DAILY MORNING POST.

FRIDAY MORNING..............................JUNE 30.

"What monsters these cotton factors must be," said Mrs. Partington, "I'm told some of 'em has more than a hundred hands. My poor Paul often wanted me to go and see them, but I am thankful I never went."

It was a Portland lady that said she would make a poor sailor, and to which a nautical friend replied, but you would make an excellent mate though.

A servant-maid, who was occupied in pickling her mistress's cabbages, took the opportunity of cabbaging her mistress's pickles, saying it made no difference.

An elopement took place the other day, which caused some consternation. A dog ran away with a newly married man's rib—of beef.

The lady who was in the habit of "standing on her dignity," came very near tumbling off the other day.

THE MASTER'S HOUSE; a tale of Southern Life; by Logan; price $1,25.
The Iron Courier, or Mutual Influence: by Mary Cowden Clark; $1,25.
Aubrey: by the author of The Wilmington's, &c.; 50 cts.
The Dodd Family Abroad: Charles Lever's last book, and humorous as Charles O'Malley; 75 cents.
The Lamplighter. The fiftieth thousand of this popular work now ready; $1.
The Autobiography of an Actress: by Mrs. Mowatt; $1,25.
Fern Leaves: by Fanny Fern; $1,25.
Haps and Mishaps: by Grace Greenwood; $1,25.
A Year After Marriage: by T. S. Arthur; 25 cents.
The Parish Side; 75 cents.
Life and Sayings of Mrs. Partington; $1,25.
My Schools and Schoolmasters: by Hugh Miller; $1,25.
The Quiet Heart: by the author of Lady Lee's Widowhood; 25 cents.
Yankee Notions, for July; 12½ cents.
All new books as soon as published, for sale at low prices by H. MINER & CO.,
je26 No. 32 Smithfield street.

BLACK SILKS.—Just received at A. M'TIGHE'S, corner of Grant and Fifth streets, a few pieces of very fine plain and figured Black Silks. Also, Mantilla Silks and Trimmings, in all the fashionable colors; bleached Muslins and Irish Linens, 5 cases of the very best makes, just received at A. M'TIGHE'S,
je26 corner Grant and Fifth sts.

Nunn's & Clark's Pianos.

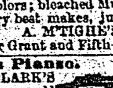

A FRESH arrival of NUNNS & CLARK'S celebrated PIANOS has just been rec'd by the subscriber. They have been made and carefully selected expressly for this market, and are considered unequalled for sweetness and power of tone. They all possess the new improvement of two *separate bridges*, the bass strings running over and above the treble. They are fully *warranted* to stand any climate and to excel in capacity for standing in tune. Prices range from $250 to $800. Also, a fine lot of Pianos from the manufactories of DUNHAM & CO., and also LIGHTE, NEWTON & BRADBURY, N. Y. All the above will positively be sold at Factory prices, without additional charge for freight, risk, etc., etc. HENRY KLEBER,
Sole Agent for Nunns & Clark's Pianos,
No. 101 Third street,
je3 Sign of the Golden Harp.

New arrival of Chickering's Pianos.

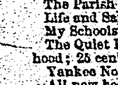

JOHN H. MELLOR, 81 Wood street, will have open to-day (Saturday) the following NEW PIANO FORTES, from the celebrated manufactory of CHICKERING & SONS, Boston, viz:

Two superbly carved 7 octave Pianos.
Four plain Rosewood 7 " "
Three carved do 6¾ " "
One extra carved 6¾ " "
One plain Rosewood 6¾ " "
Four do do 6 " "
Three Walnut 6 " "

All the above instruments have been finished during the last month, and are of the latest styles of furniture. Invariably at BOSTON PRICES, and every Piano warranted.
JOHN H. MELLOR,
No. 81 Wood street.
je3 Agent for Chickering & Sons, Boston.

NEW OFFICE.
Real Estate and Contracting Agent.

THE subscriber has been induced to open an office for the purpose of buying and selling, on Commission, and having the Agency of large Steam Saw-Mills and Boat Yards on the Allegheny river, together with many other facilities from other water and steam saw-mills. He flatters himself that he can furnish any bills of lumber and timber of any kind, great or small, long or short, and deliver them at any point on the Allegheny, Monongahela, Ohio, or Mississippi rivers; contract to build large Barges, Store Boats, Coal Flats, Boat Gunnels, Bridge Timber, Railroad Timbers—Freight Iron, Coal, &c., to any given point, and will attend to the Sale and Rent of Real Estate. From his long experience in lumbering, freighting and boat building, he thinks he can give general satisfaction. All persons are requested to make their contracts soon; especially those wanting boats or large bills of lumber and timber, should contract for them in the fall for the spring and summer use. He will also attend to the purchase and sale of any commodity that may be desired.

Letters addressed to DAVID MUNN, Real Estate and Contracting Agent, Pittsburgh, Box No. 120, post paid, will be punctually attended to. His office is on Irwin street, No. 2, Allegheny House. DAVID MUNN.

REFERENCES.
Col. James B. Morgan, Lumberman, Pittsburgh.
Mr. John Morrison, Esq., " "
Mr. Robt. S. Brown, Esq., " Allegheny River.
Mr. Wm. Armstrong, " Clarion "
Mr. George B. Sweney, " "
C. & J. Hahn & Co., " "
dec21:1ydaw

Duff's Mercantile College, Pittsburgh, Pa.

ESTABLISHED in 1840—Incorporated by the Legislature of Pennsylvania, with perpetual charter.

BOARD OF DIRECTORS:
Hon. JAMES BUCHANAN, | Hon. WALTER H. LOWRIE,
" WM. WILKINS, | " CHARLES NAYLOR,
" MOSES HAMPTON, | Gen. J. K. MOORHEAD.

P. DUFF, Principal; Author of Duff's Book Keeping, &c., Professor of Book Keeping and Commercial Sciences.
S. H. DALHOFF, Professor of Penmanship.
N. B. HATCH, Esq., member of the Pittsburgh Bar, Professor of Commercial Law.
P. HAYDEN, A. M., Professor of Mathematical and Classical Department, Professor of Mathematics, &c.
FOUR ASSISTANTS are constantly employed in the book-keeping Department.
Duff's System of Book-keeping is taught by the author, ...his new invented Blank Books—caveated for patent ..., 1854. By means of this important invention, in ... half the usual time of study, the real practice of ...keeping is imparted to a degree of perfection never ...attained in the United States.
His training for business comprehends upwards of 400 all business transactions; 300 commercial computations.
A thorough course of Business PENMANSHIP.
Daily Lectures on Commercial Law and Commercial Sciences, the theory of profits, the art of making money, &c.
Duff's Book Keeping, Harper's edition, price $1,50, postage 21 cents, "the most perfect and comprehensive in the English language."
Duff's Steamboat Book Keeping, price $1, postage 9 cents, a perfect system for such Books and Accounts.
Duff's Commercial Calculations, price 50 cents.
Send for a circular by mail. [jy19:daw

David Munn,

REAL ESTATE AND CONTRACTING AGENT, No. 2, IRWIN Street, Pittsburgh, has for sale, as follows:—...acres of land in Ceder county, Iowa, 16 miles from Muscatine, on the main road to Marion, and 8 miles from Tipton, 6 miles from two Railroad depots; 90 acres is under cultivation, a good Frame House, Frame Barn and Granaries, a good bearing Apple Orchard. The farm is well watered, high, dry, good land, in a very healthy county. A very great bargain can be had of this farm for prompt pay. Enquire as above, or of Mr. John Munn, on the premises.

Also, 3 acres of land, with a large Steam Saw Mill, now in successful operation; 3 Frame Dwellings, Barn, Blacksmith Shop and Tools, Boat Scaffold, Work Shop, &c., situate on the bank of the Allegheny river, at Miller's Eddy, Armstrong county, Pa. Enquire as above, or of Mr. E. Munn, on the premises.

I also want to purchase 5 to 800,000 feet, B. M., of good White Oak Plank, 3 inches thick, 8 or 16 feet long, 7 to 16 inches wide, part to be delivered in October next and part in April, 1855. Enquire as above.

Also, for sale, all the Beds, Furniture, and every thing of the fitting out of a large Hotel, in the city of Pittsburgh, now doing a very large business. Two to five years of the lease of the house can also be had, and immediate possession if required. Enquire as above. je5

Removal.

D. STEWART has removed his BRUSH FACTORY from the old stand, No. 23 Fifth street, to No. 26 Fifth street, nearly opposite, on the site formerly occupied by the Iron City Hotel, where he will be pleased to see his customers, and as many new ones as feel disposed to patronize him.

N. B.—In connection with the Brush Manufactory, as heretofore, will be found in this establishment all kinds of Variety Goods, Looking Glasses, Combs, Toys, &c. [my13:3m

Tea for the People.

NOTWITHSTANDING so much fuss about the scarcity of Tea, we are receiving 350 Half Chests, consisting of Young Hysons, Imperials, Gunpowders, Oolongs, Souchong, and Congou, all of which has been selected with care, and will be sold as usual.
A. JAYNES,
...10 Pekin Tea Store, 38 Fifth st.

Advertisement.

ANY person wishing to make $500 in 6 months, address me, post-paid, Farmington, Trumbull county, Ohio. This is no fiction or book agency. No traveling is necessary; but any person can remain at home and make the above sum in the time stated. Address
PROF. BYRON H. ROBB.
je7:3m

Depot and Railroad Track For Rent.

ADAMS & CO.'S FREIGHT DEPOT ON LIBERTY Street, with Railroad Track, Switch, and appurtenances, for a term of years. Inquire at the Express Office, No 64 FOURTH Street. feb11:tf

WM. A. M'CLURG,
DEALER IN
Fine Teas, Choice Family Groceries and Willow Ware.
CORNER OF WOOD AND SIXTH STS.,
PITTSBURGH, PA.

IS now receiving a large assortment of FRESH GOODS, in addition to his already extensive stock, purchased from first hands in the Eastern markets, which will be sold at the lowest market prices.
Hotels, Steamboats, and families, buying by the quantity, supplied at wholesale rates.
Goods delivered in the city free of charge. sep21

Norcross' Planing Machine.

MY Rotary Planing Machine has just been decided not to infringe the Woodworth Machine by the Supreme Court of the United States, and I am now prepared to sell rights to use in all parts of the United States. This machine gives universal satisfaction. It obtained a medal both in New York and Boston, over the Woodworth machine, after a trial of three weeks.
feb24-w6m N. G. NORCROSS.

STRAWBERRIES.—Hotels, Boarding Houses, and Families will find a constant supply of Strawberries, of the largest and finest fruit, for the table or preserving, fresh from the vine at 10 o'clock in the morning, and at 4 P. M., at the Seed Store, 47 Fifth street.
je12 JAMES WARDROP.

Mead and Mineral Water Fountain.

W. HOWE, No. 61 FIFTH Street, next door to Masonic Hall, dealer in FRUIT and CONFECTIONARY. Ice Cream, of the best quality, served up during the season. Also, Strawberries and Cream.
Families can be supplied with Strawberries and other Fruits, during the season, on the most reasonable terms. Orders are respectfully solicited. je2:tf

Hops for Sale.

THE SUBSCRIBER has on hand, and is constantly receiving, a choice article of HOPS, to which he would call the attention of Brewers and others interested in the trade. For sale at [mar31:w3m] A. BENITZ.

HOT, COLD, AND SHOWER BATHS—Open every day, (Sundays excepted,) from 5 A. M. to 10 P. M., at the Barber Shop, Perry Hotel, corner of Hancock street and Duquesne way. my24:3m

TWO BRICK HOUSES ON LOGAN STREET—Well arranged for comfort and convenience, for sale on easy terms by S. CUTHBERT & SON,
je15 140 Third street.

KIDDER'S INDELIBLE INK—1 gross received by
je9 JOS. FLEMING.

CURTIS' HYGEANA—5 dozen Curtis' Hygeana, just received and for sale by
je13 FLEMING BROTHERS.

INSURANCE COMPANIES.

DELAWARE MUTUAL SAFETY INSURANCE COMPANY.

OFFICE in the North Room of the Exchange, on Third street, *PHILADELPHIA.*

MARINE INSURANCES.
On VESSELS, CARGO, FREIGHTS, } To all parts of the World.
INLAND INSURANCES
On goods by rivers, canals, lakes and land carriages, to all parts of the Union.
FIRE INSURANCES
On merchandize generally.
On stores, dwelling houses, &c.

ASSETS OF THE COMPANY, November 7, 1853.

Bonds and Mortgages	$24,300 00
State of Pennsylvania, Philadelphia city, Spring Garden, Southwark, and other loans	181,553 42
Stocks in banks, railroads and insurances companies	24,012 20
Bills receivable	159,825 24
Cash on hand	16,071 20
Balances in the hands of Agents and premiums on Marine Policies recently issued	121,707 67
Subscription Notes	100,000 00
	$627,476 53

DIRECTORS:

Wm. Martin,	Dr. R. M. Huston,
Joseph H. Seal,	Hugh Craig,
Edmund A. Souder,	Spencer M'Ilvain,
John C. Davis,	Charles Kelly,
Robert Burton,	Samuel E. Stokes,
John R. Penrose,	Henry Sloan,
George G. Leiper,	James Traquair,
Edward Darlington,	Wm. Eyre, Jr.,
H. Jones Brooke,	Joshua L. Price,
J. G. Johnson,	James Tennent,
James C. Hand,	John B. Semple,
Theophilus Paulding,	Charles Schaffer,
James B. M'Farland,	J. T. Logan, Pittsburgh,
W. C. Ludwig,	B. T. C. Morgan, do.

WM. MARTIN, President.
THOS. C. HAND, Vice President.
JOSEPH W. COWAN, Sec'y.
P. A. MADERIA, Agent,
mar16 No. 95 Water street, Pittsburgh.

THIRD ANNUAL STATEMENT OF THE STATE MUTUAL FIRE AND MARINE INSURANCE COMPANY,
OF PENNSYLVANIA.

Assets, May 1st, 1852	$209,016 51
Premiums received to May 1st, 1853	135,250 56
Interest on Loans, &c.	1,916 19
Capital Stock	100,000 00
	$446,183 26
Returned premiums, Losses, Re-insurance, Expense, &c.	87,864 56
	$358,318 70

INVESTMENTS.

Bonds, Mortgages, Stocks, and other good securities	$161,481 98
Premium Notes	179,016 51
Cash on hand	17,820 21
Total am't of Resources, Liable for Losses	$358,318 70

DIRECTORS.
JOHN P. RUTHERFORD, Dauphin county,
P. C. SEDGWICK, Harrisburg,
SAMUEL JONES, Philadelphia,
A. WILKINS, Banker, Pittsburgh,
A. A. CARRIER,
JOHN B. RUTHERFORD, Dauphin county,
A. J. GILLETT, Harrisburg,
S. T. JONES, Harrisburg,
ROBERT KLOTZ, Carbon county.
JOHN P. RUTHERFORD, President.
A. J. GILLETT, Secretary.

Will insure against perils of sea and inland navigation, also, on Merchandize in city or country, at lowest rates consistent with safety. Policies issued on dwelling houses either perpetually or for a term of years.
Branch Office, corner Fourth and Smithfield streets.
my23:tf A. A. CARRIER, Actuary.

THE UNITED STATES LIFE INSURANCE, ANNUITY AND TRUST COMPANY, PHILADELPHIA.
CHARTERED APRIL 26TH, 1850.
CHARTER PERPETUAL.
CAPITAL $250,000.
Office, S. E. Corner of Third and Chestnut Streets, Philadelphia.
Officers of the Home Board at Philadelphia:
DIRECTORS.

Stephen R. Crawford,	Paul B. Goddard,
Ambrose W. Thompson,	Lawrence Johnson,
Benjamin W. Tingley,	Geo. M'Henry,
Jacob L. Florence,	James Devereux,
William M. Godwin,	William M'Kee.

President—Stephen R. Crawford.
Vice President—Ambrose W. Thompson.
Medical Examiner, Pittsburgh—James H. Willson, M. D.
Allegheny City—R. D. Mowry, M. D.
GEO. E. ARNOLD, Agent,
mar17:y No. 74 Fourth street, Pittsburgh.

The Franklin Fire Insurance Company,
Of Philadelphia, Pennsylvania.

DIRECTORS—Charles W. Bancker, Thomas Hart, Tobias Wagner, Samuel Grant, Jacob R. Smith, Geo. W. Richards, Mordecai D. Lewis, Adolph E. Borie, David S. Browne, Morris Patterson. CHAS. N. BANCKER, *President.*
CHAS. G. BANCKER, *Secretary.*

Continue to make insurance, perpetual or limited, on every description of property, in town and country, at rates as low as are consistent with security.

The Company have reserved a large Contingent Fund, which, with their capital and premiums, safely invested, afford ample protection to the assured.

The Assets of the Company on January 1st, 1851, as published agreeably to an Act of Assembly, were as follows, viz:

Mortgages	$913,128 68
Real Estate	84,377 78
Temporary Loans	83,966 17
Stocks	61,889 00
Cash, &c.	64,346 81
Total	$1,212,708 44

Since their incorporation, a period of twenty-one years, they have paid upward of One Million Four Hundred Thousand Dollars, losses by fire, thereby affording evidence of the advantages of insurance, as well as the ability and disposition to meet with promptness all liabilities.
J. GARDNER COFFIN, Agent,
ap24 Office, north-east cor. Wood and Third sts.

PROTECTION INSURANCE COMPANY,
OF
HARTFORD, CONN.,
Capital Stock, Annual Premiums and Western Fund
$1,000,000.
INCORPORATED 1825.
Policies of Insurance issued at all times on the most favorable terms, against
LOSS OR DAMAGE BY FIRE,
OR THE
PERILS OF NAVIGATION,
BY
GEO. E. ARNOLD, AGENT
FOR PITTSBURGH AND ALLEGHENY COUNTY.
mar16:y

Western Insurance Company, Pittsburgh.
R. MILLER, Jr., *President.* | F. M. GORDON, *Secretary*
CAPITAL, $300,000.

WILL insure against all kinds of risks, FIRE and MARINE. All losses will be liberally adjusted and promptly paid.

A Home Institution, managed by DIRECTORS who are well known in the community, and who are determined, by promptness and liberality, to maintain the character which they have assumed, as offering the best protection to those who desire to be insured.

Directors—R. Miller, Jr., C. W. Ricketson, J. W. Butler, N. Holmes, Jr., W. H. Smith, C. Ihmsen, George W. Jackson, Wm. M. Lyon, James Lippencott, George Darsie, James McAuley, Alexander Nimick, Thomas Scott.
Office, No. 92 Water street, (Warehouse of Spang & Co., up stairs,) Pittsburgh. nov21:ly

ÆTNA INSURANCE COMPANY,
HARTFORD, CONN.
Chartered 1819—Capital Stock $300,000.
THOS. K. BRACE, President.
THOS. A. ALEXANDER, Secretary.

DIRECTORS—

Samuel Tudor,	Thomas K. Brace,
Ward Woodbridge,	Ebenezer Flower,
Joseph Church,	E. A. Bulkeley,
Frederick Tyler,	Roland Mather,
Robert Buell,	Edwin G. Ripley,
Miles A. Tuttle,	Samuel S. Ward,
John L. Boswell,	Henry Z. Pratt,
Gustavus F. Davis,	Austin Dunham,
	Junius S. Morgan.

Policies on Fire and Inland Risks issued on favorable terms, by GEORGE E. ARNOLD, Ag't,
dec12:ly No. 74 Fourth street, Pittsburgh.

HOTELS.

CITY HOTEL,
(LATE BROWN'S,)
Corner of Smithfield and Third streets,
PITTSBURGH, PA.
GLASS & CARR, Proprietors.
JOHN P. GLASS, (Late Manager Nat. Telegraph Office.) DAN. D. CARR. (Late St. Charles & Perry Hotels.)

THIS large and commodious House having undergone thorough repair and furnished with new equipments throughout, is now open for the reception of the traveling public. CHARGES MODERATE. apr25:6m

ST. CLAIR HOTEL,
(FORMERLY THE EXCHANGE,)
PITTSBURGH,
Corner Penn and St. Clair streets,
C. W. BENNETT Proprietor.

This is a first class house, between the Railroad Depots; the rooms are large and newly furnished, and charges moderate. apr14:1yd&w

THE GLEN HOTEL

IS NOW READY FOR SUMMER VISITERS.—The grounds have been improved, and the House rendered more attractive, generally. The proprietor will be happy to see his friends.

An Omnibus of the Excelsior Line is now running from the station, on Fifth street, to the GLEN HOTEL. Leaves the station at 8 o'clock, A. M., and 5 P. M.; returning at 9 A. M., and 6½ P. M.
je12:6m J. G. MARTIN, Agent.

FRANKLIN HOUSE, Cleveland, Ohio.

C. PATRICK & SON, PROPRIETORS.—This House has undergone thorough and extensive repairs, alterations, and large additions of new furniture, etc., and the proprietors pledge themselves that nothing shall be wanting on their part to render the FRANKLIN a place where all the comforts of a first class hotel can be found.
jy4:tf C. PATRICK & SON.

RILEY'S HOTEL:
CORNER FOURTH AND GRANT STREETS,
PITTSBURGH, PA.
my20:y] E. RILEY, Proprietor.

FLORENCE HOTEL,
No. 400 BROADWAY, NEW YORK.
(CONDUCTED ON THE EUROPEAN PLAN,)
REUBEN LOVEJOY,
oc3:1y PROPRIETOR.

J. M'MASTERS, JR., AG'T. ... M. MARKLE.
PERRY HOTEL, corner of Hancock street and Duquesne Way, Pittsburgh, Pa.
mar1:y McMASTERS & MARKLE, Proprietors.

THE BENTON IRON COMPANY, of Western Pennsylvania, having become the proprietors of the RENTON and DICKERSON PATENT *for making Wrought Iron direct from the Ore*, for that portion of territory of Pennsylvania lying west of, and including the counties of Fulton, Huntingdon, Centre, Clearfield, Elk and McKean, are now prepared to sell certificates of stock in said company, each share of stock entitling the holder to share in the profits of the company, and the right to use one Furnace under said Patent. The Company will also sell the right to use the improvement in the above named territory, by single furnace or otherwise. The fact that by the Renton process Iron Ore can be converted into Blooms at about the cost required to convert Ore into Pig Metal, is a sufficient recommendation of its merits.

Mr. JAMES H. CRANE has been appointed Agent for the sale of rights to use Furnaces under said Patent, to whom application may be made, or to the undersigned Directors of the Company.
J. K. MOORHEAD,
ALLEN KRAMER, } Pittsburgh.
JAS. W. HALLMAN,
W. DEWEES WOOD, M'Keesport.
feb11:dawif JAS. H. CRANE, Pittsburgh.

BANKERS AND BROKERS.

EXCHANGE AND BANKING HOUSE
OF
A. WILKINS & CO.,
UNITED STATES BANK BUILDING,
No. 71 Fourth Street,
PITTSBURGH, PA.

FOREIGN and Domestic Exchange, Coin, Bank Notes and Land Warrants bought and sold.
Collections made throughout the Union.
Business paper discounted and loans negotiated.
Stocks bought and sold on commission.
Money received on deposit, and interest allowed when left for a specified time. dec3

Removal.
PATRICKS & FRIEND,
BANKERS AND EXCHANGE BROKERS,
Have Removed their Office to the Corner of Fifth and Wood sts.
PITTSBURGH, PA.

PATRICKS & FRIEND, Bankers and Exchange Brokers, and Dealers in Notes, Drafts, Acceptances, Gold, Silver and Bank Notes. Exchanges on the Eastern and Western Cities constantly for sale.

Collections made in all the cities throughout the United States. Deposits received in par funds or current paper, at the corner of Fifth and Wood Streets. [fe13

N. HOLMES & SONS,
BANKERS AND EXCHANGE BROKERS,
HAVE REMOVED THEIR BANKING AND EXCHANGE OFFICE TO NO. 67 MARKET STREET, FOUR DOORS BELOW OLD STAND.

N. HOLMES & SONS, Bankers and Exchange Brokers, and Dealers in Notes, Drafts, Acceptances, Gold, Silver and Bank Notes. Exchange on the Eastern and Western Cities constantly for sale.

Collections made in all the cities throughout the United States. Deposits received in par funds or current paper, No. 67 Market street, between Third and Fourth sts. [ja30:1y

JAS. S. HOON, ... THOS. SARGENT,
HOON & SARGENT,
BANKERS AND EXCHANGE BROKERS,
N. E. CORNER OF WOOD & SIXTH STS., PITTSBURGH, PA.

DEALERS in Coin, Bank Notes, Time Bills, Foreign and Domestic Exchange, Certificates of Deposit, &c.
Exchange on all the principal cities of the Union and Europe, for sale in sums to suit purchasers.
Current and par funds received on deposit.
Collections made on all parts of the Union, at the lowest rates. [sep11:ly

TIERNAN & CO.,
BANKERS AND EXCHANGE BROKERS,
No. 95 Wood Street, corner of Diamond Alley,
PITTSBURGH, PA.

BUY AND SELL Bank Notes and Coin; Discount time exchange, and promissory notes; make collections in all the principal cities of the Union. Receive deposits on call and on interest, and give their prompt attention to all other matters appertaining to a Broker's business. Eastern Exchange constantly on hand. mar6

JOHN WOODS,
BANKER AND EXCHANGE BROKER,
DEALER IN
Exchange, Commercial and Bank Notes.

STOCK bought and sold on commission. Collections carefully attended to. Interest paid on Deposit.
No. 68½ Fourth street, nearly opposite the M. M. Bank. dec16

HILL & CO.,
BANKERS AND EXCHANGE BROKERS,
CORNER OF WOOD AND FIFTH STREETS.

SIGHT EXCHANGE on the Eastern Cities constantly for sale. Time Bills of Exchange and Notes discounted.—Gold, Silver and Bank Notes, bought and sold. Collections made in all the principal cities of the United States. Deposits received of Par and Current Funds. [mar27:ly

ALLEN KRAMER, EDWARD RAHM, FLORENCE KRAMER.
KRAMER & RAHM,
BANKERS AND EXCHANGE BROKERS,

BUY AND SELL Gold, Silver, and Bank Notes; negotiate Loans on Real Estate or Stock Securities; purchase Promissory Notes and Time Bills, on East and West; buy and sell Stocks on Commission.
Collections made on all points in the Union. [my1

G. E. ARNOLD & CO.,
BANKERS AND EXCHANGE BROKERS,

DEALERS in Exchange, Coin, Bank Notes, Sight and Time Drafts, &c. Collections carefully attended to, and proceeds remitted to any part of the Union.
Stocks bought and sold on commission.
No. 74 Fourth st., next door to Bank of Pittsb'g. [fe13

AUSTIN LOOMIS,
STOCK AND BILL BROKER,
Office, No. 92 Fourth st., above Wood,
PITTSBURGH.

Notes, Drafts, Bonds, Mortgages, and Loans on collaterals, negotiated. Stocks and Land Warrants bought and sold. oct8

1853.
EXCHANGE AND BANKING HOUSE OF
A. WILKINS & CO.,
No. 75 FOURTH STREET,
Opposite the Bank of Pittsburgh,
jan5 PITTSBURGH.

Domestic and Foreign Exchange, Bank Notes, Gold and Silver Bought, Sold and Exchanged, at the
EXCHANGE AND BANKING HOUSE OF
WILLIAM A. HILL & CO.,
64 WOOD STREET, PITTSBURGH.
Interest allowed on time deposits. [jan12

THOMPSON BELL. ... JNO. A. CAUGHEY.
THOMPSON BELL & CO.,
BANKERS AND BROKERS,
Corner of Third and Wood streets, Pittsburgh, Pa.

THOMAS WOODS,
COMMERCIAL BROKER, 62
AND DEALER IN
Notes, Bonds, Stocks, Real Estate, &c.,
No. 75 Fourth st., Pittsburgh, Pa. [ja6

FURNITURE.

JAMES W. WOODWELL,
CABINET FURNITURE MANUFACTURER.
Ware-rooms 97 and 99 Third street.

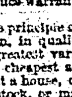

J. W. W. respectfully informs his friends and customers that he has now completed his spring stock of Furniture, which is decidedly the largest and best ever offered for sale in this City, which will be sold at prices as low as any in the United States, East or West.

As he is determined to uphold the quality with well seasoned materials, best workmanship, and newest designs; and from the extent of his orders and facility in manufacturing, he is enabled to produce warranted furniture, at the lowest prices.

He has adopted the principle of identifying his customers' interest with his own, in quality and price, and keeps always on hand the greatest variety of every description of furniture, from the cheapest and plainest, to the most elegant and costly, that a house, or any part of one, may be furnished from his stock, or manufactured expressly to order. The following articles consist, in part, of his stock, which for richness of style and finish, cannot be surpassed in any of the Eastern cities:

Louis XIV tete-a-tete Sofas;
50 Sofas, in plush and hair cloth;
50 doz. Mahogany Chairs;
20 doz. Walnut "
50 Mahogany Rocking "
20 Walnut "
50 Mahogany Divans;
20 Walnut "
50 Marble Top Centre Tables;
50 " " Dressing Bureaus;
50 " " Washstands;
40 Enclosed " "
100 Common " "
20 Plain Dressing Bureaus;
40 Mahogany Bedsteads;
20 Walnut " "
50 Cottage " "
300 Cherry and Poplar Bedsteads;
20 Mahogany Wardrobes;
10 Walnut "
10 Cherry "
50 Plain Bureaus;
70 Dining and Breakfast Tables
12 Secretary and Bookcases;
20 doz. Cane Seat Chairs;
24 Cane Seat Rocking Chairs;
12 Ladies' Writing Desks;
Hat and Towel Stands; What-Nots;
Etageres; Paper Mache Tables:
Conversation Chairs; Pembroke "
Elizabethan " Hall and Tier "
Reception " Ladies' Work "
Pearl Inlaid " Extension Dining Tables;
Arm " Ottomans;
Gothic and Hall Chairs;

A large assortment of COMMON FURNITURE and WINDSOR CHAIRS. CABINET MAKERS supplied with all articles in their line.
STEAMBOATS and HOTELS, furnished at the shortest notice.
All orders promptly attended to. apr5

Steamboats, Ahoy!

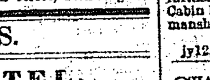

THE subscribers tender their acknowledgments for the favors bestowed upon them by their Steamboat friends, and would respectfully remind them and others interested in building boats, that they are at all times prepared to furnish, on the most reasonable terms, every description of Cabin Furniture and Chairs of the best material and workmanship.
T. B. YOUNG & CO.,
Corner Third and Smithfield streets,
jy12, '53 opposite "Brown's Hotel."

James Lowry, Jr.,

CHAIR AND BEDSTEAD MANUFACTURER—No. 294 Fetterman's Row, Liberty street, has on hand a large stock of Chairs and Bedsteads of every description, made of the best materials, which he will sell lower than articles of the same quality can be sold in the city. He would call particular attention to his large stock of Mahogany and Walnut Chairs and Bedsteads, which he will sell at greatly reduced prices. Also, Turning of every description executed in the neatest manner. Orders left at the Ware Rooms, or at the Mill, corner of Adams and Liberty streets, will be promptly attended to. mar21

A. MILLIKEN & CO.,

HAVE ON HAND at their extensive CABINET and CHAIR MANUFACTORY, No. 64 Smithfield street, a large assortment of fancy and plain furniture, which they will sell 15 per cent. below customary rates.
Terms—cash only. dec27:ly

Great Inducements to Cash Purchasers.

WE will sell our large stock of COMMON AND FANCY CHAIRS AND BEDSTEADS, at prices that cannot fail to please cash purchasers. All our work is warranted. Our terms are CASH. JAMES LOWRY, JR.,
mar25 cor. Seventh and Liberty sts.

WM. E. STEVENSON continues to manufacture CABINET-WARE of every description, at his old stand, corner of Liberty and Seventh streets. UNDERTAKING attended to, in all its branches. my11

RESTAURANTS.

CORNUCOPIA
OYSTER AND COFFEE HOUSE.
D. BARNARD,
No. 40, Fifth Street, between Wood and Market.
jan19:1y] PITTSBURGH.

CRYSTAL PALACE,
No. 18 Market street.
C. C. SEELY,

RESPECTFULLY informs his friends and the public in general, that he has just started his New York and Philadelphia modern style of COOKING OYSTERS and every thing else in the eating line. Oysters in the Shell or Stewed, for 12½ cents a dozen. He will also furnish the best of everything that the market will afford. House always open until 3 o'clock in the morning. mar13-tf

OYSTER SALOON AND RESTAURANT!
108 WOOD STREET.

THE subscriber has now his OYSTER SALOON AND EATING HOUSE perfected in a manner that cannot be excelled by any similar establishment in the city.
MEALS WILL BE SERVED UP AT ALL HOURS OF THE DAY, from the
Choicest Meats, Fowls, Fish, &c., &c.
His Bill of Fare cannot be surpassed, and he would respectfully invite the attention of the public to it.
CHARLES STILL,
ja20:maetf 108 Wood street.

St. Clair Lager Beer Brewery.

THE undersigned respectfully informs the public that he is now fully prepared to serve private families and the public generally, with his celebrated LAGER BEER, in bottles. All orders left at his Office, NO. 39 DIAMOND ALLEY, (near Wood street,) will be punctually attended to; and the Beer delivered to any part of the city or vicinity.
je28:tf F. G. SCHENCK.

Benitz' Lager Beer Hall,
No. 106 Smithfield street, opposite the Custom House.

THE subscriber has just opened one of the largest and best finished Lager Beer Halls in the city. His Beer is acknowledged to be a superior article, and every other accommodation about his house cannot be excelled.
mr...:3m A. BENITZ.

WANTED—A situation for a man and wife to work on a farm. Apply at FRANCISCUS' Agency Office,
my23 105 Fifth street, near the Post Office.

DRY GOODS.

New Arrival of Spring and Summer Dry Goods.

AT No. 99 N. W. SIDE OF WOOD STREET.

D. GREGG & CO., Importers and Jobbers in British, French and German DRY GOODS. Having received our large and extensive stock of spring and summer goods, purchased from importers, manufacturers, and part through our own importation, we feel safe in assuring our old customers, country merchants and city dealers generally, that owing to these acquired facilities in purchasing, we can offer such inducements to buyers as are rarely met with in the trade.

Among our dry goods stock will be found cashmeres, delaines, Portsmouth lawns of the most desirable designs, mohair lustres, alpacas, plain black and fancy figured silks, ginghams and fancy prints, latest styles, broadcloths, fancy vestings, cassimeres, satinets, tweeds and summer pantalooning; brown and black muslins, table diapers.

We have also opened a very large assortment of bonnets, newest styles, palm leaf hats, Rutland braid and Leghorn, and an extensive variety of hosiery, gloves and ribbons; with lace goods, fancy neltings, jaconetts, mull and figured Swiss muslins and black silk veils, &c.

Our variety stock embraces in part combs, buttons, percussion caps, threads, port monaies, patent medicines, perfumery, and almost every article usually kept in the variety line, together with a large stock of gold and silver watches, watch materials, glasses, gold and gilt jewelry of newest patterns, and a great variety of 30 hour and 8 day clocks, all of which will be sold at the lowest prices for cash or satisfactory reference.

N. B.—An early call from buyers is respectfully solicited.
fen20 D. GREGG & CO.

GREAT BARGAINS IN DRY GOODS AT A. M'TIGHE'S NEW STORE,
CORNER OF GRANT AND FIFTH STREETS.

HAVING THIS DAY OPENED MY NEW STORE, I beg leave to call the attention of the Ladies to the large and splendid assortment of SPRING AND SUMMER GOODS, just received. Among the stock may be found some of the very finest goods now imported. It comprises, in part,

200 pieces black and fancy Dress Silks, 50 cts. to $2 per yd
500 do Mous. de Laines, Barege de Laines, and Mousseline de Bege;
200 do Beautiful Bareges and Tissues, in great variety;
250 do New Style Dress Ginghams;
2000 do American, French and English Prints;
500 do French and English Lawns;
2000 French Collars, from 12½ cents to $5,00;
200 Mantillas, of the latest styles, among which are some of the most beautiful imported into this country.

Also, Muslins, Tickings, Checks, Linens, Crash, Diapers, Table Cloths, Gentlemen's Wear, &c.

TRIMMINGS.—In this department will be found a complete assortment of Dress and Mantilla Trimmings, Maltese and Honiton Lace, fine English and Thread Lace; all of which will be sold unusually low.

Ten bales yard wide Muslin at six cents per yard.
my3 A. M'TIGHE.

New Goods at Reduced Prices.

YOUNG, STEVENSON & LOVE, No. 74 MARKET Street, between Fourth street and the Diamond, Pittsburgh, have just opened a very large and splendid assortment of seasonable Dry Goods, which have been purchased in large lots at auction, and from importers clearing out sales, at such prices as will enable them to sell many desirable styles of Goods at 25 per cent less than the cost of importation. Dark Lawns at 5 and 6 cents; Bareges and Barege Delaines from 8 cents up; Dress Silks from 40 cents upward, and all other Goods in proportion.

As we are about to take account of stock in a short time, we will offer our Goods at prices that cannot fail to suit all purchasers. We solicit an early call from our friends and the public generally that we may have the pleasure of giving them such bargains as we have never been able to offer before. [je20] YOUNG, STEVENSON & LOVE.

NEW DRY GOODS STORE.
Iron Front—No. 91 Market street.

OUR house being now open for the transaction of a general Dry Goods business, we would respectfully solicit the patronage of the public, feeling confident that, from our extensive and well selected stock of SILKS, FANCY AND STAPLE GOODS we can offer such inducements as will insure entire satisfaction. HAGAN & AHL,
apr1:tf Nos. 91 Market and 8 Union street.

CLOTHING.

CLOTHING STORE!

JOHN M'CLOSKEY & CO.,

FORMERLY of the celebrated Clothing Depot on Liberty street, which has won an unbounded popularity under the name of the THREE BIG DOORS, have, for the purpose of acquiring more space for their immense business, removed to the spacious building on the corner of
DIAMOND ALLEY AND WOOD STREET,
Where they have now the most
SPLENDID STOCK OF CLOTHS!
AND
READY MADE CLOTHING,
That has ever been offered to the public.
Their principal object for this removal, is to give them more facilities for the
WHOLESALE TRADE.
They are prepared to sell Goods at the
LOWEST EASTERN PRICES!
And they will warrant them to be as good as any manufactured in the Union.
CUSTOM WORK,
IN THE BEST STYLE, AND UPON THE SHORTEST NOTICE.
They have on hand a full and beautiful assortment of CLOTHS and COATINGS, for
FROCKS, DRESS, WALKING AND BUSINESS COATS.
Our interests are identical with those of our customers, and we assure the public that our fidelity will not fail in filling all orders we may be favored with.
DON'T FORGET THE PLACE—
No. 88 Wood street,
(EAST SIDE,) CORNER OF DIAMOND ALLEY.
N. B.—We desire our patrons to understand that we have no longer any connection with the Clothing Business on Liberty street. Our attention is devoted exclusively to the House above designated.
mar23 JOHN M'CLOSKEY & CO.

NEW SPRING GOODS.

JUST RECEIVED AT JOHN McCLOSKEY & CO'S Wholesale Clothing Warehouse, No. 88 Wood street, and corner of Diamond alley, the largest and most varied stock of goods that this celebrated house has ever had the pleasure of inviting the attention of the public to. These goods have been purchased from first hands, and, consequently, no second profit on them, which leaves us able to say that we can and do sell at as small profits as any house in the eastern cities. Therefore, we respectfully invite the attention of wholesale dealers and country merchants, in general, to give us a call, and examine our extensive assortment of READY MADE CLOTHING. It is almost impossible to enumerate the quantity of immense piles of garments that is to be seen at this large establishment; it is sufficient to say that it has never been equalled by the house itself.
mar16:tf JOHN McCLOSKEY & CO.

SAMUEL GRAY,
MERCHANT TAILOR,
NO. 47 ST. CLAIR HOTEL BUILDINGS,
ST. CLAIR STREET, PITTSBURGH.

GENTLEMEN'S CLOTHING made exclusively to order, and warranted to suit. Has constantly on hand a choice assortment of CLOTHS, CASSIMERES, VESTINGS, and OVERCOATING, of the latest styles, selected expressly for the custom trade. Gentlemen leaving their orders, will have their wishes consulted and complied with, as all work is done under his own supervision. nov12

Clothing! Clothing!

THE undersigned respectfully informs his friends and the public that he is now receiving at his store, No. 177 Liberty street, a choice assortment of Cloths, Cassimeres and Vestings, of the latest and most desirable styles, which he is prepared to make to order in the most fashionable manner, at short notice, and on the most reasonable terms.

We have also on hand a large and well manufactured stock of ready made Clothing, to which we invite the attention of buyers, either wholesale or retail.

Persons who purchase goods for cash, will find it to their advantage to call at 177 Liberty street, before making their purchases. [mar9] C. CONNER.

New Clothing Store,
NO. 4, SIXTH STREET, OPPOSITE LIBERTY.

THE subscriber has just opened this new establishment, where he has always on hand a large and choice assortment of all articles of CLOTHING, which he warrants equal to any in the city, and will sell at the most reasonable prices. The public are requested to give him a call.
mar9:1y B. OPPENHEIMER.

WATCHES, JEWELRY, &c.

WE HAVE THE GOODS.—Jewelry, in rich and beautiful variety, well selected, and a large assortment. Watches, the most celebrated and perfectly finished, of London, Liverpool and Geneva manufacture.
Silver Ware made in my own manufactory at Oakland, and warranted pure coin quality.
Military Goods and Society Emblems, Jewels, Seals, Regalia, Trimmings, &c.
Spectacles, Tea Ware, Lamps, Girandoles, Mathematical Instruments, Glass Cutters' and Glazier's Diamonds, &c., &c.
All as cheap as any in this or eastern cities.
Watch repairing done in a superior manner. Jewelry made and mended at the oldest established shop in this city.
W. W. WILSON,
my22 corner Market and Fourth sts.

CLOCKS! CLOCKS!! CLOCKS!!!
Pfeifle & Moyran,

DEALERS IN WATCHES, CLOCKS, JEWELRY, SILVERWARE, &c., No. 42 FIFTH Street, near Wood, opposite the Morning Post, formerly occupied by L. Reineman & Co. We have now hand a splendid assortment of 8 day and 24 hour Clocks, which we offer to the public at great bargains, such as: Iron cases, pearl inlaid and all other patterns of Mantel Clocks.

Also, a rich assortment of fine gold and silver patent lever, cylinder, and anchor escapment Watches, and an elegant stock of Jewelry and Silverware, which we intend to sell cheap for cash.

N. B. Watch repairing done in the best manner and at low prices, and warranted. mar25

NEW JEWELRY STORE,
No. 87 Market Street,
(Second door above the North-west corner of the Diamond.)

JOHN STEVENSON, (of the late firm of John B. M'Fadden & Co.,) respectfully announces to the public, that he has opened, at the above stand, a fine assortment of WATCHES, JEWELRY, SILVER AND PLATED WARE, LAMPS, GIRANDOLES, *Pocket and Table Cutlery, Britannia Tea and Communion Sets*, and the usual variety of goods in his line of business.

Special care and attention given to the REPAIR of FINE WATCHES, JEWELRY, &c.

He trusts, that from his long experience in business, he will be able to give satisfaction to those who may favor him with their patronage.
Pittsburgh, May 15th, 1853. my25

Henry Richardson, Jeweller,

HAVING re-fitted his store in a handsome manner, and but recently returned from the eastern cities with a fine assortment of WATCHES, JEWELRY, and FANCY GOODS, would call the attention of his friends and customers to the fact that among his Watches will be found the most desirable styles, patterns and makers. Of Jewelry, the latest styles of Brooches, Breast Pins, Fob and Vest Chains, Finger Rings, Ear Rings, Miniature Lockets, etc., etc.

FANCY GOODS—Such as Papier Mache, Work Tables and Boxes, Desks, Fancy Vases, Perfume Bottles, Table Mats, Colt's Pistols, Porte Monnaies in great variety; China Fruit and Cake Dishes; with an endless variety of useful and ornamental articles, which have only to be seen to be appreciated. [nov1] NO. 81 MARKET STREET.

FINE WATCHES AND RICH GOLD JEWELRY AT BARGAINS.—We wish to inform the public that we are now offering our present stock of fine Watches and Jewelry, at prices that cannot be beat. Therefore, we say to one and all, you that wish to buy fine Watches and Jewelry, give us a call, and save from 25 to 50 per cent in your purchases; which you can certainly do by calling at 57 Market street.

N. B.—Watch repairing attended to in all its branches, in a superior manner. Gold Jewelry repaired or manufactured to order at short notice, at
je7 HOOD'S, 57 Market st.

H. KNOEBEL,
WATCHMAKER AND JEWELER,

DEALER IN CLOCKS, WATCHES, JEWELRY, AND FANCY GOODS, No. 35 DIAMOND ALLEY, between Market and Wood streets, Pittsburgh, Pa. All articles sold at this establishment will be warranted. Repairing of Clocks, Watches and Jewelry promptly executed at the shortest notice. All work done will be warranted. [je16:6m

Notice to Stockholders.

AGREEABLY to a resolution of the Board of Trustees of the Odd Fellows Hall Association of the city of Pittsburgh, passed at a meeting held at the office, on Tuesday, 23d inst., the subscribers to the Stock of said Association are hereby notified that TEN [10] PER CENT, being the fifth instalment of their subscription, will be due and payable on the 26th of June, 1854. WM. S. HUNTER,
Treasurer O. F. H. Association,
my25 corner Market and Second sts.

MISCELLANEOUS.

SALE OF THE MAIN LINE OF THE PUBLIC WORKS.

STATE DEPARTMENT, HARRISBURG, May 5, 1854.

SEALED PROPOSALS INVITED.

BY virtue of an act of the General Assembly, passed April 27th, A. D. 1854, the Main Line of the Public Works, extending from Philadelphia to Pittsburgh, are offered for sale on the conditions, restrictions and reservations contained in the act of Assembly aforesaid, as follows, viz:

SECTION 1. That the Governor is hereby authorized and required to invite sealed proposals for the purchase of the Main Line of the Public Works to wit: The Philadelphia and Columbia railroad, the Canal from Columbia to the Junction at Duncan's Island, the Juniata Canal, from thence to Hollidaysburg, the Allegheny Portage railroad, including the new road to avoid the inclined planes, in its condition at the time of the transfer, and the Canal from Johnstown to Pittsburg, with all the property thereunto pertaining or belonging; and it shall be the duty of the Secretary of the Commonwealth, within ten days from the passage of this act to give notice in two newspapers published in the cities of Philadelphia, Pittsburgh and New York, and that sealed proposals will be received at his office for the purchase of said main line of the public improvements, up to the first Monday in July, Anno Domini, one thousand eight hundred and fifty-four; said proposals shall state the maximum price offered for the said main line, on the following terms, to-wit: twenty per centum of the amount bid to be paid into the treasury in cash, before the transfer of said works, and the balance in ten equal annual instalments, the interest thereon payable semi-annually, from the date of the said transfer, at the rate of six per centum per annum, and the first instalment payable at the expiration of one year from the date of transfer, and said balance shall be secured to the Commonwealth by the bonds of the company purchasing the same, and the same, without any other record than this act, shall be a lien on the works and improvements aforesaid: *Provided*, That no bid for a less amount than ten millions of dollars for said main line shall be entertained.

SEC. 2. That it shall be lawful for any railroad, canal, or navigation company, incorporated under the laws of this Commonwealth, to bid for, and become the purchaser of said main line of public works—anything in its charter, or the laws by which it is governed, to the contrary notwithstanding, and to increase its capital stock, or to borrow money to any amount necessary to effect such purchase and complete the unfinished portion of the line.

SEC. 3. That it shall be the duty of the Governor, in the presence of the Secretary of the Commonwealth, Auditor General, State Treasurer, and such other persons as may see proper to be present on the said first Monday in July, Anno Domini one thousand eight hundred and fifty-four, to open said proposals and award said main line to the corporation or persons offering the highest price for the same; and in case two or more proposals should be made for said main line, for the same sum, the Governor shall have the authority to decide between said bidders: *Provided*, That the party whose bid shall be declared the highest shall thereupon forthwith deposit with the State Treasurer the sum of two hundred thousand dollars as security that said party will, in ninety days thereafter, pay the first instalment of twenty per centum in cash or bonds of the Commonwealth, as specified in this act; and in the event of said party failing to make such deposit with the State Treasurer, the Governor shall set his or her bid aside and accept the next highest bid made in compliance with the provisions of this act.

SEC. 7. That immediately after the Governor shall have issued letters patent, the said company shall take possession of said public works, and shall be bound ever thereafter to keep in good repair and operating condition the entire line of said railroads and canals, extending from Philadelphia to Pittsburgh, with the necessary toll houses, water stations, locks, buildings and other appurtenances; and that the said railroads and canals shall be, and forever remain, a public highway; and the said company shall furnish stationery and locomotive engines and motive power for the use of all persons or companies engaged, or wishing to engage, in the transportation of tonnage or passengers at such times and in such manner as not to impair the use and enjoyment of said railroads and canals by said parties—they paying just and fair charges for the use of said main line, or any portion thereof, which shall not exceed the rates of toll now charged upon boats, cars, tonnage, and passengers, by the Commonwealth. It being the true intent and meaning of this act, that the said main line shall be, and remain forever a public highway, and kept open and in repair by said company as such, for the free use and enjoyment of all persons desiring to use and enjoy the same; and that nothing in this act contained shall be construed in any way to interfere with the existing rights and privileges of parties doing business upon the same. *And provided further*, That the company purchasing the said main line shall fully carry out the contract existing for the carrying of passengers over the Columbia and Philadelphia railroad.

SEC. 8. That the said company, on the first day of December after its incorporation, and annually thereafter, shall cause to be made out under the oath of one of its officers, and transmitted to the office of the Auditor General, a detailed statement, exhibiting the amount of tolls, freight and other incomes which have been received by said company during the preceding year; also, a statement of all the expenditures for the same period for repairs, management, motive power, and other purposes, and it shall be the duty of the Auditor General to submit statement in his office as all similar returns are now filed.

SEC. 9. That the said company may own and employ locomotive engines, cars, boats and horses, and convey passengers and tonnage, of whatever description, on said canals and railroads; and they shall have the right to receive compensation for the same, as hereinafter provided, and to make such general regulations for the transaction of business on said railroads and canals, as they may, from time to time, deem proper; and they shall also have the exclusive right to furnish all the motive power for said railroads.

SEC. 10. That the said company shall have the right to subject tonnage, shipped or discharged at the intermediate points on said line of improvements, to charges of more than twenty per centum above the rates per mile charged for similar tonnage passing over the entire extent of said improvements for the time being and the said company shall make no discrimination in tolls and charges against such boats or tonnage passing to and from the Susquehanna Division of the Pennsylvania canal, and the charges and toll on such tonnage and boats shall never exceed per mile those now charged by the State on the Susquehanna, West Branch and North Branch divisions of the Pennsylvania canal: or the amount paid now the Commonwealth upon such boats and tonnage under present maximum rates of toll as fixed by the board of Canal Commissioners.

The eleventh section, after erecting the purchaser or purchasers into a body politic and corporate, provides that the company purchasing such public works "be, and they are hereby authorized, if they deem it expedient, to construct a railroad, by the most eligible route, from the western terminus of the Philadelphia and Columbia railroad to the Allegheny Portage railroad, and connect therewith, and also extend the Allegheny Portage railroad to the city of Pittsburgh, and connect with the North Western railroad; and to increase the capital stock of the company to any amount necessary to complete the same, not exceeding three hundred thousand shares at fifty dollars each: *Provided*, The same be commenced within five years, and completed within ten years from the date of its incorporation under this act."

The twenty-second section provides that the purchaser of said canal and railroads "shall carry out in good faith all contracts which may be in existence between the Commonwealth and other parties for the construction of new work on the Allegheny Portage railroad, or for repairs or materials on any part of the said main line: *Provided*, That the said company may abandon said contract in the same manner that the Commonwealth might have done, and that they shall not be liable for any of the debts on the said main line incurred prior to the date of the transfer."

SEC. 23. That if any company heretofore incorporated by this Commonwealth, shall become the purchaser of said main line, such company shall hold the same under its original name, organization and management, but by all the powers and privileges, and be subject to all the limitations, restrictions and conditions specified in this act, except such as relate to the name, organization and management of the company, and upon the payment of the first instalment of the purchase money by such company, the Governor shall convey the said main line in the manner provided for upon the issuing of letters-patent to an unincorporated company.

SEC. 24. That a failure to pay any instalment, and the accrued interest for more than six months from the time that such instalment or interest shall be due, shall work a forfeiture of double the amount of money due; and a repetition of such neglect shall produce a forfeiture of the franchises hereby granted, whereupon the said railroads and canals shall revert to the State together with the working stock and appurtenances thereon owned by such company, and thereupon the Governor shall announce such forfeiture by proclamation, and the Canal Commissioners shall proceed to take charge of said canals and railroads, and keep the same open for use at present rates of toll and charge for the use thereof until action is had by the Legislature.

SEC. 25. That it shall at all times be lawful for a committee of the Legislature, appointed for that purpose, to inspect the books and examine into the proceedings of the corporation purchasing said main line, for the purpose of ascertaining whether the rights and privileges granted by this act have been misused or abused, and the Legislature may provide such remedies and penalties as may be necessary to secure a compliance with the provisions of this act.

SEC. 28. That the Legislature preserve the power to alter, revoke or annul the powers and privileges which may be conferred by this act on the company which may purchase the said main line whenever any of the said powers or privileges may, in their opinion, be injurious to the citizens of this Commonwealth in such manner, however, that no injustice shall be done to the said company.

The omitted sections and parts of sections of the Act, are such as confer upon the parties purchasing the usual corporate form, and such as concern the State only, and their insertion here could be of no interest to bidders.

The rates of toll established by the Canal Commissioners upon through freight, and in force at the date of the passage of the law, and which will become the highest rates that the purchaser will have the right to charge, are as follows, to wit:

1st. On all freights cleared at Philadelphia for Pittsburgh, or intermediate points on the main line, and on all freights cleared at Pittsburgh for Philadelphia, or intermediate points, and carried the whole distance between these points:—

First class, $1.75 per 1000 pounds.
Second class, 1.25 do do.
Third class, 1.00 do do.
Fourth class, 95 do do.

2nd. On all Baltimore freights coming on to the Canal at Columbia, and cleared from thence to Pittsburgh, and on all freights cleared at Pittsburgh for Columbia, and destined for Baltimore, the following rates of toll may be charged, viz:

First class, $1.50 per 1000 pounds.
Second class, 85 do do.
Third class, 60 do do.
Fourth class, 65 do do.

3rd. On freights carried over the Philadelphia and Columbia Railroad, agreeably to the annexed classification, provided that such rates shall not apply to freights that do not pass the whole distance over the State and Pennsylvania Railroad Company's Roads, between Philadelphia and Johnstown, viz:

First class, $1.12 per 1000 pounds.
Second class, 70 do do.
Third class, 50 do do.
Fourth class, 45 do do.

The rates of toll upon local freight being too voluminous for insertion here, can be ascertained, if deemed necessary, by those desiring to bid, on application to this Department, where certified statements furnished by the Canal Commissioners are on file.

In pursuance of the said Act of Assembly, public notice is hereby given that sealed proposals will be received in the manner prescribed, at the office of the Secretary of the Commonwealth, at Harrisburg, up to the first Monday of July next, at 12 o'clock, M. C. A. BLACK,
Secretary of the Commonwealth.

TEAS! TEAS! TEAS!
WHOLESALE AND RETAIL,
At the Pekin Tea Store,
38 FIFTH STREET, PITTSBURGH, PA.

BY the half chest, of neatly packed in metallic packages to suit the trade.

The subscriber is now receiving his Fall stock of GREEN and BLACK TEAS,—consisting of some of the finest chops to be found in the Eastern market. Merchants visiting the city are invited to call and examine our stock.

Below is a list of the various grades, all of which have been carefully selected, and can with confidence be recommended:

30 half chests fine Young Hyson;
10 do do Moyune Young Hyson
10 do extra fine Moyune do;
100 do Superior do;
15 do extra fine do;
50 Lacquered boxes extra Curious Young Hyson
25 half chests fine Gunpowder;
10 do extra fine do;
5 do do Moyune Imperial;
20 do Superior do;
150 do Fine Oolong Black Tea;
40 do extra fine Oolong;
20 do extra Curious do;
20 do Superlatively strong and fragrant Oolong;
25 chests extra fine English Breakfast Tea;
5 do Curious do do;

ALSO—Java and Rio Coffee; Lovering's Crushed and Pulverised Sugars.
ALSO—53,000 Principe Segars, which will be sold very low. A. JAYNES,
nov14:d&w 38 Fifth street, Pittsburgh.

WOOL BEREGES.—Over 100 pieces Plaid Wool Bereges of every description, just received.
my25 [A. A. MASON & CO.

MEDICAL.

Carter's Spanish Mixture.
THE GREAT PURIFIER OF THE BLOOD,
NOT A PARTICLE OF MERCURY IN IT.

AN INVALUABLE REMEDY FOR SCROFULA, King's Evil, Rheumatism, Obstinate Cutaneous Eruptions, Pimples or Pustules on the Face, Blotches, Boils, Chronic Sore Eyes, Ring Worm or Tetter, Scald Head, Enlargement and Pain of the Bones and Joints, Stubborn Ulcers, Syphilitic Disorders, Lumbago, Spinal Complaints, and all Diseases arising from an injudicious use of Mercury, Imprudence in Life, or Impurity of the Blood.

This valuable Medicine, which has become celebrated for the number of extraordinary cures effected through its agency, has induced the proprietors, at the urgent request of their friends, to offer it to the public, which they do with the utmost confidence in its virtues and wonderful curative properties. The following certificates, selected from a large number, are, however, stronger testimony than the mere word of the proprietors; and are from gentlemen well known in their localities, and of the highest respectability, many of them residing in the city of Richmond, Va.

P. HOYDEN, Esq., of the Exchange Hotel, Richmond known everywhere, says he has seen the medicine called Carter's Spanish Mixture administered in over a hundred cases, in nearly all the diseases for which it is recommended, with the most astonishingly good results. He says it is the most extraordinary medicine he has ever seen.

AGUE AND FEVER—GREAT CURE.—I hereby certify that for three years I had Ague and Fever of the most violent description. I had several Physicians, took large quantities of Quinine, Mercury, and I believe all the Tonics advertised, but all without any permanent relief. At last I tried Carter's Spanish Mixture, two bottles of which effectually cured me, and I am happy to say I have had neither chills or fever since. I consider it the best Tonic in the world, and the only medicine that ever reached my case.
JOHN LONGDEN.
Beaver Dam, near Richmond, Va.

C. B. LUCK, Esq., now in the city of Richmond, and for many years in the Post Office, has such confidence in the astonishing efficacy of Carter's Spanish Mixture, that he has bought upwards of fifty bottles, which he has given away to the afflicted. Mr. Luck says he has never known it to fail, when taken according to directions.

Dr. MINGE, a practising Physician, and formerly of the City Hotel, in the city of Richmond, says he has witnessed in a number of instances the effects of Carter's Spanish Mixture, which were most truly surprising. He says in a case of Consumption, dependent on the Liver, the good effects were wonderful indeed.

SAMUEL M. DRINKER, of the firm of Drinker & Morris, Richmond, was cured of Liver Complaint of eight years standing, by the use of two bottles of Carter's Spanish Mixture.

GREAT CURE OF SCROFULA.—The Editors of the Richmond Republican had a servant employed in their press room cured of violent Scrofula, combined with Rheumatism, which entirely disabled him from work. Two bottles of Carter's Spanish Mixture made a perfect cure of him, and the Editors, in a public notice, say they "cheerfully recommend it to all who are afflicted with any disease of the blood."

STILL ANOTHER CURE OF SCROFULA.—I had a very valuable boy cured of Scrofula by Carter's Spanish Mixture. I consider it truly a valuable medicine.
JAMES M. TAYLOR,
Conductor on the R. F. and P. R. R. Co., Richmond, Va.

SALT RHEUM OF TWENTY YEARS STANDING CURED.—Mr. JOHN THOMPSON, residing in the city of Richmond, was cured by three bottles of Carter's Spanish Mixture, of Salt Rheum, which he had nearly twenty years, and which all the physicians of the city could not cure. Mr. Thompson is a well known merchant in the city at Richmond, Va., and his cure is most remarkable.

WM. A. MATTHEWS, of Richmond, had a servant cured of Syphilis, in the worst form, by Carter's Spanish Mixture. He says he cheerfully recommends it, and considers it an invaluable medicine.

RICHARD E. WEST, of Richmond, was cured of Scrofula, and what physicians call confirmed Consumption, by three bottles of Carter's Spanish Mixture.

EDWARD BURTON, commissioner of the revenue, says he has seen the good effects of Carter's Spanish Mixture in a number of Syphilitic cases, and says it is a perfect cure for that horrible disease.

WM. G. HARWOOD, of Richmond, cured of Old Sores and Ulcers, which disabled him from walking. Took a few bottles of Carter's Spanish Mixture, and was enabled to walk without a crutch, in a short time permanently cured.

Principal Depot at M. WARD, CLOSE & CO., No. 83 Maiden Lane, New York.
T. W. DYOTT & SONS, No. 132 North 2d st., Philadelphia.
BENNETT & BEERS, No. 125 Main street, Richmond, Va.
And for sale by B. A. FAHNESTOCK & CO., L. WILCOX, Jr. & CO., FLEMING BROTHERS, 60 Wood street, Pittsburgh; H. P. SCHWARTZ, Allegheny; and by Druggists and Dealers in Medicine everywhere. oct2:daw1y

AYER'S CHERRY PECTORAL,
FOR THE RAPID CURE OF
COUGHS, COLDS, HOARSENESS, BRONCHITIS, WHOOPING-COUGH, CROUP, ASTHMA, AND CONSUMPTION.

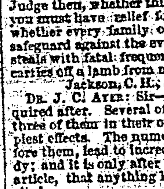

WE invite the attention of the public to the certificates appended below, and bespeak for them that candid consideration which their honest frankness deserves.

Men in such stations as many who voluntarily bear witness to the efficacy and value of CHERRY PECTORAL, do not wantonly trifle with, or distort facts, nor overstate their convictions. Judge then, whether this is not the medicine to trust when you must have relief for the throat or lungs; judge too, whether every family ought not to have it by them as a safeguard against the everywhere prevailing enemy, which stealth with fatal frequency upon almost every flock, and carries off a lamb from many a home!

Jackson, C. H., Jackson city, O., 20th Nov., 1852.

DR. J. C. AYER: Sir—The CHERRY PECTORAL is much inquired after. Several of our best Physicians have used it, three of them in their own cases, and always with the happiest effects. The numerous patent medicines always before them, lead to incredulity in regard to every new remedy; and it is only after undoubted evidence of value in any article, that anything like a general confidence can be excited.

The unrivalled excellence of this combination of agents (in the CHERRY PECTORAL,) proved beyond cavil by repeated trial under their own observation, has compelled medical men to proclaim abroad its usefulness. It is beyond all doubt the best general remedy we have for the Pulmonary Affections of this climate, at the same time sedative and expectorant—a rare combination of properties.

In the hope that it will prove its own reward, I subscribe myself. Respectfully your obedient servant,
JAS. H. C. MILLER, M. D.
Let gentlemen of the Legal Profession mark this case.
Williamsburg, L. I., Sept. 3, 1852.

DR. J. C. AYER: Dear Sir—Over application for the past three years in my duties as an advocate, brought on some eight months ago a severe irritation of the bronchial tubes, which was a constant annoyance to me, and fast becoming a source of great apprehension. Every remedy tried failed to even relieve me, till I used your CHERRY PECTORAL. This has not only relieved me, but I trust, wholly cured me. I care nothing for the reputation of advocating Patent Medicines, and this is at your service. I shall recommend it to members of the bar, and others whom I may meet, laboring under similar indispositions.
Yours truly,
R. F. JONES.
Montgomery, Ala., October 4, 1849.

DR. J. C. AYER: Sir—I have used your admirable compound exclusively in my practice, and find it superior to any other remedy we have for curing diseases upon the lungs. Your obedient servant,
R. B. JONES, M. D.

What yet remains to convince the most incredulous that the Cherry Pectoral is all that it purports to be, viz: an unequalled remedial agent for all diseases of the Throat and Lungs. The experience of years has proven it to be such, and we submit it to the people, believing that its virtues will fully maintain its reputation.

Prepared by J. C. AYER, Chemist, Lowell, Mass. Beware of worthless preparations, attempted to be palmed off under a similarity of name.

Sold in Pittsburgh by all Druggists, and by B. A. FAHNESTOCK & CO., wholesale and retail. jel:3mdaw

EDMUND WILKINS,

Eagle Marble and Freeport Stone Works,
NO. 245 HEAD OF WOOD STREET, PITTSBURGH,
And near the Cemetery Gate, Lawrenceville.

MONUMENTS, BURIAL VAULTS, TOMB STONES, &c. Freeport Stone Walls and Fences, Mantle Pieces, Centre and Pier Tops, always on hand and made to order.

N. B.—Having introduced a new style of Fence for Cemetery Lots, of DURABLE STONE, cut through in panel or railing form, and at very little cost over Iron fencing, I refer to specimens of that and other work I have already done in the Allegheny Cemetery. I have on hand a choice selection of drawings for every description of work in my line.

REFERENCES:
Col. HENRY McCULLOUGH, Pittsburgh.
WM. BAGALEY, Esq., do
KRAMER & RAHM, do
Mrs. HARMAR DENNY, do
Hon. WILLIAM WILKINS, Home Wood.
Hon. THOS. IRWIN, Allegheny.
Mrs. TIERNAN, Sr., do
JOHN McDONALD CROSSAN, Esqr., Monongahela House. apr10:daw

EUROPEAN AGENCY.
18 54.
THE OLDEST ESTABLISHED OFFICE IN THIS CITY
FOR REMITTING
MONEY TO THE OLD COUNTRY.

JAMES BLAKELY begs leave to say to those persons having friends in the Old Country, and desirous of either sending them money or paying their passage, that his arrangements for doing either is now complete, and on so firm a basis that mistakes can not occur, nor losses accrue to any party. During the last ten years in which he has been in this business, he has remitted over a Half Million of Dollars without the loss of a dollar, and the house for which he is agent, in Liverpool, has shipped not less than 45,000 persons during the last year to this country, without a complaint of neglect of duty on their part.

He can issue Passenger Tickets for London, Dublin, Liverpool, Glasgow, Cork, Belfast, Drogheda, Limerick, Port Rush, Newry, Galway, Londonderry, and Dundalk; to New York, Philadelphia, Boston, Baltimore and New Orleans, and from thence to Pittsburgh; and will attend strictly to forwarding passengers from thence to any part of the country. He also has sight drafts for sale, payable at the following places, viz:

ON ENGLAND.
Edwards, Sandford & Co. .... London.
Wm. Tappscott & Co. .... Liverpool.
(Available in the principal cities and towns throughout England and Wales.)
ON IRELAND.
Provincial Bank — Ireland .... Dublin.
BRANCHES.

Armagh,	Belfast,	Downpatrick,	Enniskillen,
Mallow,	Strabane,	Athlone,	Carlow,
Drogheda,	Fermoy,	Monaghan,	Enniscorthy,
Ballina,	Cavan,	Dundalk,	Galway,
Newry,	Tralee,	Balymena,	Clonmell,
Dungannon,	Londonderry,	Omagh,	Youghall,
Banbridge,	Kilkenny,	Dungannon,	Kilrush,
Waterford,	Coleraine,	Parsonstown,	Cork,
Ennis,	Bandon,	Sligo,	Wexford,
Cootehill,	Limerick,	Ballyshannon,	

ON SCOTLAND.
National Bank of Scotland, Edinburgh, and its branches in fifty towns in Scotland.
ON FRANCE.
Messrs. Edward Blount & Co., Bankers .... Paris.
(Available in any city in France.)
ON GERMANY.
Messrs. Vogel, Kock & Co., Bankers, Frankfort-on-the-Main.
(Available in any city in Germany.)
JAMES BLAKELY,
feb21 196, cor. of Seventh and Smithfield sts.

EUROPEAN AGENCY, PASSENGER & REMITTANCE OFFICE—James Blakely has arrangements made with Eastern Houses, which enables him to issue Drafts, payable at sight, for any amount, in London, Liverpool, Dublin, Paris, and Frankfort on the Main; also, at all the Provincial Banks and Branches in Germany, France, Great Britain, and Ireland. Drafts over one hundred pounds at $4,95 to £1. Office, corner of Seventh and Smithfield sts.
my25

MANNA—150 lbs. Manna, in store and for sale by
je13 FLEMING BROTHERS.

MEDICAL.

DR. MORSE'S
Invigorating Cordial.
A Phenomenon in Medicine.

HEALTH RESTORED AND LIFE LENGTHENED, BY DR. MORSE'S INVIGORATING ELIXIR OR CORDIAL.—At first the properties attributed to Prof. Morse's Invigorating Elixir or Cordial were deemed fabulous. The public often deceived, could not believe the simple and sublime truths announced by the discoverer. But facts, undeniable facts, attested by witnesses of the highest class and character, are now triumphing over all doubts. Incredulity is overthrown by a mass of testimony which is perfectly irresistible.

The ELIXIR remedies, in all cases, the deplorable evils arising from a misuse or abuse of the various organs which make up the wonderful machine called man. It restores to full vigor every delicate function connected with that mysterious compound agency of matter and mind, necessary to the reproduction of human life. To persons of feeble, muscular frame, or deficient in vital power, it is recommended as the only means of communicating that energy, which is necessary to the proper enjoyment of all the natural appetites, as well as the higher mental attributes. Its beneficial effects are not confined to either sex, or to any age. The feeble girl, the ailing wife, the listless, enervated youth, the over-worn man of business, the victim of nervous depression, the individual suffering from general debility, or from the weakness of a single organ, will all find immediate and permanent relief from the use of this incomparable renovator. To those who have predisposition to paralysis, it will prove a complete and unfailing safeguard against that terrible malady. There are many, perhaps, who have so trifled with their constitutions, that they think themselves beyond the reach of medicine. Let not even these despair. The Elixir deals with disease as it exists, without reference to causes, and will not only remove the disorder itself, but

REBUILD THE BROKEN CONSTITUTION.

The derangements of the system, leading to nervous diseases, and the forms of nervous disease itself, are so numerous that it would require a column to enumerate the maladies for which this preparation is a specific. A few, however, may be enumerated, viz: neuralgia, tic doloreux, head-ache, incipient paralysis, hysteria, palpitation of the heart, spinal affections, muscular debility, tremors, flatulence, a pricking sensation in the flesh, numbness, mental depression, weakness of the will, indisposition to move, fainting after exercise, broken sleep and terrifying dreams, inability to remain in one place or position, weakness of the procreative organs, sexual incompetency, melancholy, monomania, fluor albus, sinking at the stomach, female irregularities, a chronic tendency to miscarriage, emaciation, and all complaints growing out of a free indulgence of the passions, and all barrenness that does not proceed from organic causes beyond the reach of medicine.

Whenever the organs to be acted upon are free from malformation or stricture diseases, it is averred that

MORSE'S INVIGORATING ELIXIR

will replace weakness with strength, incapacity with efficiency, irregularity with uniform and natural activity, and this not only without hazard of re-action, but with a happy effect on the general organization. Bear in mind that all maladies, wherever they begin, finish with the nervous system, and that the paralyzation of the nerve of motion and sensation is physical death. Bear in mind also, that for every kind of nervous disease the Elixir Cordial is the only reliable preparation known.

CURE OF NERVOUS DISEASES.

No language can convey an adequate idea of the immediate and almost miraculous change which it occasions in the diseased, debilitated and shattered nervous system, whether broken down by excess, weak by nature, or impaired by sickness—the unstrung and relaxed organization is at once braced, revivified and built up. The mental and physical symptoms of nervous disease vanish together under its influence. Nor is the effect temporary; on the contrary the relief is permanent—for the Cordial properties of the medicine reach the constitution itself, and restore it to its normal condition.

LOSS OF MEMORY,

Confusion, giddiness, rush of blood to the head, melancholy, debility, hysteria, wretchedness, thoughts of self-destruction—fear of insanity, dyspepsia, general prostration, irritability, nervousness, inability to sleep, diseases incident to females, decay of the propagating functions, hysteria, monomania, vague terrors, palpitation of the heart, impotency, constipation, etc., from whatever cause arising, it is, if there is any reliance to be placed on human testimony, absolutely infallible.

A GREAT MEDICINE FOR FEMALES.

The unparalleled effects of this great restorative, in all complaints incident to females, mark a new era in the annals of medicine. Thousands of stimulants have been invented—thousands of invigorants concocted—all purporting to be specifics in the various diseases and derangements to which the delicate formation of woman render her liable.

EVERY WOMAN OF SENSE,

who suffers from weakness, derangement, nervousness, tremors, pains in the back, or any other disorder, whether peculiar to her sex, or common in both sexes—to give the Invigorating Cordial a trial.

MARRIED PERSONS,

Or others, will find this Cordial after they have used a bottle or two, a thorough regenerator of the system. In all directions are to be found the happy parents of healthy off spring, who would not have been so but for this extraordinary preparation. And it is equally potent for the many diseases for which it is recommended. Thousands of young men have been restored by using it, and not in a single instance has it failed to benefit them.

PERSONS OF PALE COMPLEXION,

or consumptive habits, are restored by the use of a bottle or two to bloom and vigor, changing the skin from a pale, yellow, sickly color, to a beautiful florid complexion.

TO THE MISGUIDED.

These are some of the sad and melancholy effects produced by early habits of youth, viz: weakness of the back and limbs, pains in the head, dimness of sight, loss of muscular power, palpitation of the heart, dyspepsia, nervous irritability, derangement of the digestive functions, general debility, symptoms of consumptions, etc.

Mentally, the fearful effects on the mind are much to be dreaded. Loss of memory, confusion of ideas, depression of spirits, evil forebodings, aversion to society, self-distrust, love of solitude, timidity, etc., are some of the evils produced. All thus afflicted

BEFORE CONTEMPLATING MARRIAGE

should reflect that a sound mind and body are the most necessary requisites to promote connubial happiness; indeed, without these, the journey through life becomes a weary pilgrimage—the prospect hourly darkens the view; the mind becomes shadowed with despair, and filled with the melancholy reflection that the happiness of another becomes blighted with your own.

CAUTION.

Dr. Morse's Invigorating Cordial has been counterfeited by some unprincipled persons.

In future, all the genuine Cordial will have the proprietor's fac-simile pasted over the cork of each bottle, and the following words blown in the glass:

Dr. Morse's Invigorating Cordial,
C. H. RING, Proprietor, N. Y.

The Cordial is put up, highly concentrated, in pint bottles—price three dollars per bottle, two for five dollars, six for twelve dollars.
C. H. RING, Proprietor,
192 Broadway, N. Y.

Sold by Druggists throughout the United States, Canada and the West Indies.

AGENTS:
Pittsburgh—FLEMING BROS., No. 60 Wood street.
Do GEO. H. KEYSER, No. 140 "
Allegheny City—JNO. P. FLEMING.
Cincinnati—B. H. MEAKINGS. feb10:d&w

FOR THE CURE OF DEAFNESS, PAINS, and the Discharge of Matter from the Ears—also, all those disagreeable noises like the buzzing of insects, falling of water, whizzing of steam, &c., which are symptoms of approaching Deafness, and also generally with the disease. Many persons who have been deaf for ten, fifteen, and twenty years, and were obliged to use ear-trumpets, have, after using one or two bottles, thrown aside their trumpets, being made perfectly well. Physicians and Surgeons highly recommend its use.

[From the Tribune.]

PARENTS DON'T NEGLECT YOUR CHILDREN.—Thousands of children annually become deaf, in consequence of discharges of matter from their ears, induced by Scarlet Fever, Colds, &c. Now, if mothers would do their duty and procure Scarpa's Oil for Deafness, and use it as directed, their children would be cured; but if neglected, the discharge continues very troublesome; the hearing gradually gets worse, and finally partial or total deafness ensues.

IMPORTANT NOTICE.

Call and see Mrs. Baxter, and she will impart to you information that will convince and astonish you.

ASTOUNDING FACT!—Philadelphia, January 4.—I hereby certify, that when I was about twelve years old, I gradually became deaf in both ears, so that in a few months I found it almost impossible to hear, unless in the very loudest tone of voice. I remained in that situation until last summer, a period of eighteen years, when I heard of SCARPA'S COMPOUND ACOUSTIC OIL. I immediately obtained a bottle, which I have used, and am happy to say it has acted like magic, and quite cured me. Any one wishing further information of my case, which I think a remarkable one, will find me by calling at my residence, Concord street, first door above Second street. REBECCA BAXTER.
For sale by A. JAYNES,
Pekin Tea Store,
feb13 39 Fifth street, Pittsburgh.

$50 Reward

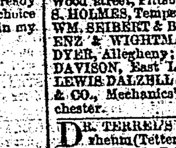

WILL be paid to any person who will buy a box of Dr TERREL'S HEALING OINTMENT, and use it according to directions, if they will call at my office and say with a clear conscience, that it will not completely cure Chapped Hands, Chilblains, Chafing, Sore Lips, Burns and Freezes, Sores on Children, and greatly alleviate, if not entirely cure Saltrheum, Piles, Inflammation of the Breast, Bites of Insects, Pimples on the Face, and all Diseases of the Skin. MONROE TERREL,
Naugatuck, Conn.

For sale by FLEMING BROTHERS, and Dr. KEYSER, Wood street, Pittsburgh; J. G. SMITH, Birmingham; Mrs. S. HOLMES, Temperanceville; D. M. CURRY, Allegheny; WM. SEIBERT & BRO., 477 Penn street, Pittsburgh; LORENZ & WIGHTMAN, Pennsylvania Glass Works; SAM'L DYER, Allegheny; WM. SMITH, Lawrenceville; LUKE B. DAVISON, East Liberty; SPANG & CO., Stewartstown; LEWIS DALZELL & CO., Sharpsburg; STEWART, LLOYD & CO., Mechanics' Iron Works; J. W. HANNEN, Manchester. jy25:d&wy

DR. TERREL'S HEALING OINTMENT will cure Saltrheum (Tetter), Chilblains, Common Sores, Chapped or Cracked Hands, Burns or Scalds, Cuts or Wounds, Piles, Inflammation of the Breast, Bites of Insects, Sore Lips, Pimples on the Face, and Breaking Out and Sores on Children, and all Diseases of the Skin, *quicker and surer* than any other Medicine.

For sale by FLEMING BROTHERS, and Dr. KEYSER, Wood street, Pittsburgh; J. G. SMITH, Birmingham Drug Store; WM. SEIBERT & BRO., 477 Penn street; LORENZ & WIGHTMAN, Pennsylvania Glass Works; Mrs. S. HOLMES, Temperanceville; D. M. CURRY, Allegheny City; SAMUEL DYER, Allegheny City; WM. SMITH, Lawrenceville; LUKE B. DAVISON, East Liberty; SPANG & CO., Stewartstown; LEWIS DALZELL & CO., Sharpsburg; STEWART LLOYD & CO., Mechanics' Iron Works; J. W. HANNEN, Manchester.
jy25:d&wy

N. B.—A single box of Dr. TERREL'S OINTMENT will keep any Blacksmith's, Farmer's, Sailor's, or Mechanic's hands, let them chap or crack ever so bad, sound and in good working order all winter.
Prepared and sold by MONROE TERREL,
jy25d&wy Naugatuck, Conn.

Private Diseases.

DR. BROWN, No. 41 Diamond Alley, Devotes his entire attention to an office Practice. His business is mostly confined to *Private Venereal Diseases*, and such painful affections, brought on by imprudence, youthful indulgence and excess. Syphilis, Syphilitic Eruptions, Gonorrhea, Gleet, Stricture, Urethral Discharges, Impurity of the Blood, with all Diseases of the Venereal Organ, Skin Diseases, Scorbutic Eruptions, Tetter, Ringworm, Mercurial Diseases, Seminal Weakness, Impotency, Piles, Rheumatism, Female Weakness, Monthly Suppressions, Diseases of the Joints, Fistula in Ano, Nervous Affections, Pains in the Back and Loins, Irritation of the Bladder and Kidneys, successfully treated—Cure guaranteed.

Sixteen years' practice (six in this city) enables Dr. Brown to offer assurances of a speedy cure to all who may come under his care.

Office and Private Consultation Rooms, 41 Diamond alley.
Charges moderate. nov6:d&wly

RHEUMATISM.—Dr. Brown's newly discovered remedy for Rheumatism is a speedy and certain Remedy for that painful trouble. It never fails.
Office and Private Consultation Rooms No. 41 DIAMOND, Pittsburgh, Penn'a. The Doctor is always at home.
march23:d&w

Dr. D. Jayne's Family Medicines.

JAYNE'S EXPECTORANT; Jayne's Hair Tonic;
" Tonic Vermifuge; " Sanative Pills;
" Carminative Balsam; " Ague Pills;
" Alterative; " American Hair Dye.
The above valuable family medicines constantly on hand, and sold wholesale or retail, at the Pekin Tea Store, 38 Fifth street. By A. JAYNES,
jan19:d&w Exclusive Agent for Pittsburgh.

SWEET SCENTED RAPPEE SNUFF—The finest article now in use; 300 lbs received by JOS. FLEMING,
je17 corner of Market street and the Diamond.

PURE BRANDY—1 cask of the finest Cognac Brandy, for medicinal purposes, received by
je17 JOS. FLEMING.

PURE WINES—1 cask genuine Port, and 1 do Sherry, for medicinal purposes, received by
je17 JOS. FLEMING.