DAILY MORNING POST.

FRIDAY MORNING.................APRIL 21.

PROGRESS OF AUSTRALIA.—During 1853, the population of Australia increased 81,656. The imports at Melbourne alone, for the year, were £14,000,000, against £4,000,000 for the whole colony in 1852. For the six months ending January 5, 1854, the value of goods imported into Melbourne from the United States was nearly five millions of dollars. The total gold produce of the year in all the fields of Australia was 128 tons, 1,528 pounds 8 ounces. The result is a decrease on 1851 of 48 tons, but 13 tons of the receipts of 1852 should have been credited to 1851. A large number of Americans, having made more or less money, were leaving the colony for Peru, in search of gold, and if not successful would go to California or the Atlantic States.

CIGARS.—Some curious Yankee has been making a series of curious computations respecting the number of cigars annually consumed in this country, and the motive power expended in "whiffing." He says the cigars would make a worm fence six feet high around the District of Columbia, and the air expelled in smoking them would drive the Japan squadron round the world, with enough over to do the wind work of all the patent medicines.

THE EFFECTS OF RAILROADS.—The wild lands along the line of the Illinois Central Railroad, which, previous to the construction of the road, would not have brought more than one dollar per acre, are now estimated to be worth from five to twenty dollars per acre, and are about being put in market by the company at those prices.—*Detroit Free Press.*

DE GUINON'S
Improved Non-Explosive Camphene Lamps.

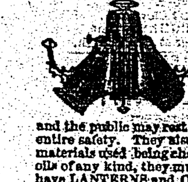

HAVING PURCHASED THE right for the above LAMP in the counties of ALLEGHENY, BEAVER, WASHINGTON, FAYETTE, and GREENE, we are prepared to furnish Lamps, or sell Rights for a reasonable price.—These Lamps are so constructed as to render explosion impossible, and the public may rest satisfied that they may be used with entire safety. They also give more brilliant light, and the materials used being cheaper than the "Long Tallow," or oils of any kind, they must come into general use. We also have LANTERNS and CANS on the non-explosive principle.

RECOMMENDATIONS.

This certifies that we have seen, examined and tried, De Guinon's Improved Non-Exploding Camphene Lamp, patented January 5th, 1852, and are fully satisfied that it is a very valuable improvement, and will be found far preferable to any other Lamp in use. We believe for safety it is perfectly reliable, and therefore deem it richly deserving the attention of all such as have occasion to use Lamps of any kind.

R. C. Biddle, Batavia, N. Y., S. A. Wilson, Batavia, N. Y.
F. V. Booth, do J. C. Wilson, do
F. Austin, do T. C. M'Kennen, Harlem, N. Y.
O. P. Parsons, do R. J. Mann, do
Alva Smith, do W. D. Lowerie, Williams'g, L. I.
F. A. Marsh, do J. R. Bogardus, do
Elias Foote, do J. Spinings, do
A. D. Tyron, do R. Brown, do
N. A. Woodward, do J. A. Patterson, do

CAMPHENE, PINE OIL and FLUID, always for sale at the lowest prices.

The attention of Steamboatmen and Railroads is respectfully invited to the new patent Lantern and Can. The Lamps may be seen in operation at Dr. KEYSER'S Drug Store, 140 Wood street, where they are kept for sale.

feb10:d&wtf

150 Cheap Lots for Sale,

IN ROCHESTER, BEAVER CO., Pa., at less than half price. Fifty of these Lots will be sold at $50 each, and 100 lots at $100 each, for the benefit of mechanics and others, who cannot spare a second $50, or a second $1 00 though deserving a *good building lot option*, just as much as a man worth hundreds or thousands. Those who *have no money may have lots for their labor*, at liberal prices—paying $5 or $10 a month, in labor, and receiving a *warranty deed* the moment the lot is thus paid for. The title to these grounds is perfect, for which reference is made to Thomas Cunningham, Esq., of *Beaver*, and N. P. Fetterman, Esq., of Pittsburgh.

A very great amount of labor will be required in this neighborhood, not only by the subscriber and those whom he represents, but by the Beaver Manufacturing Company, by the Ohio and Pennsylvania Railroad Company, by the Cleveland and Pittsburgh Railroad Company, and by the Beaver County Kenton Iron Company, who expect to erect 20 furnaces in and about the Beaver villages the present season. With regard to this process of *making iron*, reference is respectfully made to Messrs. Kramer & Rahm, J. K. Moorhead, J. W. Hallman, Lyon, Shorb & Co., W. Dewees Wood, J. R. Hendrickson, Wm. Whigham, and James H. Crane, Pittsburgh.

Contracts, for grading, excavating, quarrying, mining, stone work, brick work, carpentery, and other mechanical labor, may now be entered into by those who apply.

The above mentioned lots are 40 feet front by 125 feet deep, each containing 5000 square feet, just double the quantity in common sized city lots, of 25 by 100. The price, it will be seen, is only one cent a foot, or a dollar for 10 feet square. *Here a man can have land of his own to sit down on for 6 cents, or lie down on for 10 cents, the price of a dram, a cigar, a shave, or the blacking of his boots.* Who will not own *real estate*, at such prices?

The property now offered is worth double the price charged for it, and will be so acknowledged and reputed, by all, the moment it passes into other hands.

Many building lots are already bespoken, which will be built on and occupied the present season. Selections can be made at these prices, from the 8th to the 15th inst only; after which, a *public sale* upon the premises will be announced, and lots will bring from $100 to $500.

Those who pay cash will deposit it with George Sperver, Esq., of Rochester, or with Messrs. Kramer & Rahm, of Pittsburgh. The deeds will be made out, acknowledged, and deposited in the same hands, to be delivered on lifting the money.

Maps of the Borough of Rochester will be found at various public places; and smaller plates of the lots will be freely given to all who apply.

The above proposition will be open to the 15th inst. only.

M. T. C. GOULD,
mar7 Rochester, Beaver county, Pa.

New Arrival of Spring and Summer Dry Goods.

AT No. 99 N. W. SIDE OF WOOD STREET.

D. GREGG & CO., Importers and Jobbers in British, French and German DRY GOODS. Having received our large and extensive stock of spring and summer goods, purchased from importers, manufacturers, and part through our own importation, we feel safe in assuring our old customers, country merchants and city dealers generally, that owing to those acquired facilities in purchasing, we can offer such inducements to buyers as are rarely met with in the trade.

Among our dry goods stock will be found cashmeres, delaines, Portsmouth lawns of the most desirable designs, mohair lustres, alpacas, plain black and fancy figured silks, ginghams and fancy prints, latest styles broadcloths, fancy vestings, cassimeres, satinets, tweeds and summer pantaloonings; brown and black muslins, table diapers.

We have also opened a very large assortment of bonnets, newest styles, palm leaf hats, Rutland braid and Leghorn, and an extensive variety of hosiery, gloves and ribbons; with laces, fancy nettings, jaconets, mull and figured Swiss muslins and black silk veils, &c.

Our variety stock embraces in part combs, buttons, percussion caps, threads, port monies, patent medicines, perfumery, and almost every article usually kept in the variety line; together with a large stock of gold and silver watches, watch materials, plated, gold and gilt jewelry of newest patterns, and a great variety of 30 hour and 8 day clocks, all of which will be sold at the lowest prices for cash or satisfactory reference.

N. B.—An early call from buyers is respectfully solicited.
apr20 D. GREGG & CO.

New Shoe Store.

JAMES ROBB, No. 89 MARKET Street, between the Market House and Fifth street, would call the attention of his old friends and customers, and all others who may favor him with their trade, that for the future he will be found at his NEW SHOE STORE as above, with an entirely new stock of Boots, Shoes, Gaiters, Slippers, Palm Leaf, Pedal, Tustin, and Braid Hats, &c., consisting in part of Gents' Fancy Open Boots, Congress Gaiters, Oxford Ties, D'Orsay's, etc; Ladies, Misses and Children's Fancy Boots, Gaiters, Ties, Slips, &c. very beautiful; Boys and Youth's Dress Boots, Shoes, Ties, and Pumps.

This stock is one of the largest ever opened in this city; and embraces every thing worn by the ladies of Philadelphia and New York, and he trusts cannot fail to please all. Great care has been given to select the choicest goods; all of which he warrants.

He also continues to manufacture, as heretofore, all descriptions of Boots and Shoes, and from his long experience of over twenty years in business in this city, is, he trusts, a sufficient guarantee that those who favor him with their custom, will be fairly dealt with. mar21

To Country Merchants and Dealers in Books, Papers and Stationery.

S. R. LAUFFER, No. 87 Wood street, would respectfully invite country dealers and others to call and examine one of the best selected stock of Books and Stationery to be found in the Western country. Being all purchased within the last two months, and almost entirely at New York and Philadelphia trade sales; he will be able to offer superior inducements to the trade.

His stock consists of a general assortment of school, classical, musical, law and miscellaneous books, stationery of every variety, cap letter and note paper of every description, manufactured by French, English and American mills, among which are the following celebrated brands:

Rhoades & Sons, London, laid and wove;
De La Rue & Co., do do do;
Fermsons do do do;
J. Gibbon & Co., English, do do;
Kent Mills do do do;
Victoria Mills, do do;
Lamb & Bros, do do;
Owen & Hurlbut do do;
Southworth Company, do do;
Russell Mills, do do;
and De La Rochelle, Paris.

500,000 envelopes of every size and manufacture.

A general assortment of blank books on hand or ruled and manufactured to any given pattern.

Also, a large stock of Oil Buff and Paper Window Shades. Country merchants will do well to call and examine before purchasing. SAM'L. R. LAUFFER,
Successor to Luke Loomis, Agent,
mar10 No. 87 Wood street.

ILLUSTRATED WORKS AT LOW PRICES—Episodes of Insect Life, 3 series, beautifully colored.
Adventures of Don Quixote; London, 8 vo., with 1000 illustrations.
The Arabian Nights Entertainments; London ed., 150 engravings.
Flaxman's Homer's Iliad; illustrations from Flaxman's designs.
Robinson Crusoe; only complete American edition, with 300 engravings.
Downing's Works on Fruits, Cottages, Gardening, &c.
The Horse, its history, poetry, culture and classification, by Parsons; colored.
Sketches of Irish Character, by Mrs. Hall; numerous engravings.
Lamartine's History of the French Revolution, and many other similar works.
Large Atlases, Prints, Drawing Lessons, &c., &c., at
DAVISON'S Book Store,
apr14 No. 65 Market street, near Fourth.

SUNDRIES—
50 half chests Y. H., Imp. and Gunpowder Teas;
50 do do Oolong, Chulan and Ningyong Teas;
100 candy boxes do do do do;
40 boxes Nos. 5, 6, 8 and 10 Tobacco;
20 do pound and half pound Tobacco;
4 do Natural Leaf and Diamond Twist Tobacco;
10 bbls cut and dry Tobacco;
40 boxes Common Cigars;
20 do Half Spanish Cigars;
75 bbls N. O. Molasses;
25 do St. Louis Sugar House Syrups;
28 hhds N. O. Sugar;
25 bbls Crushed and Pulverized Sugar;
20 tierces Sugar-cured Hams;
50 bbls Cider Vinegar;
20 boxes Ground Pepper, ½ lb papers;
10 do do Ginger do do;
12 do do Mustard do cans;
10 do Cocoa and Chocolate;
6 do Yeast Powder;
6 do Hecker's Farina;
5 do Corn Starch;
40 drums Figs;
20 boxes Raisins;
40 cans Peaches, Plums and Blackberries;
25 dozens Zinc Wash Boards—for sale by
mar18 J. D. WILLIAMS, 128 Wood st.

MISCELLANEOUS.

EUROPEAN AGENCY.
1854.

THE OLDEST ESTABLISHED OFFICE IN THIS CITY FOR REMITTING
MONEY TO THE OLD COUNTRY.

JAMES BLAKELY begs leave to say to those persons having friends in the Old Country, and desirous of either sending them money or paying their passage, that his arrangements for doing either is now complete, and on so firm a basis that mistakes can not occur, nor losses accrue to any party. During the last ten years in which he has been in this business, he has remitted over a Half Million of Dollars without the loss of a dollar, and the house for which he is agent, in Liverpool, has shipped not less than 45,000 persons during the last year to this country, without a complaint of neglect of duty on their part.

He can issue Passenger Tickets for London, Dublin, Liverpool, Glasgow, Cork, Belfast, Drogheda, Limerick, Port Rush, Newry, Galway, Londonderry, and Dundalk, to New York, Philadelphia, Boston, Baltimore and New Orleans, and from thence to Pittsburgh; and will attend strictly to forwarding passengers from thence to any part of the country. He also has sight drafts for sale, payable at the following places, viz:

ON ENGLAND.
Edwards, Sandford & Co..............London.
Wm. Tappscott & Co..............Liverpool.
(Available in the principal cities and towns throughout England and Wales.)

ON IRELAND.
Provincial Bank of Ireland..............Dublin.

BRANCHES.

Armagh,	Belfast,	Downpatrick,	Enniskillen,
Mallow,	Strabane,	Athlone,	Carlow,
Drogheda,	Fermoy,	Monaghan,	Enniscorthy,
Ballina,	Cavan,	Dundalk,	Galway,
Newry,	Tralee,	Ballymena,	Clonmell,
Dungannon,	Londonderry,	Omagh,	Youghall,
Banbridge,	Kilkenny,	Dungannon,	Kilrush,
Waterford,	Coleraine,	Parsonstown,	Cork,
Ennis,	Bandon,	Sligo,	Wexford,
Cootehill,	Limerick,	Ballyshannon,	

ON SCOTLAND.
National Bank of Scotland, Edinburgh, and its branches in fifty towns in Scotland.

ON FRANCE.
Messrs. Edward Blount & Co., Bankers..............Paris.
(Available in any city in France.)

ON GERMANY.
Messrs. Vogel, Kock & Co., Bankers, Frankfort-on-the-Main.
(Available in any city in Germany.)

JAMES BLAKELY,
feb21 106, cor. of Seventh and Smithfield sts.

PASSENGER AGENCY FOR GERMANY.
JAMES BLAKELY, Agent.

THE House of W. & J. T. TAPSCOTT & Co., having, in addition to their extensive arrangements for bringing out Passengers from GREAT BRITAIN and IRELAND, just concluded arrangements also to bring out Passengers from the following Cities and Towns in GERMANY, via Antwerp to New York, and thence to Pittsburgh, the undersigned will issue Passage Tickets to New York and Pittsburgh from

Antwerp,	Coblenz,	Oppenheim,
Machen,	St. Goar,	Gansheim,
Cola,	Frier,	Worms,
Dusseldorf,	Burgen,	Darmstadt,
Newweid,	Mainz,	Frankfort on Main,
Manheim,	Heidelburg,	Carlsruhe,
Basel,	Heilbronn,	Stuttgardt,
Ulm,	Aschaffenburg,	Wurzburg, &c., &c.

Passengers will be brought over in first-rate vessels, and either boarded or not, as may be desired. Drafts, payable at sight, may be had at the lowest rates, from the undersigned, on London, Liverpool, Paris, and Frankfort, suitable for remittances to the Old Country, and paid, free of discount, at any town in Great Britain, Germany and France.

Apply to JAMES BLAKELY, Ship Agent,
ja27 Corner of Seventh and Smithfield streets.

NEW OFFICE.
Real Estate and Contracting Agent.

THE subscriber has been induced to open an office for the purpose of buying and selling, on Commission, and having the Agency of large Steam Saw-Mills and Boat-Yards on the Allegheny river, together with many other facilities from other water and steam saw-mills. He flatters himself that he can furnish any bills of lumber and timber of any kind, great or small, long or short, and deliver them at any point on the Allegheny, Monongahela, Ohio, or Mississippi rivers; contract to build large Barges, Store Boats, Coal Flats, Boat Gunnels, Bridge Timber, Railroad Timbers—Freight Iron, Coal, &c., to any given point, and will attend to the Sale and Rent of Real Estate. From his long experience in lumbering, freighting and boat building, he thinks he can give general satisfaction. All persons are requested to make their contracts soon; especially those wanting boats or large bills of lumber and timber, should contract for them in the fall for the spring and summer use. He will also attend to the purchase and sale of any commodity that may be desired.

Letters addressed to DAVID MUNN, Real Estate and Contracting Agent, Pittsburgh, Box No. 120, post paid, will be punctually attended to. His office is on Irwin street, No. 2, Allegheny House. DAVID MUNN.

REFERENCES.

Col. James B. Morgan, Lumberman, Pittsburgh.
Mr. John Morrison, Esq., " "
Mr. Robt. S. Brown, Esq., " Allegheny River.
Mr. Wm. Armstrong, " "
Mr. George B. Sweney, " Clarion "
C. & J. Hahn & Co., " "
dec21:1ydaw

Important Notice to all whom it may Concern.

AGREEABLE to an Act of Assembly of the State of Pennsylvania, and in conformity with the authority granted by said Act, the Board of Trustees of the First Methodist Protestant Church of the city of Pittsburgh, Pa., have purchased a Burying Ground in the Allegheny Cemetery, for the purpose of transferring the remains of the dead, now resting in the Burying Ground belonging to said Church, thereto, (located near the canal, and fronting on Liberty street in the city of Pittsburgh.)

Notice is hereby given to all who have lot privileges, or are otherwise interested in said Burying Ground, that the Board of Trustees are now prepared to attend to the removal of the dead to the Allegheny Cemetery.

It is desirable that immediate attention be given to this notice, as it is contemplated to have the entire removal made during the present winter.

All the necessary information will be had by applying to, or addressing Chas. Craig, Esq., Diamond alley, Pittsburgh, Pa. By order of the Board of Trustees.

JOHN S. SANDS,
W. B. ENGLISH,
ROBT. H. MARSHALL,
ja23:dw Committee.

THE KENTON IRON COMPANY, of Western Pennsylvania, having become the proprietors of the KENTON and DICKERSON PATENT *for making Wrought Iron direct from the Ore*, for that portion of territory of Pennsylvania lying west of, and including the counties of Fulton, Huntingdon, Centre, Clearfield, Elk and McKean, are now prepared to sell certificates of stock in said company, each share of stock entitling the holder to share in the profits of the company, and the right to use one Furnace under said Patent. The Company will also sell the right to use the improvement in the above named territory, by single furnace or otherwise. The fact that by the Kenton process Iron Ore can be converted into Blooms at about the cost required to convert Ore into Pig Metal, is a sufficient recommendation of its merits.

Mr. JAMES H. CRANE has been appointed Agent for the sale of rights to use Furnaces under said Patent, to whom application may be made, or to the undersigned Directors of the Company.

J. K. MOORHEAD,
ALLEN KRAMER,
JAS. W. HALLMAN, Pittsburgh.
W. DEWEES WOOD, M'Keesport.
feb11:d&wtf JAS. H. CRANE, Pittsburgh.

SECOND ARRIVAL OF
FALL AND WINTER DRY GOODS!!
The Cheapest Goods of the Season!

YOUNG, STEVENSON & LOVE, sign of the original BEE-HIVE, No. 74 MARKET STREET, between Fourth and the Diamond, Pittsburgh, have just received, and are now opening, a large and splendid assortment of
DRESS GOODS,
Of the newest and most desirable styles, adapted to the present season.
Plaid brocade and Fancy Silks at bargains.
Plain Black and Cornelian Silks and Turk Satins.
Merino Plaids, all wool, and Silk and Wool do.
Also, Raw Silk and Cashmere Plaids of every description, very cheap.
New style Plain and Fancy De Laines.
French Merinos, Cashmeres, Coburgs, Alpacas, and Paramattas, all colors and qualities.
De Beges, and high colored De Laines, all qualities.
Fall and Winter Shawls, of every description.
Long and Square Broche and Plaid Shawls.
Printed Cashmere and plain Thibet do.
French Chintzes, Ginghams.
A general assortment fast color Prints, from 6¼ cts. up.
WHITE GOODS of every description.
Collars, Cuffs, Chemisettes and Emb'd Hdkfs., at bargains.
Bonnet Ribbons and Millinery Goods, very cheap.
Also, a full stock of DOMESTIC GOODS, at low prices—Linen Sheeting, Pillow Linens, Table Cloths, and Napkins. Russia Diaper, and Crash.
GLOVES, HOSIERY, SUSPENDERS, and CRAVATS.
We would respectfully solicit an early call from both wholesale and retail buyers, flattering ourselves that we can accommodate all who may favor us with their patronage, on most liberal terms.
sep25 YOUNG, STEVENSON & LOVE.

Closing out Sale of Carpeting, Oil Cloths, Mattings, Rugs, &c.

THE subscribers having adopted the plan of selling off their stock at the end of the season, are now offering the greatest bargains, in their line, ever offered to the citizens of Pittsburgh or vicinity.

In quality or quantity their assortment is not surpassed. Hemp Carpets, in great variety, at 16, 18¾, 25, 28, 31 and 37½ cents.

The entire stock will positively be sold the present season—REGARDLESS OF COST. Sale to continue till March 1st.

U. B. HEADLY & CO.,
ja10 82 Third street.
N. B.—Small Notes taken at par.

Dissolution of Partnership.

THE partnership heretofore existing between Samuel Pinkerton, Alexander Young and Philip De Rechbrume, under the firm of PINKERTON, YOUNG & CO., was this day dissolved by mutual consent. The name of the firm will be used by either of the late partners in settling the business. PINKERTON, YOUNG & CO.
Pittsburgh, December 1, 1853.

The business will be continued at the old stand, by Sam'l Pinkerton and Alex. Young, under the style of
dec1:tf PINKERTON & YOUNG.

Messrs. J. Shroffel & Co.,
MANUFACTURERS OF FIRE PROOF SAFES, Vault Doors and Iron Window Shutters.

AND as all persons admit the necessity of the above mentioned articles, we have no hesitation in recommending our articles to be equal to anything in the city. Orders promptly attended to, and put up in the best style, and on short notice.

Smithfield street, between Fourth and Fifth, Pittsburgh. [sep9:d6m] J. SHROFFEL & CO.

Consume the Smoke.

THE subscriber having the exclusive right to manufacture and sell SWEENEY'S HOT AIR AND SMOKE CONSUMING FURNACE, is prepared to receive orders, and contract for heating buildings with the most economical Furnace now in use. The attention of those interested is solicited. Any information can be had of A. BRADLEY, Nos. 2 and 4 Wood street, or of J. BARNDOLLAR,
dec24:tf Iron City Stove Warehouse, No. 134 Wood st.

Depot of Longworth & Zimmerman's Catawba Wines and Brandy.

THE undersigned has received and offers for sale, *at Cincinnati prices*, a large quantity of Longworth & Zimmerman's choice and world-renowned Sparkling, Dry and Ladies' Sweet Catawba Wines. Such as may desire to procure an excellent article of Native Wine, (the pure juice of the grape,) will find my establishment the place for the gratification of their desires. The Catawba Brandy, distilled from the genuine Grape, is declared by many excellent judges, equal in flavor to the best imported Cognac.

D. FICKEISEN,
ja30 No. 137 Liberty street.

JEHU HAWORTH, corner of Diamond and Diamond alley, wishes to inform his customers and the public generally, that he is now receiving a large and choice selection of GROCERIES, such as choice Young Hyson, Imperial, Gunpowder, extra fine Souchong, Ningyong, Oolong, Congo, and scented Orange Pekoe TEAS; Mocha, Old Java and Rio COFFEES; fine SUGARS and SYRUPS; Bunch, Cluster, Valencia, Sun and Sultana RAISINS; fresh CURRANTS; preserved Citron, Lemon and Orange Peels; superior French BRANDIES; Port, Madeira, Teneriffe, Champagne, Lisbon, Sherry and Malaga WINES; together with a general assortment of pure SPICES—all of which he is determined to sell at such LOW PRICES that cannot be beat by any other Store in the city. nov17

Notice.

DISSOLUTION.—The firm of L. WILCOX & CO., Druggists and Apothecaries, was dissolved on the 2d inst. The subscriber, having disposed of his entire interest in the late firm, to his late partner, Mr. JOSEPH FLEMING, would cheerfully recommend him to his friends, and ask a continuance of the patronage heretofore so liberally bestowed upon them. [ja7] L. WILCOX, Jr.

SAL ROCHELLE—500 lbs for sale by
mar31 B. A. FAHNESTOCK & CO.

INSURANCE COMPANIES.

DELAWARE
MUTUAL SAFETY INSURANCE COMPANY,

OFFICE in the North Room of the Exchange, on Third street, *PHILADELPHIA*.

MARINE INSURANCES.
On Vessels, Cargo, Freight, } To all parts of the World.

INLAND INSURANCES
On goods by rivers, canals, lakes and land carriages, to all parts of the Union.

FIRE INSURANCES
On merchandise generally.
On stores, dwelling houses, &c.

ASSETS OF THE COMPANY, November 7, 1853.

Bonds and Mortgages	$24,800 00
State of Pennsylvania, Philadelphia city, Spring Garden, Southwark, and other loans	181,653 42
Stocks in banks, railroads and insurances companies	24,012 20
Bills receivable	159,825 94
Cash on hand	16,071 30
Balances in the hands of Agents and premiums on Marine Policies recently issued	121,707 67
Subscription Notes	100,000 00
	$627,470 53

DIRECTORS:

Wm. Martin, Dr. R. M. Huston,
Joseph H. Seal, Hugh Craig,
Edmund A. Souder, Spencer M'Ilvain,
John O. Davis, Charles Kelly,
Robert Burton, Samuel E. Stokes,
John R. Penrose, Henry Sloan,
George G. Leiper, James Traquair,
Edward Darlington, Wm. Eyre, Jr.,
H. Jones Brooke, Joshua L. Price,
J. G. Johnson, James Tennent,
James C. Hand, John B. Semple,
Theophilus Paulding, Charles Schaffer,
James B. M'Farland, J. T. Logan, Pittsburgh,
W. C. Ludwig, B. T. C. Morgan, do.

WM. MARTIN, President.
THOS. C. HAND, Vice President.
JOSEPH W. COWAN, Sec'y.

P. A. MADEIRA, Agent,
mar16 No. 95 Water street, Pittsburgh.

Delaware Mutual Safety Insurance Co.
Office, north room of the Exchange, Third st., Phil.

FIRE INSURANCE.—Buildings, merchandise and other property, in town and country, insured against loss or damage by fire, at the lowest rate of premium.

MARINE INSURANCE.—They also insure vessels, cargoes and freights, foreign or coastwise, under open or special policies, as the assured may desire.

INLAND TRANSPORTATION.—They also insure merchandise transported by wagons, railroad cars, canal boats and steam-boats, on rivers and lakes, on the most liberal terms.

Directors.—Joseph H. Seal, Edmund A. Souder, John C. Davis, Robert Burton, John R. Penrose, Samuel Edwards, George G. Leiper, Edward Darlington, Isaac R. Davis, William Folwell, John Newlin, Dr. R. M. Huston, Jas. C. Hand, Theophilus Paulding, H. Jones Brooke, Henry Sloan, Hugh Craig, George Serrill, Spencer M'Ilvain, Charles Kelly, J. G. Johnson, William Hay, Dr. S. Thomas, John Sellers, William Eyre, jr.

Directors at Pittsburgh—D. T. Morgan, Hugh Craig, John T. Logan.

WILLIAM MARTIN, *President*.
THOS. C. HAND, *Vice President*.
JOSEPH W. COWAN, *Secretary*.
Office of the Company, No. 42 Water street, Pittsburgh.
jel6:dtf P. A. MADEIRA, Agent.

PROTECTION
INSURANCE COMPANY,
OF
HARTFORD, CONN.;
Capital Stock, Annual Premiums and Western Fund
$1,000,000.
INCORPORATED 1825.

Policies of Insurance issued at all times on the most favorable terms, against
LOSS OR DAMAGE BY FIRE,
OR THE
PERILS OF NAVIGATION,
BY
GEO. E. ARNOLD, AGENT
FOR PITTSBURGH AND ALLEGHENY COUNTY.
mar16y

THE UNITED STATES
LIFE INSURANCE,
ANNUITY AND TRUST COMPANY,
PHILADELPHIA.
CHARTERED APRIL 26TH, 1850.
CHARTER PERPETUAL.
CAPITAL $250,000.
Office, S. E. Corner of Third and Chestnut Streets, Philadelphia.
Officers of the Home Board at Philadelphia:
DIRECTORS.

Stephen R. Crawford, Paul B. Goddard,
Ambrose W. Thompson, Lawrence Johnson,
Benjamin W. Tingley, Geo. M'Henry,
Jacob L. Florence, James Devereux,
William M. Godwin, William M'Kee.

President—Stephen R. Crawford.
Vice President—Ambrose W. Thompson.
Medical Examiner, Pittsburgh—James H. Willson, M. D.
Allegheny City—R. B. Mowry, M. D.

GEO. E. ARNOLD, Agent,
mar17:y No. 74 Fourth street, Pittsburgh.

The Franklin Fire Insurance Company,
Of Philadelphia, Pennsylvania.

DIRECTORS—Charles W. Bancker, Thomas Hart, Tobias Wagner, Samuel Grant, Jacob R. Smith, Geo. W. Richards, Mordecai D. Lewis, Adolphi E. Borie, David S. Browne, Morris Patterson. CHAS. N. BANCKER, *President*.
CHAS. G. BANCKER, *Secretary*.

Continue to make insurance, perpetual or limited, on every description of property, in town and country, at rates as low as are consistent with security.

The Company have reserved a large Contingent Fund, which, with their capital and premiums, safely invested, afford ample protection to the assured.

The Assets of the Company on January 1st, 1851, as published agreeably to an Act of Assembly, were as follows, viz:

Mortgages	$1,012,128 68
Real Estate	84,377 78
Temporary Loans	83,966 17
Stocks	61,889 00
Cash, &c.	64,346 81
Total	$1,212,708 44

Since their incorporation, a period of twenty-one years, they have paid upward of One Million Four Hundred Thousand Dollars, losses by fire, thereby affording evidence of the advantages of insurance, as well as the ability and disposition to meet with promptness all liabilities.

J. GARDINER COFFIN, Agent,
ap24 Office, north-east cor. Wood and Third sts.

THIRD ANNUAL STATEMENT
OF THE STATE MUTUAL FIRE AND MARINE
INSURANCE COMPANY,
OF PENNSYLVANIA.

Assets, May 1st, 1852	$209,016 51
Premiums received to May 1st, 1853	135,250 46
Interest on Loans, &c.	1,916 19
Capital Stock	100,000 00
	$446,183 25
Returned premiums, Losses, Re-insurance, Expenses, &c.	87,804 56
	$358,318 70

INVESTMENTS.

Bonds, Mortgages, Stocks, and other good securities	$161,481 98
Premium Notes	179,016 51
Cash on hand	17,820 21
Total am't of Resources, Liable for Losses	$358,318 70

DIRECTORS.
JOHN P. RUTHERFORD, Dauphin county,
F. C. SEDGWICK, Harrisburg,
SAMUEL JONES, Philadelphia,
A. WILKINS, Banker, Pittsburgh,
A. A. CARRIER, "
JOHN B. RUTHERFORD, Dauphin county,
A. J. GILLETT, Harrisburg,
S. T. JONES, Harrisburg,
ROBERT KLOTZ, Carbon county.
JOHN P. RUTHERFORD, President.
A. J. GILLETT, Secretary.

Will insure against perils of sea, and inland navigation, also, on Merchandise in city or country, at lowest rates consistent with safety. Policies issued on dwelling houses either perpetually or for a term of years.
Branch Office, corner Fourth and Smithfield streets.
my23:tf A. A. CARRIER, Actuary.

Western Insurance Company, Pittsburgh.
R. MILLER, Jr., President. | F. M. GORDON, Secretary
CAPITAL, $300,000.

WILL insure against all kinds of risks, FIRE and MARINE. All losses will be liberally adjusted and promptly paid.

A Home Institution, managed by Directors who are well known in the community, and who are determined, by promptness and liberality, to maintain the character which they have assumed, as offering the best protection to those who desire to be insured.

Directors.—R. Miller, Jr., C. W. Rickelson, J. W. Butler, N. Holmes, Jr., W. H. Smith, C. Ihmsen, George W. Jackson, Wm. M. Lyon, James Lippencott, George Darsie, James McAuley, Alexander Nimick, Thomas Scott.

Office, No. 92 Water street, (Warehouse of Spang & Co., up stairs,) Pittsburgh. nov24:ly

ÆTNA INSURANCE COMPANY,
HARTFORD, CONN.
Chartered 1819—Capital Stock $300,000.
THOS. K. BRACE, President.
THOS. A. ALEXANDER, Secretary.

DIRECTORS—
Samuel Tudor, Thomas K. Brace,
Ward Woodbridge, Ebenezer Flower,
Joseph Church, E. A. Bulkeley,
Frederick Tyler, Roland Mather,
Robert Buell, Edwin G. Ripley,
Miles A. Tuttle, Samuel S. Ward,
John L. Boswell, Henry Z. Pratt,
Gustavus F. Davis, Austin Dunham,
Junius S. Morgan.

Policies on Fire and Inland Risks issued on favorable terms, by GEORGE E. ARNOLD, Ag't,
dec12:ly No. 74 Fourth street, Pittsburgh.

WESTERN FARMERS' INSURANCE CO.,
NEW LISBON, OHIO.
BRANCH OFFICE, No. 129 FIFTH ST., PITTSBURGH.
Capital, $100,000.
JAMES KELLY, Pres't. LEVI MARTIN, Sec'y.
R. McKASKEY, Agent.

Will insure Buildings, Stores, Merchandise, and Property generally, on the most favorable terms. [dec1:dm

Wholesale and Retail.
SADDLE, HARNESS AND TRUNK MANUFACTORY.

ROBERT H. HARTLEY, begs leave to inform his friends and the public generally, that he continues to occupy that large and commodious Store Room, formerly occupied by Samuel Fahnestock & Co., No. 88, corner of Diamond Alley and Wood st., where he keeps a large and general assortment of Saddles, Bridles, Harness, Trunks, Carpet Bags, Saddle Bags, Valises, Buffalo Robes, Whips, and all other articles in his line.

He also keeps constantly on hand, and is prepared to furnish to order, all kinds of Riveted Hose, manufactured of the best material, and in a style of workmanship equal to the Eastern manufactured article, and at 50 per cent. cheaper.

Country Merchants and Farmers would do well to call and examine his stock before purchasing elsewhere, as he is determined to sell first rate articles at very low prices.

Don't forget the place, No. 88, corner of Wood st. and Diamond Alley. !ap28

New Coach and Carriage Factory!
JOHNSTON, BROTHERS & CO.,
Corner of Rebecca and Beaver streets, Allegheny City,

WOULD respectfully inform their friends and the public generally, that they have commenced the manufacture of Carriages, Barouches, Rockaways, Buggies, Sleighs and Chariots, in all their various styles of finish and proportion.

All orders will be executed with strict regard to durability and beauty of finish. Repairs will also be attended to on the most reasonable terms. Using in all their work the best Eastern Shafts, Poles, and Wheel stuff, they feel confident that all who favor them with their patronage, will be perfectly satisfied on trial of their work.

Purchasers are requested to give us a call, before purchasing elsewhere. oct4:ly

BLANK BOOKS—Ledgers, Journals, Day Books, Cash Books, Receipt Books, Dockets, Or any description of BLANK BOOKS MADE TO ORDER at short notice, of the most superior quality of paper, bound in any style required. Blank Books PAGED to order.

A large and excellent stock of Blank Books always on hand and for sale at low rates, consisting of Cap, Demy and Medium work, in all styles of binding.

The trade supplied on liberal terms.

W. S. HAVEN,
Blank Book Manufacturer,
sep2 Corner of Market and Second streets.

BANKERS AND BROKERS.

EXCHANGE AND BANKING HOUSE
OF
A. WILKINS & CO.,
UNITED STATES BANK BUILDING,
No. 71 Fourth Street,
PITTSBURGH, PA.

FOREIGN and Domestic Exchange, Coin, Bank Notes and Land Warrants bought and sold.
Collections made throughout the Union.
Business paper discounted and loans negotiated.
Stocks bought and sold on commission.
Money received on deposit, and interest allowed when left for a specified time. dec3

JOHN WOODS,
BANKER AND EXCHANGE BROKER,
DEALER IN
Exchange, Commercial and Bank Notes.

STOCK bought and sold on commission. Collections carefully attended to. Interest paid on Deposit.
No. 68½ Fourth street, nearly opposite the M. M. Bank. dec16

1853.
EXCHANGE AND BANKING HOUSE OF
A. WILKINS & CO.,
No. 75 FOURTH STREET,
Opposite the Bank of Pittsburgh,
jan6 PITTSBURGH.

G. E. ARNOLD & CO.,
BANKERS AND EXCHANGE BROKERS,

DEALERS in Exchange, Coin, Bank Notes, Sight and Time Drafts, &c. Collections carefully attended to, and proceeds remitted to any part of the Union.
Stocks bought and sold on commission.
No. 74 Fourth st., next door to Bank of Pitts'g. [sel3

HILL & CO.,
BANKERS AND EXCHANGE BROKERS,
CORNER OF WOOD AND FIFTH STREETS.

SIGHT EXCHANGE on the Eastern Cities constantly for sale. Time Bills of Exchange and Notes discounted—Gold, Silver and Bank Notes, bought and sold. Collections made in all the principal cities of the United States. Deposits received of Par and Current Funds. [mar27:ly

ALLEN KRAMER, EDWARD RAHM, FLORENCE KRAMER.
KRAMER & RAHM,
BANKERS AND EXCHANGE BROKERS,

BUY AND SELL Gold, Silver, and Bank Notes; negotiate Loans on Real Estate or Stock Securities; purchase Promissory Notes and Time Bills, on East and West; buy and sell Stocks on Commission.
Collections made on all points in the Union. [my1.

N. HOLMES & SONS,
BANKERS AND EXCHANGE BROKERS,
HAVE REMOVED THEIR BANKING AND EXCHANGE OFFICE TO NO. 57 MARKET STREET, FOUR DOORS BELOW OLD STAND.

N. HOLMES & SONS, Bankers and Exchange Brokers, and Dealers in Notes, Drafts, Acceptances, Gold, Silver and Bank Notes. Exchange on the Eastern and Western Cities constantly for sale.

Collections made in all the cities throughout the United States. Deposits received in par funds or current paper, No. 57 Market street, between Third and Fourth sts. [ja30:ly

JAS. S. HOON, THOS. SARGENT.
HOON & SARGENT,
BANKERS AND EXCHANGE BROKERS,
N. E. CORNER OF WOOD & SIXTH STS., PITTSBURGH, PA.

DEALERS in Coin, Bank Notes, Time Bills, Foreign and Domestic Exchange, Certificates of Deposit, &c.
Exchange on all the principal cities of the Union and Europe, for sale in sums to suit purchasers.
Current and par funds received on deposit.
Collections made on all parts of the Union, at the lowest rates. [sep11:ly

Removal.
PATRICKS & FRIEND,
BANKERS AND EXCHANGE BROKERS,
Have Removed their Office to the Corner of Fifth and Wood sts.
PITTSBURGH, PA.

PATRICKS & FRIEND, Bankers and Exchange Brokers, and Dealers in Notes, Drafts, Acceptances, Gold, Silver and Bank Notes. Exchanges on the Eastern and Western Cities constantly for sale.

Collections made in all the cities throughout the United States. Deposits received in par funds or current paper, at the corner of Fifth and Wood Streets. [feb3

AUSTIN LOOMIS,
STOCK AND BILL BROKER,
Office, No. 92 Fourth st., above Wood,
PITTSBURGH.

Notes, Drafts, Bonds, Mortgages, and Loans on collaterals, negotiated. Stocks and Land Warrants bought and sold. oc15

HOTELS, &c.

FLORENCE HOTEL,
No. 400 BROADWAY, NEW YORK.
(CONDUCTED ON THE EUROPEAN PLAN.)
REUBEN LOVEJOY,
oc3:ly PROPRIETOR.

ALLEN BROWN, W. C. CONNELLY.
Brown's Hotel,
Corner of Smithfield and Third Streets, Pittsburgh, Penn'a.
BROWN & CONNELLY, PROPRIETORS.
Good stabling attached to the House.

FRANKLIN HOUSE, Cleveland, Ohio.
C. PATRICK & SON, PROPRIETORS.—This House has undergone thorough and extensive repairs, alterations, and large additions of new furniture, etc., and the proprietors pledge themselves that nothing shall be wanting on their part to render the FRANKLIN a place where all the comforts of a first class hotel can be found.
jy6tf C. PATRICK & SON.

St. Charles Hotel,
Corner of Wood and Third streets, Pittsburgh, Penn'a.
WILLIAM & CAMPBELL, PROPRIETORS.

THIS fine establishment having come into the hands of a new Proprietor, offers great inducements to the travelling community, and also to regular boarders. Every delicacy and luxury will be provided in its season, and no pains will be spared to make this Hotel a comfortable home to all who may call there. [my13:tf] W. S. CAMPBELL, Prop'r.

St. Clair Lager Beer Brewery.

THE undersigned respectfully informs the public that he is now fully prepared to serve private families and the public generally with his celebrated LAGER BEER, in bottles. All orders left at his Office, No. 23 DIAMOND ALLEY, (near Wood street,) will be punctually attended to; and the Beer delivered to any part of the city or vicinity.
ja23:tf F. G. SCHENCK.

Rhoads & Sons.

NEW PATENT AMALGAM PEN.—This important invention removes the two great obstacles to the universal use of the Steel Pen, viz: their rigidity, and their rapid destruction by the corrosive action of the ink. It minutely examining the quill pen in the act of writing, it will be seen that it has a gentle yielding, or elastic, movement. This compound movement—which steel pens hitherto never have had—gives to the quill its flexibility, and that peculiar springy play which is so agreeable to the hand, and which seems to suit the action of the muscles of the fingers; yielding, as it does, to the slightest pressure, without cramping the hand. The efforts of all steel pen makers have been directed to the attainment of this essential quality of flexibility, and they have had recourse to an innumerable variety of cracks and piercings to obtain it. The inventors of the Patent Amalgam Pen found, from a series of experiments, that the whole practice of the trade had in this respect been directed wrong—that no combination of "cracks" and "piercings" could produce the desired action, *if the ordinary form of the steel pen were adhered to.* This point being gained, they avoided the plan hitherto adopted for attaining flexibility, and gave a peculiar form to the metal, by which they managed to combine the "elastic" action of the ordinary steel pen with the agreeable flexibility of the quill. The result of this is a remarkably free action of the ink on the ordinary steel pen. Even with the greatest care, it specially destroys the delicately smooth surface of the pen. Every one is aware of the corrosive action of the ink on the ordinary steel pen. From the utility of the steel pen, thousands are induced to purchase gold pens, at an enormous cost, almost exclusively because of the anti-corrosive quality of that metal. The inventors have removed this evil by their compound metal, which possesses all the necessary qualities of steel, with the additional merit of resisting the chemical action of the ink.

These Pens will last more than twenty times longer than the Steel Pen, thus rendering them the cheapest ever introduced.
For sale by W. S. HAVEN, Stationer,
nov19 Market street, corner of Second.

DURKEE'S
CELEBRATED CHEMICAL YEAST
OR BAKING POWDERS,
The Cheapest, Healthiest, most Useful and Economical Article for Raising Bread, Biscuit, Fried, Griddle, and Johnny Cakes, Pastry, Puddings, Sweet Cakes, Corn Bread, &c.
EVER INVENTED.

OPINIONS OF THE PRESS:—
Those who have tried it, have found that the advertisement does not vaunt its praises too highly.—[Tallahassee Floridian and Journal, Feb. 19, 1853.
Housekeepers, who have tested the quality of this powder, pronounce unanimously in its favor.—[Lockport Daily Courier.
It surpasses everything in the way of *rising*, we ever saw used in the baking of *cakes*.—[Rahway Advocate and Register, April 15, 1853.
This is an article of such utility in various kinds of cookery, that when its virtues become properly known, no housekeeper, that studies comfort and economy, will willingly do without it.—[N. Y. Pick, May 21, 1853.
No one need hesitate to use Durkee's all-important article to housekeepers.—[Republican Banner and Nashville Whig, Feb. 17, 1853.
Would you have light bread, sweet bread, bread that you can eat with a good relish, do not forget to procure Durkee's Baking Powder, and you will not fail to have good bread, cakes, &c.—[Troy Daily Times, May 24, 1852.
We have tried this article, and can recommend it with perfect confidence.—[Quebec Gazette, July, 1852.
Durkee's Baking Powder we have tried at our house, and our "better half" was astonished at the result.—[N. Y. Daily Times, Oct. 23, 1852.
All good housewives will rejoice in and glorify the name of Durkee, after they have given his Baking Powder a fair trial.—[New York Sun, Sept. 30, 1852.
Durkee's Baking Powder, undoubtedly the best article for this purpose that has yet been discovered.—N. Y. Dutchman, Feb. 12, 1853.
The highest commendations, from hundreds of the largest and most respectable wholesale houses in this, and nearly every large city on this continent, could be given, if space allowed it.

E. R. DURKEE,
SOLE PROPRIETOR AND MANUFACTURER,
139 Water street, New York.
BAXTER & McKEE, Agents, Pittsburgh. [oct21]

Bay Wood Nursery and Gardens.

JAMES KENNEDY, (late Manager of the well-known Syracuse Nurseries, New York,) begs leave to inform the public, that he has now established an EXTENSIVE NURSERY, on the Farm of Mr. James S. Negley, near East Liberty, where he shall be prepared, after the 5th instant, to receive and fill orders for every variety of Fruit and Ornamental Trees, Hardy and Green House Shrubs and Plants. In addition to a choice and superior stock on hand, he has made arrangements with one of the largest Nurseries in the East, to keep up his supply. Having a thorough and long experience in the business, he can assure his customers perfect satisfaction.

Mr. Kennedy would also respectfully offer his services in designing, laying out, and managing Rural Cemeteries, Public Parks, or the grounds of Country Residences; and will also furnish plans for the formation of Lawns, Approaches, Picturesque Scenery, &c., in the highest style of the art. Practically acquainted with every branch of Landscape Gardening, and having spent years in the Sylvian Parks of England; and, on the beautiful banks of the Hudson, he hopes he has the capacity to meet the wishes of those who favor him.

Communications can be addressed through the City Post Office, or left at the Warehouse of Messrs. Negley & Mohan, 22 Wood street. KENNEDY & CO.
mar1:tf

Warren's Congress Ink.

THIS INK is prepared by a purely chemical process, and is *warranted to contain nothing injurious to metallic pens.* It is pale when first used, but by exposure to the air becomes gradually of a most intense and permanent black. For sale in bottles of various size, by wholesale or retail, at
sep8 W. S. HAVEN'S
Stationary Warehouse, Market street, corner of 2d.

Farmers' Stalk and Straw Cutter.

THE subscriber offers for sale Sinclair's Screw Propeller Fodder Cutter. It is very simple, having only two knives, easily adjusted; the most durable and easy Cutter in use. They are in use on the farm of Mr. William Hodgson, Steubenville road, and at the Clover Dairy of H. Perry, from the Seed and Horticultural Store, 49 Fifth st.
dec17 JAMES WARDROP.

VENITIAN BLINDS,

OF EVERY QUALITY, for sale at manufacturers' prices, at the NEW CARPET STORE, 47 FIFTH STREET, near Wood. [nov23:tf] ROBINSON & CO.

I. W. Chadwick,

DEALER IN RAGS AND PAPER, No. 149 Wood Street, Pittsburgh. The highest price in cash paid for rags.
my1ly

FURNITURE.

WM. E. STEVENSON continues to manufacture CABINET-WARE of every description, at his old stand, corner of Liberty and Seventh streets. UNDERTAKING attended to, in all its branches. my11

A. MILLIKEN & CO.,

HAVE ON HAND at their extensive CABINET and CHAIR MANUFACTORY, No. 64 Smithfield street, a large assortment of fancy and plain furniture, which they will sell 15 per cent. below customary rates.
Terms—cash only. dec27:ly

Great Inducements to Cash Purchasers.

WE will sell our large stock of COMMON AND FANCY CHAIRS AND BEDSTEADS, at prices that cannot fail to please cash purchasers. All our work is warranted. Our terms are CASH. JAMES LOWRY, JR.,
mar25 cor. Seventh and Liberty sts.

Journeymen Cabinet Makers Association.
WAREHOUSE 94 THIRD STREET,
(BETWEEN WOOD AND MARKET STS.)

THIS ASSOCIATION, embracing already twice to three times as many hands as the largest and hitherto most renowned business shops of this city, have opened their Warehouse, and are able to furnish the public, by wholesale or retail, with Furniture of the following description—viz:

Mahogany Wardrobes; Dressing Bureaus; Full Columned Bureaus; Mahogany Bedsteads; Mahogany Chairs; Rocking Chairs; Mahogany Washstands; Sofas; Divans; Piano Stools; Book Cases; Secretaries; Card Tables; Pier Tables; fine Card Tables; Centre Tables; Hat Racks; French Bedsteads; Ottomans; Poplar Wardrobes; Dining and Breakfast Tables; Workstands; Cherry and Common Workstands; high post, common, low, and trundle Bedsteads; Cherry Bureaus; Cribs, Cradles, &c.

The advantages of co-operation, on an extensive scale, permit them to sell at the lowest prices, and they are determined to sell, lower than any competitors, an equally good, if not better article, and warranted—as the public will understand by giving them a call.

Steamboat work of all descriptions, and other articles of any description, made to order in every style, at the shortest notice. mar29

JAMES W. WOODWELL,
CABINET FURNITURE MANUFACTURER,
Ware-rooms 97 and 99 Third street.

J. W. W. respectfully informs his friends and customers that he has now completed his spring stock of Furniture, which is decidedly the largest and best ever offered for sale in this City, which will be sold at prices as low as any in the United States, East or West.

As he is determined to uphold the quality with well seasoned materials, best workmanship, and newest designs, and from the extent of his orders and facility in manufacturing, he is enabled to produce warranted furniture, at the lowest prices.

He has adopted the principle of identifying his customers' interest with his own, in quality and price, and keeps always on hand the greatest variety of every description of furniture, from the cheapest and plainest, to the most elegant and costly, that a house, or any part of one, may be furnished from his stock, or manufactured expressly to order. The following articles consist, in part, of his stock, which for richness of style and finish, cannot be surpassed in any of the Eastern cities:

Louis XIV tete-a-tete Sofas;
50 Sofas, in plush and hair cloth;
50 doz. Mahogany Chairs;
20 doz. Walnut do;
50 Mahogany Rocking do;
20 Walnut do do;
50 Mahogany Divans;
20 Walnut do;
50 Marble Top Centre Tables;
50 do do Dressing Bureaus;
50 do do Washstands;
40 Enclosed do do;
100 Common do;
20 Plain Dressing Bureaus;
40 Mahogany Bedsteads;
20 Walnut do;
50 Cottage do;
200 Cherry and Poplar Bedsteads;
20 Mahogany Wardrobes;
10 Walnut do;
10 Cherry do;
50 Plain Bureaus;
10 Dining and Breakfast Tables;
12 Secretary and Bookcases;
20 doz. Cane Seat Chairs;
24 Cane Seat Rocking Chairs;
12 Ladies' Writing Desks;
Hat and Towel Stands; What-Nots;
Etiguires; Paper Mache Tables;
Conversation Chairs; Pembroke do;
Elizabethan do; Hall and Pier do;
Reception do; Ladies' Work do;
Pearl Inlaid do; Extension Dining Tables;
Arm do; Ottomans;
Gothic and Hall Chairs;

A large assortment of COMMON FURNITURE and WINDSOR CHAIRS. CABINET MAKERS supplied with all articles in their line.

STEAMBOATS and HOTELS, furnished at the shortest notice.

All orders promptly attended to. apr6

CLOTHING.

GEORGE ARMOR,
MERCHANT TAILOR,
No. 57 Fifth Street, in Masonic Building.

HAVING fitted up a room for the purpose of cutting and making up Clothing, is prepared to make to order Fashionable Clothing of all descriptions. Citizens and strangers desiring comfortable garments, will do well to give him a call, as he is determined to please the most fastidious. He will also be happy to see many of his old customers, as he has just received, from the Eastern cities, an elegant stock of CLOTHS, CASSIMERES and VESTINGS.
dec31:3m

REMOVAL.

THE subscriber would respectfully inform his friends and the public, that he has removed from his old stand, on Liberty street, to the *NEW IRON FRONT STORE*, No. 45 FIFTH STREET, immediately opposite the Theatre, where he is now receiving and opening a handsome assortment of Plain and Fancy Colored Cloths, Cassimeres and Vestings, of the newest styles, which he will take pleasure in showing to those who may favor him with a call. He is also prepared to make to order every article of Clothing constituting a Gentleman's Wardrobe, in the latest and most fashionable style.

TO TAILORS.—The subscriber offers for sale his complete system of Garment Draughting, as favorably known and generally used by the trade of this city, Cincinnati, Philadelphia and elsewhere; as the following prices, viz:

With instructions, $10,00; without instructions, $7,00. The Book and Ruler, containing full and accurate directions to successful draughting, forwarded to any part of the United States, on receipt of $7,00, by JAMES C. WATT,
Teacher of Garment Cutting,
mar26 No. 45 Fifth street, opposite the Theatre.

SAMUEL GRAY,
MERCHANT TAILOR,
No. 47 ST. CLAIR HOTEL BUILDINGS,
ST. CLAIR STREET, PITTSBURGH.

GENTLEMEN'S CLOTHING made exclusively to order, and warranted to suit. Has constantly on hand, a select assortment of CLOTHS, CASSIMERES, VESTINGS, and OVERCOATING, of the latest styles selected expressly for the custom trade. Gentlemen leaving their orders, will have their wishes consulted and complied with, as all work is done under his own supervision. nov12

CLOTHING STORE!
JOHN M'CLOSKEY & CO.

FORMERLY of the celebrated Clothing Depot on Liberty street, which has won an unbounded popularity under the name of the THREE BIG DOORS, have, for the purpose of acquiring more space for their immense business, removed to the spacious building on the corner of
DIAMOND ALLEY AND WOOD STREET,
Where they have now the most
SPLENDID STOCK OF CLOTHS!
AND
READY MADE CLOTHING,
That has ever been offered to the public.
Their principal object for this removal, is to give them more facilities for the
WHOLESALE TRADE!
They are prepared to sell Goods at the
LOWEST EASTERN PRICES!
And they will warrant them, to be as good as any manufactured in the Union.
CUSTOM WORK,
IN THE BEST STYLE AND UPON THE SHORTEST NOTICE.
They have on hand a full and beautiful assortment of CLOTHS and COATINGS, for
FROCKS, DRESS, WALKING AND BUSINESS COATS.

Our interests are identical with those of our customers, and we assure the public that our fidelity will not fail in filling all orders we may be favored with.
DON'T FORGET THE PLACE—
No. 88 Wood Street,
(EAST SIDE,) CORNER OF DIAMOND ALLEY.

N. B.—We desire our patrons to understand that we have no longer any connection with the Clothing Business on Liberty street. Our attention is devoted exclusively to the House above designated.
mar23 JOHN M'CLOSKEY & CO.

WATCHES, JEWELRY, &c.

NEW JEWELRY STORE,
No. 87 Market Street,
(Second door above the North-west corner of the Diamond.)

JOHN STEVENSON, (of the late firm of John B. M'Fadden & Co.,) respectfully announces to the public that he has opened, at the above stand, a fine assortment of WATCHES, JEWELRY, SILVER AND PLATED WARE, LAMPS, GIRANDOLES, *Pocket and Table Cutlery, Britannia Tea and Communion Sets*, and the usual variety of goods in his line of business.

Special care and attention given to the REPAIR of FINE WATCHES, JEWELRY, &c.

He trusts, that from his long experience in business, he will be able to give satisfaction to those who may favor him with their patronage.
Pittsburgh, May 15th, 1853. my25

Henry Richardson, Jeweller,

HAVING re-fitted his store in a handsome manner, and but recently returned from the eastern cities with a fine assortment of WATCHES, JEWELRY, and FANCY GOODS, would call the attention of his friends and customers to the fact that among his Watches may be found the most desirable styles, patterns and makers. Of Jewelry, the latest styles of Brooches, Breast Pins, Fob and Vest Chains, Finger Rings, Ear Rings, Miniature Lockets, etc., etc.

FANCY GOODS—Such as Papier Mache, Work Tables and Boxes, Desks, Fancy Vases, Perfume Bottles, Table Mats, Colt's Pistols, Porte Monnaies in great variety; China Fruit and Cake Dishes; with an endless variety of useful and ornamental articles, which have only to be seen to be appreciated. [nov1] NO. 81 MARKET STREET.

WM. A. M'CLURG,
DEALER IN
Fine Teas, Choice Family Groceries and Willow Ware,
CORNER OF WOOD AND SIXTH STS.,
PITTSBURGH, PA.

IS now receiving a large assortment of FRESH GOODS, in addition to his already extensive stock, purchased from first hands in the Eastern markets, which will be sold at the lowest market prices.

Hotels, Steamboats, and families, buying by the quantity, supplied at wholesale rates.

Goods delivered in the city free of charge. sep21

ENGINEERS' STATIONERY WAREHOUSE,
W. S. HAVEN,
CORNER OF MARKET AND SECOND STREETS.

ALWAYS ON HAND, a large and well-selected stock of Whatman's Drawing Papers, all sizes;
Drawing Paper in rolls, various widths;
Draughting Pencils;
Mathematical Instruments;
Tape Lines; India Rubber;
Field Books;
Profile Papers;
Cross Section Papers;
Protractor Papers;

And all articles of Stationery used by Civil Engineers. Level, Transit, Topography and Record Books made to order—ruled to any pattern required. sep1

Wall's Academy of Drawing and Painting.

W. C. WALL would notify his friends and the public, that he has removed his studio from First street, to the corner of Market and Fourth streets, (second story,) over the store of Wm. M. Hersh; entrance on Fourth street. At the request of his friends, he has also opened a DRAWING SCHOOL. Classes for young Ladies and Gentlemen will be formed in both Drawing and Painting. He has fitted up a Room with every facility for study, and he trusts that his enterprise will meet with a supporting patronage.
apr22tf

MEDICAL.

Invalids of Pittsburgh and Vicinity.

YOUR attention is urgently invited to a careful and candid perusal of something that has just been introduced into this time-honored Keystone State.

PULVERMACHER'S
HYDRO-ELECTRIC
VOLTAIC CHAINS!

A NEW and NOVEL mode of applying a powerful remedial agent, so constructed as to be worn under the garments, next to the skin, producing a constant, UNINTERRUPTED current of ELECTRO-MAGNETISM, effecting

Immediate Relief
From the most acute pain, and also a permanent cure of all
NERVOUS DISEASES.

It seldom has failed to furnish almost certain relief, and a FINAL, PERMANENT CURE, by being used according to directions, to the following diseases:

Rheumatism, Uterine Pains,
Gout, Sciatica, Palpitation of the Heart,
Paralysis, Periodical Headache,
Painful and Swelled Joints, St. Vitus' Dance,
Neuralgia of the Face, General Debility,
Diseases of the Spine, Pains of the Chest,
Deafness and Blindness, Hysterics, Dyspepsia,
&c., &c., &c.

ALL DISEASES
That are caused by a deficient amount of NERVOUS FLUID, are greatly relieved, if not permanently cured by simply wearing the chains for a few hours each day.

Be it Understood
That it is not claimed that it cures all diseases, but only those for which it is recommended; and moreover, we boldly claim and DEFY, that no medicinal agent of ANY KIND has performed SO MANY CURES during the last year, of those diseases just named, as

PULVERMACHER'S ELECTRIC CHAINS.

And to prove this assertion, we defy any person to produce so many WELL AUTHENTICATED CERTIFICATES of Scientific Physicians and intelligent patients as may be found in a pamphlet of thirty-six pages, to be had (gratis) of the agent in this town.

The electric Chains were first introduced in France in 1850 and after being subjected to the most

Thorough and Rigid Trial,
By the first medical men in Paris, they were found to possess strange and marvellous power in relieving pain, wherever applied, and by their influence were introduced into the hospitals of that city, and also secured by letters patent by the French Government.

They are now introduced in almost every Hospital, in England, Germany, Austria, Belgium, and patented in those countries, where they have become the

MOST POPULAR CURATIVE AGENT IN THE WORLD.

They were first introduced into the United States about one year since, and went through the same trial as in Europe, and were at once introduced into every Hospital in New York, where they are now in daily use, effecting even MORE WONDERFUL CURES than had ever before been awarded them.

They are highly recommended by Profs. Valentine Mott, Van Buren, Post and others, who have published their views of their power and value in several of the medical journals in that city, and are also in the daily practice of recommending their use to patients. A full account of their opinion may also be found in every pamphlet, and sent to the address of any person in the State, by applying (post paid) to Dr. GEO. H. KEYSER, who is agent for Pittsburgh, Pa. The chains can be sent by mail, with full descriptions for use.

Price of Chains, $3 and $5.

Physicians are politely invited to call and examine their construction, and pronounce upon their merits.

One Word More to Invalids.

No person need fear that they will not accomplish just what it is claimed they can do, and all persons who have become disgusted with a constant pouring down of patent nostrums (bottled swill) are kindly and politely invited to give them a trial.

N. B.—One Chain will last for years and lose none of its electric power by use, and can be applied to either adult or child.

GEO. H. KEYSER, No. 140 corner of Wood street and Virgin alley, Pittsburgh, wholesale and retail agent. Also, by J. P. FLEMING, Allegheny City. [dec16:d&wdm

DEAFNESS,
PARTIAL OR TOTAL,
ENTIRELY REMOVED.

DR. ALSOPHERT, begs to call the attention of those suffering from a total or partial loss of the hearing, to the following facts. He treats diseases of the middle or internal Ear with

MEDICATED DOUCHES.

Such as is practiced in the Infirmaries of Berlin, Leipsic, Brussels, Hamburg, and St. Petersburg, and lately by the most distinguished London Aurists, with the most wonderful success; indeed, it is the only method that has been uniformly successful. The best proof of the efficacy of the treatment will be a reference to nearly

NINE HUNDRED NAMES.

Residents of the United States, Canada, New Brunswick, and Nova Scotia, who have been restored to acute Hearing, and not a single solitary case, to our knowledge, did we fail to effect either a partial or total restoration of the Hearing, when our advice and instructions were faithfully and punctually adhered to. Many who could not hear the report of a pistol at arm's length, can now hear a watch beat at the distance of four feet.

In cases of nervous accumulation in the Eustachian Tube and Tympanum, Inflammation of the Mucous Membrane, Nervous Affections, Disease of the Membrana Tympani, commonly called the "Drum," or those deafnesses can be traced to the effects of Fever, Colds, the use of Quinine, Mercurial Medicine, Gatherings in the Ears in childhood, &c., Dr. Alsophert's treatment stands pre-eminent. Where the Auditory Canal is dry and scaly, with little or no secretion, or when the deafness is accompanied with noises in the Ear, like falling water, chirping of insects, ringing of bells, rushing of leaves, continual pulsations, discharge of matter, or when, in stooping, a sensation is felt as if a rush of blood to the head took place, when the hearing is less acute in dull, cloudy weather, or when a cold has been taken, this method of treating the disease is *infallible*.

IN DEAF AND DUMB CASES,
my experience warrants me in saying, that if the hearing was at any time good, very much can be accomplished. Of the Deaf and Dumb School at Leipsic, *out of a case of 16, 17 restored to tolerable and some to acute hearing.* Dr. A. begs respectfully to state, that he does not undertake to guarantee a successful result, complete restoration, or such a marked improvement as will be perfectly satisfactory, if it were not for the kindness of those who cannot come, or are otherwise on their part.

Applicants will please state their age, duration of disease, if contract from the external passage, if there are noises in the Ear, state of general health, and what they suppose to have been the cause of the deafness. When the hearing is restored it is expected that those in easy circumstances will pay liberally.

Medicines, Apparatus, &c. will be sent to any part of my correspondents.

Address Dr. ALSOPHERT, Broadway, Office 422½, near Canal street, New York.
Five Dollars—Consultation Fee.

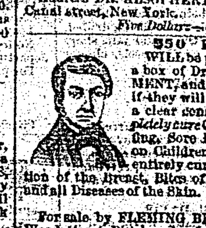

$50 Reward

WILL be paid to any person who will buy a box of Dr. TERREL'S HEALING OINTMENT, and use it according to directions, if they will not call at my office and say, with a clear conscience, that it will not completely cure Chapped Hands, Chilblains, Old Sores, Live Burns and Scalds, Corns or Felons, Children, and greatly alleviate, if not entirely cure Salt Rheum, Tetter, Piles, Inflammation of the Breast, Bite of Insects, Pimples on the Face, and all Diseases of the Skin. MONROE TERREL,
Naugatuck, Conn.

For sale by FLEMING BROTHERS, and Dr. KEYSER, Wood Street, Pittsburgh; J. C. SMITH, Birmingham; SAM'L. S. HOLMES, Temperanceville; D. M. CURRY, Allegheny; WM. SEIBERT & BRO., 477 Penn street; LORENZ & WIGHTMAN, Pennsylvania Glass Works; SAM'L. DYER, Allegheny; WM. SMITH, Lawrenceville; LUKE B. DAVISON, East Liberty; SPANG & CO., Stewartstown; LEWIS DALZELL & CO., Sharpsburg; STEWART, LLOYD & CO., Mechanics' Iron Works; J. W. HANNEN, Manchester. jy25:d&wy

TEAS! TEAS! TEAS!
WHOLESALE AND RETAIL,
At the Pekin Tea Store,
38 FIFTH STREET, PITTSBURGH, PA.

BY the half chest, or neatly packed in saleable packages to suit the trade.

The subscriber is now receiving his Fall stock of GREEN and BLACK TEAS,—consisting of some of the finest chops to be found in the Eastern market. Merchants visiting the city are invited to call and examine our stock.

Below is a list of the various grades, all of which have been carefully selected, and can with confidence be recommended.

30 half chests fine Young Hyson;
10 do do Moyune Young Hyson;
10 do extra fine Moyune do;
10 do Superior do;
10 do extra fine do;
50 Lacquered boxes extra Curious Young Hyson;
25 half chests fine Gunpowder;
10 do extra fine do;
5 do do Moyune Imperial;
20 do Superior do;
150 do Fine Oolong Black Tea;
20 do extra fine Oolong;
20 do extra Curious do;
20 do Superlatively strong and fragrant Oolong;
25 chests extra fine English Breakfast Tea;
10 do Curious do do;

ALSO—Java and Rio Coffee, Lovering's Crushed and Pulverized Sugars.

ALSO—53,000 Principe Segars, which will be sold very low. A. JAYNES,
nov14:d&w 38 Fifth street, Pittsburgh.

Pearl Steam Mill;
CANAL BASIN, ALLEGHENY CITY,
(NEAR THE RAILROAD STATION.)

FAMILIES will be supplied with our various grades of FRESH GROUND FLOUR, by leaving their orders at the Mill or in our boxes at Logan, Wilson & Co., Wood street, or Braun & Reiter, corner Liberty and St. Clair streets, Pittsburgh.

H. P. Schwartz, or J. T. Sample, Druggists, Allegheny. Flour will be delivered to families in either of the two cities. Terms: CASH on delivery.
jy29 BRYAN, KENNEDY & CO.

PEKIN TEA STORE,
38 Fifth street.

Just received a nice lot of fresh TEAS, comprising fine and extra
Young Hyson,
Gunpowder,
Imperial,
Oolong and
English Breakfast,
In chests, half chests and catty boxes, which shall be sold as usual at the lowest possible advance on cost.
feb13 A. JAYNES.

LIVERY STABLE,
Corner of Smithfield street and Diamond alley.

THE undersigned having added largely to his stock, is now prepared to accommodate the public with the finest Buggies, and best Horses, both for Saddle and Harness. Gentlemen wishing to have horses kept at livery, will find every accommodation for them at this stable. The stalls are large and new, and the proprietor pays every attention to their ease and comfort.
oct6y P. DEVLIN.

CARRIAGES FOR SALE.

THE undersigned has just received at his CARRIAGE WAREHOUSE, situated near the Two Mile Run, between Pittsburgh and Lawrenceville, a splendid assortment of VEHICLES, of every description, and will continue to receive regularly, new and second hand *Carriages, Sulkies, Buggies, &c.*, which he will sell on the very lowest terms for cash. Having had twelve years' practice in the business, and with his well known facilities in the East, he flatters himself in putting down all competition.

Those wishing to purchase are respectfully invited to call and see for themselves.

Especial and prompt attention paid to repairing of Carriages, &c. [my16:d&wy] JOSEPH WHITE.

Dr. D. Jayne's Family Medicines.

JAYNE'S EXPECTORANT; Jayne's Hair Tonic;
" Tonic Vermifuge; " Sanative Pills;
" Carminative Balsam; " Ague Pills;
" Alterative; " American Hair Dye.

The above valuable family medicines constantly on hand and sold wholesale or retail, at the Pekin Tea Store, 38 Fifth street. By A. JAYNES,
jan15:d&w Exclusive Agent for Pittsburgh.

TEAS! TEAS! TEAS!

A WORTH, the original and only importer in this of the best Congo Teas from London, is now receiving a very large and choice selection of TEAS, which he is determined to sell at such prices and fineness of quality, that all the reckless pullers in this or the next city cannot be equal. He most respectfully invites the ladies and gentlemen of this and the surrounding districts, without distinction of nation, to call and try his Teas, which he sells subject to be returned, if they don't give satisfaction. The following are the prices:

Prime Oolong, Souchong and Congo, 37½@50 cents ♥ lb.
A very superior English breakfast Congo, 50c ♥ lb.
Extra fine, a very delicious Congo, 75c. ♥ lb.
Fine Young Hyson, 40@50c. ♥ lb.
Extra fine Young Hyson and Imperial, 75c. ♥ lb.
Very best Young Hyson and Imperial, $1 ♥ lb.

Don't mistake the place—PAGODA TEA STORE, corner of Diamond and Diamond alley. A liberal reduction made to dealers. jan21

DRUGS AND MEDICINES.

Carter's Spanish Mixture.
THE GREAT PURIFIER OF THE BLOOD!
NOT A PARTICLE OF MERCURY IN IT.

AN INFALLIBLE REMEDY FOR SCROFULA, King's Evil, Rheumatism, Obstinate Cutaneous Eruptions, Pimples or Pustules on the Face, Blotches, Boils, Chronic Sore Eyes, Ring Worm or Tetter, Scald Head, Enlargement and Pain of the Bones and Joints, Stubborn Ulcers, Syphilitic Disorders, Lumbago, Spinal Complaints, and all Diseases arising from an injudicious use of Mercury, Imprudence in Life, or Impurity of the Blood.

This valuable Medicine, which has become celebrated for the number of extraordinary cures effected through its agency, has induced the proprietors, at the urgent request of their friends, to offer it to the public, which they do with the utmost confidence in its virtues and wonderful curative properties. The following certificates, selected from a large number, are, however, stronger testimony than the mere word of the proprietors; and are from gentlemen well known in their localities, and of the highest respectability, many of them residing in the city of Richmond, Va.

P. BOYDEN, Esq., of the Exchange Hotel, Richmond, known every where, says he has seen the medicine called Carter's Spanish Mixture administered in over a hundred cases, in nearly all the diseases for which it is recommended, with the most astonishingly good results. He says it is the most extraordinary medicine he has ever seen.

AGUE AND FEVER—GREAT CURE.—I hereby certify that for three years I had Ague and Fever of the most violent description. I had several Physicians, took large quantities of Quinine, Mercury, and I believe all the Tonics advertised, but all without any permanent relief. At last I tried Carter's Spanish Mixture, two bottles of which effectually cured me, and I am happy to say I have had neither chills or fever since. I consider it the best Tonic in the world, and the only medicine that ever reached my case.
JOHN LONGDEN.
Beaver Dam, near Richmond, Va.

C. B. LUCK, Esq., now in the city of Richmond, and for many years in the Post Office, has such confidence in the astonishing efficacy of Carter's Spanish Mixture, that he has bought upwards of fifty bottles, which he has given away to the afflicted. Mr. Luck says he has never known it to fail, when taken according to directions.

Dr. MINGE, a practising Physician, and formerly of the City Hotel, in the city of Richmond, says he has witnessed in a number of instances the effects of Carter's Spanish Mixture, which were most truly surprising. He says in a case of Consumption, dependent on the Liver, the good effects were wonderful indeed.

SAMUEL M. DRINKER, of the firm of Drinker & Morris, Richmond, was cured of Liver Complaint of eight years standing, by the use of two bottles of Carter's Spanish Mixture.

GREAT CURE OF SCROFULA.—The Editors of the Richmond Republican had a servant employed in their press room, cured of violent Scrofula, combined with Rheumatism, which entirely disabled him from work. Two bottles of Carter's Spanish Mixture, made a perfect cure of him, and the Editors, in a public notice, say they "cheerfully recommend it to all who are afflicted with any disease of the blood."

STILL ANOTHER CURE OF SCROFULA.—I had a very valuable boy cured of Scrofula by Carter's Spanish Mixture. I consider it truly a valuable medicine.
JAMES M. TAYLOR,
Conductor on the R. F. and P. R. R. Co., Richmond, Va.

SALT RHEUM OF TWENTY YEARS STANDING CURED.
Mr. JOHN THOMPSON, residing in the city of Richmond, was cured by three bottles of Carter's Spanish Mixture, of Salt Rheum, which he had nearly twenty years, and which all the physicians of the city could not cure. Mr. Thompson is a well known merchant in the city of Richmond, Va., and his cure is most remarkable.

WM. A. MATTHEWS, of Richmond, had a servant cured of Syphilis, in the worst form, by Carter's Spanish Mixture. He says he cheerfully recommends it, and considers it an invaluable medicine.

RICHARD E. WEST, of Richmond, was cured of Scrofula, and what physicians call confirmed Consumption, by three bottles of Carter's Spanish Mixture.

EDWARD BURTON, commissioner of the revenue, says he has seen the good effects of Carter's Spanish Mixture in a number of Syphilitic cases, and says it is a perfect cure for that horrible disease.

WM. G. HARWOOD, of Richmond, cured of Old Sores and Ulcers, which disabled him from walking. Took a few bottles of Carter's Spanish Mixture, and was enabled to walk without a crutch; in a short time permanently cured.

Principal Depot at M. WARD, CLOSE & CO., No. 83 Maiden Lane, New York.

T. W. DYOTT & SONS, No. 132 North 2d st., Philadelphia.
BENNETT & BEERS, No. 125 Main street, Richmond, Va.

And for sale by B. A. FAHNESTOCK & CO.; L. WILCOX, Jr. & CO.; FLEMING BROTHERS, 60, Wood street, Pittsburgh; H. P. SCHWARTZ, Allegheny; and by Druggists and Dealers in Medicine every where. oct8:dawly

MORSE'S COMPOUND SYRUP OF YELLOW DOCK ROOT.

THIS is a purely Vegetable Compound, scientifically prepared from the roots and herbs of the Materia Medica, and has gained an unrivalled reputation, for the following effects, viz.,

REGULATING AND STRENGTHENING THE LIVER, and DIGESTIVE ORGANS, and cleansing the Stomach and Bowels, Indigestion, Costiveness, Piles, Headache, Fever and Ague, Jaundice, Nausea, Loss of Appetite, &c., and by causing the Blood to flow freely in every part;

PURIFYING THE BLOOD;

and thus curing all Humors, Cutaneous Eruptions, Scrofula, Salt Rheum, Erysipelas, Scald Head, Canker, Pimples on the face, Blotches, Ulcers, Tumors, Mercurial Disease, Cancers, &c., &c.;

REGULATING THE SECRETORY ORGANS,

and by enabling them to perform their proper functions, preventing and curing many painful and dangerous diseases; strengthening and quieting the Nervous System, thus allaying Nervous Irritation, and curing all diseases of the Nerves, as Hysteria, Neuralgia, Cramps, &c. It is unrivalled in the cure of all FEMALE COMPLAINTS, as Weakness, General Debility, Irregularity, Obstructions, Swelling of the Feet, Limbs, Joints, &c., cured by weakness, also, Lung and Throat Complaints, as Colds, Coughs, Asthma, Consumption, &c., also, Dropsy.

Having made use of the Compound Syrup of Yellow Dock Root, prepared by C. Morse & Co., either ourselves or in our families, and finding it to be a very salutary and efficacious preparation, we do most cheerfully recommend it to the public as a very valuable medicine.

E. Bourne, Reg. Cashier National Bank, Providence, R. I.; A. W. Spencer, Esq., Cashier Lime Rock Bank, do. do.; Rev. Providence Gaz. Adv't; William Field, M. W. G. M., Cyrus Fisher, M. E. H. P.; James Hutchinson, G. S., Rev. L. J. Bates, Dea. Benj. Colby, and one hundred others of the most respectable families of Providence.

This certifies that I have for a number of years been acquainted with the composition and mode of manufacture of MORSE'S COMPOUND SYRUP OF YELLOW DOCK ROOT. I have also been acquainted with its modus operandi in disease, and can say that in all respects it is admirably calculated to remedy that class of diseases for which it was designed. It is especially valuable in INDIGESTION and all diseases of the digestive organs, and in diseases of the LIVER, removing Torpor, and exciting to healthy action the stimulates healthy action in all the system. As a DEPURATOR, or purifier of the blood, it is unrivalled.
DAVID HOLMES, M. D.
Providence, R. I., Jan. 4, 1853.

Prepared by C. MORSE & CO., No. 416 Broadway, New York, and sold by Druggists and others throughout this and other countries. JOEL MOHLER, Agent,
apr7:ly Pittsburgh, Pa.

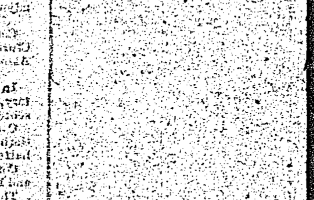

FOR THE CURE OF DEAFNESS, PAINS, and the Discharges of Matter from the Ears—also, all those disagreeable noises like the buzzing of insects, falling of water, whizzing of steam, &c., which are symptoms of approaching Deafness; and also generally with the disease. Many persons who have been deaf for ten, fifteen, and twenty years, and were obliged to use ear-trumpets, have, after using one or two bottles, thrown aside their trumpets, being made perfectly well. Physicians and Surgeons highly recommend its use.

[From the Tribune.]
PARENTS, DON'T NEGLECT YOUR CHILDREN.—Thousands of children would become deaf, in consequence of discharges of matter from their ears, induced by scarlet Fever, Colds, &c. Now, if mothers would do their duty and procure Scarpa's Oil for Deafness, and use it as directed, their children would be cured; but if neglected, the discharge continues, and in many cases ends in total deafness. Parents should not neglect this, as it is a sure remedy.

IMPORTANT NOTICE.
Call and see Mrs. Baxter, and she will impart to you information that will convince and astonish you.

ASTOUNDING FACT!—PHILADELPHIA, January 4.—I hereby certify, that when I was about twelve years old, I gradually became deaf in both ears, so that in a few months I found it almost impossible to hear, unless in the very loudest tone of voice. I remained in that situation until last summer, a period of eighteen years, when I heard of SCARPA'S COMPOUND ACOUSTIC OIL. I immediately obtained a bottle, which I have used, and am happy to say it has acted like magic, and quite cured me. Any one wishing further information of my case, which I think a remarkable one, will find me by calling at my residence, Concord street, first door above Second street. REBECCA BAXTER.
For sale by A. JAYNES,
feb13 Pekin Tea Store,
38 Fifth street, Pittsburgh.

Revolvers! Revolvers!

JUST RECEIVED—By Express, direct from the manufacturers, a splendid assortment of Colt's Repeating Pistols, 4, 5 and 6 inches barrel, all of which we will sell for cash as low as they can be bought in the city of New York. Persons going to Australia or California, will find that they can do better by purchasing their equipage at home, than they can among strangers, as we give persons a chance to try any of the above Pistols before leaving the city; and in case of failure, we replace the money.
BOWN & TETLEY,
feb16 136 Wood street, Pittsburgh.

Jayne's Expectorant.

CONSUMPTION.—This term is frequently inappropriately applied to other affections of the lungs and Bronchia. So far as the treatment is concerned, this is of very little consequence, as the remedies are the same. The EXPECTORANT should be given as often as may be necessary to relieve the cough, and produce a free and easy expectoration, and also to remove the tightness, or pain, or oppression about the throat or chest. The bowels should be regulated by the use of the SANATIVE PILLS whenever necessary. If there be much debility, with night sweats, from one to two tea-spoonfuls of TONIC VERMIFUGE should be given about half an hour before each meal. It should be mixed in two or three spoonsful of cold water, and sweetened to please the taste. But if there be no night-sweats, or if they disappear, then give the ALTERATIVE three times a day, according to the directions, instead of the VERMIFUGE.

All Dr. Jayne's preparations for sale, wholesale or retail, at the PEKIN TEA STORE, 38 Fifth street. dec4

DR. TERREL'S HEALING OINTMENT *will cure* Salt-rheum (Tetter), Chilblains, Common Sores, Chapped or Cracked Hands, Burns or Scalds, Cuts or Wounds, Piles, Inflammation of the Breast, Bites of Insects, Sore Lips, Pimples on the Face, and Breaking Out and Sores on Children, and all Diseases of the Skin, *quicker and surer* than any other Medicine.

For sale by FLEMING BROTHERS, and Dr. KEYSER, Wood street, Pittsburgh; J. C. SMITH, Birmingham Drug Store; WM. SEIBERT & BRO., 477 Penn street; LORENZ & WIGHTMAN, Pennsylvania Glass Works; Mrs. S. HOLMES, Temperanceville; D. M. CURRY, Allegheny City; SAMUEL DYER, Allegheny City; WM. SMITH, Lawrenceville; LUKE B. DAVISON, East Liberty; SPANG & CO., Stewartstown; LEWIS DALZELL & CO., Sharpsburgh; STEWART LLOYD & CO., Mechanics' Iron Works; J. W. HANNEN, Manchester.
jy25:daw

N. B.—A single box of Dr. TERREL'S OINTMENT will be a man's health, or a Blacksmith's, Farmer's, Sailor's, or Mechanic's hands, if kept them chap or crack ever so bad, sound and in good working order all winter.
Prepared and sold by MONROE TERREL,
jy25:daw Naugatuck, Conn.

Private Diseases.

DR. BROWN, No. 41 Diamond Alley, Devotes his entire attention to an office Practice. His business is mostly confined to *Private, Venereal Diseases*, and such painful affections brought on by imprudence, youthful indulgence and excess. Syphilis, Syphilitic Eruptions, Gonorrhea, Gleet, Stricture, Urethral Discharges, Impurity of the Blood, with all Diseases of the Venereal Organ, Skin Diseases, Scorbutic Eruptions, Tetter, Ringworm, Mercurial Diseases, Seminal Weakness, Impotency, Piles, Rheumatism, Female Weakness, Monthly Suppressions, Diseases of the Joints, Fistula in Ano, Nervous Affections, Pains in the Back and Loins, Irritation of the Bladder and Kidneys, successfully treated. Cure guaranteed.

Sixteen years' practice (six in this city) enables Dr. Brown to offer assurances of a speedy cure to all who may come under his care.

Office and Private Consultation Rooms, 41, Diamond alley.
Charges moderate. nov5:d&wly

RHEUMATISM.—Dr. Brown's newly discovered remedy for Rheumatism is a speedy and certain Remedy for that painful trouble. It never fails.

Office and Private Consultation Rooms No. 41 DIAMOND, Pittsburgh, Penn'a. The Doctor is always at home.
mar20:d&w