The Daily Morning Post.

PUBLISHED DAILY BY PHILLIPS & GILLMORE, AT THE "POST BUILDINGS," CORNER OF FIFTH AND WOOD STREETS, AT $6,00 PER ANNUM, OR $5,00 WHEN PAID STRICTLY IN ADVANCE.

VOLUME XII. | PITTSBURGH, TUESDAY, NOVEMBER 15, 1853. | NUMBER 101.

THE DAILY MORNING POST.

Printed and Published every Morning, (Sunday excepted.)
BY PHILLIPS & GILLMORE,
NORTH-WEST CORNER OF WOOD AND FIFTH STREETS.

☞ *TERMS.*—Five Dollars a year, payable strictly in advance. Six Dollars will invariably be required if not paid within the year.

☞ Single copies TWO CENTS—for sale at the counter in the Office, and by the News Boys.

THE SATURDAY MORNING POST
Is published from the same office, on a large blanket size sheet, at TWO DOLLARS a year, in advance. Single copies FIVE CENTS.

☞ No paper will be discontinued (unless at the discretion of the Proprietors,) until all arrearages are paid.

☞ No attention will be paid to any order unless accompanied by the money, or satisfactory reference in this city.

☞ *Connected with the Establishment of the Morning Post is one of the largest Job Printing Offices in the city, where all kinds of work is done on the shortest notice, and most reasonable terms.*

RATES OF ADVERTISING,
AGREED UPON BY THE PITTSBURGH PRESS.

TEN LINES NONPAREIL, OR LESS:

One square, one insertion	$0 50
" " each additional insertion	25
" " one week	1 75
" " two weeks	3 00
" " three weeks	4 00
" " one month	5 00
" " two months	7 00
" " three months	9 00
" " four months	10 00
" " six months	12 00
" " one year	18 00
Standing Card, six lines or less, per annum	10 00
CHANGEABLE AT PLEASURE:	
One square, per annum, (exclusive of the paper)	25 00

PROFESSIONAL CARDS.

GEO. F. GILLMORE,
ATTORNEY AND COUNSELLOR AT LAW, *Office, corner of Fourth street and Cherry alley,* PITTSBURGH, PA.
☞ Will attend to his professional business as usual, at his office, between the hours of 9 A. M. and 4 P. M. of each day. jy20

C. Orlando Loomis,
ATTORNEY AT LAW—Office, Fourth street, above Wood. jy4:y

Thomas M. Marshall,
ATTORNEY AT LAW—Office, Lowrie's Buildings, Fourth street. jan7:1y

R. B. Carnahan,
ATTORNEY AT LAW—Office on Fourth street, between Cherry alley and Grant street. je2:y

J. N. M'Clowry,
ATTORNEY AND COUNSELLOR AT LAW—Office in Bakewell's Buildings, on Grant street. je2

D. H. Hazen,
ATTORNEY AT LAW—No. 127 Fourth street, above and near Smithfield. mar27:y

J. S. Morrison,
ATTORNEY AND COUNSELLOR AT LAW—Office, removed to No. 44 Grant street, near Fourth, Pittsburgh, Pa. apr10:y

R. Biddle Roberts,
ATTORNEY AT LAW—Office, No. 132 Smithfield street, between Fifth and Sixth. Collections carefully attended to—special attention given to Conveyancing. [dec3:1y

Thomas Means,
ATTORNEY AT LAW AND SOLICITOR IN CHANCERY. Office, next door to the Post Office, Steubenville, Ohio. my4

S. P. Ross,
ATTORNEY AT LAW—No. 109 Fourth street, Pittsburgh, Pa., fourth door below Mr. Rody Patterson's Livery Stable. je28

N. Buckmaster,
ALDERMAN—Office, Fourth street, third door above Smithfield, South side. Conveyancing of all kinds done with the greatest care and legal accuracy. Titles to Real Estate examined, &c. nov16

BUSINESS CARDS.

James C. Watt,
MERCHANT TAILOR—No. 45 Fifth street, opposite the Theatre, Pittsburgh, Pa. apr7

Walter P. Marshall,
IMPORTER and Dealer in French and American Paper Hangings. mar3

I. W. Chadwick,
DEALER IN RAGS AND PAPER, No. 149 Wood street, Pittsburgh. The highest price in cash paid for rags. my11:y

J. Bryar,
WHOLESALE AND RETAIL LIQUOR MERCHANT, 155 Liberty street, and 31 Diamond alley. feb10:y

J. R. Weldin,
WHOLESALE AND RETAIL DEALER in Blank and School Books, Paper and Stationery, No. 63 Wood street, (between Third and Fourth,) Pittsburgh, Pa. [mr20

S. CUTHBERT. .... S. L. CUTHBERT.
S. CUTHBERT & SON,
REAL ESTATE AND GENERAL AGENTS, No. 50 *Smithfield street.* nov1

L. E. Hayward,
DEALER in BOOTS, SHOES, TRUNKS and LEGHORN and BRAID HATS, corner of Market and Liberty sts., No. 174 Pittsburgh, Pa. jel4:y

R. F. WEDDELL,
LOAN BROKER, Dealer in Notes, Bonds, Mortgages, Real Estate Stocks, Merchandize, &c.
☞ Office, Masonic Hall, Fifth street, next door to the Citizens' Deposit Bank, Pittsburgh, Pa. apr6

FRANCIS G. BAILEY. .... JNO. A. RENSHAW.
BAILEY & RENSHAW,
TEA DEALERS AND FAMILY GROCERS: Dealers in Wooden and Willow Ware, Japanned Tin Ware, Housekeeping Utensils, &c., Wholesale and Retail, No. 253 Liberty street, Pittsburgh. apr15:y

King & Moorhead,
WHOLESALE GROCERS AND PRODUCE DEALERS—No. 27 Wood street, Pittsburgh. [my23

Smith & Sinclair,
WHOLESALE GROCERS AND COMMISSION MERCHANTS—Corner Wood and First sts. [nov3

B. A. Fahnestock & Co.,
WHOLESALE DRUG WAREHOUSE—Corner First and Wood streets, and corner Wood and Sixth. [feb1

William Glenn,
BOOKBINDER—Corner of Third and Wood streets, above C. H. Kay, where he is prepared to do every description of Ruling and Binding. [dec2

John H. Mellor,
WHOLESALE AND RETAIL DEALER IN MUSICAL INSTRUMENTS, Pianos, Music, School Books and Stationery, No. 122 Wood street. [jan1

R. C. Stockton,
LATE JOHNSON & STOCKTON, BOOKSELLER, STATIONER, Printer and Binder—corner of Market and Third streets, Pittsburgh, Pa. [jy31:tf

Thomas M. Little,
WATCH AND CLOCK MAKER—Fifth street, between Wood and Market streets, opposite Iron City Hotel. All kinds of Jewelry made and repaired. [ap5:1y

Paul & Murdock,
COMMISSION AND FORWARDING MERCHANS, AND STEAMBOAT AGENTS—No. 7 Water street, Cincinnati, Ohio. [apl:tf

JOHN GROUTT,
SUCCESSOR to MARTIN & M'LAUGHLIN, Importer of BRANDIES, GIN, WINES, &c. Also—Dealer in *Fine Old Whisky* and *Peach Brandy*, corner of Smithfield and First streets, Pittsburgh, Pa. jan13:tf

A. Tindle,
WHOLESALE and Retail SADDLE, HARNESS, TRUNK, VALISE and CARPET BAG manufacturer, No. 106 Wood street, Pittsburgh, Pa. jy29:y

J. D. Williams,
WHOLESALE AND RETAIL FAMILY GROCER, AND Forwarding and Commission Merchant, Dealer in Country Produce and Pittsburgh Manufactures—Wood st., four doors above Fifth, Pittsburgh. mar5

PAGODA TEA STORE.
JEHU HAWORTH, *Wholesale and Retail Grocer*, Dealer and Importer of Old Country Black Teas, French Brandies, Wines, &c., corner of Diamond alley and the Diamond, Pittsburgh, Pa. feb23:y

Card.
H. LEE, (SUCCESSOR TO MURPHY & LEE,) WOOL DEALER AND COMMISSION MERCHANT, for the sale of American Woolen Goods, No. 139 Liberty street. [my4

J. D. HERRON. .... ALLEN KIRKPATRICK. .... J. F. HERRON.
Kirkpatrick & Herrons,
WHOLESALE GROCERS, PRODUCE AND COMMISSION MERCHANTS, and Dealers in Pittsburgh Manufactures No. 243 *Liberty street, Pittsburgh, Pa.* my17:y

JOHN FLEMING. .... COCHRAN FLEMING.
FLEMING BROTHERS,
(Successors to J. Kidd & Co.,)
WHOLESALE DRUGGISTS, No. 60 *Wood street*, Pittsburgh, Pa. Proprietors of Dr. M'Lane's Celebrated Vermifuge, Liver Pills, &c. my17:y

CARRIAGE FACTORY.
W. R. TERRY, Virgin alley, between Wood and Liberty streets, Manufacturer of BUGGIES, BAROUCHES and CARRIAGES, of every description. All work done warranted. The advertiser would here state that he served nine years apprenticeship to the business, and has worked for many years in the principal shops of the Eastern cities. mar26:tf

Schuchman & Haunlein,
LITHOGRAPHERS—Third street, opposite the Post-office, Pittsburgh. Maps, Landscapes, Bill Heads, Show Bills, Labels, Architectural and Machine Drawings, Business and Visiting Cards, etc., Engraved or Drawn on Stone, Printed in Colors, Gold, Bronze, or Black, in the most approved style, and at the most reasonable prices. oct15:1y

Austin Loomis,
REAL ESTATE AGENT, Merchandize, Stock, and Bill Broker, Office, No. 92 Fourth Street, (above Wood.) The subscriber having opened an office at the above place, for the purpose of negotiating Loans, Bills, Bonds, Mortgages, and all other Instruments for the security of Money, and for the purchase and sale of Stocks. Will also give prompt and particular attention to buying, selling, renting of and leasing Real Estate. [jy7] AUSTIN LOOMIS.

W. S. Haven,
THE OLD PRINTING ESTABLISHMENT, (LATE JOHNSTON & STOCKTON,) and BLANK BOOK and STATIONERY WAREHOUSE—is prepared to execute every style of Legal, Commercial, Canal and Steamboat Job Printing and Book Binding, and furnish every article in the Blank Book, Paper and Stationery line, at the shortest notice and on the most reasonable terms.
Blank Book and Stationery Warehouse, corner of Market and Second streets.
Printing Office and Book Bindery, No. 50 Third st. nov16

NEW SEED STORE.
JAMES WARDROP,
OFFERS for sale CANARY BIRDS of the most improved breed, being very hardy, and fine singers. Bird Seeds—Canary, Hemp, Millet, Rape and mixed Seed. Bouquets will be furnished composed of the finest FLOWERS, viz: Camelias, Rose Buds, Heliotropes, &c. Evergreens (in pots) for Christmas Trees, from the Seed and Horticultural Store, No. 49 Fifth st., near Wood. dec20

FRANCIS SELLERS, Pittsburgh. .... JOHN NICOLS, Maryland. .... REESE OWENS, Pittsburgh.
Sellers, Nicols & Co.,
PRODUCE and GENERAL COMMISSION MERCHANTS, No. 309 Liberty street, Pittsburgh, Pa. Sperm, Linseed and Lard Oils. jy28

JOHN M'CLOSKEY. .... CORNELIUS M'CLOSKEY.
Wholesale and Retail Clothing Merchants,
NO. 88 WOOD STREET.
THE subscribers respectfully inform their old customers and the public in general, that they have this day associated themselves in the above business, under the firm of JOHN M'CLOSKEY & CO. They respectfully solicit a share of public patronage.
The previous business of each will be settled by themselves respectively. feb9

WILLIAM MILLER, Phila. .... WM. RICKETSON, Pittsburgh.
Miller & Ricketson,
WHOLESALE GROCERS, IMPORTERS OF BRANDIES, Wines and Segars—Nos. 172 and 174, corner of Irwin and Liberty streets, Pittsburgh. Iron, Nails, Cotton Yarns, &c., constantly on hand. jy23

R. T. C. Morgan,
BOOKSELLER AND STATIONER—has always on hand a general assortment of School, Miscellaneous and Blank Books, Printing, Post and Cap Paper, &c., Wholesale and Retail, No. 104 Wood street, below Fifth, East side, Pittsburgh. ☞ Wanted, Rags and Tanners' Scraps. ap16:1y

James Lowry, Jr.,
CHAIR AND BEDSTEAD MANUFACTURER—No. 294 Fetterman's Row, Liberty street, has on hand a large stock of Chairs and Bedsteads of every description, made of the best materials, which he will sell lower than articles of the same quality can be sold in the city. He would call particular attention to his large stock of Mahogany and Walnut Chairs and Bedsteads, which he will sell at greatly reduced prices. Also, Turning of every description executed in the neatest manner. Orders left at the Ware Rooms, or at the Mill, corner of Adams and Liberty streets, will be promptly attended to. mar21

WM. A. HERRON. .... JAMES CRISWELL.
HERRON & CRISWELL,
BELL AND BRASS FOUNDERS,
MANUFACTURERS of all kinds of BRASS WORK, LOCOMOTIVE, STEAM ENGINE, PLUMBERS, &c. Also, Cotton Batting Manufacturers.
Foundry on Rebecca street, Allegheny City.
Office and Store, No. 12 Market street, Pittsburgh.
OLD BRASS and COPPER taken in exchange for work, or cash paid. Orders left at the Foundry or Office, will be promptly attended to. feb9:1y

JOSEPH T. LOWRY,
No. 43 Corner of Fifth and Wood Streets,
Office up stairs. Entrance from Fifth street. Pittsburgh,
RESPECTFULLY announce to the public that he has commenced the REAL ESTATE AGENCY, in connection with Intelligence and General Collecting. He will also attend to renting. Persons in want of servants, in any capacity, or those in want of places, will be supplied at short notice. All business entrusted to his care promptly attended to.
References—T. J. Bigham, Esq.; Richard Cowan, Esq.; W. O. Leslie, Dr. Alex. Black, James Mackeral, A. A. Mason, Maffit & Old. jan18

Cargo's Daguerreotype and Art Gallery,
Apollo Building, No. 76 Fourth street, (next to Lynn's Carpet Emporium.)

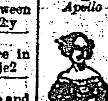

R. M. CARGO & CO. having fitted up the most ample rooms in the city with mammoth sky and side lights, offer First Class LIKENESSES, in style to suit all, varying in price according to size and quality of case, &c. ☞ Superior Oil Paintings, by the best artists, for sale, and on exhibition during the day and evening. Citizens and strangers are invited to call and examine specimens and Paintings. apr27

NEW CARPET STORE!
No. 47 Fifth Street, near Wood.
AN Unrivalled assortment of CARPETINGS and OIL CLOTHS, of the latest and most beautiful patterns for spring sales, now open for inspection; consisting of—
Royal Velvets; Brussels;
Tapestry Brussels; Tapestry Ingrains;
Extra Super Three Ply;
Super and Fine Ingrain;
Tapestry Venitians;
Twilled and Plain Venitians,
Together with every description of low priced Carpetings, Chenille and Tufted Rugs and Matts, Canton and Coir Matting; Jute, Chain, Cocoa, Adilaid, Alican, and Sheepskin Matts; Floor and Stair Oil Cloths, all widths and qualities; Stair and Floor Druggets, Green Baize, Piano and Table Covers, Venitian Blinds, Window Shades, Stair Rods, &c. &c., *at the very lowest cash prices.*
mar21 ROBINSON & CO.

Chandeliers and Gas Fixtures.
THE subscribers are now opening at their new Warerooms NO. 109 FIRST STREET, between Wood and Smithfield, the largest assortment of CHANDELIERS, BRACKETS, PENDANTS, and all articles connected with Gas Fitting, ever offered in this market. Having arrangements made by which they will be constantly in receipt of new patterns and varieties, they confidently invite the attention of purchasers to their selection. We are determined to sell as low as any house in the West, and being practical Gas Fitters, can offer peculiar advantages to those desiring articles in this line.
We continue as heretofore to fit up buildings of every description for gas, water and steam.
Brass Castings of all kinds made to order promptly.
LONG, MILLER & CO.,
mar22:y No. 109 First street.

S. M'Kinley,
HOUSE, SIGN, AND ORNAMENTAL PAINTER, AND Dealer in Paints—No. 44 St. Clair street, Pittsburgh. Has constantly on hand all kinds of Paints, either dry or mixed, Japan and Copal Varnish, Linseed Oil, Boiled Oil, Spirits Turpentine, Window Glass of all sizes, Putty, Paint Brushes, &c.; all of the best quality, and for sale at reasonable prices. sep11

R. LAIRD, (late of the firm of COOLEY & LAIRD,) having opened STORE No. 9, (two doors above the old stand,) for the purpose of carrying on the CLOTHING BUSINESS, hopes by strict attention to business to merit a share of the patronage of the late firm.
N. B.—Clothing made to order in the most fashionable styles, and on the shortest notice—inferior to none in the city. jan26:y

James Hellinger,
MONONGAHELA PLANING MILL—Would respectfully inform his friends and the public, that his new establishment is now in full operation, and that he is prepared to furnish Boat Cabins, and fill all orders for Planed Lumber, with promptness, and at the lowest rates.
Board and Plank, planed on one or both sides, constantly on hand.
Sash, Doors, and Mouldings, of every description, made to order.
Builders and Carpenters would find it to their advantage to give him a call, as he can now furnish them with planed stuff suitable for every description of work.

Money Loan Office,
JOHN A. O'BRIEN & CO.,
157 Third street, below Smithfield.
MONEY to loan in large or small quantities, on Gold and Silver Plate, Diamonds, Watches, Jewelry, Guns, Pistols, Musical Instruments and valuable articles of every description.
Forfeited Pledges sold immediately after being out of date, unless redeemed. Bargains of Gold and Silver Watches, Jewelry, &c., always on hand. sep7

ARNOLD & WILLIAMS,
HEATING & VENTILATING WAREHOUSE.
MANUFACTURERS OF
Chilson Furnaces, Wrought Iron Tubing,
AND FITTINGS FOR STEAM, GAS OR WATER.
☞ No. 25 Market street, Pittsburgh. sep27
☞ We have sold our Furnaces, Patterns, &c., to Messrs ARNOLD & WILLIAMS, whom we cordially recommend to the patronage of the public.
sep28 SCAIFE, ATKINSON & OKELY.

Boots and Shoes,
AT HINTON'S HEAD-QUARTERS—THOMAS HINTON, St. Clair street, between Penn and Liberty streets, has just received a superior assortment of BOOTS and SHOES, and MATERIAL, which he is prepared to dispose of to his friends and the public generally, at cheap rates. Any article in his line made up at the shortest notice.
P. S.—HANDS WANTED on all kinds of work. [sep2

F. R. DRAVO, Diamond, Pittsburgh, Pa., dealer in Country Produce, offers for sale a choice stock of Groceries, selected for family use. Spices of every variety and the purest quality, ground at his Steam Mills. Also, Dried Fruits, Foreign and Domestic. Produce taken in exchange for Merchandize.
F. R. D. has procured a full assortment of Landreth's Warranted Garden Seeds, and invites the attention of all interested in rural affairs. jan11

JOSEPH LIPPINCOTT. .... WM. S. CARR
LIPPINCOTT & BARR,
(LATE J. S. STRICKLER & CO.,)
MANUFACTURERS OF PHŒNIX FIRE PROOF SAFES, Second Street, between Wood and Smithfield—On Tuesday afternoon, July 25, 1848, the undersigned were called upon by Messrs. Lippencott & Barr, to witness an honest and fair test of one of their Phœnix Safes. The furnace being prepared, the Safe was placed inside thereof with Books, papers and some money; when the door of the Safe was closed and the fire kindled at a quarter past 2 o'clock, and in a short time the Safe was red hot, and continued till half past 6 o'clock, being about four and a half hours, when the committee expressed their satisfaction that the time occupied with such heat was sufficient. The furnace was then pulled down, Safe cooled, and door opened—the books, papers and money safe. The heat was so great as to melt off the brass mountings. We therefore take pleasure in recommending these Safes to the public, as being, in our judgment, entirely fire proof.
JARVIS & TRABUE,
NOOK & RAWSON,
CORNWALL & BROTHER,
BRANNON & THATCHER,
BENEDICT & CARTER,
ISAAC CROMIE,

I am engaged in the foundry business, and know something about furnaces and heat. I witnessed the burning of the above Safe, and can freely say there was no humbug about it, and with pleasure recommend them to the public as being, in my judgment, entirely fire proof. WM. KAYE.
In calling upon the above gentlemen for their signatures, they all spoke in the highest terms of the fairness of the test, and their full confidence of the Safe's being entirely fire proof. We have constantly on hand and for sale a full assortment of the above safes. [mar31] BELL & TERRY

IOWA FOUNDRY,
NO. 103 WOOD STREET.
JOHN C. PARRY, (successor to J. C. Parry & Co.,) begs to inform the customers of the old firm, and the public generally, that he has now on hands, and is extensively engaged in manufacturing, every description of CASTINGS—such as: Patent Chilled Rolls; large Kettles and Curbs; Patent Kettles, for Soap, Pot Ash, Soda Ash; Sugar Kettles, for the manufacture of Cane Sugar—*all cast on a patent process*, known as J. C. Parry's, and are superior for durability to any other, and sold lower than those made on the old plan.
HOLLOW WARE—A general assortment, all from new and improved patterns, Wagon Boxes, Dog Irons, Sad Irons, &c., &c.
Rolling Mill Castings, and Machinery of every description, always on hand or made to order.
Cook Stoves, Kitchen Ranges, and Coal Stoves, of every description; Iowa Cook Stoves, five sizes, which received the first prize for 1850 and 1851, at the Agricultural Fair of Allegheny County, Pa., and recommended by fifteen hundred persons; Enterprise Cook Stoves, four sizes; Premium Cook Stoves; Egg and Radiator Coal Stoves; Parlor Stoves, &c.
Parlor Grates and Fenders, great variety, beautifully enamelled. Common Grates, and building material of every description.
A great variety of Ornamental Railing, for Cemeteries and Fencing.
Ploughs and Plough Castings—A large stock of all the kinds in use, and will be sold at reduced prices. Hall's Patent Lever, True American, Egan's, Crane's, Kinkaid's, Woods', Peacock's, Bull's, Improved Bull, &c.
Double Plough.—The Michigan Double Plough, which has taken the premium at the State Fairs of New York, Pennsylvania, and Ohio, and wherever it has been exhibited.
Iron and Nails, Stove Pipe and Tin Ware—all of which I will sell at the lowest prices; and respectfully invite the public to give me a call, at the old stand, No. 103 Wood st.
JOHN C. PARRY.

W. E. SCHMERTZ, No. 107, Market street, is now receiving his Fall stock of Boots, Shoes and Gaiters, comprising every style and quality. sep22

BUSINESS CARDS.

PIANO FORTES.

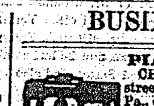

CHARLOTTE BLUME, No. 118 Wood street, second door above Fifth, Pittsburgh, Pa., offers for sale a large and well assorted stock of Piano Fortes, (which are just arriving,) on the most liberal terms.
The attention of purchasers is especially invited to the celebrated HAMBURG PIANOS.
These instruments being made expressly for this climate, and having the over strings, have a volume of tone unequalled by any others. Also, Pianos from the manufactory of Gale & Co., New York; Bacon & Raven, New York; Reichenbach & Sons, Philadelphia; and of MY OWN MANUFACTURE, which are well known, and have been used in this and other cities for 16 years.
MUSICAL INSTRUMENTS of all kinds.
Guitars—A fine selection of French, Spanish and German, of superior quality.
Violins—The best Italian, French and English make.
Accordeons—From the best Paris manufactory.
ALSO—Flutes, Clarionets, Drums, Fifes, Banjos, Tamborines, Triangles, &c.
Strings—Italian, French, English and German, warranted to be of the very best quality.
Pianos and all Musical Instruments repaired with durability, neatness and despatch. mar29

New Arrival of Chickering's Pianos.

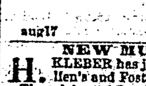

THE subscriber will receive and open for sale, on Thursday the 18th inst., the following new PIANO-FORTES, from the celebrated manufactory of JONAS CHICKERING, Boston, viz:

No. 13737—one splendid rosewood double round cornered, 7 octave Piano	$400
" 13747—One do do do do	$400
" 13754—One Rosewood, round front, 6 octave	$290
" 13755—One do do do	$290
" 13886—One do square do	$275
" 13418—One Walnut do do	$280
" 13615—One do round front, do	$275

All the above Pianos are furnished with the new patent iron frame and new scale; with Mr. Chickering's name cast on the plate, to prevent imitations and imposition. Purchasers are invited to examine the above, on their arrival at the Music Store and Piano Warerooms of
JOHN H. MELLOR,
Agent for Chickering's Pianos,
aug17 No. 81 Wood st., Pittsburgh.

NEW MUSIC! NEW MUSIC!
H. KLEBER has just received a fine collection of Jullien's and Foster's music.
The celebrated Royal Irish Quadrilles:
The Drum Polka, Jullien;
Mont Blanc Polka, Jullien;
Rival Schottisch, by F. Brown;
Silver Cloud Quickstep;
St. Nicholas Schottisch;
Sleighride Polka, by Strakosch;
Popey Polka;
A new song, by H. Kleber;
The sleep in the grave together;
Adieu dear native land, trio, by W. V. Wallace;
Lilly Bell and old Dog Tray, by Foster;
Meet me by moonlight, duett;
Softly ye night winds, ballad, by V. Wallace;
Atalanta Polka, by Dadworth; and other fine pieces.
sep14

J. S. LEECH, McALPIN & CO.,
WHOLESALE GROCERS,
AND DEALERS IN
Provisions, Metals and Pittsburg Manufactures,
Nos. 242 AND 244 LIBERTY STREET,
aug20 PITTSBURGH.

To Merchants and Others.
GERMAN ADVERTISING—The publishers of the daily and weekly "*Freiheits Freund*" would respectfully invite the attention of merchants and other to the advantages offered by their papers as a medium of advertising among their German fellow-citizens both in the city and country.
Their Daily paper is published on the PENNY SYSTEM, and has DOUBLE the circulation of any GERMAN DAILY published in Pittsburgh, while their Weekly paper, which is published already for twenty years, circulates largely in the adjoining counties and Western Pennsylvania, as well as throughout the State of Ohio.
Merchants of Pittsburgh and others will find it to their advantage to make use of our columns as a medium of reaching the German business. Terms as low as any other paper in the city.
OFFICE—Corner of Liberty and St. Clair streets, above Braun & Reiter's Drug Store. L. & W. NEEB,
aug26 Publishers and Proprietors.

A CARD—Mr. H. ANTON and H. SCHROEDER would respectfully announce to the citizens of Pittsburgh and Allegheny that they will give instructions on the Piano, Guitar, Violin and Flute. Inquire at H. Schroeder & Co.'s NEW MUSIC STORE, 84 Fourth street. sep23

NEW MUSIC STORE—The subscribers have opened at No. 83 Fourth street, a choice collection of music and musical instruments, Italian and German strings, Pianos, by M. Erard, of Paris, and Mr. Arnold; Flutes; by M. Euler, Frankfort, A. M.; Clarionets, &c. All kinds of brass instruments from the best French manufactories, all of which we offer to the public on more liberal terms, feeling confident that we can render entire satisfaction.
H. SCHROEDER & CO., No. 83 Fourth st.
H Schroeder and G. Anton will give instructions on the piano, violin and guitar. sep23

BARR & MOSER,
ARCHITECTS—Offices: Philo Hall, No. 75 Third street Pittsburgh; and east side of the Diamond, Allegheny jy12:6m

ST. LOUIS.

JOSEPH MOGRIDGE,
COMMISSION AND FORWARDING MERCHANT,
No. 38 COMMERCIAL, BELOW PINE STREET,
St. Louis, Mo.,
CONSIGNMENTS and Commissions will meet with prompt and personal attention, and liberal *advances* will be given when required, on Consignments or Bills of Lading, *in hand.*
Orders for the purchase of Lead, Grain, Hemp and other Produce, will be promptly filled at the lowest market prices.
The Receiving and Forwarding of Merchandize and Produce will meet with special care and despatch; the lowest rates of Freight will always be procured, and the expense of Storage and Drayage as much as possible avoided.
REFERENCES:

Page & Bacon, St. Louis;	Ellis & Morton, Cincinnati;
Charless, Blow & Co., do;	Strader & German, do;
Chouteau & Valle, do;	Hoses & Frazer, do;
Doan, King & Co., do;	Springer & Whiteman, do;
J. W. Butler & Bro., Pittsb'h;	E. O. Goodman & Co., do;
D. Leech & Co., do;	E. & C. Yarnall & Co., Philada;
Wm. Holmes & Co., do;	Morgan, J. M. Buck & Morgan;
Blow & March, New York;	B. D. Comegys, do;
Frost & Forrest, do;	Shields & Miller, do;
Charles A. Meigs, do;	Josiah Lee & Co., Baltimore.
A. G. Farwell & Co., Boston;	Abraham J. Cole, do;
Howard, Son & Co., do;	W. B. Reynolds, Louisville;
	H. D. Newcomb & Bro., do;

T. C. Twichell & Co., Commission Merchants, New Orleans.
☞ I have an open Policy of Insurance, which will cover all shipments to my address, when advised by letter per mail, or when endorsed on bills of lading before, or at the time of shipment. JOSEPH MOGRIDGE,
aug8 St. Louis, Missouri.

AUSTRALIA.
PIONEER LINE OF MONTHLY PACKETS.

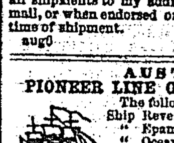

The following Ships have sailed—
Ship Revenue, 1300 tons, 3d July;
" Epaminondas, 1400 tons, 10th August;
" Ocean Eagle, 1450 tons, 10th Sept'r;
" Oneco, 1000 tons, 23d October;
" Scargo, 1450 tons, 5th December;
" Baltimore, 1300 tons, 15th January;
" Euphrasia, 1200 tons, 1st March;
" Oregon, 1000 tons, 21st March;
" Nimrod, 1000 tons, 20th April;
" Sea Ranger, 1200 tons, 15th May.
The Ships of this Line are fitted with Emerson's Patent Ventilators, and carry Francis' Metallic Life-boats.
The Baltimore Clipper Bark INCA,
900 TONS BURTHEN,
Having made two successful voyages from China, each in the very short period of 101 days, has thoroughly established her reputation for fast sailing, and will be dispatched for MELBOURNE, AUSTRALIA,
About the 25th of August. The Ships of the Pioneer Line have made remarkably quick and healthy voyages; losing only one passenger among 950, that sailed in the first five ships; whereas it appears from the report of the Emigration Commissioners that the mortality on board English ships to Australia has equalled 4.90 per cent. This very gratifying result shows that no care and expense have been spared in selecting, ventilating, and provisioning the ships of the Pioneer Line.
The INCA will only carry a limited number of passengers, at as moderate rates as are consistent with justice to passengers and owners.
For freight or passage, apply on board, at Pier 12, E. R., or to R. W. CAMERON, 116 Wall st.
C. A. COLTON, Agent,
au3 55 Fifth st., Masonic Hall, Pittsb'h.

GEORGE J. HENKEL'S
CITY CABINET WAREHOUSE,
No. 173 CHESTNUT STREET,
(OPPOSITE INDEPENDENCE HALL,)
Philadelphia.
FURNITURE, IN EVERY STYLE!
Comprising Louis XIV, Louis XV, Elizabethan and Antique, with Sculpture Carving and modern style;
In Rosewood, Walnut, Mahogany, Satinwood and Maple; all of superior construction, and finished in the best style, equal to, if not excelling in quality, the Goods of any Establishment in the United States.
EMPLOYING none but experienced workmen, (apprentices being positively excluded,) and using the best materials, the work cannot fail to give satisfaction to purchasers. Amongst the many advantages offered to purchasers, is the facility of Furnishing a House, either in elegant or plain style, completely from one establishment; by which means all the articles in each room correspond in style and quality, and the immense stock always on hand, being so various in design, enables purchasers to please their taste in a selection, without the delay necessarily caused in ordering Furniture.
To give an idea of the finished Furniture on hand, I need only inform you that my Rooms are 175 feet long, by 27 feet wide, four floors in number; with Shops contiguous, sufficient to employ 200 hands, which is a guarantee that the work is all done under my own immediate inspection.
☞ The Packing is all done in the Store, and Furniture warranted to carry safely any distance. Visitors to Philadelphia are respectfully invited, as purchasers or otherwise, to call and examine the Goods. au25:1y

☞ 108 WOOD STREET. ☜
T. C. BOYLE respectfully informs the public that he has opened at his Depot, the number designated above, the most splendid variety of FRUIT that has ever been offered in our market. He would respectfully invite his fellow citizens to call at the above number, and examine his splendid collection of Fruit. aug13:tf

ENGLISH AND CLASSICAL SEMINARY.
W. T. McDONALD, M. A., PRINCIPAL.
THE next session of the Institution will commence on MONDAY, the 5th of September next, at the room corner of Ferry and Liberty streets, lately occupied by the Messrs. Veeder.
References—Hon. A. W. Loomis, C. Knap, Jr., S. F. Von Bonhorst, R. Miller, Jr. aug25

WATCHES AND JEWELRY.—Great inducements—Fine Gold and Silver Watches; Rich Jewelry; Pure Silver Spoons, best quality; Pocket Knives; Gold and Silver Spectacles; Port Monnais; Gold Pens, &c., &c., selling at retail and *wholesale* prices. The subscriber would most respectfully inform the citizens of Pittsburgh and vicinity, that he now has a well selected assortment of goods, in his line, that he will sell at from 25 to 50 per cent. below the prices usually asked for such goods, elsewhere in the city.
Please call and examine the goods and prices, at No. 51, Market street.
sep21 H. O. HOOD.

NEW YORK.

To Druggists & Merchants throughout the Union.

D. B. M'CULLOUGH,
MANUFACTURER AND DEALER IN
PAINTS, OILS, &c.,
No. 141 Maiden Lane, NEW YORK,
RESPECTFULLY invites the attention of Druggists and Merchants throughout the Union to his large and extensive assortment of PAINTS, OILS, &c., of the BEST and PUREST QUALITIES, which he offers for sale on very moderate terms, both to cash and close-time buyers. Below are enumerated some of the leading articles:
WHITE LEAD, in oil, in kegs of 25 to 500 lbs.
BLACK PAINT, YELLOW OCHRE, VEN. RED, in oil.
PATENT DRYER, SPANISH BROWN, TETRA DE SIENNA, in oil.
UMBER, CHROME, IMPERIAL, AND ARSENICAL GREENS, in oil.
PRUSSIAN BLUE, CHROME YELLOW and VERDIGRIS, dry and in oil.
VARNISHES of all kinds.
RAW and BOILED LINSEED OIL, PUTTY, WHITING CHALK, LAMP BLACK.
AM. and ENGLISH VEN. RED, CHROME RED and YELLOW, dry and in oil.
INDIA RED, RED LEAD and LITHARGE, dry.
STONE, FRENCH, and AMERICAN OCHRE, dry.
CHROME, PARIS and BRUNSWICK GREEN, dry and in oil.
FRENCH and AMERICAN WINDOW GLASS.
Druggists and others in want of any of the above mentioned articles, will find it to their interests to call, as our facilities for manufacturing and purchasing, and our experience in the business, give us advantages in selling over most of those in the same line. D. B. M'CULLOUGH,
my21:9m 141 Maiden Lane, New York.

PAPER WAREHOUSE.
Cyrus W. Field & Co.,
COMMISSION MERCHANTS, No. 11 Cliff street, New York, are SOLE AGENTS in the United States for
Muspratt's Superior Bleaching Powder.
Victoria Mills Celebrated Writing Papers.
Russell Mills Superior "
Genessee Mills Superior Printing "
Rawlins & Sons' English Tissue "
First quality French Ultramarine.
They are also Agents for the Principal Paper Manufacturers in this country, and offer for sale by far the most extensive and desirable stock of Paper and Paper Manufacturers' materials that can be found in this or any other country.
They occupy the large and commodious Warehouses, No. 11 Cliff street, No. 63 Cliff street, No. 184 Christopher street, and the Lofts over the large Iron Stores, 7 and 9 Cliff street.
Their business is strictly Wholesale, and Writing Papers are sold by the Case only.
Their extraordinary facilities enable them to offer all Goods, both Foreign and Domestic, at the lowest possible prices.
Paper made to order, any size or weight. Liberal advances made on consignments of Paper, Paper Makers' Stock and other merchandise.
The highest market price paid in CASH for all kinds of Rags. mar29:13m

Bradbury's Piano and Melodeon Warerooms,
NO. 423 BROADWAY, NEW YORK.
FROM enlarging my Warerooms, I am enabled to keep a much greater assortment of Instruments than heretofore. All Pianos furnished are of an elastic touch, and of an even quality, and deep, full, rich and purely *vocal* tone, qualities most desirable, inasmuch as the voice will sustain late to the tones of their instruments. All my Instruments are fully warranted, a guarantee accompanies every bill of sale, and are sold as low as can be purchased elsewhere. Second hand Pianos at all prices.
☞ *A New Invention.*—The Organ Melodeon, with *two Banks of Keys*, the only thing of the kind in the country, *having two stops, coupler*, swell draw stops, &c., a sweet and powerful instrument, pronounced by Organists to be superior for churches or Organ practice to the medium sized Organs, price $200. Also, the Common Melodeon, of all styles and prices. Being the exclusive Agent for these Instruments, orders are solicited. The usual discount made to the trade, and 10 per cent. to clergymen purchasing for their own use. E. G. BRADBURY,
mar15:1y 423 Broadway, New York.

PHILADELPHIA.

WORLD'S FAIR.

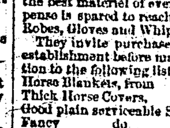

THE first and only PRIZE MEDAL for Harness at the World's Fair, in London, was awarded to
LACEY & PHILLIPS,
of Philadelphia—an honor they won over the competition of the whole world.
Messrs. L. & P. have now and keep constantly on hand, at their establishment, 12, 14 and 16 South Fifth street, the largest stock of READY-MADE HARNESS, SADDLES, &c., of any house in the United States, at greatly reduced prices. They are now manufacturing their Harness and Saddles with such perfect system that they are enabled to sell a superior article of everything in their line at a less price than any other house in the country.
They never use but the very best quality of leather, and the best materiel of every description, and no pains or expense is spared to reach perfection in every article—Buffalo Robes, Gloves and Whips.
They invite purchasers to examine their stock and their establishment before making purchases. They invite attention to the following list of prices:

Horse Blankets, from	$1¾ to $2,50
Thick Horse Covers,	$4,00 to $7,50
Good plain serviceable Single Harness,	$18,00 to $25,00
Fancy do do	$28,50 to $30,00
Good plain Double Harness,	$35,00 to $60,00
Fancy do do,	$65,00 to $80,00

LACEY & PHILLIPS' Saddles and Harness are acknowledged to surpass all others for elegance, lightness and comfort, as well as for real value and wear.
12, 14 and 16 South FIFTH street, between Market and Chesnut, Philadelphia. [dec16:1y

BAILY & BROTHER,
NO. 252 CHESNUT STREET,
ABOVE NINTH,
PHILADELPHIA,
Have now open a large assortment of the Newest Styles and colors of
CARPETINGS:
Consisting, in part, of the following choice goods, viz:—
Rich English Velvet,
" " **Tapestry,**
Neat Styles " **Ingrain,**
Of their own importation, just landed.
Also, a full assortment of Super and Medium quality
AMERICAN CARPETINGS,
Many of which being of their own manufacture, can be recommended as
Good Carpetings for a Low Price.
BAILY & BROTHER,
Importers and Manufacturers of Carpetings,
dec16:1y No. 252 Chesnut street, Philadelphia.

BALTIMORE.

EDW. D. GRANT. .... JAMES D. GRANT.
GRANT & BROTHER,
COMMISSION AND FORWARDING MERCHANTS,
No. 61 Exchange Place,
BALTIMORE.
ORDERS FOR COFFEE, RICE, &c., and Consignments of Western Produce respectfully solicited.
Refers to—Messrs. King, Pennock & Co., and to Messrs. James A. Hutchison & Co. jy4:6m*

M'INTOSH'S
HOWARD HOUSE,
JOHN M'INTOSH—PROPRIETOR.
HOWARD STREET, BALTIMORE.
Baltimore, December 16, 1852—dec16:1y

Baltimore Book Store.
BOOKS AND STATIONERY.
CUSHINGS & BAILEY,
BOOKSELLERS AND STATIONERS,
No. 262 Market Street, opposite Hanover Street,
dec16:1y BALTIMORE.

WATCHES, JEWELRY,

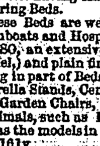

SILVER WARE, Bronzes, Clocks, Papier Mache Goods, Rosewood Dressing Cases, Writing Desks, Elegant Fans, Opera Glasses, Cutlery, Fine Oil Paintings, Dresden China, &c.—The undersigned beg particularly to invite the visits of citizens and strangers, whether as purchasers or connoisseurs, to their magnificent stock, believing it to exceed in extent, variety and richness, any other in this country. They feel sure, the advantage of personally selecting goods at the different factories in Europe, and their own manufactories of Jewelry, Silver Ware, &c., here, enable them to offer inducements in prices and qualities, and prices, considering qualities, such as cannot be offered by any other house in the trade.
Delicate goods so carefully packed as to go safely any distance, and by almost any conveyance.
Wholesale and retail.
CANFIELD, BROTHER & CO.
229 Baltimore street, corner of Charles,
dec16:1y Baltimore.

GEORGE STURGES,
SOLE MANUFACTURER OF THE IMPROVED
SPIRAL SPRING MATTRESS
S. W. Cor. Baltimore and Frederick streets, Baltimore, and No. 92 Walnut st., Philadelphia.
FIVE SILVER MEDALS AWARDED, VIZ:—
By AMERICAN INSTITUTE, New-York;
FRANKLIN INSTITUTE, Philadelphia;
MARYLAND INSTITUTE, Baltimore.
THE peculiar improvement in the construction of this Mattress is, that all the *clumsy and heavy wooden frame-work* is entirely dispensed with, and its place supplied by a lighter and much more durable frame. The springs are all connected by a new pattern hinge, securely riveted, rendering it impossible for a single spring to fall down or get out of place, and making a Bed so elastic that any part may be raised or bent up, and is thus admirably fitted to the wants of the sick or asthmatic, who may require a sitting posture. It has all the luxurious softness of the best feather bed, with the lightness and facility of handling of the common hair mattress.
These improved Spring Beds are invariably made of the best materials, and will last many years without repairs.
Persons having Hair Mattresses can have them altered in to Spring Beds.
These Beds are well adapted for Hotels, berths of Ships, Steamboats and Hospitals.
ALSO, an extensive assortment of highly ornamented, (in enamel,) and plain finished CAST IRON FURNITURE, consisting in part of Bedsteads, Hat and Coat Racks, Cane and Umbrella Stands, Centre, Pier and Side Tables with marble tops, Garden Chairs, Settees, etc., etc.
Animals, such as Lions, Lambs, Dogs, etc., in Iron, as well as the models in Wood, furnished at short notice.
dec16:1y

STRAWBERRY PLANTS.—The subscriber offers for sale a large lot of fine Strawberry Plants, of the most approved and productive sorts. Market gardeners, or others, desirous of planting largely, will be supplied at low rates. Each sort is distinct, without mixture, and warranted true to name. Plants put out this season will bear a fair crop in spring. Orders filled in rotation, from the seed and implement warehouse, 49 Fifth street. JAMES WARDROP.
aug26

SPANISH BROWN.—15 bbls for sale by
sep24 B. A. FAHNESTOCK & CO.

MISCELLANEOUS.

JOSHUA RHODES & CO.,
WHOLESALE FRUITERS & CONFECTIONERS,
39 WOOD ST., PITTSBURGH, PA.,
HAVE on hand and are receiving the following Goods, which they offer at the lowest market rates:—

75 bags Ivica Almonds;	20 boxes Maccaroni;
25 " Sicily do	20 " Vermicelli;
25 bales Bordeaux do	50 " Farina;
15 bags Shelled do	50 " W. Rock Candy;
50 " Filberts;	25 " A No. 1 do
50 " Walnuts;	10 " Red do
50 " Cream Nuts;	15 " Capers;
500 bushels Pea Nuts;	25 " Olives;
25 bbls. Texan Pecans;	75 " Gum Drops;
25 " Illinois do	100 " Lozenges;
2000 Cocoa Nuts;	50 " Jujube Paste;
200 boxes German Plums;	50 doz. assorted Pickles;
25 kegs do do	30 " " Preserves;
10 bbls. do do	100 " Pepper Sauce;
10 cases Prunes, glass jars;	10 cases Sardines;
10 " " fancy bxs;	5 " " hf. bxs.
50 casks Currants;	2 " " ⅓ do
20 cases Citron;	200 bags Brazil Sugar;
200 boxes Cluster Raisins;	40 bbls S. C. Sugar;
100 hf. " M. R. do	25 " Lovering's Sugar;
200 qr. " do	10 cases Liquorice;
200 boxes No. 1 Herring;	25 boxes Ref'd do
100 " Scaled do	20,000 Principe Cigars;
1 cask Mace;	10,000 Havana do
1 bbl. Nutmegs;	15,000 Regalia do
1 " Cloves;	2,500 Half Spanish Cigars;
25 gross Blacking;	50 gr. Mrs. Miller's F. Cut
25 baskets Salad Oil;	50 gross Anderson's do

J. C. ANDERSON. .... MINAS TINDLE.
J. C. ANDERSON & CO.,
WHOLESALE FRUITERERS AND CONFECTIONERS,
No. 9 Wood st., Pittsburgh, Pa.
JUST RECEIVED, the most extensive Fall Stock ever brought West of the Mountains, consisting of—

350 bags Brazil Sugar;	25 bxs Macaroni;
50 boxes Havana do	25 do Vermicelli;
20 bbls Lovering's do, fine pulverized;	30 do Texan Pecans;
	25 do Illinois do;
20 bbls. Lovering's coarse pulverized Sugar;	50 doz ass'd Salad Oil;
20 bbls. Lovering's coarse Sugar;	100 doz Pepper Sauce;
	100 doz Ketchup;
50 bbls Stuart's do do	50 doz assorted Pickles;
8000 Cocoa Nuts;	50 doz ass'd Preserves;
15 cases Jar Prunes;	125 bxs Lozenges;
12 cases Fancy Boxes do	25 c's Sardines, ½, ½, ¼;
250 bxs No. 1 Herring;	30 bxs refined Liquorice;
135 bxs Scaled Herring;	12 cases do;
65 lbs Mace;	100 kegs German Plums;
150 lbs Nutmegs;	60 gross Mrs. Miller's fine Cut;
136 lbs Cloves;	
40 gross Blacking;	50 gr. Mrs Anderson's do;
85 bxs Citron;	25 doz Olives;
1000 bus Pea Nuts;	25 doz Capers;
50 bxs No. 1 Rock Candy;	30 doz Onions;
20 do Red do do	60 bags Filberts;
25 do Yellow do do	60 bags Walnuts;
20 do White do do	75 bags Cream Nuts;
65 bgs Ivica Almonds;	5 bags Gren. Walnuts;
30 bales Bordeaux do;	150 bags Dairy Salt;
35 bgs Sicily do;	20,000 Principe Cigars;
60 do shelled do;	20,000 Wash. Regalia do;
300 bxs Cluster Raisins;	18,000 Havana do;
250 bxs M R do;	30,000 Half Spanish do;

sep9

NEW BOOKS—Pastor's Sketches; both series;
Venice, the City of the Sea;
Barnes on Daniel;
Mellville's new work. Sermons.
French's Works;
Salad for the Solitary;
De Quincey's new volumes;
Hawthorne's do;
Uncle Sam, by Mrs. Stowe. New.
Great Truths by Great Authors;
Complete Angler, by Isaac Walton;
Haupt on Bridges;
Grace Greenwood's Works;
Angel Voices;
Whipple's Oration on Washington;
Parley's new Tales; Arthur's do;
Choate's Discourse on Webster;
Tangle Wood Tales; and other new and elegant Illustrated Juveniles. DAVISON'S Book Store,
oct19 65 Market street, near Fourth.

FREDERIKA BREMER—The Homes of the New World.
Headley—The Second War with Great Britain.
Willis—Fun Jottings.
Countess D'Orsay—Clouded Happiness.
Mrs. Hale—New Household Receipt Book.
T. S. Arthur—Sparing to Spend.
Flagg—Venice, the City of the Sea.
Rufus W. Clark—Lecture to Young Men upon the Formation of Character.
Dickens—Bleak House.
James Grant—Jane Seaton; or The King's Advocate.
Great Truths by Great Authors—A Dictionary of Aids to Reflection, Quotations of Maxims, Metaphors, Counsels, Cautions, Aphorisms, Proverbs, &c., from writers of all ages and both hemispheres. H. MINER & CO.,
32 Smithfield street.

LATEST MUSIC.
H. KLEBER HAS JUST RECEIVED—
SOUVENIR DE PARIS SCHOTTISH, composed and dedicated to Mr. Julius Lee, by H. Kleber. This piece is embellished with an elegantly colored vignette of the city of Paris, showing the TUILERIES, the imperial residence of the French Emperor; the Church of NOTRE DAME, etc.—being a reflex and correct map of the French Capital, as taken by Mr. Lee, on his recent visit there, and is of itself worth the price charged for the Music.
The Troubadour Polka—composed and dedicated to Miss Romaine Lemoyne, of Washington, Pa., by H. Kleber.
Fond Hearts at Home; beautiful new Ballad, as sung by Buckley's Serenaders.
Must I Forsake Thee; German melody, with English and German words.
Little Songs for Little Children—new.
Heavily Wears the Day—new.
Thinking of Thee—new Ballad.
What shall I call Thee—vocal duett.
POLKAS—Zig-zag, City of Glasgow, Louis Napoleon, Hattie, Childrens' Delight, Unpresuming, etc., etc., and a general selection of the most fashionable music of the day.
☞ No. 101 THIRD street. oct24

Valuable Rare Garden Seeds, &c.
CONSISTING in part of the celebrated Stowel or Evergreen Sugar Corn, Old Colony Sugar Corn, Wrinkled Sugar Peas of various improved varieties, Blue Imperial, Blue Prussian and Marrowfats do, Beans, Onions, Radish, Parsnip, Cucumber and Mellons of the finest and most approved sorts, Field Carrots, Turnips and Sugar Beets for the dairyman and farmers. A rich collection of flower seeds; Lawn Grass Seed, and a full and complete assortment of Garden and Farming implements of the latest improvements, Monthly Vebenas, Roses, Heliteropes, and fine blooming plants for the yard, Garden or Lawns, by the dozen or 100 at low rates.
Orders from Merchants, Dealers or others filled promptly on liberal terms, from the Seed and Horticultural warehouse, 49 Fifth street, by [apr21] JAMES WARDROP.

CARPETING.—A large stock of new and beautiful patterns now receiving at the
NEW CARPET STORE,
47 Fifth street, near Wood.
Also, Oil Cloths of all widths and qualities; Rugs, Matts, Matting, Window Shades, Stair Rods, Venitian Blinds, &c., &c., AT THE LOWEST CASH PRICES.
sep5 ROBINSON & CO.

NEW BOOKS—At DAVISON'S BOOK STORE, 65 MARKET street—
The Analysis of the Bible.
Silliman's Visit to Europe.
Comparative Philology, De Vere.
Peruvian Antiquities; illustrated. Hawks.
Notes from Life. Henry Taylor.
Wide World; illustrated ed.
Parley's Present. Elegant juvenile; illus'd.
Christmas Blossoms. do
Cottage Bible.
Birket Foster's splendid illustrated edition of Longfellow's Works. English.
Other similar presentation Books.
Uncle Sam. New. Mrs. Stowe.
Influence. By author of Trap to Catch Sunbeam.
Sparing to Spend.
The Little Drummer.
Tangle Wood Tales.
Louis XVII; Life, Sufferings and Death.
Venice, the City of the Sea.
Second War with England. Headley.
History of the Insurrection in China.
Homes of the New World. Miss Bremer.
Home and Neighbors. New ed. do
The Low in the Cloud, or Covenant Mercy for the Afflicted.
Martyr Missionary.
The Behavior Book. Miss Leslie.
Story of Mt. Blanc.
Student's Manual.
Rev. John Todd's Books for Children.
Life of Daniel Webster. For sale by
J. S. DAVISON,
nov4 Late Davison & Agnew.

MAGAZINES FOR NOVEMBER—Yankee Notions—price 12½ cents.
Godey's Lady's Book. Price 25 cents.
Graham's Magazine. Price 25 cents.
Peterson's Magazine. Price 18 cents.
The Midnight Queen, or Leaves from New York Life; by George Lippard. Price 25 cents.
The Gold Seekers, or the Cruise of the Lively Sally; by Captain Merry, U. S. N., author of the "Flying Dutchman"—illustrated—a tale of peril and adventure that cannot fail to excite and interest the reader. Price 25 cents.
H. MINER & CO.,
oct25 No. 32 Smithfield street.

COLORED PARAMATTAS.—150 pieces of every shade and quality, just received at A. A. MASON & CO.
sep6 No. 25 Fifth street.

VALUABLE PROPERTY FOR SALE—Situate on Penn street, Fifth Ward, consisting of 32 ft. front by 109 ft. deep to Spring alley, on which is erected four houses. Price and terms made known at the Real Estate Office of
oct5 S. CUTHBERT & SON, 140 Third street.

BECOME YOUR OWN LANDLORD—TWO HOUSES FOR SALE, situate on Fulton street. One is arranged with a store-room, and five other rooms, with finished attic, a good paved yard, hydrant, &c. The Lot is 20 feet front by 132 feet deep. Price $2300.
Also, near the above, a Dwelling House, of hall, six rooms, and finished attic. Price $2200. Terms: $800 in hand; balance in one, two and three years.
S. CUTHBERT & SON,
oct5 Real Estate Agents, 140 Third st.

QUASSIA—3 bbls, Ground, for sale by
oct6 B. A. FAHNESTOCK & CO.

COFFEE—325 bags for sale by
sep23 SMITH & SINCLAIR.

GLASS—25 boxes 7x9;
150 do 8x10;
100 do 10x12;
20 do 9x12;
35 do 10x14;
20 do 10x15;
10 do 10x16;
15 do 12x16;
10 do 12x18. For sale by
SMITH & SINCLAIR,
oct4 122 Second and 151 First streets.

N. O. SUGAR—150 hhds, prime, for sale by
oct4 SMITH & SINCLAIR.

CLARIFIED SUGAR—5 hhds for sale by
oct4 SMITH & SINCLAIR.

CODFISH—10 casks, for sale by
oct4 SMITH & SINCLAIR.

ROSIN SOAP—100 boxes, for sale by
oct4 SMITH & SINCLAIR.

10 GROSS Perry Davis's Pain Killer, in store and for sale by FLEMING BROTHERS,
oct5 Successors to J. Kidd & Co., 60 Wood street.

PAPER WAREHOUSE—The largest variety of American and Foreign Writing papers, consisting in part of all qualities of Packet Commercial and Quarto Post; Foolscap; Commercial Note; Embossed, colored and fancy note papers; also, Manilla, Rag and Straw Wrapping Papers; Tissue paper, &c., &c. For sale by W. S. HAVEN,
sep29 Paper Dealer, corner of Market and Second streets.

FOR SALE AND TO LET.

Property for Sale.
THE subscriber offers for sale, on very reasonable terms, the following property, viz:
A Three Story Brick Dwelling House, No. 110 Penn street, between Hay street and Evans' alley; and Lot 25 feet front, extending back 112 feet to an alley. The House is one of the best buildings, and in one of the most pleasant neighborhoods in the city.
Five Lots—embracing corners of Front and Ferry streets; one hundred and five feet front on Ferry and sixty feet on Front street, with a good three story Brick Building on the corner, a two story Frame on Front st., and two Brick Buildings, used as shops, on Ferry st.
A Lot, 31 feet front by 80 feet deep, on Front, between Market and Ferry streets.
A Lot, with very convenient Frame Dwelling; Lot 20 feet by 90, fronting on Congress and Elm sts.
A House and Lot, on Wylie street, near the new Court House. The house is well arranged and in good order, and is now occupied as a hotel.
A Three Story Brick, on Smithfield street, near Seventh—being in an excellent business location. The Lot is 20 by 80 feet deep, fronting on Smithfield st.
A Cottage Frame and Lot, 23 by 120 feet, fronting on Anne and Robinson streets, Allegheny City. This is a very desirable and pleasant location for a residence.
Nine Lots in the town of M'Keesport, each 60 feet by 150. Several of these are on the Main street.
Eleven Acres in Limetown, on the Monongahela River, on which there are 4 houses; there are some 6 or 7 acres of excellent stone coal, and abundance of limestone, convenient to the landing; and two coal pits open.
Ninety Lots in the town of Columbia, 60 feet by 150 each, nearly all level, and well located. The tenant of each Lot has the privilege of using whatever stone coal he may require for his own use, from a pit near the Locks. Columbia is a pleasant situation on the bank of the Monongahela river, a short distance below Lock No. 3, in the midst of an extensive stone coal region, and would be a desirable point for manufacturing establishments.
Two Hundred acres of superior Stone Coal, with House, Railroad, &c. This property has a front of 140 rods on the Monongahela river; an excellent landing; good grade and foundation for railroad—with enough level ground at one point for houses and gardens, or locations for manufactories. The vein is deep enough to allow horses to be used in hauling out the coal—the quality of which, for iron work, steam, gas, or for any ordinary uses, is not surpassed by any in the country.
In my absence, my agent, James Blakely, Esq., will give all necessary information, and be authorized to give warrantee deeds for any property sold. JAMES MAY,
my26 No. 110 Penn street.

FORTY-ONE BUILDING LOTS
AND
Two Large Brick Dwelling Houses for Sale.
THE subscriber now offers the following desirable property for sale, situate in the Seventh Ward, and but ten minutes walk from the Court House.
ONE LARGE BRICK HOUSE, with nine apartments, situated on the corner of Colwell and Miller streets. Also, ONE LARGE TWO STORY BRICK HOUSE, with eight apartments, situated on Reed street. Eight Building Lots on Colwell street; ten Building Lots on Reed street; twenty-three Building Lots on Miller street. This property is very conveniently situated, and will be very desirable for private residences.
The above property, if not sold previous to the middle of May, 1854, will be put up at Public Auction.
TERMS:—One-fifth cash; the balance in ten years, with annual payments. For further particulars, enquire of the subscriber. JACOB TOMER,
sep13:6m] Corner Colwell and Miller sts., 7th Ward.

City Property for Sale or Exchange.
THE undersigned will exchange for Lands in the suburbs, the following Property, or will dispose of it on long payments, viz:
A three story Brick House, on Second street, now occupied by Hon. Charles Naylor. This house is built in modern style, and of the best materials.
Also, three two story Brick Houses on Pike st., each containing three rooms.
Also, two two story Frame Dwelling Houses on Pine st., each containing twelve rooms.
Also, three two story Frame Dwelling Houses on Locust st., each containing three rooms.
Also, two two story Frame Dwelling Houses on Pike st., each containing three rooms.
Also, three two story Brick Houses in East Birmingham, on a lot 30 feet by 120, with room to build seven houses more.
The Fifth Ward Property is on six contiguous Lots of Ground, 60 feet front on Pine and Locust sts., (continuing through the square and corners on Pike st.) They are so arranged that each property can be sold separate. Any one wishing a home can be accommodated by paying little more than a rent, after the first payment, as I will give ten years for the balance. Apply to [jel0] JAMES BLAKELY.

Valuable Property For Sale.
THOSE TWO LOTS, Nos. 151 and 152, in Col. Wood's plan of Pittsburgh, each 60 feet on Liberty street, and extending 157 feet through to Front street, along Redoubt alley, immediately below John Irwin & Sons, and opposite the Central Railroad Depot. The whole will be offered till the 1st of November, after which, (if not sold,) it will be subdivided into lots to suit purchasers. The terms, which will be made easy as to payments, apply to
LEECH, McALPIN & CO.,
oct12 Nos. 242 and 244, Liberty st., Pittsburgh, Pa.

FOR SALE—TWO GOOD BUILDING LOTS.
SIZE—Each 50 feet front by 200 deep.
PRICE—$300 each.
TERMS—$10 in hand; balance at $5 per month.
SITUATE—Within 20 minutes walk of the city.
APPLY—Immediately, to
oct13 S. CUTHBERT & SON, 140 Third st.

DWELLING HOUSE FOR SALE, with Lot 60 feet front; situate on the Brownsville Road, near the toll gate, in South Pittsburgh. The House is a new frame of five rooms, well papered; a good stable and out-oven; choice Fruit Trees, Grapes, &c. Price $1100.
oct13 S. CUTHBERT & SON, 140 Third st.

THREE MORE LEFT, ON SAME TERMS—Three Building Lots, within twenty minutes walk of the city, 50 feet front by 184 deep, at $200 each. Ten dollars in hand; balance at five dollars per month. Apply to-day, to
oct20 S. CUTHBERT & SON, 140 Third st.

Magnificent Country Seat.
THE subscriber offers for sale that beautiful Tract of Land on Coal Hill, formerly occupied by Robert Finney, Esq., and adjoining the residence of A. Kirk Lewis, Esq.
It contains twenty acres, and part of which is under cultivation, having on it a fine young Orchard, and is also ornamented with forest trees, shrubs, plants, &c.
This location commands one of the most extensive views in Western Pennsylvania, and being within twenty minutes walk from the city, presents attractions and attractions unsurpassed by any similar tract of land in this market.
If not sold entire before the 1st of June, it will be divided into Lots and offered at Auction. A. WILKINS,
my3 71 Fourth st.

For Sale.
A LOT OF GROUND in Hogg's Plan of Lots in the third Ward of the City of Pittsburgh, near High street, and being 29 feet front on Pennsylvania Avenue, and running back 117 feet. The property will be sold, clear of all incumbrance, except an annual ground rent of one hundred and sixty-five dollars, to which it is now subject. On the property are seven good TENEMENTS—five brick and two frame—all two stories high, and renting for about five hundred dollars annually.
Price, $1200; $600 cash, and $600 in 6 months—by good endorsed paper. WM. C. FRIEND,
jel2:tf Attorney at Law, No. 126 Fourth street.

FOR SALE!
A COUNTRY SEAT, situated within three hundred yards of the Railroad Station in East Liberty, containing about nine and one half acres. The improvements consist of a good two story Frame Dwelling House, with brick out houses and stabling and an abundance of fine fruit and excellent water. Enquire of
BAKEWELL & CAMPBELL,
apr5 Attorneys at Law, 75 Grant street.

VINEGAR—50 bbls pure Cider.
sep28 J. D. WILLIAMS.

NAILS—150 kegs assorted Nails and Spikes.
sep28 J. D. WILLIAMS.

GLASS—50 boxes 8x10, 9x12, 10x12, 10x14.
sep28 J. D. WILLIAMS, 122 Wood st.

DRIED APPLES—100 bushels on consignment; for sale.
sep28 J. D. WILLIAMS, 122 Wood st.

GOLDEN SYRUP—5 bbls extra fine.
sep28 J. D. WILLIAMS.

SUGAR-HOUSE MOLASSES—
10 bbls St. James;
50 bbls New Orleans;
10 hf. bbls do For sale by
sep28 J. D. WILLIAMS.

COFFEE—50 bags prime Rio;
20 do do Laguayra;
20 do Old Government Java;
5 cases Ground, in pound papers.
sep28 J. D. WILLIAMS.

600 LBS. CHROME YELLOW, in store and for sale by
sep23 FLEMING BROTHERS.

BLANK BOOKS—Cap, Demy and Medium Blank work, of every description, on hand or manufactured to order. Always on hand a choice stock of
Legers;
Journals;
Day Books;
Invoice,
Cash and
Order Books;
Time Books, &c.
Blank books paged to order.
W. S. HAVEN,
Blank Book manufacturer,
sep29 Market street, corner of Second.

SILK BONNETS—A. A. MASON & CO., No. 25 FIFTH street, will open, on Thursday, the 13th inst., 200 new Fall Style SILK BONNETS. oct11

BROCHE SHAWLS—100 Broche Shawls, beautiful patterns, just rec'd at A. A. MASON & CO'S,
oct11 No. 25 Fifth street.

LONG SHAWLS—A. A. MASON & CO., No. 25 FIFTH street, will open, on Wednesday, the 12th inst., 5 cases EMPIRE LONG SHAWLS. oct11

A. A. MASON & CO., No. 25 FIFTH street, would invite attention to their unrivalled assortment of Ladies' Cloth and Satin Cloaks, and Velvet Talmas. oct11

JUST RECEIVED, Ladies' Brown, Drab col'd GAITERS; also, Ladies' French Mo., Kid and Goat Skin BOOTS, SHOOTEES, JENNY LINDS, and BUSKINS—all of the best manufacture, and at low prices. L. E. HAYWARD,
oct10 Corner Market and Liberty sts.

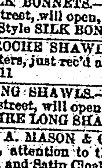

SHELL OYSTERS RECEIVED DAILY AT DYER'S, on FIFTH STREET, one door above the Theatre, and immediately opposite Masonic Hall.
☞ A call is solicited from lovers of good Oysters. [sep16

MOLASSES—250 bbls Plantation Molasses;
175 half bbls do do
15 bbls Sugar House do (St. James,)
For sale by [sep14] MILLER & RICKETSON.

VARNISHED PAPER HANGINGS—Representing Oak, Pine, Elm, Walnut, Rose and Tulip Woods, with Mouldings and Medallions. Also, various styles of Italian Marble, with designs for hanging. For sale by
oct7 WALTER P. MARSHALL, 85 Wood st.

PAPER HANGINGS—A great variety, from Velvet and Gold, at $5.00 to good imitations at 37½. Beautiful Papers at 12½. Cheap Papers, as low as 6¼ cents. For sale by [oct7] WALTER P. MARSHALL.

600 LBS. ROSE PINK, just received and for sale by
oct7 FLEMING BROS.

100 LBS. TILDEN'S ALCOHOLIC MEDICINAL EXTRACTS, a full assortment on hand and for sale by
oct12 FLEMING BROS.

SHEET IRON—40 tons assorted, for sale on favorable terms by
sep29 J. S. LEECH, McALPIN & CO.

COLOCYNTH—100 lbs Powdered for sale by
B. A. FAHNESTOCK & CO.,
oct13 Corner Wood and First streets.

BLOCK TIN—256 pigs Banca for sale by
sep29 J. S. LEECH, McALPIN & CO.

MISCELLANEOUS.

BAGS—100 dozen hemp, tow and cotton bags, in store and for sale by MILLER & RICKETSON,
oct29 221 and 223 Liberty street.

WINDOW GLASS—500 boxes assorted sizes city and country window glass, in store and for sale by
MILLER & RICKETSON,
oct29 221 and 223 Liberty st.

TOBACCO—
150 boxes Russell & Robinson's 5's and 6's tobacco;
120 do W. H. Grant's 5's and 6's do;
100 do Malbert & Gentry's 5's, 8's and 10's do;
50 kegs Six Twist Pittsburgh do;
25 do Plug do do;
In store and for sale by MILLER & RICKETSON,
oct29 221 and 223 Liberty st.

OILS—
Winter sperm oil;
Bleached winter elephant oil;
Bleached winter whale oil;
Tanner's, straits and bank oil;
No. 1 lard and flaxseed oil.
In store and for sale by MILLER & RICKETSON,
oct29 221 and 223 Liberty st.

BRAZIL SUGAR—75 bags Brazil sugar, for sale by
MILLER & RICKETSON,
oct29 221 and 223 Liberty st.

BUTTER AND LARD—
15 bbls prime packed butter;
5 kegs No. 1 lard; received and for sale by
MILLER & RICKETSON,
oct29 221 and 223 Liberty st.

TEA—
100 half chests Young Hyson, Gunpowder and Black Teas;
250 catty boxes do do do Tea.
For sale by MILLER & RICKETSON,
oct29 221 and 223 Liberty st.

SUGAR AND MOLASSES—
70 hhds plantation sugar;
400 bbls do molasses;
150 half bbls do do;
15 bbls St. James' sugar-house do; for sale by
MILLER & RICKETSON,
oct29 221 and 223 Liberty st.

COFFEE—
220 bags prime Rio coffee;
30 do Laguayra do;
25 pockets Old Government Java do; for sale by
MILLER & RICKETSON,
oct29 221 and 223 Liberty st.

SUNDRIES—
Iron, Nails, Cotton Yarns;
Wrapping, writing and letter paper;
Bed cords, twine, pipes, brooms;
Brushes, buckets tubs;
Indigo, white lead, lead, powder;
Shot, saleratus, spices, candles;
Cigars, &c., &c., &c.
MILLER & RICKETSON,
oct29 221 and 223 Liberty st.

BUCKWHEAT FLOUR—100 sacks for sale by
KIRKPATRICK & HERRONS,
oct21 243 Liberty street.

FLOUR—50 bbls S. F. Flour;
20 " Risher Ex. do; for sale by
oct21 KIRKPATRICK & HERRONS.

PEARL ASH—15 casks for sale by
oct21 KIRKPATRICK & HERRONS.

TEAS—75 chests Y. H. and Black received and for sale by
oct21 KIRKPATRICK & HERRONS.

TOBACCO—50 boxes assorted brands, 5's and 8's;
5 cases Barrow's 2's; for sale by
oct21 KIRKPATRICK & HERRONS.

SOAP—95 boxes Palm Soap for sale by
oct21 KIRKPATRICK & HERRONS.

OIL—10 bbls No. 1 Lard Oil;
15 " Tanners' do; for sale by
oct21 KIRKPATRICK & HERRONS.

MESS PORK—30 bbls Mess Pork for sale by
oct21 KIRKPATRICK & HERRONS.

ARTISTS' MATERIAL—
300 yards Canvass, for artists;
50 gross Bristle Brushes;
60 do Sable do;
70 do Paints, &c. in oil in tubes;
Palettes, Palette Knives, Blenders, &c.
In store and for sale by FLEMING BROS.,
Successors to J. Kidd & Co.,
oct28 60 Wood street.

LIQUORICE BALL—500 lbs, Sicily, in store and for sale by [sep28] FLEMING BROS.

ROLL SULPHUR—500 lbs in store and for sale by
oct28 FLEMING BROS.

SALERATUS—2000 lbs in store and for sale by
oct28 FLEMING BROS.

EXTRACT LOGWOOD—600 lbs in store and for sale by
oct28 FLEMING BROS.

OILS—20 bbls. No. 1 Tanners, Oil;
10 " No. 1 Bank do;
20 " Winter Bleached Whale Oil;
In store and for sale by FLEMING BROS.,
Successors to J. Kidd & Co.,
oct21 60 Wood street.

LAC DYE—400 lbs in store and for sale by
oct21 FLEMING BROS.

OIL VITRIOL—10 carboys in store and for sale by
oct21 FLEMING BROS.

VALERIAN ROOT—400 lbs English in store and for sale by [oct21] FLEMING BROS.

TWENTY-FIVE gross Bazin's Perfumery, assorted, in store and for sale by
oct5 FLEMING BROTHERS.

CHEESE—45 boxes, prime, just received and for sale by
SMITH & SINCLAIR,
oct28 122 Second, and 151 Front street.

BAR LEAD—2000 lbs just received and for sale by
oct28 SMITH & SINCLAIR.

COFFEE—150 bags prime Rio Coffee for sale by
oct28 SMITH & SINCLAIR.

N. O. SUGAR—120 hhds N. O. Sugar for sale by
oct28 SMITH & SINCLAIR.

WINDOW GLASS—300 boxes, assorted sizes, for sale by
oct28 SMITH & SINCLAIR.

CODFISH—10 drums for sale by
oct28 SMITH & SINCLAIR.

TIMOTHY SEED—50 bushel for sale by
oct20 SMITH & SINCLAIR.

CRANBERRIES—A few barrels for sale by
oct20 SMITH & SINCLAIR.

SUGAR—112 hhds. Sugar for sale by
oct20 SMITH & SINCLAIR.

EXTRACT LOGWOOD—10,000 lbs for sale by
B. A. FAHNESTOCK & CO.,
sep28 Corner Wood and First sts.

A SMALL STEAM ENGINE FOR SALE; apply to
oct8 S. CUTHBERT & SON, 140 Third st.

JUST RECEIVED, on consignment, 160 lbs superior GOOSE FEATHERS. For sale by
JEHU HAWORTH,
oct8 Corner of Diamond and Diamond alley.

LONG SHAWLS—2000 Bay State and Empire Long Shawls just opened this morning at
oct17 A. A. MASON & CO'S, No. 25 Fifth st.

BROCHE SHAWLS—A. A. MASON & CO., No. 25 FIFTH street, will open, this morning, 600 Long and Square Broche Shawls. oct17

PLAID PRINTS—500 pcs. Plaid Prints (brilliant colors,) just received at A. A. MASON & CO'S,
oct17 No. 25 Fifth street.

BROCADE SILKS—10 pcs beautiful Black Brocade Silk just opened at A. A. MASON & CO'S,
oct17 No. 25 Fifth st.

ALL WOOL PLAIDS—Just received at A. A. MASON & CO'S, No. 25 FIFTH street, 25 pcs. more of those beautiful all wool Plaids. oct17

A. A. MASON & CO., No. 25 Fifth street, will in a few days receive and open over 1000 Woollen Long and Square Shawls, of every description. oct12

SPTS. TURPENTINE—In prime order, landing and for sale by [aug29] B. A. FAHNESTOCK & CO.

PLAIDS, PLAIDS.—50 ps. Victoria and Bragaza Plaids just received at A. A. MASON & CO'S,
sep10 No. 25 Fifth street.

TOBACCO—60 boxes 5's, 8's and 10 plugs;
10 do spun and natural leaf;
10 do ½ lb and diamond twist;
10 kegs No. 1 6 twist.
sep28 J. D. WILLIAMS.

RUFUS CHOATE'S EULOGY ON DANIEL WEBSTER—Being a Discourse delivered before the Faculty, Students and Alumni of Dartmouth College on the day preceding the Commencement, July 27, 1853, commemorative of Daniel Webster. Published by request, and for sale at
oct1 GILDENFENNEY & CO'S, 76 Fourth street.

TAPIOCA—250 lbs, White, for sale by
B. A. FAHNESTOCK & CO.,
oct6 Corner Wood and First sts.

ANISEED—200 lbs for sale by
oct6 B. A. FAHNESTOCK & CO.

SUGAR—217 hhds. prime N. O. Sugar for sale low, to close the lot, by ROBERT BELL,
oct5:4t 237 Liberty street, opposite Wood.

MERINOS, CASHMERES—All colors and qualities of French Merinos and Cashmeres, at
oct5 A. A. MASON & CO'S, No. 25 Fifth st.

TRIMMINGS—A splendid assortment of Black and Colored Printed Velvets, Crotchet Gimps, and new Fall styles of Dress Trimmings generally, at
oct5 A. A. MASON & CO'S, No. 25 Fifth st.

ROSIN—75 bbls bright yellow for sale by
sep28 B. A. FAHNESTOCK & CO.

SCOTCH SNUFF—1000 lbs, Garrett's, for sale by
sep28 B. A. FAHNESTOCK & CO.

BACON—50,000 lbs Hams and Shoulders in smoke house and for sale low to close the lot by
J. S. LEECH, McALPIN & CO.,
sep29 242 and 244 Liberty street.

RICE—25 tierces for sale by
sep29 J. S. LEECH, McALPIN & CO.

OILS—100 bbls Lard and Linseed Oil for sale by
sep29 J. S. LEECH, McALPIN & CO.

PITCH AND ROSIN—800 bbls for sale by
sep29 J. S. LEECH, McALPIN & CO.

$1000 ALLEGHENY CITY WARRANTS WANTED by MOFFITT & LOWRIE,
oct5 Real Estate Agents, Post Buildings, Fifth st.

VENANGO COUNTY—700 ACRES OF LAND FOR SALE, well adapted for iron furnaces, having an abundance of timber and rich ore; situate about one mile from the Allegheny river. For particulars, call at the Real Estate Office of S. CUTHBERT & SON,
oct11 140 Third street.

LOGWOOD—150 bbls Chipped and Ground for sale by
oct11 B. A. FAHNESTOCK & CO.

ASSAFOETIDA—500 lbs, prime, for sale by
oct11 B. A. FAHNESTOCK & CO.

SALAD OIL—50 baskets, fresh, for sale by
oct11 B. A. FAHNESTOCK & CO.

TEAS—50 half chests prime Green;
50 do do Chulon and Oolong;
150 caddy boxes do do
sep28 J. D. WILLIAMS.

PALM OIL SOAP—500 lbs in store and for sale by
sep10 FLEMING BROTHERS.

PERUVIAN BARK—200 lbs Powdered for sale by
oct18 B. A. FAHNESTOCK & CO.

NEW SILKS—A. A. MASON & CO., 25 FIFTH st., have just opened their Fall Stock of splendid Plaid, Plain and Brocade Silks, of the latest patterns. oct18

TWENTY-FIVE barrels Alum, in Crystal, in store and for sale by oct15 FLEMING BROTHERS.

TWENTY-FIVE kegs Bicarbonate Soda, in store and for sale by oct15 FLEMING BROTHERS.