MISCELLANEOUS.

GUM TRAGACANTH—150lbs., for sale by
nov24 B. A. FAHNESTOCK & CO.

ALOES—1200lbs. Cape, for sale by
nov24 B. A. FAHNESTOCK & CO.

MACCABOY SNUFF—5 bbls., for sale by
nov24 B. A. FAHNESTOCK & CO.

CARAWAY SEED—60lbs., for sale by
nov24 B. A. FAHNESTOCK & CO.

SALAD OIL—75 baskets fresh, for sale by
dec15 B. A. FAHNESTOCK & CO.

MADDER—5 casks, for sale by
B. A. FAHNESTOCK & CO.,
nov24 corner First and Wood sts.

EMBROIDERED SCARFS—Rich Embroidered Cashmere Scarfs, something new, just received at
nov24 A. A. MASON & CO.'S.

BONNET RIBBONS—A. A. Mason & Co., are now exhibiting a beautiful selection of Winter Bonnet Ribbons, which they are selling at very low prices. nov24

BONNET RIBBONS—75 cartons Bonnet Ribbons, of the newest styles and most fashionable colors, just received at [nov8] A. A. MASON & CO.'S.

A Practical Salesman Wanted!

IN A CLOTHING STORE. Enquire at
nov29:tf THIS OFFICE.

Removal.

S. CUTHBERT & SON, have removed their Real Estate and General Agency Office, to No. 140 Third street, two doors below Smithfield. nov29

J. Finch, Police Officer.

MAY be found at the Offices of Ald. Parkinson, Lewis, M'Masters, and Major.
Strict and prompt attention will be paid to all business entrusted to his care. nov8:3m

Two Mechanics Wanted.

WHO are good workmen in fitting up Brass and Iron Work. Wages from $9,00 to $10,00 per week.
Enquire of C. EVANS, near the foot of Penn st.,
dec3 or at his Office, back of his dwelling.

FLOUR—200 bbls. Superfine, to arrive;
70 do various brands, Extra, in store;
50 do Culbertson's choice Extra; for sale by
ALEX. HUNTER,
dec1 No. 251 Liberty street.

NOTICE.

THE GROCERY BUSINESS will be continued by the undersigned, at the old stand, No. 188 Liberty street, where he will be pleased to see his former friends and customers.
Pittsburgh, November 5, 1852—nov11 A. HUNTER.

FLOUR—400 bbls. Superfine and Extra;
25 bbls. Culbertson's extra;
200 sacks Buckwheat Flour.
On hand and for sale by ALEXANDER HUNTER,
dec9 251 Liberty street.

Co-Partnership.

I HAVE this day associated with me, in the Wholesale Grocery, Produce and Commission Business, GEO. W. MULLIN, of this city, under the firm of STUART & MULLIN.
Pittsburgh, November 23, 1852. A. J. STUART.
nov24

Co-Partnership.

I HAVE this day associated with me in my Brewing, Malting and Hop Business, here and at Wheeling JOSEPH RICHARDS, late of Philadelphia, under the firm of GEORGE W. SMITH & CO.
nov18:1w GEO. W. SMITH.

Citizens' Insurance Company.

A MEETING of the Stockholders will be held at the Office of the Company, on Monday, the 20th instant, between the hours of 9 o'clock, A. M., and 3 o'clock, P. M., for the purpose of electing Fifteen Directors, to serve for the ensuing year.
dec10 SAMUEL L. MARSHELL, Secretary.

Monongahela Navigation Company!

NOTICE TO STOCKHOLDERS.—An Annual Meeting of the Stockholders of the Monongahela Navigation Company, will be held in pursuance of the provisions of the Charter of Incorporation, at their Office, No. 75 Grant street, in the City of Pittsburgh, on Monday, the 3d day of January, A. D. 1853, (being the first Monday in the month,) at 2 o'clock, P. M., for the election of officers for the ensuing year. [nov22td] WM. BAKEWELL, Sec'y.

A LOT, on the corner of Crawford street and Centre Avenue, 20 feet front by 60 deep; on which is erected a good two story Brick Dwelling.
Two Lots on Crawford street, 20 feet front by 60 deep.
One Lot on Crawford street, 20 feet front by 60 deep; on which is erected a large Cabinet Maker's Shop.
For sale low and on accommodating terms, by
AUSTIN LOOMIS, Real Estate Agent,
dec14 No. 92 Fourth street.

NEW BOOKS.

HARRIS' DENTAL SURGERY; fifth edition.
Pound's Dental medicine; new edition.
Curiosities of the Microscope, illustrated.
Chit Chat—Star of Bethlehem.
Dr. Mayo's Popular Superstitions.
The World's Laconics, by W. B. Sprague, D. D.
Early Days of Elisha; by Krummacher.
Sequel to the Female Jesuit.
Homes of American Authors, &c.
Just received by DAVISON & AGNEW,
dec11 65 Market street, near Fourth.

IN THE COURT OF COMMON PLEAS, in and for the County of Allegheny, at October Term, 1851. No. 23. In the matter of the voluntary assignment of J. S. Adams, to William Larimer, Jr.
And now, to wit: December 3d, 1852, this account having been previously exhibited in open Court, and the same having been confirmed, nisi, and the Court order that this confirmation become absolute, on the 18th day of December, A. D. 1852, unless exceptions are filed in the meantime, and also, that notice of the order be given, by publication in the Daily Morning Post, and Commercial Journal newspapers, by three insertions in the same. By the Court.
dec8 EDWARD CAMPBELL, JR., Proth'y.

FRESH OYSTERS—Received daily, at No. 41 Market street; the best Oysters in the City at the cheapest rates, wholesale and retail. The price has been and is ONE DOLLAR PER CAN—FIFTY CENTS A HALF CAN. The citizens of Pittsburgh, as well as the public generally, know that they have heretofore been charged too high by a monopoly. The citizens should patronize those who deal fairly with them without compulsion. It will be an object to put up expressly for this market, the best Oysters that can be had in the Chesapeake Bay. Also fresh fruits and vegetables put up in cans hermetically sealed.
nov11-6m ISAAC G. ROBERTS.

Dissolution.

THE partnership heretofore existing under the name and style of STUART & SILL, was this day dissolved by limitation. All the accounts of the firm will be settled by A. J. STUART, at the old stand, No. 6 Smithfield street.
A. J. STUART,
Pittsburgh, August 24, 1852. T. R. SILL.

A. J. STUART will continue the Wholesale Grocery, Produce and Commission Business, at the old stand, as heretofore. A. J. STUART.
P. S.—In retiring from the late firm, I take pleasure in recommending Mr. STUART to our former friends and customers. [au25] T. R. SILL.

NOTICE.

ALL persons having sent for passengers, or sent Drafts to Europe, through JOHN THOMPSON, 410 Liberty street, Pittsburgh, are hereby notified to call at his Office, with their Drafts and Passage Tickets, when they are returned to them, as he has made arrangements in New York with the magnificent and well known Swallow-Tail Lines, to convey all passengers, and pay all drafts engaged by him, at his own expense; and has now been appointed the only Agent in Pittsburgh for the Old Swallow-Tail Lines, owned by Messrs. Grinnell, Minturn & Co. and, also, the Philadelphia and Liverpool Line of Steamers; and has Sight Drafts on the National Bank, and all its branches, from one pound to any amount—paid without discount.
JOHN THOMPSON,
sep29 410 Liberty st., Pittsburgh.

GREAT REDUCTION OF PRICES!

CHARLES A. MOORE, No. 110 Wood street, offers for sale, at unusually low prices, all kinds of BRUSHES and VARIETY GOODS. He manufactures and has on hand, a large and excellent assortment of strong and durable Paint, Sweeping, Scrubbing, Blacking, Hair, Nail and Cloth BRUSHES, made of the best material, and adapted for use in this or any other market. He would also invite attention to his Flat and other VARNISH BRUSHES and BLENDERS, which he is determined to sell from 20 to 25 per cent. cheaper than they can be purchased elsewhere. Painters and others wanting Brushes, are invited to call and examine his articles and prices.
ALSO—Looking Glasses, Picture Frames, Clocks, Port Monnies, Pocket Books, and all other articles, generally kept for sale in Variety Stores. All of which he is determined to sell at the lowest price for cash.
Remember, MOORE'S, 110 Wood street, next door to Davis' Auction Store. sep23

Adams & Co.'s Western Express!

WINTER ARRANGEMENT.—Express for Cleveland, Cincinnati, and the West, generally, closes at 12 M. For all points on the Ohio and Pennsylvania Railroad, at 7 A. M.
Arrives from Cleveland, Cincinnati, and West generally,—also, from points along the Ohio and Pennsylvania Railroad, at 4.30 A. M.
Our time to Cincinnati, and other Western cities, is short, beyond all former precedent; and arrangements are complete for the safe and regular transportation of goods, parcels, jewelry, money, &c., in in charge of trusty messengers, who accompany each shipment, whether of value or not. Time to Cincinnati, 20 hours. Time to Louisville, 36 hours. Time to Lexington, and Frankfort, Kentucky; Madison, Indianapolis and Terre Haute, Indiana—Two Days.
By means of our own and connecting lines, we can forward goods with despatch to all important cities and towns in the West, and to those of lesser note, without number.
nov20 W. B. BARROLL, Agent.

Passages and Remittances!

JOHN THOMPSON, Agent,
410 Liberty street, Pittsburgh, Pa.,
FOR
Messrs. BOWMAN, GRINNELL & CO.,
83 South street, New York, and
No. 5 Regent Road, Clarence Dock, Liverpool.

LIVERPOOL PACKETS sail from Liverpool on the 6th and 21st of each month.

SWALLOW TAIL LINE.

	From New York.	Liverpool.
Ship CONSTITUTION,	Sept 6	Oct 21
Capt. Britton,	Jan 6	Feb 21
1600 tons.	May 6	June 21
Ship NEW WORLD,	Sept 21	Nov 6
Capt. Knight,	Jan 21	Mch 6
1600 tons.	May 21	July 6
Ship LIVERPOOL,	Oct 6	Nov 21
Capt. Gardner,	Feb 6	Mch 21
1500 tons.	June 6	July 21
Ship ASHBURTON,	Oct 21	Dec 6
Capt. M'Williams,	Feb 21	Ap'l 6
1200 tons.	June 21	Aug 6
Ship HUGUENOT,	Nov 6	Dec 21
Capt. Gardiner,	Mch 6	Ap'l 21
1100 tons.	July 6	Aug 21
Ship CONSTANTINE,	Nov 21	Jan 6
Capt. Duryea,	Mch 21	May 6
1600 tons.	July 21	Sept 6
Ship ALBERT GALLATIN,	Dec 6	Jan 21
Capt. Delano,	April 6	May 21
1650 tons.	Aug 6	Sept 21
QUEEN OF THE WEST,	Dec 21	Feb 6
Capt. Hallett,	April 21	June 6
1500 tons.	Aug 21	Oct 6

Besides which, they despatch from Liverpool intermediate Packets, sailing weekly.
Passages by either of the above magnificent Packet Ships can be secured upon reasonable terms, by applying as above.
REMITTANCES TO ENGLAND, IRELAND, SCOTLAND AND WALES.
We issue drafts from £1 and upwards, which will be cashed, free of charge, at sight, by the Bank of Ireland, Dublin, and all its branches throughout the country, or by any of our Agents in England, Scotland and Wales.
JOHN THOMPSON, Agent,
oct18d&w 410 Liberty street, Pittsburgh, Pa.

THE RATS AND MICE IN COUNCIL!

GREAT consternation has been produced among the thousands of Rats and Mice that infest the city, in consequence of the introduction of KEATING'S RAT, MOUSE, ROACH, and BED BUG DESTROYER.
Thousands have already been killed by this most certain and safe Rat and Mouse Destroyer, but there are thousands still in the cellars of this city, as well as in the granaries of the country, to the great destruction of property, that ought to be fed on Keating's Preparation. Rats and Mice are not only destructive to valuable property, but they even sometimes destroy the lives of children by their bites. We would suggest to all who would get rid of these troublesome animals, to try a box of KEATING'S DESTROYER, at once, and they will soon be missing. They may be destroyed at this time of year, without producing the disagreeable smell attendant upon the explosion of their bodies, and a consequent decay of animal matter. In the spring, Keating intends holding a Rat-ification meeting of all the live rats, in proof of the salutary effects of his Rat and Mouse Destroyer.
This preparation, when used according to the directions, is readily eaten by Rats and Mice, and will certainly destroy them.
Manufactured and sold, Wholesale and Retail, by J. F. D. KEATING, corner of Wylie and Fulton streets; also, by Dr. KEYSER, 140 Wood street; B. A. FAHNESTOCK & CO., corner of First and Wood sts; J. KIDD & CO., corner of Fourth and Wood sts; and by Druggists and Store keepers generally. sep21:d&wtf

TRANSPORTATION.

1852. 1852.

Adams & Co.'s Express,
NO. 80 FOURTH STREET, PITTSBURGH.

THE public are informed that we are now running regularly to the East and West, and are prepared to forward all Goods entrusted to our care.
A SPECIAL MESSENGER sent daily for Philadelphia, at 4 o'clock P. M. Also, daily to Cincinnati, at 7 o'clock, A. M.
Orders transmitted free of charge, and Goods returned by first Express.
Bills of Exchange for sale on England, Ireland and Scotland, for any amount, payable on principal Banking Houses or Post Offices in the United Kingdom.
dec24 BAKER & FORSYTH, Agent.

Pennsylvania Railroad Company.

WE are forwarding Produce, &c., to Baltimore and Philadelphia, promptly, on receipt. Time, Five Days.

RATES OF FREIGHT.

Bacon, Pork and Beef, (salted,) 45c. ℔ 100lbs.
On Lard, Lard Oil, Tallow, Cotton, Window Glass, 60c. ℔ 100lbs.
On Candles, Cheese, Earthenware, Leather, Leaf Tobacco, 60c. ℔ 100lbs.
On Beeswax, Dried Fruit, Bristles, Clover and Timothy Seed, 70c. ℔ lb.
On Deer Skins, Hemp, Flax, and Eggs, 70c. ℔ 100lbs.
On Feathers, Furs, Peltry, Brooms and Merchandise, 90c. ℔ 100lbs.
On Flour, 87½c. ℔ barrel.
We are also prepared to forward freight to Rodebaugh's Station, near Greensburg, and intermediate Stations.
COVODE & GRAHAM, Agents,
corner of Penn and Wayne sts., Pittsburgh.
H. H. HOUSTON, Agent,
jy29 276 Market street, Philadelphia.

Merchants' Portable Boat Line.

1852. 1852.

For the Transportation of Merchandise and Produce,
(VIA THE PENNSYLVANIA CANALS AND RAIL ROADS,) BETWEEN
PITTSBURGH AND PHILADELPHIA,
Direct, without Re-shipping.
TIME, TEN DAYS.
PATTON & REYNOLDS,
Depot, 251 Market st., (near Sixth,) Philadelphia.
C. A. M'ANULTY & CO.,
Canal Basin, 408 and 410 Penn st., Pittsburgh.

HAVING increased our facilities and otherwise improved our arrangements for Transportation, we are now prepared to receive a large amount of Produce and Merchandise, to ship (on the opening of the Canals,) with promptness and dispatch.
The Section Boat system of transportation over our State improvements has been in use about ten years, and the great success and favor it has met with, is a sufficient guarantee that it is no longer considered a doubtful or uncertain experiment; but is acknowledged by all as vastly superior to any mode of transportion used on Canals, (when intersected by Railroads.)
Goods loaded into our Boats at Pittsburgh, remain undisturbed until unloaded at our Warehouse in Market street, Philadelphia, thereby entirely avoiding the delay consequent on three different transhipments, and securing the delivery of Goods in entire lots, the packages clean, and in as good order as when shipped.
Produce, &c., consigned to our House at Pittsburgh, will be received and forwarded always at the lowest current canal rates, strictly according to instructions, without any extra charge for commission, storage, or advancing charges.
feb23 C. A. M'ANULTY & CO.

MICHIGAN CENTRAL RAILROAD.

1852. 1852.

CLEVELAND AND DETROIT LINE,
In connection with the Cleveland and Cincinnati Railroad, Cleveland and Erie Railroad, Cleveland and Pittsburgh Railroad, and Michigan Central Railroad.

PASSENGERS will be ticketed through from any point on Lake Michigan, to Cleveland, Cincinnati and Pittsburgh and from either of those places to any point on Lake Michigan. This line will be composed of two new low pressure steamers, built expressly for the route.
CLEVELAND..............Capt. C. C. STANARD.
FOREST CITY..............Capt. L. A. PIERCE.
A Boat will leave Cleveland for Detroit, and Detroit for Cleveland, every evening, at 6½ o'clock, arriving in both cities the following morning, in season for the morning train of cars for Chicago, Cincinnati and Pittsburgh, and for the Lake Superior and Saginaw boats at Detroit.
They will run from Cleveland in the following order:

	FOREST CITY.	
Monday	Wednesday	Friday.
	CLEVELAND.	
Tuesday	Thursday	Saturday.
	CLEVELAND.	
Monday	Wednesday	Friday.
	FOREST CITY.	
Tuesday	Thursday	Saturday.

The undersigned are prepared to make contracts for all kinds of Freight, from Cleveland to Detroit, Mackinaw, Saut Ste. Marie, and all ports on Lake Michigan. The OCEAN, CASPIAN and ST. LOUIS will compose the line until the new boats are ready.
AGENTS.
C. BRADBERN & CO. Cleveland.
apr14:6m] PITMAN, TROWBRIDGE & JONES, Detroit.

FARE REDUCED!
WEST NEWTON PLANK ROAD ROUTE.
FOR BALTIMORE, PHILADELPHIA AND WASHINGTON CITY. FARE REDUCED.
This is the only office which insures a THROUGH TICKET to Washington, and, by taking this route, passengers will save time and money.
The Mail Boat (carrying the United States Mail,) leaves the Monongahela Wharf, above the Wire Bridge, EVERY AFTERNOON, at 5 o'clock, via the Youghiogheny River. Passengers will lodge on the Boat, and take splendid United States Mail Coaches at West Newton, next morning, over the Plank Road, crossing the mountains in daylight. Take the magnificent sleeping Cars of the Baltimore and Ohio Railroad, at 10 o'clock, P. M. Breakfast at Baltimore and Washington City, dine in Philadelphia, and arrive in New York the same evening.
Fare to Baltimore..............$ 6.00
do. Philadelphia..............9.75
do. Washington City..............9.50

MONONGAHELA ROUTE.
The steamer leaves the Wharf, above the Bridge, daily, at 8 o'clock A. M. Travelers leaving Pittsburgh by the Morning Boat, will cross the Mountains the same night, and arrive in Cumberland the next morning for the 8 o'clock train of Cars for Baltimore. Will sup in Baltimore and Washington City, and arrive in Philadelphia at 2 o'clock the same night.
Fare to Baltimore..............$ 8.00
do. Philadelphia..............9.75
do. Washington City..............9.50
For tickets, by either of the above lines, please call at the West Newton Plank Road Office, in the Monongahela house, Water street. [sep27] J. J. EVANS, Agent.

WINTER ARRANGEMENTS.

1852. 1852.

THE PENNSYLVANIA RAILROAD.
STAGING ENTIRELY AVOIDED!

ON and after this day, December 1st, the Fast Express Mail Train will leave the Depot, on Liberty street, above the Canal Bridge, every morning at 3 o'clock, stopping only at Irwin's, Hillside, Blairsville, Johnstown, Summit, Hollidaysburg, Altonia, Tyrone, Spruce Creek, Huntingdon, M'Veytown, Lewistown, Mifflin, Harrisburg and Lancaster, arriving at Philadelphia or Baltimore at 10.30 on same evening, connecting at Harrisburg with Mail Trains direct for Baltimore.
The second Mail Train will leave the Depot every morning at 11.45, stopping at all the regular stations on the road, and connecting at Harrisburg with the train for Baltimore. Time through to Philadelphia, 22 hours.

Fare to either Place, $9,50.

Baggage checked through to Philadelphia.
The Accommodation Train will leave every afternoon, at 2 o'clock, stopping at all regular stations, and running only as far as Johnstown.
Returning, the Fast Express Train will arrive here from the east, at 11.8 A. M., and the second Mail Train at 4.40 A. M., and Accommodation Train at 11.40 A. M.
For Tickets apply to J. MESKIMEN,
Agent at the P. R. R. Depot, on Liberty st.
N. B.—Messrs. M. & J. Breidenthal, Omnibus proprietors, have been employed to convey passengers and baggage to and from the Depot, at a charge not to exceed 12½ cents for each passenger, and 12½ cents for each trunk.
NOTICE.—In case of loss, the Company will hold themselves responsible for personal baggage only, and for an amount not exceeding $100.
Pittsburgh, December 1, 1852.

WINTER ARRANGEMENT.

Commencing November 17th, 1852.

OHIO AND PENNSYLVANIA RAILROAD.

1852. 1852.

The only Western Railroad running out from Pittsburgh!
FREE FROM ALL THE DELAYS OF THE OHIO RIVER.
To Cleveland, Columbus, Cincinnati, Toledo, Detroit, Chicago, Milwaukie, &c. Running in connection with the Cleveland and Pittsburgh Railroad from Alliance to Cleveland. Running Direct from Pittsburgh to Canton, Massillon and Wooster, and through in a day to Mansfield by stages from Wooster.

FIVE TRAINS start from Pittsburgh daily, (Sundays excepted) MAIL TRAIN
Leaves Pittsburgh at 8 A. M., dines at Alliance at 12.15 P. M., and reaches Wooster at 3.30 P. M. Fare to Alliance $2,30; to Wooster $3,75; to Mansfield $5,00, and to Mount Vernon $5,25. Connecting at Massillon with stage lines to New Philadelphia, Coshocton, &c.
EXPRESS TRAIN
For Cleveland, Columbus, and Cincinnati, leaves Pittsburgh at 12.30 P. M. Passengers reach Alliance at 4 P. M., and Cleveland at 7 P. M., sup at Cleveland, and reach Cincinnati at 8.30 A. M. Passengers dine early in Pittsburgh, and breakfast next morning in Cincinnati. Fare through $9.00. Fare to Cleveland $4.00. The Express Train stops only at the principal stations.
Returning, the Mail Train leaves Wooster at 9 A. M., dines at Alliance at noon, and reaches Pittsburgh at 4.30 P. M., connecting with the Evening Train on the Pennsylvania Railroad for Philadelphia and Baltimore.
THE EXPRESS TRAIN
Leaves Alliance at 10.30 P. M., and reaches Pittsburgh at 2 A. M., bringing the passengers who leave Cincinnati at 7 A. M., through to Pittsburgh in 19 hours, and connecting with the Morning Train on the Pennsylvania Railroad.
Stage lines run in connection with the road from Enon to New Castle, Mercer, and Erie; from Salem to Warren.
The New Brighton Accommodation train leaves Pittsburgh at 10 A. M., and 4.15 P. M., and New Brighton at 7.30 A. M., and 1 P. M.
Excursion Tickets between Pittsburgh and New Brighton are sold for $1,00.
THE FREIGHT TRAIN.
Leaves Pittsburgh at 4.30 A. M., and arrives at 4 P. M.
Passengers who wish to stop at any way station, must buy their tickets for that station.
The trains do not run on Sunday.
Omnibusses run in connection with the trains to and from the station on Federal street.
For tickets apply at the Federal street station of the Ohio and Pennsylvania Railroad, to GEORGE PARKIN,
Ticket Agent,
or to J. MESKIMEN, Pittsburgh.
Pittsburgh, November 18, 1852.

TO ENGINEERS.—The Practical Engineers Pocket Guide, containing a concise treatise on the nature and application of mechanical forces, action of gravity, the elements of machinery, and tables for calculating the working effects of machinery, of the strength, resistance and pressure of materials, with tables of weights and cohesive strength of iron and other metals; by Thomas Kelt. A few copies of this valuable work received and for sale by
J. R. WELDIN, Bookseller and Stationer,
nov25 63 Wood st., between Third and Fourth.

Education—The Female Seminary,
(LATE MRS. POINDEXTER'S.)

WILL be continued at the usual place, corner of Washington street and East Common, Allegheny city—the fall term commencing on the first Monday in September next—under the efficient management of Miss Hannah E. Davis, who has for some time had charge as principal, and will have suitable assistance in its management.
In point of location and arrangements for the comfort of the pupils, it is not surpassed in the community.
For terms, &c., see Circulars.
jy21 R. W. POINDEXTER.

Pennsylvania Railroad Company.

THE Winter Rates to Philadelphia and Baltimore, are as follows:

Bacon, beef, pork, barley, fish, grain, lead,	per 100 lbs.,	65c.
Butter, candles, cheese, cotton, earthenware, hides, hogs, hair, lard, lard oil, leather, tallow, tobacco leaf, window glass,	" "	75c.
Beeswax, bones and horns, bristles, clover, timothy and flax seeds, deer skins, dried fruits, glassware, hemp and flax, leather, rags, soap, starch and wool,	" "	85c.
Brooms, (corn,) eggs, feathers, furs, and peltry, ginseng, merchandise,	" "	$1,00
Flour,	per bbl.	1,00

Apply to COVODE & GRAHAM, Agents,
nov17 cor. Penn and Wayne sts., Pittsburgh.

INSURANCE COMPANIES.

Cash Mutual Fire Insurance Company,
Of Pennsylvania.—Capital $100,000.

THE undersigned is the Agent of the above Company for Allegheny county, and is prepared to take risks on as favorable terms as any responsible company in the State. All losses promptly paid in sixty days after proof of the same. Also—Agent for the *Keystone Life Insurance Company*, of Harrisburg, Pennsylvania. THOMAS MOFFITT,
jy14 No. 29 Fifth street, Pittsburgh.

Pennsylvania Mutual Live Stock Insurance Co.

BOOKS are now open at the Office of Pennsylvania Mutual Live Stock Insurance Company, No. 21 Third street, for an additional subscription of Three Hundred Shares to the Capital Stock of said Company.
WANTED—Four or five Men, of good capacity, to canvass in the Cities of Pittsburgh and Allegheny, and County, for the Pennsylvania Mutual Live Stock Insurance Company. Men of energy and industry can make good salaries at the business. Apply to B. M'LAIN, Secretary,
nov8 No. 21 Fifth street.

The Pennsylvania Mutual Live Stock INSURANCE COMPANY.
Capital, $50,000!
CHARTER PERPETUAL.

THIS Company is now fully organized, and prepared to insure against the combined risks of FIRE, WATER, ACCIDENT and DISEASE, all descriptions of LIVE STOCK, such as Horses, Mules, Cattle, Sheep, &c.
Office, No. 21 Fifth street, Pittsburgh, Pa.
DIRECTORS.
ALEX. JAYNES, President.
BENJ. M'LAIN, Secretary.
Wm. Day, James Mathews,
Alex. Hilands, Henry A. White,
Wm. O. Leslie, Wm. Bakewell.
Forms for proposals, and all necessary information, can be obtained by calling at the Office of the Company.
sep20:d&w

Delaware Mutual Safety Insuranc Co.
Office, north room of the Exchange, Third st., Phil.

FIRE INSURANCE.—Buildings, merchandize and other property, in town and country, insured against loss or damage by fire, at the lowest rate of premium.
MARINE INSURANCE.—They also insure vessels, cargoes and freights, foreign or coastwise, under open or special policies, as the assured may desire.
INLAND TRANSPORTATION.—They also insure merchandize transported by wagons, railroad cars, canal boats and steamboats, on rivers and lakes, on the most liberal terms.
Directors—Joseph H. Seal, Edmund A. Souder, John C. Davis, Robert Burton, John R. Penrose, Samuel Edwards, George G. Leiper, Edward Darlington, Isaac R. Davis, William Folwell, John Newlin, Dr. R. M. Huston, Jas. C. Hand, Theophilus Paulding, H. Jones Brooks, Henry Sloan, Hugh Craig, George Serrill, Spencer M'Ilvain, Charles Kelly, J. G. Johnson, William Hay, Dr. S. Thomas, John Sellers, William Eyre, Jr.
Directors at Pittsburgh—D. T. Morgan, Hugh Craig, John T. Logan.
WILLIAM MARTIN, *President.*
THOS. C. HAND, *Vice President.*
JOSEPH W. COWAN, *Secretary.*
Office of the Company, No. 42 Water street, Pittsburgh.
fel5:dtf P. A. MADEIRA, Agent.

The Franklin Fire Insurance Company,
Of Philadelphia, Pennsylvania.

DIRECTORS—Charles W. Bancker, Thomas Hart, Tobias Wagner, Samuel Grant, Jacob R. Smith, Geo. W. Richards, Mordecai D. Lewis, Adolphi E. Borie, David S. Browne, Morris Patterson. CHAS. N. BANCKER, *President.*
CHAS. G. BANCKER, *Secretary.*
Continue to make insurance, perpetual or limited, on every description of property, in town and country, at rates as low as are consistent with security.
The Company have reserved a large Contingent Fund, which, with their capital and premiums, safely invested, afford ample protection to the assured.
The Assets of the Company on January 1st, 1851, as published agreeably to an Act of Assembly, were as follows, viz:

Mortgage	$918,128 68
Real Estate	84,377 78
Temporary Loans	83,966 17
Stocks	61,889 00
Cash, &c	64,346 81
Total	$1,212,708 44

Since their incorporation, a period of twenty-one years, they have paid upward of One Million Four Hundred Thousand Dollars, losses by fire, thereby affording evidence of the advantages of insurance, as well as the ability and disposition to meet with promptness all liabilities.
J. GARDINER COFFIN, Agent,
ap24 Office, north-east cor. Wood and Third sts.

VENITIAN BLINDS

OF EVERY QUALITY, for sale at manufacturers' prices, at the NEW CARPET STORE, 47 FIFTH STREET, near Wood. [nov3tf] ROBINSON & CO.

DISSOLUTION.—The partnership heretofore existing under the title of HAWORTH & CAIRNS, was, by mutual consent, dissolved on the 13th July. The accounts of the firm will be settled at the old stand, by Jehu Haworth.
JEHU HAWORTH,
au10 R. T. CAIRNS.

Take Notice.

I HAVE just purchased the stock of Watches and Jewelry in the store formerly occupied by my brother, G. I. Hood. I am now prepared to dispose of this stock, together with an additional assortment of all the latest styles of goods in my line, at the wholesale price, by the single article; and all goods guaranteed to be as represented at time of sale. If you want bargains give me a call, as I shall sell goods at the smallest possible prices, and much cheaper than any other jeweller in Pittsburgh at 51 Market street.
nov12 H. O. HOOD

Lease's Steam Piano Forte Factory.

T. L. LEASE having applied machinery to the manufacture of PIANOS, he is enabled to sell at least twenty per cent. cheaper than any brought from the East, and warranted equal in every respect.
Six octave Rosewood Pianos, from $150,00 and upwards
Seven octave $250,00.
Piano Wareroom, on Hand street, over John's Mineral Water Warehouse.
Accordeons, Violins, &c., tuned and repaired. jy8:y

Hope Mills in Full Operation Again!

RYAN'S BUILDINGS, Fifth street.—THE PROPRIETOR, thankful to the public for past custom, ventures to solicit a continuance of the same for his present enterprise—the establishment of a *Flour* and *Spice Mills* within the city, for the accommodation of his customers, and all who wish to have really good Flour, pure ground Spices, &c., &c.
The attention of Families, Merchants and others, is invited, and all I ask is that they will give me a trial.
F. R. DRAVO, No. 1 Diamond.
N. B.—All articles taken back if not found good, and the money returned. mar19

Phillipsburg Water Cure Establishment,

IN PHILLIPSBURG, Beaver county, Pennsylvania, on the South side of the Ohio River, opposite the mouth of the Big Beaver Creek: twenty-eight miles from Pittsburgh, eight from Wheeling and one hundred from Cleveland. The Proprietor has had twenty years practical experience as a regular physician, twelve of which he has practised under the Hydropathic system. Terms only FIVE DOLLARS PER WEEK—payable weekly. All seasons are adapted to Hydropathic cures. Each patient is required to furnish two heavy woolen blankets, two large comforts, four sheets, four towels, and one camp-blanket, or India-rubber sheet.
DR. EDWARD ACKER, Proprietor,
mar15] Phillipsburg, Rochester P. O., Beaver county, Pa.

Young Ladies Seminary, Allegheny.

MR. and Mrs. N. W. METCALF, will commence their Autumn Session on MONDAY, August 30th, at their dwelling, on Federal street, "M'Lean's Row." Mons. P. D. Gengembre is engaged to instruct in French and Mons. H. P. Gengembre, in Drawing and Painting. Scholars may enter at any time, and will be charged tuition from the time of entrance to the close of the session. Cases of protracted sickness will be an exception to the above rule. Tuition bills will be received, one half in advance, the other half at the close of the session.
All other arrangements the same as heretofore, which may be ascertained by reference to the circular, or by applying to the instructors.
Allegheny, August 2 1852 —au3tf

Hough & Anthony's Daguerreotypes.

THE undersigned would inform their many friends and others, that they have removed from Burke's Building to No. 62 Fourth st, (a few doors above their old stand) where they have fitted up rooms for Daguerreotyping. Having a very superior arrangement of light, and the most approved instruments now in use, with some ten years experience in the business, they pledge themselves to turn out as good pictures as any other establishment in the country, and far more TRUTHFUL likenesses than has heretofore been furnished to the citizens of Pittsburgh, either single or in groups.
Citizens and strangers are respectfully invited to call, whether they wish pictures or not.
Our motto is good pictures, fair prices, and perfect satisfaction to our customers. HOUGH & ANTHONY.
N. B.—We furnish all articles in our business to other operators as heretofore. ap15

Emporium of Light!
CELEBRATED ETHEREAL OIL AND LAMPS.

W. H. WRIGHT, (Successor of J. S. Tough) Manufacturer of and Dealer, Wholesale and Retail, in the above named Oil and Lamps, is now receiving a large assortment of LAMPS, for burning the Ethereal Oil, Camphine, and Pine Oil. Also, Lamps of every description, for burning Lard and Lard Oil.
Chandeliers, Girandole Hall Lamps, Wicks, Globes, Chimney Mats, Cans, and all things pertaining to the trade.
Ethereal, Camphine or Pine Oil, regularly supplied once or twice a week.
All orders left with the wagon, which is constantly passing through the city, will be promptly attended to.
N. B.—Lamps of all kinds altered to burn the Ethereal Oil. All articles delivered in any part of the city, or in Allegheny, free of cost. W. H. WRIGHT,
No. 82 Fourth st, (Apollo Hall.)
apr19:y between Market and Wood streets.

ENTERPRISE WORKS.
NO. 136 WOOD STREET, THIRD DOOR BELOW VIRGIN ALLEY.
BOWN & TETLEY,

IMPORTERS and manufacturers of CUTLERY, SURGICAL AND DENTAL INSTRUMENTS, RIFLES, &c. We keep a general assortment of the above articles constantly on hand; together with a general variety of Fancy Hardware. Also, Guns, Pistols and Revolvers, Flasks, Horns, Shot Belts, Caps, Powder, Lead and Bullets; Bowie, Dirk; Hunting and Pocket Knives; Tailors and Hair Dressers' Shears; Pocket Scissors, &c.—Also, Trusses and Supporters.
Jobbing and repairing neatly executed.
RIFLES!—We are making Rifles of every description, to order, of the best meterial, and workmanship warranted.—Orders received for them at Wholesale or Retail, will be filled with despatch. Hunting parties supplied at Wholesale prices. my15

PIANO FORTES,
MUSIC, AND MUSICAL INSTRUMENTS.
CHARLOTTE BLUME,
No. 118 Wood Street, Second Door Above Fifth
PITTSBURGH, PA.

IS Just receiving her Fall supplies of goods in the above line, which having been selected with great care, and purchased for cash, enables her to offer strong inducements to purchasers, who are respectfully invited to examine her stock, among which are
PIANOS—A splendid selection, comprising all the latest styles and prices, among which are the celebrated Hamburg Pianos; Double Carved Louis XIV style; also Gale & Co's, New York; Bacon & Raven's New York; Reichenbach & Son's, Philadelphia, &c., &c.
Persons at home or abroad, about purchasing Piano Fortes, would do well to call, as I will sell as good an article as can be found and on as good terms, varying in price from $200 to $500, with a written guarrantee.
GUITARS—A fine selection of French and Spanish, which for richness, beauty and power of tone are unsurpassable.
FLUTES AND CLARIONETTS of the very best French, German and American manufacture.
ACCORDEONS, from the best Paris manufactory.
VIOLINS—The finest Italian, French and English make.
Also DRUMS, FIFES, BANJOS, TAMBORINES, TRIANGLES, VIOLIN BOWS, SCREWS, &c., &c.
STRINGS of the very best Italian, French and German.
All Musical Instruments repared with durability, neatness and despatch. sep11

C. P. SMITH,
FASHIONABLE SHIRT MANUFACTURER,
AND DEALER IN
Gentlemen's Furnishing, Fancy and Variety Goods,
93 Wood st., second door below Diamond alley.

THE subscriber having taken the above Store, and established the same as a Shirt Manufactory, and Gentlemen's Furnishing Store, would respectfully call the attention of the traveling community, and the public generally, to his large and well selected assortment of Gentlemen's Furnishing, Fancy and Variety Goods, among which may be found, Shirts, of every pattern, size, style and description, of his own manufacture; which, for neatness, cheapness and durability, cannot be excelled. Stocks, Scarfs, Cravats, Handkerchiefs, Hosiery, Gloves, Suspenders, Gents' Under Garments, of every description; together with a large variety of Combs, Brushes, Fancy Soap, Perfumery, Pocket Cutlery, Money Belts, Shoulder Braces, Traveling Bags, Cravat Buckles and Stiffeners, Pocket Books, Wallets, Purses, &c., &c. Constantly on hand, a large supply of Umbrellas, of every color, size, kind and quality, at manufacturer's prices.
The undersigned, having been favored with long experience in the above business, hopes to be successful in pleasing all who may favor him with a call, trusting, by strict attention to business, to merit a liberal share of public patronage.
Gentlemen's Linen made to order, with neatness, durability and despatch, and in all cases a *fit warranted.*
oct18 C. P. SMITH.

FURNITURE.

WM. E. STEVENSON continues to manufacture CABINET-WARE of every description, at his old stand, corner of Liberty and Seventh streets. UNDERTAKING attended to, in all its branches. my11

A. MILLIKEN & CO.,

HAVE ON HAND at their extensive CABINET and CHAIR MANUFACTORY, No. 64 Smithfield street, a large assortment of fancy and plain furniture, which they will sell 15 per cent. below customary rates.
Terms—cash only. dec27:1y

Hammer & Dauler,
G. C. HAMMER. H. DAULER.
CARNET WAREROOM, SMITHFELD STREET,
Between Seventh street and Strawberry alley, Pittsburgh, Pa.
HAMMER & DAULER keep constantly on hand a variety of excellent and fashionable Furniture, warranted equal to any in the city, and sold on as favorable terms as can be obtained at any similar establishment in the West. They have now on hand an unusually extensive stock, embracing all kinds of Furniture, from the cheapest and plainest to the most costly and elegant. All orders promptly attended to. my21:6m

Journeymen Cabinet Makers Association.
WAREHOUSE, 119 SECOND STREET,
(NEAR THE CORNER OF WOOD.)

THIS ASSOCIATION, embracing already twice to three times as many hands as the largest and hitherto most renowned business shops of this city, have opened their Warehouse, and are able to furnish the public, by wholesale or retail, with Furniture of the following description—viz:
Mahogany Wardrobes; Dressing Bureaus; Full Columned Bureaus; Mahogany Bedsteads; Mahogany Chairs; Rocking Chairs; Mahogany Washstands; Sofas; Divans; Piano Stools; Book Cases; Secretaries; Card Tables; Pier Tables; fine Card Tables; Centre Tables; Hat Racks; French Bedsteads; Ottomans; Poplar Wardrobes; Dining and Breakfast Tables; Workstands; Cherry and Common Workstands; high post, common, low and trundle Bedsteads; Cherry Bureaus; Cribs; Cradles, &c.
The advantages of co-operation, on an extensive scale, permit them to sell at the lowest prices, and they are determined to sell lower than any competitor, an equally good, if not better article, and warranted—as the public will understand by giving them a call.
Steamboat work of all descriptions and other articles of any description, made to order in every style, at the shortest notice. mar29

JAMES W. WOODWELL,
CABINET FURNITURE MANUFACTURER.
Ware-rooms 97 and 99 Third street.

J. W. W. respectfully informs his friends and customers that he has now completed his spring stock of Furniture, which is decidedly the largest and best ever offered for sale in this City, which will be sold at prices as low as any in the United States, East or West.
As he is determined to uphold the quality with well seasoned materials, best workmanship, and newest designs; and from the extent of his orders and facility in manufacturing, he is enabled to produce warranted furniture, at the lowest prices.
He has adopted the principle of identifying his customers' interest with his own, in quality and price, and keeps always on hand the greatest variety of every description of furniture, from the cheapest and plainest, to the most elegant and costly, that a house, or any part of one, may be furnished from his stock, or manufactured expressly to order. The following articles consist, in part, of his stock, which for richness of style and finish, cannot be surpassed in any of the Eastern cities:
Louis XIV tete-a-tete Sofas;
50 Sofas, in plush and hair cloth;
20 doz. Mahogany Chairs;
20 doz. Walnut "
50 Mahogany Rocking "
20 Walnut " "
50 Mahogany Divans;
20 Walnut "
50 Marble Top Centre Tables;
50 " " Dressing Bureaus;
30 " " Washstands;
40 Enclosed "
100 Common "
20 Plain Dressing Bureaus;
49 Mahogany Bedsteads;
20 Walnut "
50 Cottage "
300 Cherry and Poplar Bedsteads;
20 Mahogany Wardrobes;
10 Walnut "
10 Cherry "
50 Plain Bureaus;
10 Pine and Breakfast Tables;
12 Secretary and Bookcases;
20 doz. Cane Seat Chairs;
24 Cane Seat Rocking Chairs;
12 Ladies' Writing Desks;
Hat and Towel Stands, What-Nots;
Etageres; Paper Mache Tables;
Conversation Chairs; Pembroke "
Elizabethan " Hall and Tier "
Reception " Ladies' Work "
Pearl Inlaid " Extension Dining Tables;
Arm " Ottomans;
Gothic and Hall Chairs;
A large assortment of COMMON FURNITURE and WINDSOR CHAIRS. CABINET MAKERS supplied with all articles in their line.
STEAMBOATS and HOTELS, furnished at the shortest notice.
All orders promptly attended to. mar5

WATCHES, JEWELRY, &c.

Great Reduction in Prices!

L. REINEMAN & CO., No. 42 Fifth street, near Wood, most respectfully announce to the citizens of Pittsburgh, Allegheny, and the surrounding country, as well as to Watchmakers and Dealers throughout the West, that they have just received their Fall importation, and have now opened the richest and cheapest stock of CLOCKS, WATCHES, JEWELRY, WATCH MATERIALS and TOOLS, that was ever brought to this market. Importing their Goods mostly from Europe, they are enabled to sell cheaper than any similar establishment west of the Alleghenies, and as cheap as any in the Eastern cities. It will, therefore, be an inducement to call of this house, before purchasing elsewhere. oct16

Henry Richardson, Jeweller,

HAVING re-fitted his store in a handsome manner, and but recently returned from the eastern cities with a fine assortment of WATCHES, JEWELRY, and FANCY GOODS, would call the attention of his friends and customers to the fact that among his Watches will be found the most desirable styles, patterns and makers. Of Jewelry, the latest styles of Brooches, Breast Pins, Fob and Vest Chains, Finger Rings, Ear Rings, Miniature Lockets, etc., etc.
FANCY GOODS—Such as Papier Mache, Work Tables and Boxes, Desks, Fancy Vases, Perfume Bottles, Table Mats, Colt's Pistols, Porte Monnaies in great variety; China Fruit and Cake Dishes; with an endless variety of useful and ornamental articles, which have only to be seen to be appreciated. [nov1] No. 51 MARKET STREET.

Watches, Jewelry, &c.

HAVING just returned from the Eastern cities, I have brought with me one of the most beautiful and carefully selected stocks of Jewelry, Watches and Fancy Goods, ever offered to the public. Those wishing to purchase anything in my line, can rely on getting a good article. I do not advertise to sell goods below cost, nor 50 per cent. cheaper than any house in the city. Give me a call, and I am sure you will be satisfied that I can sell a good article as cheap as any of them.
Another fact I wish to keep before the people. If you want your Watch, Clock, or any article of Jewelry, repaired to the best manner, this is the place to have it done. To this branch of my business I will devote especial attention.
JOHN S. KENNEDY, 94 Market street,
apr7 Sign of the Golden Eagle.

If Time is Money,

SURELY it deserves to be watched, and, reader, you may be assured that—
WATCHES better ne'er were sold,
Whether of silver or of gold,
Than you will find whene'er you go
And look at those on sale below.

L. REINEMAN & CO., Importers and Dealers in *Watches, Clocks and Jewelry, Watch Materials, Watch Makers' Tools, &c. &c.*, Fifth street, one door from Wood, beg leave to announce to the trade, and the public generally, that they have just received from the best manufacturers in Europe, a large lot of Gold and Silver Watches, Watch Tools and Materials, and a most elegant assortment of Jewelry, from the best manufacturers, which they offer as low as they can be purchased in the eastern markets.
Clocks, Watches and Jewelry repaired in the best manner, and on the most reasonable terms.
Prompt attention paid to orders from a distance. [mar24.
LOUIS REINEMAN......................ADAM REINEMAN
[Of the late Firm of Sands and Reineman.]

LOUIS REINEMAN & CO.,
IMPORTERS AND DEALERS IN CLOCKS, WATCHES, JEWELRY, WATCH MATERIALS, TOOLS, &c., &c.,
Fifth Street, one Door from Wood Street Pittsburgh, Pa.,

TAKE leave to announce to the trade and the public generally, that they have themselves carefully selected and imported from Europe, a large stock of GOLD AND SILVER WATCHES, WATCH MATERIALS AND TOOLS for watchmakers; and a most elegant assortment of JEWELRY, from the best manufactories—which they offer as low as they can be purchased in the eastern markets.
Their stock of Watches consists of Gold and Silver Patent Levers; do. Detached Levers; do. Lepines; Silver Quartiers and elegant French Time Pieces, of the most approved makes. Together with a large stock of Clocks, and Time Pieces, from the best American Factories.
Their stock of Jewelry comprises articles of every description in this line, such as Finger Rings, Ear Rings, Breast Pins, Bracelets, Gold, Fob and Guard Chains, Gold Guard Keys and Seals, Lockets, Gold and Silver Spectacles, Silver and German Silver Table and Tea Spoons, and every kind of fancy articles generally kept in establishments of this description.
They would respectfully call the attention of the trade to their extensive stock of WATCH MATERIALS and TOOLS, of every variety, which they have most carefully selected.
They have also on hand a large assortment of Telescopes, Spy Glasses and Opera Glasses, from the best manufactory in England. Together with a great variety of other articles too numerous to mention.
Clocks, Watches and Jewelry repaired in the best manner and on the most reasonable terms. [oct11:1y

Dutch Bulbous Roots, Fresh Imported!

HYACINTHS, Tulips, Crocus, Snowdrops, Jonquilles, Peoneas, and other Flower Roots, for Fall planting, arrived in fine order. Also, Dwarf Pear Trees, and other Fruit Trees, Fall sorts; Evergreens and Shrubbery, in great variety; Gooseberries, Currants, Strawberries, Raspberries, Asparagus and Rhubarb Roots, from the Nurseries of
oct16 JAMES WARDROP, Manchester.

Co-Partnership Notice.

THE subscribers have this day entered into partnership, under the style and firm of TAAFFE, MAGUIRE & BANE for the purpose of carrying on a general Commission and Produce Business, and confidently hope their long experience, extensive mercantile acquaintance, and personal attention to the interests of their customers, will entitle them to a share of public patronage, which it shall be their study to deserve. LUKE TAAFFE, Pittsburgh,
SAM'L MAGUIRE, Cumberland, Md.,
WM. C. BANE, Washington, Pa.
Pittsburgh, April 3, 1852. [ap6

Notice.

THE partnership heretofore existing between the undersigned in the Commission and Forwarding business, &c., under the firm of S. F. VON BONNHORST & CO., is this day dissolved by mutual consent. The business of the late firm will be settled by S. F. Von Bonnhorst, who is authorised to use the name of the firm for that purpose.
WILLIAM EICHBAUM,
S. F. VON BONNHORST.
Pittsburgh, May 3d, 1852—my4

Co-Partnership Notice.

THE undersigned have this day formed a Co-Partnership for the transaction of a Wool and General Commission and Forwarding business, under the firm of VONN BONNHORST & MURPHY. Warehouse No. 87 Water and 118 Front streets. JAMES R. MURPHY.
S. F. VON BONNHORST.
Pittsburgh, May 3d, 1852—my4

EXPRESS FOR

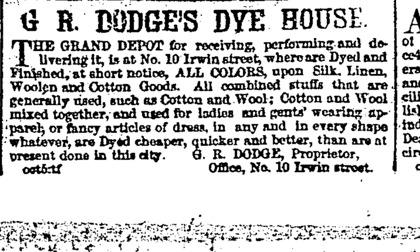

G. R. DODGE'S DYE HOUSE.

THE GRAND DEPOT for receiving, performing and delivering it, is at No. 10 Irwin street, where are Dyed and Finished, at short notice, ALL COLORS, upon Silk, Linen, Woolen and Cotton Goods. All combined stuffs that are generally used, such as Cotton and Wool; Cotton and Wool mixed together, and used for ladies and gents' wearing apparel, or fancy articles of dress, in any and in every shape whatever, are Dyed cheaper, quicker and better, than are at present done in this city. G. R. DODGE, Proprietor,
oct5:tf Office, No. 10 Irwin street.

CLOTHING.

What Every Body says, must be True!

IT is said that BOOBYER, at the BEE HIVE CLOTHING STORE, No. 225 Liberty Street, sells the cheapest Clothing in the City—well made and fashionably cut. Call and examine them and you will not be disappointed.
Just received, by Express, a splendid assortment of Fancy Cashmeres, Brown, Green and Blue Cloths, and other Fashionable Goods, suitable for the season, which we are prepared to make to order, (without disappointment,) in a style unsurpassed in the City.
Come and see. mar 31

SAMUEL GRAY,
MERCHANT TAILOR,
NO. 47 ST. CLAIR HOTEL BUILDINGS,
ST. CLAIR STREET, PITTSBURGH.

GENTLEMEN'S CLOTHING made exclusively to order, and warranted to suit. Has constantly on hand a choice assortment of CLOTHS, CASSIMERES, VESTINGS, and OVERCOATING, of the latest styles, selected expressly for the custom trade. Gentlemen leaving their orders, will have their wishes consulted and complied with, as all work is done under his own supervision. nov12

A CARD.
E. Watts & Co.'s Tailoring Establishment,
NO 185 LIBERTY STREET,

FALL AND WINTER STYLES.—The subscribers have just opened their Fall and Winter styles of MERCHANT TAILOR'S GOODS, to which we invite particular attention. We flatter ourselves, that we have in store altogether the richest stock of Goods in our line, ever offered in this city. Our stock of Over Coatings, are of the newest and most desirable styles in market, and of every variety. Our stock of fine Black, Blue, Olive, Brown and Mulberry, French Cloths, are of the latest importations, and was never so good, nor prices so reasonable, as at this time. Our stock of Fancy and Black Cassimeres, and Doe Skins, are of every choice selections, both as regards quality and style. Together with an assortment of rich plush Silk Velvet Cashmere and plain Silk Vestings, which are pronounced, by all who have seen them, to be much the best variety for gentlemen's wear in this city. sep25

New Clothing House.
EDMUND WATTS & CO.—MERCHANT TAILORS,
No. 185 Liberty Street, above St. Clair.

HAVE opened a new Clothing Store at the above place, and are now receiving a splendid lot of CLOTHS, CASSIMERES, VESTINGS, &c., of the latest importations, purchased with an especial view to city trade, and which they are prepared to make up to order in the latest and most fashionable styles. They intend to pay strict attention to this branch of their business, and they have full confidence that they will be able to give their customers entire satisfaction. They are also manufacturing a choice lot of READY MADE CLOTHING, of the newest styles, which they will sell low for cash. As all this stock is entirely new, it is worthy the attention of buyers. ap19:1y

NEW GOODS!
JAMES C. WATT, MERCHANT TAILOR,
No. 36 Market street, between Second and Third streets,

HAS just received his FALL AND WINTER STOCK of BLACK and COLORED CLOTHS, PLAIN and FANCY CASSIMERES, PLUSH VELVET CASHMERE, and SATIN VESTINGS, with a variety of the newest style OVERCOATINGS, which he is prepared to make up in superior style, on reasonable terms. Gentlemen in want of fashionable Goods, and fashionably cut Garments, would do well to call and examine for themselves.
TO TAILORS.—The subscriber offers for sale his complete system of Garment Draughting, so favorably known and generally used by the trade of this city, Cincinnati, Philadelphia and elsewhere; at the following prices, viz:
With instructions, $10,00; without instructions, $7,00.
The Book and Ruler, containing full and accurate directions to successful draughting, forwarded to any part of the United States, on receipt of $7,00, by JAMES C. WATT,
Teacher of Garment Cutting,
oct11 36 Market street.

SPRING AND SUMMER CLOTHING.
THREE BIG DOORS!
No. 151 Liberty Street, Pittsburgh.

JOHN McCLOSKEY has now the pleasure of announcing to his numerous friends and the public in general, that his SPRING AND SUMMER STOCK is now ready for inspection, which, he believes, will be found to be one of the largest and best selected stocks of READY MADE CLOTHING to be found in the Western country.
He has this season paid more than usual attention to the manufacturing and style of his garments, so that the very lowest priced, as well as the finest, are got up in a style and elegance not to be surpassed.
He would particularly call the attention of all dealers in Clothing to his present splendid assortment of

Ready-Made Garments,

As he feels confident, upon examination of the qualities and prices of his goods, he can offer them such inducements as shall make it their interest to purchase at his establishment.
Many years' experience, and great success in the business, together with an unprecedented *Wholesale and Retail* patronage, has enabled him to get up Garments to suit the tastes and wishes of every locality in the Union, which is of the utmost importance to wholesale purchasers.
In the Cutting department will be found a choice selection of the most fashionable goods, consisting of *French, English and American Broadcloths, Cashmerettes, &c.* Also, an excellent assortment of VESTINGS, of the latest and most fashionable styles—all of which he is prepared to make to order in the best manner, and at the most reasonable prices.
COME, THEN, ONE AND ALL!
The Assortment, the Quality, and the Variety, is the most extensive, undoubtedly, to be found in the United States. mar29

DRY GOODS.

FALL AND WINTER DRY GOODS!
MILLINERY, &c.,
FRENCH STORE,
No. 108 Market St.

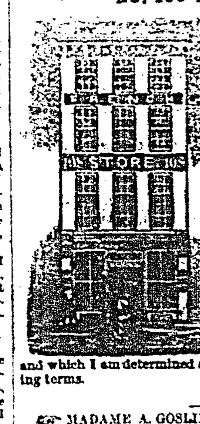

MY stock of Fall and Winter FOREIGN AND DOMESTIC DRY GOODS, is now complete, and is not exceeded in variety, quality, or cheapness, by any establishment west of the mountains. I would call particular attention to my stock of RICH BROCADE SILKS, of every grade and quality. In SHAWLS, I have a splendid assortment of styles, suitable for winter wear, including CHEAP, as well as the richest Goods the eastern market affords.—Alpaca, Colored and Black Silk Lustres; French and Irish Poplins; Broadcloths, Vestings, Cassimeres, Table Linen, Sheetings, Mouslin-Delaine, Calicoes, Hosiery, &c., bought on the best terms, of the best quality, and which I am determined shall be sold on the most pleasing terms. JAMES GOSLING,
Millinery Establishment.

MADAME A. GOSLING, has also received her FALL AND WINTER FASHIONS, direct from Paris, London and New York, together with a complete assortment of new styles of Ribbons, Laces, Gimps, Braids, Fringes and Dress Trimmings, of every description. Ladies are respectfully invited to call. The trade supplied.
N. B.—No. 51 St. Clair street, and 108 Market street.
N. B.—No damaged Goods kept at this establishment.
nov19

NEW GOODS!

JUST RECEIVED AT YOUNG, STEVENSON & LOVES, Sign of the *ORIGINAL BEEHIVE*, No. 74 *Market Street, between Fourth Street and the Diamond Pittsburgh.*
The subscribers have just opened a very large and beautiful stock of FALL and WINTER DRY GOODS, which have been selected with great care from the recent Importations, and large Auction Sales in Philadelphia and New York; and will be sold for cash at a very small advance above Eastern cost. Purchasers are respectfully solicited to give them an early call, and secure a good bargain, as the stock consists of a general assortment of the following articles:
French Merinoes and Thibet Cloths;
Coburgs, Parametas and Persian Twills;
High Col'd Delaines, Cashmeres, and Galla Plaids;
Mohair and Silk Lusters, Alpaccas, all colors;
Bombazines and Persian cloths, all colors;
High Lustre, Plain Black Silks, all widths;
Brocade, Satin Plaids and Watered Silks;
Black and Chamelion silks and Turk Satins;
China Silks and Poplins, plain and fig'd;
French and American Ginghams, all prices;
English and American Chintzes and Calicoes;
Needle Worked Cuffs, Collars, Chimizetts and Capes;
Embroidered, plain and hemstitched Linen Cambric hdkfs;
Silk Pocket Hdkfs, Cravats and Neck ties;
Gloves, Mitts, Hosery and Suspenders;
Tickings, Checks, Blea'd and Brown Muslin;
Irish Linins, Table Cloths, and Damasks;
Bird Eye and Russia Diaper, very cheap;
Crash and Towels, at 50 per cent. below regular prices.
Red, White and Yellow Flannel, very cheap;
High Col'd Dress and Sack Flanels, plain and Fig'd;
Cloths, Cashmeres, Satinetts, Kentucky Jean and Vesting
Bonnets and Bonnet Ribbons, at bargains;
Fall and Winter Shawls, general assortment.
sep8 YOUNG, STEVENSON & LOVE.

JUST RECEIVED, at No. 107 Market street, 750 pair Men, Boys and Youth's Boots, cheap for cash.
nov13 W. E. SCHMERTZ.

Daguerreotypes! $1,00 to $20,00!

R. M'CARGO & CO., LAFAYETTE HALL, No. 84 Fourth street. Having very superior light and arrangements, warrant our likenesses inferior to none. If not satisfactory, no charge is made.—Call, examine specimens, and judge for yourselves. nov6

Co-Partnership.

HAVING associated my son, S. L. CUTHBERT, with me, in the Real Estate and General Agency Business, we will give our united attention to the purchase and sale of Real Estate, Collection of Rents, Borrowing and Loaning Money on bonds, mortgages, &c., &c., under the name of S. CUTHBERT & SON.
S. CUTHBERT, General Agent,
nov1 50 Smithfield street.

Dissolution.

THE Partnership heretofore existing between SETH CLARK TIERNAN and JOHN M. TIERNAN, Bankers and Brokers, was dissolved by the death of the former, on Thursday, October 28th, 1852.
The business will hereafter be continued under the old name and style of TIERNAN & CO., at the same place, No. 95 Wood street, Pittsburgh. John M. Tiernan will settle the business of the late firm of Tiernan & Co. nov3

LIVERY STABLE,
Corner of Smithfield street and Diamond alley.

THE undersigned having added largely to his stock, is now prepared to accommodate the public with the finest Buggies, and best Horses, both for Saddle and Harness. Gentlemen wishing to have horses kept at livery, will find superior accommodations for them at this stable. The stalls are large and new, and the proprietor pays every attention to their ease and comfort.
oct6y P. DEVLIN.

NEW SEED STORE.

JAMES WARDROP, has opened a Seed and Horticultural Warehouse, No. 49 Fifth street, in connection with his Nursery; and from a long practical experience in the various Horticultural pursuits, he will keep none but the choicest fresh Seeds, Fruit Trees, Shrubbery, Plants, Flowers, Implements, &c., and from the liberal patronage already bestowed, he will study to introduce every article that will tend to benefit the lovers of Fruits, Vegetables, Plants or Flowers. nov1

Professor Thompson's Female Seminary,

WILL open the Fall Session on MONDAY, 20th instant, and continue Five Months. As the number of pupils is limited, early application will be necessary to secure admission. No pupil admitted for less time than a session, and no deduction of tuition except for protracted illness. One half of tuition payable invariably in advance. For further information see circulars, or Prof. T. in person, at his rooms, 54 Liberty street, (Irwin's Row.)
Prof. T. will form a small class of 8 or 10 lads, in Mathematics and Languages, to recite from 3 to 5 P. M., on reasonable terms. [au18

DISSOLUTION.

THE Co-Partnership heretofore existing under the title of RYAN & M'KEE, was dissolved by mutual consent on the 9th instant. The accounts of the firm will be settled by H. H. Ryan & Co., at Ryan's Buildings, 31 Fifth street.
H. H. RYAN,
S. M'KEE,
oct11 LEVI HAYWOOD & CO.

A CARD.—H. H. RYAN & CO. invite the attention of the House-Furnishing Public, to their extensive stock of Cabinet Furniture and Chairs, now on hand and in process of finishing, and would especially solicit Hotel Keepers, Steamboat Furnishers, and dealers throughout the South and West, to call and examine their stock. They possess facilities for manufacturing not enjoyed by any other establishment in America, and are enabled therefore to offer great inducements to the trade to purchase at their establishment. Dealers, on application, will be furnished with a printed circular, containing the wholesale price of each article.
oct16 H. H. RYAN & CO.

DRUGS AND MEDICINES.

CREAM OF LILIES—A splendid preparation for chapped hands, and irritations of the skin, caused by cold. For sale at KEYSER'S Drug Store,
dec15:daw 140 Wood street.

GERMAN WASHING POWDER.—A large lot of this excellent Washing Powder, warranted cheaper than any other in use, and is not in the least injurious to the clothing. It is an excellent article for washing printers' type,—much cheaper and better than potash. For sale at
ly31:daw KEYSER'S, 140 Wood street.

RHEUMATISM.—Dr. Brown's newly discovered remedy for Rheumatism is a speedy and certain Remedy for that painful trouble. It never fails.
Office and Private Consultation Rooms No. 41 DIAMOND, Pittsburgh, Penn'a. The Doctor is always at home.
march23:d&w.

Important to Females.

DOCTOR LATROBE'S FRENCH FEMALE PILLS, an innocent, safe and effectual remedy for Chlorosis or Green Sickness, Fleur Albus or Whites, Suppression, Dysmenorrhoea, Nervous Debility, general Weakness, Nausea, Pains in the Head and Limbs, Loss of Appetite, Palpitation, Tremors, Diseased Spine, Costiveness, Irritability, Dyspepsia or Indigestion, Flatulence or Wind, and all Uterine complaints. Price, 25 cents, or five boxes for $1. Sold wholesale and retail by W. C. JACKSON, 240 Liberty street, head of Wood street, Pittsburgh, and by all the Druggists.
Full directions enclosed with each box. [dec10:1vd&w

B. A. Fahnestock's Vermifuge.
From Mr. E. S. WOLFE, Merchant.
TERRE HAUTE, Indiana, November 3, 1852.

B. A. FAHNESTOCK & CO.—Gentlemen: Having acted for many years as agent for the sale of your Vermifuge, I consider it my duty to bear testimony to its valuable qualities and uninterrupted popularity. It is all that it professes to be, and is considered, by all who have used it, as an invaluable family medicine.
Respectfully, E. S. WOLFE.
Prepared and sold by B. A. FAHNESTOCK & CO.,
nov17:daw corner of Wood and First streets.

Ahead of All!
EXTRACT OF AMERICAN OIL.

PREPARED and sold by JNO. YOUNGSON, 209 Liberty street. This powerfully concentrated preparation, the medical virtues of which are found to be eight times the strength of the original American Oil. It is put up in bottles at 25 and 37½ each, with full directions for its use. In every disease where the original American Oil has been found at all efficacious, and it so far exceeds the original in power, as to render it the CHEAPEST MEDICINE IN THE WORLD. Call and try it. JOHN YOUNGSON.
N. B.—The original Oil in its natural state as taken from the bowels of the earth, can be had as above—and will be found *genuine*, notwithstanding a certain firm claims to be *the only* Proprietors. [d&w:tf] J. Y.

Judd's Medicated Liquid Cuticle.

THIS article is intended for Family use, and should be found in the possession of every family in the land—Mechanics who are in constant danger of injury to their persons through accident, and the improper or careless use of tools, will find this article to be invaluable to them; and after a fair trial, will consider it indispensable.
"This may certify that we, the undersigned, having frequently made use of Judd's Medicated Liquid Cuticle, prepared by Messrs. Pedfield & Camp, Middletown, Connecticut, cheerfully recommend it to our professional brethren, as an excellent substitute for adhesive plaster, in dressing burns, cuts, scalds, bruises, and all kinds of fresh wounds; also, for sore nipples, a remedy unequalled.
CHARLES WOODWARD, M. D.,
WM. B. CASEY, M. D.,
D. HARRISON, M. D.,
F. WOODRUFF, M. D.,
HAMILTON BREWER, M. D.,
ELLSWORTH BURR, M. D., Botanic.
Comprising all the practising physicians in the city of Middletown.
For sale by B. A. FAHNESTOCK & CO.,
jy1 Corner of Wood and First sts.

MORRIS' REMEDY!

AN INFALLIBLE CURE for Gonorrhea, Gleet, Strictures, Nocturnal Emissions, Gravel, and all those distressing complaints usually consequent upon youthful excesses and indulgences.
In preparing a specific for this class of diseases, Dr. Morris has expended much time and money, in order to present to the unfortunate sufferer, a pleasant, safe and efficient medicine. That he has succeeded, is a fact well established, as there has been many thousand bottles sold,
WARRANTED TO CURE,
Or the money returned, and so far has given entire satisfaction.
As an invigorating medicine for
BROKEN CONSTITUTIONS,
It has no equal, being extremely palatable and mild, as well as permanent in its effects.
For that distressing complaint so common among females, termed Fleur Albus or Whites, this specific is a sovereign remedy, and should be used by all who are thus afflicted.
BURDSALL & BRO., Druggists, corner of Main and Front streets, Cincinnati, Ohio, sole agents for the sale of the above medicine in the Western and Southern States, and to whom all orders must be addressed.
Sold by RUFUS BROWN, and H. SIMONEAN, Detroit; H. & E. GAYLORD, and E. W. PALMER, Cleveland; and by Druggists generally. J. KIDD & CO.,
corner of Fourth and Wood streets,
Agents for Pittsburgh.
Sold also by GEO. H. KEYSER, corner of Wood street and Virgin alley; L. WILCOX, Jr., corner Market street and the Diamond, and at the Drug Store Monongahela House.—Allegheny City—Sold by J. Mitchell and J. P. Fleming.
nov30:3m

THE GREAT VEGETABLE REMEDY!
DR. H. B. MYER'S EXTRACT,
Dandeleon, Wild Cherry and Sarsaparilla

THIS valuable medical preparation differs entirely from any simple "Extract of Sarsaparilla," or common purifying medicine. It is a compound of many most CLEANSING MEDICINES, with others acting directly on the Kidneys, or having immediate reference to the relief and counteracted healthy operation of some internal organs. It contains articles which enter into no other preparation in existence,
AND IT IS UNRIVALLED
In purifying and refreshing effects, by any Medicine in the world. It is put up in LARGE BOTTLES, is very pleasant to the taste, and is more concentrated,
STRONGER, BETTER AND CHEAPER,
than any other in the market. Persons who have taken "Sarsaparilla" by the gallon, without relief, have been radically cured by using two or three bottles. This is the only compound in which Dandelion, Wild Cherry and Sarsaparilla are so prepared to offer the peculiar virtues of each, in combination with pure extracts of other healing articles, in a highly concentrated state. Its ingredients are purely vegetable, and are such roots and barks as are found, though chiefly affecting certain parts, in their general tendency, to produce the most cleansing and healing effects.
IT IS IMPOSSIBLE
To cure many diseases. Dropsies, Kidney Complaints, &c., draw of Watery Humors from the Blood, or corrupt and irritating secretions of diseased organs from the body, without the thorough operations on the Kidneys, as caused by this medicine. No other extracts even pretend to this effect.—In fact, this very operation, for which it is particularly compounded, differs from all other preparations, and makes it the best compound in existence.
IN ALL CASES OF DROPSY, use this medicine. It will relieve. It has cured when life itself was despaired of. It contains articles that will cure, if anything can, and takes the only method to make cures certain.
SHIP FEVER! SHIP FEVER!
To produce testimony in proof of the cure of this disease is acknowledged new. The public have so long been taught to regard it as fatal, that its positive cure would seem almost a miracle, yet
SHIP FEVER HAS BEEN CURED.
And by the Great Vegetable Remedy, Dr. H. B. Myers' Extract of Dandelion, Wild Cherry, &c., alone.
We select the following as a specimen of the numerous testimonials to the efficiency of this medicine in cases of this malignant disease, which we have to exhibit.
TESTIMONY OF PHYSICIANS.
Francis Tibimese, M. D., a skilful physician, residing in Buffalo, N. Y., and one who has devoted himself particularly to the study and cure of the Ship Fever, with almost every phase of which he is conversant, gives the following testimony in relation to the effects of this medicine, as prepared by himself:
"This is to certify, that I have used Dr. H. B. Myers' Extract of Dandelion, Wild Cherry and Sarsaparilla, in my practice, in cases of a number of patients sick with Ship Fever, with very beneficial results. And I consider it a general curative in that disease."
Prepared by MYERS & RICE,
No. 11 Warren street, New York.
Sold by R. E. SELLERS,
apr3x1eod&w] No. 57 Wood street, Pittsburgh.

Dr. De Laney's Celebrated Curative Instrument.
The only Infallible Cure for that Dreadful Disease, known as Spermatorrhea, or Involuntary Nocturnal Emissions.

SO harrassing and destructive, and productive of so much mischief to the nervous system, incapacitating man for business, society and matrimony.
This instrument is simple, comprehensive, and NEVER-FAILING, and may be used without the slightest inconvenience, or the knowledge of the most intimate friend. It is to be used externally, producing no pain or injury whatever, nor preventing any one from attending to his business; and while in use, *not a single emission can take place, invigorating the organs in a short time to such an extent that they regain their primitive power of retention*, the loss of which, caused by early abuse, is the disease in question, and the cause of the thousand concomitant complaints, viz: Nervousness, Prostration, Dyspepsia, Pain in the Head and Dimness of Vision, Weakness of the Back and Lower Extremities, Affections of the Eyes, Impotence, Pimples on the Face, Premature Decline of Virility, Weakness of Memory and Power for Mental Application, Dejection, Aversion to Society, Timidity and Self-Distrust, Love of Solitude, &c. All those complaints invariably disappear as soon as the source is stopped from which they emanated.
This instrument has been examined and approved of by the highest authorities in Europe and America, is recommended by the most prominent physicians of all countries, as the only Certain Remedy existing for those complaints, and has now completely superseded the use of drugs, the bougie, cauterization, etc., not to mention the thousand advertised nostrums of the day, as cordials, antidotes, etc., etc. It constitutes at the same time the safest and most pleasant, and by far the cheapest treatment ever offered to the afflicted—a fair price being allowed for the instrument, after the desired effect has been attained.
Be it also remembered, that those complaints are but little understood by the profession in general, and that all the medicine in the world never has, and never will, stop those losses, which, if allowed to continue unchecked, are sure to produce the most distressing consequences.
It has been a matter of surprise to some, that any one of respectability and of professional attainments should devote his attention to diseases which people of every description pretend to cure so easily. If, however, but the one-thousandth part of the miseries these people bring upon society were known, a very different opinion would be formed. It is not only the present misery and dejection preying upon the mind as well as the body, that is deplored, but some are of such a nature as to affect posterity, and even to destroy the reproductive faculty altogether. It is a fact that, when not properly treated, they may remain so dormant in the constitution as to appear in no other way than in their effects upon posterity; yet, if properly understood, are most easily and speedily removed. The above, so ingeniously contrived instrument, will doubtless, in a great measure, contribute to check the evils of quackery, so prevalent in this class of diseases throughout the Union.
The price of the complete Instrument, carefully secured against all observation in a box, is only $10. It can be sent by express, to any address in any part of the United States, Canada, &c., according to order, accompanied by full directions, and important advice to the married and single—the expenses even to the remotest parts of the country being but trifling.
The unexampled success this Instrument has obtained, since its introduction in America, has induced some unprincipled person in New York, Philadelphia, Albany, Boston, &c., to get up some ridiculous things called "Instruments," which, however, bear not the slightest resemblance, neither in form nor principle, to my own invented, long tried, and universally approved Instruments, and which are as similar to them as light is to night. Every attempt to sell such Instruments for mine, will be prosecuted to the fullest extent of the law, I being not willing to connect the well and honestly earned reputation of my invention with quacks and their worthless productions. No Instrument is Genuine and none can be Warranted but those ordered from myself.
All applications and remittances must be directed (post-paid) to the Doctor himself, he having no Agencies established in London and Paris.
Address, post-paid, Dr. R. De Laney, 51 Lispenard street, New York.
Office hours, daily, from 9 A. M. till 3 P. M., and from 7 till 8 P. M., the Sabbath excepted.
The undersigned certify, with great pleasure, that the above mentioned Instrument is not only constructed on scientific principles, but from its use the happiest results may always with confidence be anticipated, there being for the cure of those diseases no other certain remedy extant.
HENRY S. KELLER, M. D.,
CH. GOETZE, M. D., 96 Chamber st.,
C. ECKHARDT, M. D., 24 Howard st.,
New York.
Dr. De Laney is prepared so execute all orders for surgical apparatus, viz: Artificial Arms and Legs, which move like natural members; Apparatus for Luxation; for Contracted Legs; for Curvature of the Spine and Waist; for False Joints of the Arms and Knees; for Paralytic Legs; for Club Foot; for Lachrymal Fistulas; for Falling of the Rectum; Hypogastric Belts; Beds and Chairs for Sick Persons; Crutches, Trusses, Orthopedic Corsets, &c., &c.
All work warranted. Letters must be post-paid, containing a proportionate remittance or city reference. [feb25-ly

VENETIAN RED—60 bbls. English, for sale by
dec15 B. A. FAHNESTOCK & CO.

MEDICAL.

To Invalids and the Sick.
THE CELEBRATED COMSTOCK MEDICINES

FIRST—The GREAT PAIN EXTRACTOR, (*Connel's & Dalley's*) curing all Burns and all External Pains and Sores.
2d.—*Balm of Columbia* for Staying or Restoring the Human Hair.
3d.—*Hewe's Nerve and Bone Liniment* and *Indian Vegetable Elixir*, a cure for all cases of Rheumatism.
4th.—*McNair's Acoustic Oil*, a certain cure for Deafness.
5th.—*Hay's Liniment*, a known cure for the Piles.
6th.—*Spohn's Sick Head Ache Remedy.*
7th.—*Mother's Relief*, for all women in the Family Way.
8th.—*Longley's Great Western Indian Panacea*, for Colds, and feverish feelings and preventing fevers; for Asthma, Liver Complaint, and Billious Affections; for Diarrhoea, Indigestion and Loss of Appetite; for Costiveness in Females and Males, and nervous complaints; for Stomach Affections, Dyspepsia, Piles, Rheumatism, &c. The great points are, it is not bad to take, never gives pain, and never leaves one costive.
9th.—*Comstock's Vermifuge*, (Worm Killer) for children or grown persons.
10th.—*Mrs. Brown's Great Pain Killer.* No medicine has been discovered that is so happily adapted to use internally, as drops to be taken, and yet perform such wonders when applied *externally* as a wash or bath, by friction. In bottles from 12½ to 50 cents each.
11th.—*Scumbek's Roach and Bed Bug Bane*, for driving away Vermin in a short time.
12th.—The celebrated *Lin's Life Pills* and *Temperance Bitters.*
13th.—*Dr. Bartholomew's Pink Syrup*, the popular EXPECTORANT FOR COUGHS, COLDS, INFLUENZA, &c.
14th.—*The East India and New York Hair Dyes*, the only SURE coloring for the hair.
15th.—*Lin's Balm of China*, a Chinese Remedy for Cuts, Bruises, Sores, &c.
16th.—*Extract of Sarsaparilla.* This article has outlived all other Sarsaparillas, and still gives as great satisfaction as ever.
17th.—The celebrated spread *Strengthening Plaster*, made from Dr. Lin's recipe, and the most popular in the market.
18th.—*Dr. Kline's Tooth Ache Drops.* A certain and easy cure for Toothache.
19th.—Dr. COMSTOCK has lately bought the right for the United States, of the celebrated *Concentrated Mineral Water*, found at the Salt Springs of Dr. Wm. C. Chase, at St. Catharines, C. W. This medicine has attained a notoriety and popularity never before equalled by any preparation at that place, and its sale has been commensurate with its merits, which are extraordinary.
NOTICE.—All preparations, heretofore known as "Comstock's" or "COMSTOCK & Co's," always belonged, and now belongs EXCLUSIVELY to Dr. Lucius S. Comstock, and though the signature of Comstock & Co., will be continued, this extra label with the fac-simile signature of Dr. L. S. C. will in future designate the GENUINE.
ALL OTHERS MUST BE SPURIOUS.
LUCIUS S. COMSTOCK.
The above medicines can be had in this place of
WILLIAM JACKSON,
feb6 No. 240 Liberty st., head of Wood.

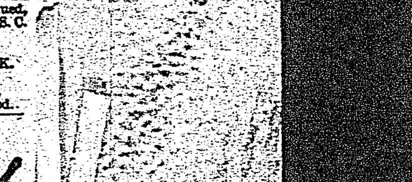

AYER'S CHERRY PECTORAL
FOR THE CURE OF
COUGHS, COLDS, HOARSENESS, BRONCHITIS, WHOOPING COUGH, CROUP, ASTHMA AND CONSUMPTION.

OF all the numerous medicines extant, (and some of them valuable,) for the cure of pulmonary complaints, nothing has ever been found which could compare in its effects with this Preparation. Others cure sometimes, but at all times, and in all diseases of the Lungs and Throat, where medicine can give relief, this will do it. It is pleasant to take, and perfectly safe in accordance with the directions. We do not advertise for the information of those who have tried it, but those who have not. Families that have known its value will not be without it, and by its timely use, they are secure from the dangerous consequences of Coughs and Colds, which, neglected, ripen into fatal consumption.
The Diploma of the Massachusetts Institute was awarded to this preparation by the Board of Judges, in September 1847; also, the Medals of the three great Institutes of Art in this country; also, the Diploma of the Ohio Institute at Cincinnati, has been given to the CHERRY PECTORAL, by their government, in consideration of its extraordinary excellence and usefulness in curing affections of the Lungs and Throat.
Read the following opinion, founded on the long experience of the eminent Physician of the Port and City of
ST. JOHNS, May 8, 1852.
Dr. J. C. Ayer: Five years' trial of your CHERRY PECTORAL in my practice, has proven what I foresaw from its composition, must be true, that it eradicates and cures the colds and coughs, to which we, in this section, are peculiarly liable.
I think its equal has not yet been discovered, nor do I know how a better remedy can be made for the distempers of the Throat and Lungs.
J. J. BURTON, M. D., F. R. S.
See what it has done on a wasted constitution, not only in the following cases, but a thousand more:—
SUNBURY, January 24, 1851.
Dr. Ayer:—In the month of July last I was attacked by a violent diarrhoea, in the mines of California. I returned to San Francisco, in hope of receiving benefit from a change of climate and diet. My diarrhoea ceased, but was followed by a severe cough—and much soreness. I finally started for home, but received no benefit from the voyage. My cough continued to grow worse, and when I arrived in New York, I was at once marked by my acquaintances as a victim of consumption. I must confess, that I saw no sufficient reason to doubt what my friends all believed. At this time I commenced taking your truly invaluable medicine, with little expectation of deriving any benefit from its use. You would not receive these lines, did I not regard it my duty to state to the afflicted, through you, that my health, in the space of eight months, is fully restored. I attribute it to the use of your CHERRY PECTORAL.
Yours truly, WILLIAM W. SMITH.
WASHINGTON, Pa., April 12, 1848.
Dear Sir:—Feeling that I have been spared from a premature grave, through your instrumentality, by the Providence of God, I will take the liberty to express to you my gratitude.
A cough, and the alarming symptoms of consumption had reduced me too low to leave me anything like hope, when my physician brought me a bottle of your "PECTORAL." It seemed to afford immediate relief, and now, in a few weeks time, has restored me to sound health. If it will do for others what it has done for me, you are certainly one of the benefactors of mankind.
Sincerely wishing you every blessing, I am
Very respectfully, yours,
JOHN J. CLARKE, Rector of St. Peter's Church.
With such assurances, and from such men, no stronger proof can be adduced, unless it be from its effects upon trial.
Prepared and sold by JAMES C. AYER,
Practical Chemist, Lowell, Mass.
Sold in Pittsburgh by B. A. Fahnestock & Co.; in Allegheny, by H. P. Schwartz; and by Druggists and Dealers in Medicine everywhere. dec23:md&w

DR. KEYSER'S PECTORAL SYRUP
FOR THE VARIOUS DISEASES OF THE

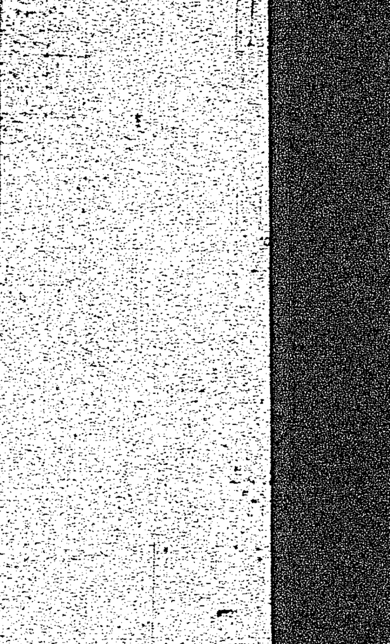

SUCH as COLDS, INFLUENZA, WHOOPING COUGH, CROUP, HOARSENESS, COUGHS, BRONCHITIS, QUINZY, ASTHMA, INCIPIENT CONSUMPTION, and various diseases having their origin in an inflamed, congested or torpid condition of the organs of respiration.
This Medicine, now offered to the public, under the name, is a remedy of immense value in the diseases which it is recommended, and has been used to considerable extent throughout this city, as well as in other localities with a success that has rarely attended any medicine heralded throughout the whole country by the press.
Dr. Keyser's Pectoral Syrup,
Is the prescription of a regular physician, who used it several years in his practice, with a success unequalled by any other medicine in use, and it was only upon the and daily increasing demand for it, that he was induced to put it up in bottles, for a more general and extensive
We claim for the Pectoral Syrup that it is an ENTIRELY NEW PREPARATION, differing in every respect from various remedies now in use, for the diseases of the pulmonary organs. IT DOES NOT SICKEN THE STOMACH by containing nauseating doses of squills, antimony, ipecachuana. It has in it no opiates to constipate the bowels, and dry up the secreting organs; but its action is wholly different from the action of any of the above named. IT IS AN EXPECTORANT, that clears out the tubes air cells of the Lungs and Bronchia, in a manner that equalled by any other remedy. It dissolves, in a great sure, the greatly increased secretion of mucous, attending the various diseases of the air cells and bronchial tubes allays all irritation, almost as soon as it is taken, and been known to cure a cough of several weeks' duration
THREE DOSES!
We have several remarkable cases noted down, which succeeded in curing cases having every appearance of
PULMONARY CONSUMPTION.
CASE 1.—A young man, aged 19; of slender make, cough; expectoration of dark matter from the Lungs, Bronchia, for three weeks; pulse up to 120; hectic fever, night sweats; great emaciation; pain in the breast; times expectoration of matter streaked with blood; he taken various remedies from physicians, with little or no relief; commenced taking the *Pectoral Syrup* in half the dose; the expectoration diminished; the cough abated; the hectic fever left; and in four days all the bad symptoms had entirely disappeared, and the man is now entirely
CASE 2.—A lady, aged 45; troubled with a slight during all the greater part of last summer, which toward fall, greatly increased, and continued night and threatening to involve the lungs and pulmonary organs a serious extent; there was pain in the breast, palpitation of the heart, and headache, as almost constant attendants stuffed condition of the vessels; occasioning a feeling fulness of the head, nose and throat, and a discharge fetid secretion from the nostrils; various remedies had used; several physicians consulted, without relief; commenced taking the Pectoral Syrup, in the evening, night she coughed but once; took another dose of Pectoral and slept well all night; continued the syrup next day and she was entirely free from the cough, and all the symptoms. She is now well. Other cases, equally remarkable, could be given, if space would permit.
We furnish below a certificate, signed by a number of our own citizens, in proof of its efficacy:

Read! Read!! Read!!!

We, the undersigned, having used Dr. Keyser's Pectoral Cough Syrup upon ourselves and in our families, do fully recommend it to others as a safe and efficient medicine for the purposes recommended:

James McKenna,	James Fowler,	W L Foulk,
John Fowler,	E P Dwyer, Jr,	Alexander W
Robert Laughlin,	John J Mitchel,	James E Lea
J Porter,	Wm G M'Cartney,	Joseph Thor
Hugh Sallie,	Edw D Jones,	W H Anders
P M'Kenna,	Michael Kane, Jr	John S Agey
Thomas M'Given,	J M'Millan,	Francis Dun
J P Smith,	Job Whysall,	Joseph O'Br
Maurice Brennen.		

COUNTRY STOREKEEPERS will find this an excellent article to sell, and will give general satisfaction to their customers. Liberal deductions will be made to retailers, others purchasing by the dozen—price single bottles, or 6 bottles for $2.50.
CAUTION EXTRA.—Many persons will try to induce you to buy some other article, stating that it is as good, but we advise you to cut out the name, "DR. KEYSER'S PECTORAL SYRUP," and buy no other, and you will not be disappointed.
The Pectoral Syrup is prepared and sold by Dr. H. Keyser, wholesale and retail Druggist, No. 140, corner Wood street and Virgin alley.

SILK BONNETS—Just received, at A. A. MASON'S, a large assortment of winter Silk and Satin Bonnets, the latest and most fashionable styles.