The Daily Morning Post.

PUBLISHED DAILY BY HARPER & PHILLIPS, AT THE "POST BUILDINGS," CORNER OF FIFTH AND WOOD STREETS, AT $6,00 PER ANNUM, OR $5,00 WHEN PAID STRICTLY IN ADVANCE.

VOLUME XI. PITTSBURGH, THURSDAY, NOVEMBER 25, 1852. NUMBER 111.

THE DAILY MORNING POST.

Printed and Published every Morning, (Sunday excepted.)
BY HARPER & PHILLIPS,
NORTH-WEST CORNER OF WOOD AND FIFTH STREETS.

☞ TERMS.—Five Dollars a year, payable strictly in advance. Six Dollars will invariably be required if not paid within the year.

☞ Single copies TWO CENTS—for sale at the counter in the Office, and by the News Boys.

THE SATURDAY MORNING POST

Is published from the same office, on a large blanket size sheet, at TWO DOLLARS a year, in advance. Single copies FIVE CENTS.

☞ No paper will be discontinued (unless at the discretion of the Proprietors,) until all arrearages are paid.

☞ No attention will be paid to any order unless accompanied by the money, or satisfactory reference in this city.

☞ *Connected with the Establishment of the Morning Post is one of the largest Job Printing Offices in the city, where all kinds of work is done on the shortest notice, and most reasonable terms.*

RATES OF ADVERTISING,
AGREED UPON BY THE PITTSBURGH PRESS.

TEN LINES NONPAREIL, OR LESS:

One square, one insertion	$ 0 50
each additional insertion	25
one week	1 75
two weeks	3 00
three weeks	4 00
one month	5 00
two months	7 00
three months	9 00
four months	10 00
six months	12 00
one year	18 00
Standing Card, six lines or less, per annum	10 00
CHANGEABLE AT PLEASURE:	
One square, per annum, (exclusive of the paper)	25 00

PROFESSIONAL CARDS.

C. Orlando Loomis,
ATTORNEY AT LAW—Office, Fourth street, above Wood. jy4y

Thomas M. Marshall,
ATTORNEY AT LAW—Office, Lowrie's Buildings, Fourth street. jan7:ly

R. B. Carnahan,
ATTORNEY AT LAW—Office on Fourth street, between Cherry alley and Grant street. ja2y

J. N. M'Clowry,
ATTORNEY AND COUNSELLOR AT LAW—Office in Bakewell's Buildings, on Grant street. jc2

C. Darragh,
ATTORNEY AT LAW—Office in Bakewell's Buildings, on Grant street, opposite the Court House. jy24:ly

D. C. Cossitt,
ATTORNEY AT LAW—Office, 137 Fourth street, above Smithfield, Pittsburgh, Pa. apr3:y

D. H. Hazen,
ATTORNEY AT LAW—No. 127 Fourth street, above and near Smithfield. mar27:y

James Ross Snowden,
ATTORNEY AT LAW—Office and residence, No. 155 Third street, Pittsburgh. mar26

George F. Gillmore,
ATTORNEY AND COUNSELLOR AT LAW—Office, removed to 2nd door below Grant street, on Fourth, to the office lately occupied by Alderman Miller. mar30

J. S. Morrison,
ATTORNEY AND COUNSELLOR AT LAW—Office, removed to No. 44 Grant street, near Fourth, Pittsburgh, Pa. apr10:y

R. Biddle Roberts,
ATTORNEY AT LAW—Office, No. 132 Smithfield street, between Fifth and Sixth. Collections carefully attended to—special attention given to Conveyancing. [dec3:ly

Thomas Means,
ATTORNEY AT LAW AND SOLICITOR IN CHANCERY. Office, next door to the Post Office, Steubenville, Ohio. my4

S. P. Ross,
ATTORNEY AT LAW—No. 109 Fourth street, Pittsburgh, Pa., fourth door below Mr. Rody Patterson's Livery Stable. je23

N. Buckmaster,
ALDERMAN—Office, Fourth street, third door above Smithfield, South side. Conveyancing of all kinds done with the greatest care and legal accuracy. Titles to Real Estate examined, &c. nov16

J. S. Hamilton,
ATTORNEY AT LAW, has removed to the office in Fifth street, between Wood and Smithfield streets, formerly occupied by Thos. Hamilton, Esq., dec'd, and will attend to the business remaining unfinished upon his docket. [my13

Felician Slataper,
ARCHITECT AND CIVIL ENGINEER—Drawings and Plans of Buildings prepared at short notice. Land surveying, &c., promptly attended to. Office—Grant street, between Second and Third. apr2:ly

SAMUEL W. BLACK ... READE WASHINGTON.
Black & Washington,
LAW PARTNERSHIP—The subscribers have associated themselves in the practice of Law, under the firm of BLACK & WASHINGTON. One or the other of them, when not engaged in Court, can be found at all times in the office, on Fourth street, Pittsburgh, now occupied by Mr. Black. [feb8

ALFRED M'CALMONT ... THOS. J. KEENAN.
M'Calmont & Keenan,
ATTORNEYS AT LAW—No. 120 Fourth street, opposite Wilkins Hall, Pittsburgh, Pa.

EUROPEAN LAW AGENCY.
☞ Mr. KEENAN, in connection with Hugh Keenan, Esq., Counsellor at Law, Dublin, Ireland, collects claims, makes searches, &c., in Europe; and one of them annually makes a tour through Great Britain, Ireland and America. [mar11

Wm. J. Rose,
STATE OFFICIAL INTERPRETER—Interpreter of Foreign Languages in and for the Commonwealth of Pennsylvania, to reside in the City of Pittsburgh, County of Allegheny, may be found every day, from 9 A. M. until 6 P. M., in the Quarter Sessions Court Room, or at No. 150 Fourth street. Bonds, Deeds, Mortgages, Powers of Attorney, and all legal or other writings whatever, translated from or into the German, French, Italian and Spanish languages, with neatness and despatch. apr26m

Dr. S. Kyle,
CONTINUES to practice Medicine, Surgery, and Obstetrics of Midwifery, Eclectically, in accordance with scientific principles, and hopes with great success. Office and residence, No. 55 Diamond alley. Office hours, 9 to 12 A. M., and 2 to 5 P. M.
N. B.—Infallible remedies for Dyspepsia, Consumption in its incipient stages, Bronchitis, Rheumatism, Tetter, Cholera Morbus, Diarrhœa, Dysentary, Asiatic Cholera, Tetanus or Locked Jaw; female diseases; diseases of the liver and kidneys; Scrofula, Dropsy, &c., &c. and antidotes to all poisons, prepared and kept for sale. Mercury, antimony and their preparations, as well as the lancet, are entirely dispensed with. my4

BUSINESS CARDS.

G. L. Hood,
IMPORTER, Wholesale and Retail Dealer in Fine WATCHES, GOLD JEWELRY, PURE SILVER WARE, PLATED GOODS, &c. All kinds of Watches and Jewelry carefully Repaired. No. 51 Market street, two doors from Third st., Pittsburgh. [dec11

Schuchman & Haunlein,
LITHOGRAPHERS—Third street, opposite the Post-office, Pittsburgh. Maps, Landscapes, Bill Heads, Show Bills, Labels, Architectural and Machine Drawings, Business and Visiting Cards, &c., Engraved or Drawn on Stone, Printed in Colors, Gold, Bronze, or Black, in the most approved style, and at the most reasonable prices. oct15:ly

THOS. J. CAMPBELL ... DAVID CHESS ... CHARLES M'KNIGHT.
Campbell, Chess & Co.
IRON CITY TACK FACTORY—Warehouse 59 Water st., Pittsburgh. The subscribers manufacture and keep constantly on hand all sizes of Tacks, Brads and Sparables; Finishing, Clout and Hob Nails; fine Blued Flour Barrel and Lathing Nails; Copper Nails and Tacks; Barrel Nails; Copper and Zinc Shoe Nails; Pattern maker's Points; Rivets, assorted sizes, &c. my31:y

Austin Loomis,
REAL ESTATE AGENT, Merchandize, Stock, and Bill Broker, Office, No. 92 Fourth Street, (above Wood.) The subscriber having opened an office at the above place, for the purpose of negotiating Loans, Bills, Bonds, Mortgages, and all other instruments for the security of Money, and for the purchase and sale of Stocks. Will also give prompt and particular attention to buying, selling, renting of and leasing Real Estate. [jy1] AUSTIN LOOMIS.

CHARLES LOOMIS ... L. F. M'DOWELL.
Loomis & McDowell,
GENERAL COLLECTORS, STOCK AND BILL BROKERS. Office over S. Jones & Co's. Banking House, corner of Wood and Fourth streets, Pittsburgh.
☞ City and country collections promptly attended to.
References—Whitmore and Wolff, B. A. Fahnestock & Co., Miller & Ricketson, Wm. Bagaley & Co., J. P. Tanner & Co., George Breed, Harper & Phillips. [je24

W. S. Haven,
THE OLD PRINTING ESTABLISHMENT, (LATE JOHNSTON & STOCKTON,) AND BLANK BOOK AND STATIONERY WAREHOUSE—is prepared to execute every style of Legal, Commercial, Canal and Steamboat Job Printing and Book Binding, and furnish every article in the Blank Book, Paper and Stationery line, at the shortest notice and on the most reasonable terms.
Blank Book and Stationery Warehouse, corner of Market and Second streets.
Printing Office and Book Bindery, No. 50 Third st. nov16

R. C. Stockton,
LATE JOHNSTON & STOCKTON—BOOKSELLER, STATIONER, PRINTER AND BINDER, would respectfully invite the attention of Merchants and others, to his large and superior stock of BLANK BOOKS, consisting of Day Books, Journals, Ledgers, Invoice, Cash, Order and Letter Books, of every size, made of the best paper, and bound in the most durable manner, which he offers at prices that cannot fail to give satisfaction. Blank Books ruled and bound to any given pattern. Printing of every description executed with neatness and despatch. No. 47 Market street. jy28

A. J. STUART ... THOMAS B. SILL.
Stuart & Sill,
GROCERS, PRODUCE AND COMMISSION MERCHANTS, No. 118 Wood street, Pittsburgh, Pa.—Dealers in Groceries, Flour, Wheat, Rye, Oats, Corn, Barley, Pork, Bacon, Butter, Lard, Cheese, Clover, Timothy and flax Seeds, Iron, Nails, Glass, &c. &c. Particular attention paid to the sale of Western Produce.
References—Messrs. Myers & Hunter, Robt. Dalzell & Co., Hampton, Smith & Co., King & Moorhead, McGills & Roe, James May, Pittsburgh; Penner & McMillan, Massillon; Jos. S. Morrison, Esq., St. Louis. [sep26

Tanfe, Maguire & Bane,
(SUCCESSORS TO MAGUIRE, BANE & CO.)
COMMISSION AND FORWARDING MERCHANTS, No. 124, Second Street, Pittsburgh.—Are now prepared to receive and forward goods by River, Canal, Railroad or Wagon, with promptness and regularity. They will also devote their attention to the purchase and sale of Produce, Merchandise, &c., from Pittsburgh Manufactures, &c., and feeling convinced of their ability to give peculiar satisfaction to all those favoring them with commands, they respectfully solicit orders and consignments. [ap6

Scott & Otis,
AUCTIONEERS AND COMMISSION MERCHANTS, 61 MAIN st., St. Louis, Mo.—Having been engaged in the above business for the last six years, in this city, would respectfully solicit consignments of Goods, to be sold in this market, either for Auction or private sale—particularly Glassware, Hardware and Dry Goods; and will make liberal advances on all kinds of Goods consigned us for sale here.
References—Messrs. Hewett, Ross & Co., F. R. Volley, Wm. Wood & Co., John J. Anderson & Co., R. H. Stone, Squire Reed, Brownlee, Homer & Co., Larkin Deaver, St. Louis; Cutler & Brothers, Cincinnati; George McLain, Pittsburgh. mar2ly

BUSINESS CARDS.

King & Moorhead,
WHOLESALE GROCERS AND PRODUCE DEALERS—No. 27 Wood street, Pittsburgh. [my23

Smith & Sinclair,
WHOLESALE GROCERS AND COMMISSION MERCHANTS—Corner Wood and First sts. [nov3

Isaac Williams,
MERCHANT TAILOR—No. 12 Smithfield street, between First and Second streets. [ap4:y

B. A. Fahnestock & Co.,
WHOLESALE DRUG WAREHOUSE—Corner First and Wood streets, and corner Wood and Sixth. [febl

James C. Watt,
MERCHANT TAILOR—No. 36 Market street, between Second and Third, Pittsburgh, Pa.

William M. Gormly,
WHOLESALE GROCER, DEALER IN PRODUCE AND PITTSBURGH MANUFACTURES, No. 281 Liberty street, directly opposite Eagle Hotel, Pittsburgh, Pa. [jy28:y

Cooley & Laird,
MERCHANT TAILORS—Wood street, second door from Water. Will keep constantly on hand a well selected lot of Clothing. [mar12:y

William Glenn,
BOOKBINDER—Corner of Third and Wood streets, above C. H. Kay, where he is prepared to do every description of Ruling and Binding. [dec2

John H. Mellor,
WHOLESALE AND RETAIL DEALER IN MUSICAL INSTRUMENTS, Pianos, Music, School Books and Stationery, No. 122 Wood street. [Jan1

Daniel Youngson,
HOUSE, SIGN, AND ORNAMENTAL PAINTER—Corner Penn and Hand streets. All work neatly executed. Orders punctually attended to. [mar22:y

R. C. Stockton,
LATE JOHNSON & STOCKTON, BOOKSELLER, STATIONER, Printer and Binder—corner of Market and Third streets, Pittsburgh, Pa. [jy31:tf

Thomas M. Little,
WATCH AND CLOCK MAKER—Fifth street, between Wood and Market streets, opposite Iron City Hotel. All kinds of Jewelry made and repaired. [ap5:ly

Paul & Murdock,
COMMISSION AND FORWARDING MERCHANS, AND STEAMBOAT AGENTS—No. 7 Water street, Cincinnati, Ohio. [apl:tf

Bennet's
MONOCHROMATIC DEPOSITORY—No. 73 Third street. Third May—New Paintings: The Garden of Gethsemane; The Cemetery of Scutari. my2:tf

W. W. M'Clure,
HOUSE, SIGN, AND ORNAMENTAL PAINTER—Corner Wood and Fifth streets, under Patricks & Friend's Broker office. Pittsburgh, Pa. mar20:ly

O. B. CUMMINS ... THOS. CUMMINS.
Cummins & Co.,
FORWARDING & COMMISSION MERCHANTS—Wheat City Block. Massillon, Ohio. [jel's3-ly$5

C. A. M'Anulty & Co.,
TRANSPORTATION, FORWARDING AND COMMISSION MERCHANTS—Depot, Canal Basin, 403 Penn st., Pittsburgh. apl5

L. Tuteur & Brother,
DEALERS IN WINES, LIQUORS, IMPORTED & DOMESTIC SEGARS, &c.—No. 76 Smithfield street, near Diamond alley, Pittsburgh. nov18

G. W. Taylor,
NO. 121 Second street—Negotiator of Bonds, Mortgages, Time Bills, and Stocks. Also, Pittsburgh Manufactures, and Merchandize, always on hand, or procured at short notice. apr12:ly

Marcus W. Acheson,
ATTORNEY AT LAW — Office, Fourth street, between Smithfield and Grant.
References—C. Ihmsen, W. & F. Wilson, and M'Knight & Brother. jy29:y

G. V. Arbuthnot,
SOAP AND CANDLE MANUFACTURER—Corner Fountain and Seventh streets. Persons wanting anything in that line will do well to call, as I am determined to sell as cheap as any other person in the city. [sep1:y

WILLIAM MILLER, Phila. ... WM. RICKETSON, Pittsburgh.
Miller & Ricketson,
WHOLESALE GROCERS, IMPORTERS OF BRANDIES, Wines and Segars—Nos. 172 and 174, corner of Irwin and Liberty streets, Pittsburgh. Iron, Nails, Cotton Yarns, &c., constantly on hand. jy28

J. B. Sheriff,
FORWARDING AND COMMISSION MERCHANT, AND Dealer in all kinds of Western Produce and Pittsburgh Manufactures—No. 110 Market street, Pittsburgh. He will promptly attend to all business entrusted to his care. jy19

J. D. WILLIAMS ... JOHN HAFT, JR.
J. D. Williams & Co.,
WHOLESALE AND RETAIL FAMILY GROCERS, AND Forwarding and Commission Merchants, Dealers in Country Produce and Pittsburgh Manufactures—Wood st., four doors above Fifth, Pittsburgh. mar5

FRANCIS SELLERS, Pittsburgh. ... JOHN NICOLS, Maryland. ... REESE OWENS, Pittsburgh.
Sellers, Nicols & Co.,
PRODUCE AND GENERAL COMMISSION MERCHANTS, No. 309 Liberty street, Pittsburgh, Pa.
Sperm, Linseed and Lard Oils. jy23

H. W. Horbach,
RESPECTFULLY informs his friends and the public in general, that he has opened the house formerly occupied by S. Shepard, in Wilkinsburgh, where he is prepared to accommodate travellers and persons going out from the city. dec29:tf

R. T. C. Morgan,
BOOKSELLER AND STATIONER—has always on hand a general assortment of School, Miscellaneous and Blank Books, Printing, Post and Cap Paper, &c., Wholesale and Retail, No. 104 Wood street, below Fifth, East side, Pittsburgh.
☞ Wanted, Rags and Tanners' Scraps. apl:ly

Joseph Kitt,
FASHIONABLE MERCHANT TAILOR—No. 273 Liberty street, Pittsburgh, Pa., (one door below Eagle Hotel,)—Is now receiving from the East a handsome assortment of Cloths, Cassimeres and Vestings, which will be made to order in the shortest notice, and at the lowest prices—FOR CASH. oct7:tf

J. S. KENNEDY ... E. N. HASLETT.
Kennedy & Haslett,
WHOLESALE AND RETAIL DEALERS IN WATCHES, Jewelry, Silver Ware, Fancy and Variety Goods, Baskets, Combs, &c.—No. 94 Market street, between Fifth street and the Diamond. (Successors to Kinsey & Knox.) Clocks, Watches and Jewelry neatly repaired. aug26

S. M'Kinley,
HOUSE, SIGN, AND ORNAMENTAL PAINTER, AND Dealer in Paints—No. 44 St. Clair street, Pittsburgh. Has constantly on hand all kinds of Paints, either dry or mixed, Japan and Copal Varnish, Linseed Oil, Boiled Oil, Spirits Turpentine, Window Glass of all sizes, Putty, Paint Brushes, &c.; all of the best quality, and for sale at reasonable prices. sep11

C. Mathews,
AT No. 15 Fifth, Third door from Market street—Manufactures to order the best quality of GENTLEMEN'S SHIRTS. These gentlemen who have found it difficult to obtain a *well-fitting* and *thoroughly made* Shirt, can be suited by calling and leaving their measure.
ALSO—On hand, a large quantity of Ready Made Shirts, of all sizes, for Men and Boys. je8

L. Tuteur & Brothers,
IMPORTERS AND DEALERS IN FRENCH BRANDIES, WINES, &c., warranted pure; and exceedingly low prices for cash. Also, in bottles, very fine old Champaigne Wine, Jenny Lind, Heidsick and Locomotive brands; pure old Brandies; old Port, Sherry, Madeira and Juice Wines.
All Liquors and Wines at this establishment, will be found of a superior quality. L. TUTEUR & BROTHERS, au14:2m No. 76 Smithfield street.

WM. A. HERRON ... JAMES CRISWELL.
Herron & Criswell,
BELL AND BRASS FOUNDERS—Manufacturers of all kinds of Brass work, Locomotive, Steam Engine, Plumbers, &c.; also, Cotton Batting manufacturers. Foundry on Rebecca street, Allegheny City—Office, corner of Market and Fifth streets, Pittsburgh. Old Brass and Copper taken in exchange for work, or cash paid. Orders left at the Foundry or Office will be punctually attended to. feb9:ly

W. H. Wallace,
LOOKING GLASS AND BRUSH FACTORY—No. 126 Wood street, above Fifth. Keeps constantly on hand and manufactures to order, every description of Mahogany and Gilt Framed Looking Glasses; also, looking glass plates, by the box or single plate. Pictures and Portraits framed with neatness and despatch. A full assortment of Brushes on hand and made to order, of the best material. Together with a variety of house furnishing goods, wholesale or retail, to suit purchasers, at reduced prices. feb26:6m

William Trovillo,
UNDERTAKER—Fifth street, immediately opposite the Theatre, respectfully informs his friends, and the public generally, that he has resumed his business as a Furnishing Undertaker. He is supplied with, and always keeps on hand, Coffins of all sizes and kinds, Shrouds, and all other articles necessary on such occasions.
Silver Plates, Ice Boxes, and Leaden Coffins, will be supplied in order. A fine Hearse and Carriage always ready to attend funerals. sep29:ly

J. J. Gillespie,
NO. 76 Wood street, Pittsburgh—Manufacturer of Looking Glasses, and Wholesale Dealer in Combs and Variety Goods, offers to his customers and the public a most complete assortment of Goods in his line, suitable to the spring trade.
Being extensively engaged in the manufacture of every variety of Looking Glasses, he is enabled to offer inducements to purchasers, equal to any house in the Union. apr6:tf

Henry Demmler,
MANUFACTURER OF TIN, COPPER AND SHEET IRON WARE; DEALER IN HOUSE FURNITURE HARDWARE—No. 180 Liberty Street, Pittsburgh—Keeps always on hand a large assortment of Tin and Copper Ware, &c., best quality, which he will sell at very low prices for cash, wholesale and retail.
Country merchants are invited to call at his stand.
All Job Work in the above business; also Spouting and Roofing Houses, will be promptly attended to at moderate prices. [nov19

James Lowry, Jr.,
CHAIR AND BEDSTEAD MANUFACTURER—No. 294 Fetterman's Row, Liberty street, has on hand a large stock of Chairs and Bedsteads of every description, made of the best materials, which he will sell lower than articles of the same quality can be sold in the city. He would call particular attention to his large stock of Mahogany and Walnut Chairs and Bedsteads, which will be sold at greatly reduced prices. Also, Turning of every description executed in the neatest manner. Orders left at the Ware Rooms, or at the Mill, corner of Adams and Liberty streets, will be promptly attended to. mar21

James Mellinger,
MONONGAHELA PLANING MILL—Would respectfully inform his friends and the public, that his new establishment is now in full operation, and that he is prepared to furnish Boat Cabins, and at the lowest rates.
Board and Plank, planed on one or both sides, constantly on hand.
Sash, Doors, and Mouldings of every description, made to order.
Builders and Carpenters would find it to their advantage to give him a call; as he can now furnish them with planed stuff suitable for every description of work.

R. Bard & Co.,
PITTSBURGH LEATHER DEPOT—No. 103 Wood street—have received a Fall supply of stock in their line, Baltimore and New York Sole Leather, Philadelphia Kips and Calf Skins, French Calf Skins, Country Upper, Kips and Calf Skins, Morocco Lining and Binding Skins; Tanners' Oil, and Tanners' and Curriers' Tools; and, taken all together, they believe it the largest and best assortment ever offered before by any one house in Pittsburgh. All of which we are prepared to sell to cash and prompt paying customers at the very lowest prices possible.
We take pleasure in showing our stock, and cordially invite purchasers to call and examine, before purchasing elsewhere. sep15:tf

BUSINESS CARDS.

Fenner, McMillan & Arthur,
WHOLESALE GROCERS AND COMMISSION MERCHANTS, No. 90 Broad street, New York. [mar20:ly*

William C. Murphey,
WHOLESALE DEALER in Trimmings, Notions, Fancy and Variety Goods, No. 61 Wood street, between Third and Fourth, Pittsburgh. sep4

I. W. Chadwick,
DEALER IN RAGS AND PAPER, No. 149 Wood Street, Pittsburgh. The highest price in cash paid for rags. my11:y

Card.
H. LEE, (SUCCESSOR TO MURPHY & LEE,) WOOL DEALER AND COMMISSION MERCHANT, for the sale of American Woolen Goods, No. 139 Liberty street. [my4

Russell & Johnston,
WHOLESALE GROCERS, COMMISSION MERCHANTS, and Dealers in Produce and Pittsburgh Manufactures, No. 297 (new buildings,) Liberty street. oct11

J. R. Weldin,
WHOLESALE AND RETAIL DEALER in Blank and School Books, Paper and Stationery, No. 63 Wood street, (between Third and Fourth,) Pittsburgh, Pa. [mr20

C. P. SMITH,
SHIRT MANUFACTURER, and Dealer in Gentlemen's Furnishing, Fancy and Variety Goods, No. 93 Wood st., second door below Diamond alley. Pittsburgh, Pa. oct18y

R. F. WEDDELL,
AGENT for the purchase and sale of Real Estate, dealer in Bonds, Mortgages, Notes, &c. Office, Splane's Building, corner of Smithfield and Fifth streets, Pittsburgh, Pa. oct4:y

HENRY M'CULLOUGH ... JOHN HAGAN ... P. M'CULLOUGH.
Henry M'Cullough & Co.,
WHOLESALE GROCERS, COMMISSION MERCHANTS, and Dealers in all kinds of Produce, corner of Penn and Irwin streets, Pittsburgh. mar11

G. B. MILTENBERGER ... J. J. BINNING.
Miltenberger & Co.,
FORWARDING AND COMMISSION MERCHANTS, and dealers in all kinds of Western Produce and Pittsburgh Manufactures, No. 115 Front street, Pittsburgh, Pa. [jel2

Lockwood's
CLEVELAND, PITTSBURGH AND MASSILLON EXPRESS, leaves Pittsburgh and Cleveland, Mondays, Wednesdays and Fridays. BAKER & FORSYTHE, Agts. my7:ly

James A. Jones,
WHOLESALE AND RETAIL DRUGGIST, corner of Liberty and Hand streets. A complete assortment of Drugs, Chemicals and Family Medicines always on hand. apr2

R. S. Officer,
MANUFACTURER of all kinds of Trunk and Packing Boxes, Dilworth's Planing Mill, Grant street, between Seventh and Eighth.
Boxes made and delivered at the shortest notice. [js9

L. S. JOHNS ... J. LAVELY.
J. Lavely & Co.,
DEALERS IN CHOICE FAMILY GROCERIES, Teas, Pickles, Fruits, &c., &c.—No. 265 Liberty street, (north side,) one door below Hand. my22y

KAY & CO.,
(LATE CHARLES H. KAY,)
WHOLESALE AND RETAIL BOOKSELLERS, Stationers and Paper Dealers, corner of Wood and Third sts., Pittsburgh, Pa. jy30

NAVAL ARCHITECT.—A few copies of the Shipwright's Own Book, or Boat Builder's Guide—by G. W. Hodges,—in two volumes, containing 17 copper plate engravings of Drafts and Models, for sale cheap, by
jy30 KAY & CO. 55 Wood street.

A. Tindle,
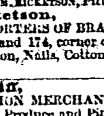
WHOLESALE AND Retail SADDLE, HARNESS, TRUNK, VALISE and CARPET BAG manufacturer, No. 106 Wood street, Pittsburgh, Pa. jy29:y

L. S. WATERMAN ... R. N. WATERMAN ... W. B. WATERMAN.
L. S. Waterman & Sons,
WHOLESALE GROCERS, *Commission and Forwarding Merchants*, dealers in all kinds of Produce and Pittsburgh Manufactured articles, and agents for the sale of Richmond and Lynchburg manufactured Tobacco, Nos. 80 and 81 Water and 62 First street, Pittsburgh. oct1

A. J. STUART,
(SUCCESSOR TO STUART & SILL,)
WHOLESALE GROCER, PRODUCE AND COMMISSION MERCHANT.—Deals in all kinds of Grain, Seeds, Flour, Bacon, Pork, Lard, Butter, Cheese, Feathers, &c., &c. No. 6 Smithfield street,
au23 opposite the Monongahela House, Pittsburgh.

M. GRAFF ... H. KEISINGER.
M. Graff & Co.,
MOULDERS' UNION FOUNDRY—No. 124 Wood street, Pittsburgh Pa. Manufacturers of

Cooking Stoves,	Plain and Fancy Grates,
Coal and Wood Stoves,	" " Fenders,
Parlor Stoves,	Sugar Kettles,
Sad and Dog Irons,	Tea "
Platform and Counter Scales,	Bark Mills,
Hollow Ware,	Wagon Boxes, &c. [sep7

The Saloons,
AT THE ATHENÆUM BUILDINGS, Liberty street, are at all times a delightful place of resort for Ladies and Gentlemen to enjoy a plate of FRESH OYSTERS, cooked in the various styles, and served in a manner that cannot fail to please. Also—HOT COFFEE, TEA, PASTRY, and other refreshments, at short notice. A PRIVATE SALOON FOR LADIES.
☞ THE BATHING ESTABLISHMENT always in order for Hot, Cold, and Shower Baths, from 7 A. M. to 11 P. M.
feb18 W. W. WARD.

HALL & SPEER.
WHOLESALE AND RETAIL PLOW MANUFACTURERS, corner of Penn street and Cecil's alley, (one square below the Exchange Hotel,) Pittsburgh, have for sale over one hundred different patterns and sizes of PLOWS, of the most improved kinds, and suitable for all descriptions of soil. Among them will be found the celebrated first Premium Patent Iron Centre Plows, the best and cheapest Plows to be had in the United States; and, also, Sub-soil and Hill Side Cotton and Sugar Plows; with Plow Points and Castings of every description.
☞ Merchants should call and see, before purchasing.
sep21:6m

CHASE & CO'S
NORTHERN, Southern and Eastern Freight and Package Express Offices in the principal cities of the United States, for the transportation of all descriptions of Goods and merchandize at Half Speed, and at reasonable rates.—Merchants and others would do well to order their goods sent by CHASE & CO'S EXPRESS. Goods re-shipped to any part of the WORLD by leaving instructions at the office.
OFFICES:
Pittsburgh, No. 41 Market street;
New York, No. 2 Astor House;
Washington, corner of Pennsylvania Avenue;
Philadelphia, No. 45 South Fourth street;
Baltimore, No. 3 Jarvis Building. oct1:y

Bollman & Garrison,
PITTSBURGH FOUNDRY—Have removed to their new buildings in Birmingham, near the Ferry. Having all the late improvements for heavy work in Furnaces, &c., with Lathes and other machinery, and keeping always the best qualities of metal, they are prepared to furnish machinery, &c., with promptness.
As they still retain the Warehouse on Smithfield street, on the old premises, (also at No. 4 Wood street,) patterns or orders left there will be immediately attended to.
Having associated John M'Donough with us, the business will hereafter be conducted in the name of Bollman, Garrison & Co.
HENRY L. BOLLMAN,
ABRAHAM GARRISON,
apl2tf JOHN M'DONOUGH.

Co-Partnership.
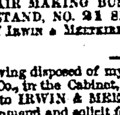
THE subscribers have formed a Co-Partnership, and will continue the CABINET, FURNITURE and CHAIR MAKING BUSINESS, at the OLD STAND, NO. 21 SMITHFIELD STREET, under the firm of IRWIN & MEETKIRK. JOHN M. IRWIN,
au5 JOSEPH MEETKIRK.

☞ Having disposed of my interest in the firm of MINAS TINDLE & Co., in the Cabinet, Furniture and Chair making business, to IRWIN & MEETKIRK, I would most cheerfully recommend and solicit for them a continuance of patronage, so liberally bestowed on the old firm,
au5 MINAS TINDLE.

New Coach and Carriage Factory!
JOHNSTON, BROTHERS & CO.,
Corner of Rebecca and Belmont streets, Allegheny City,

WOULD respectfully inform their friends and the public generally, that they have commenced the manufacture of Carriages, Barouches, Rockaways, Buggies, Sleighs and Chariots, in all their various styles of finish and proportion.
All orders will be executed with strict regard to durability and beauty of finish. Repairs will also be attended to on the most reasonable terms. Using in all their work the best Eastern Shafts, Poles, and Wheel stuff, they feel confident that all who favor them with their patronage, will be perfectly satisfied on trial of their work.
Purchasers are requested to give us a call, before purchasing elsewhere. oct6:ly

HENRY REIS ... DANIEL M'CURDY.
Reis & M'Curdy,
NATIONAL FOUNDRY—No. 280 Liberty street, corner of Seventh, Pittsburgh. The subscribers have now on hand, for sale, a large and general assortment of Parlor and Cooking Stoves of various patterns, Hollow Ware of all kinds, Tea Kettles of different sizes, Sad Irons, Dog Irons, Wagon Boxes, Lintels, Sills and Arches for buildings, Grates, Fenders, and Castings in general, made from good patterns, and of the best material the market affords.
We respectfully call the attention of the public to our new and improved Parlor Stove, the Lady Franklin, which we can recommend as neat, cheap and good.
All kinds of Jobbing attended to.
Persons wishing castings from patterns of their own, would do well to give us a call.
Call to see our stock before purchasing elsewhere—we will sell low.
☞ Orders promptly attended to, and filled on the lowest terms. [jy20] REIS & M'CURDY.

IOWA FOUNDRY,
NO. 103 WOOD STREET.
JOHN C. PARRY, (successor to J. C. Parry & Co.,) begs to inform the customers of the old firm, and the public generally, that he has now on hands, and is extensively engaged in manufacturing, every description of CASTINGS—such as: Patent Chilled Rolls; large Kettles and Curbs; Patent Kettles, for Soap, Pot Ash, Soda Ash; Sugar Kettles, for the manufacture of Cane Sugar—*all cast on a patent process*, known as J. C. Parry's, and are superior for durability to any other, and sold lower than those made on the old plan.
HOLLOW WARE—A general assortment, all from new and improved patterns, Wagon Boxes, Dog Irons, Sad Irons, &c., &c.
Rolling Mill Castings, and Machinery of every description, always on hand or made to order.
Cook Stoves, Kitchen Ranges, and Coal Stoves, of every description; Iowa Cook Stoves, five sizes, which received the first prize for 1850 and 1851, at the Agricultural Fair of Allegheny County, Pa., and recommended by fifteen hundred persons; Enterprise Cook Stoves, four sizes; Premium Cook Stoves; Egg and Radiator Coal Stoves; Parlor Stoves, &c.
Parlor Grates and Fenders, great variety, beautifully enamelled. Common Grates, and building material of every description.
A great variety of Ornamental Railing, for Cemeteries and Fencing.
Ploughs and Plough Castings—A large stock of all the kinds in use, and will be sold at reduced prices. Hall's Patent Lever, True American, Egan's, Craile's, Kinkaid's, Woods', Peacock's, Bull's, Improved Bull, &c.
Double Ploughs—The Michigan Double Plough, which has taken the premium at the State Fairs of New York, Pennsylvania, and Ohio, and wherever it has been exhibited.
Iron and Nails, Stove Pipe and Tin Ware—all of which I will sell at the lowest prices; and respectfully invite the public to give me a call, at the old stand, No. 103 Wood st.
au21:y JOHN C. PARRY.

Removal.
HOUGH & ANTHONY have removed their DAGUERREAN ROOMS, from Burke's Building, to Eaton's Building, over the Young Men's Library, where they will be happy to see their old patrons and friends. apr7:tf

BANKERS AND BROKERS.

S. C. TIERNAN ... JOHN M. TIERNAN
TIERNAN & CO.,
BANKERS AND EXCHANGE BROKERS,
feb20:ly] No. 95 Wood Street, and Diamond Alley

O'CONNOR, BROTHER & CO.,
BANKERS AND EXCHANGE BROKERS,
DEALERS in Domestic and Foreign Exchange, Time and Sight Bills, Coin, Uncurrent and Par Funds, Stocks, &c. Office, corner Wood and Third sts., Pittsburgh. [mar17:tf

JOHN WOODS,
BANKER AND EXCHANGE BROKER,
DEALER in Gold, Silver and Bank Notes. Current and par funds received on deposit. Collections carefully attended to. Fourth Street, one door East of Market, Pittsburgh, Pa. [ft3:ly

Domestic and Foreign Exchange, Bank Notes, Gold and Silver Bought, Sold and Exchanged, at the
EXCHANGE AND BANKING HOUSE OF
WILLIAM A. HILL & CO.,
64 WOOD STREET, PITTSBURGH.
☞ Interest allowed on time deposits. [aug28

G. E. ARNOLD & CO.,
BANKERS AND EXCHANGE BROKERS,
DEALERS in Exchange, Coin, Bank Notes, Sight and Time Drafts, &c. Collections carefully attended to, and proceeds remitted to any part of the Union.
Stocks bought and sold on commission.
☞ No. 74 Fourth st., next door to Bank of Pittsb'g. [se13

HILL & CO.,
BANKERS AND EXCHANGE BROKERS,
CORNER OF WOOD AND FIFTH STREETS.
SIGHT EXCHANGE on the Eastern Cities constantly for sale. Time Bills of Exchange and Notes discounted.—Gold, Silver and Bank Notes, bought and sold. Collections made in all the principal cities of the United States. Deposits received of Par and Current Funds. [mar27ly

ALLEN KRAMER ... EDWARD RAHM ... FLORENCE KRAMER.
KRAMER & RAHM,
BANKERS AND EXCHANGE BROKERS,
BUY AND SELL Gold, Silver, and Bank Notes; negotiate Loans on Real Estate or Stock Securities; purchase Promissory Notes and Time Bills, on East and West; buy and sell Stocks on Commission.
Collections made on all points in the Union. [my1

A. WILKINS & CO.,
BANKERS AND EXCHANGE BROKERS,
NO. 75 FOURTH ST., PITTSBURGH, OPPOSITE BANK OF PITTSBURGH.
THE SUBSCRIBER, under new and more favorable auspices, will continue the Banking business and Stock Brokerage in the house formerly occupied by Messrs Palmer, Hanna & Co., and more recently by the Pittsburgh Life Insurance Company, where he will be pleased to see his old friends and customers. [jy3] A. WILKINS.

N. HOLMES & SONS,
BANKERS AND EXCHANGE BROKERS,
HAVE REMOVED THEIR BANKING AND EXCHANGE OFFICE TO NO. 67 MARKET STREET, FOUR DOORS BELOW OLD STAND.
N. HOLMES & SONS, Bankers and Exchange Brokers, and Dealers in Notes, Drafts, Acceptances, Gold, Silver and Bank Notes. Exchange on the Eastern and Western Cities constantly for sale.
Collections made in all the cities throughout the United States. Deposits received in par funds or current paper, No. 67 Market street, between Third and Fourth sts. [ja30:ly

JAS. S. HOON ... THOS. SARGENT.
HOON & SARGENT,
BANKERS AND EXCHANGE BROKERS,
N. E. CORNER OF WOOD & SIXTH STS., PITTSBURGH, PA.
DEALERS in Coin, Bank Notes, Time Bills, Foreign and Domestic Exchange, Certificates of Deposit, &c.
Exchange on all the principal cities of the Union and Europe, for sale in sums to suit purchasers.
Current and par funds received on deposit.
Collections made on all parts of the Union, at the lowest rates. [sep11:ly

Removal.
PATRICKS & FRIEND,
BANKERS AND EXCHANGE BROKERS,
Have Removed their Office to the Corner of Fifth and Wood sts.
PITTSBURGH, PA.
PATRICKS & FRIEND, Bankers and Exchange Brokers, and Dealers in Notes, Drafts, Acceptances, Gold, Silver and Bank Notes. Exchanges on the Eastern and Western Cities constantly for sale.
Collections made in all the cities throughout the United States. Deposits received in par funds or current paper, at the corner of Fifth and Wood Streets. [ju3

Dissolution.
THE FIRM OF A. WILKINS & CO., has this day been dissolved by mutual consent. The business will be closed by Thompson Bell.
A. WILKINS,
JOHN A. CAUGHEY,
THOMPSON BELL.

THOMPSON BELL ... J. A. CAUGHEY.
THOMPSON BELL & CO.,
BANKERS AND EXCHANGE BROKERS,
(LATE OF A. WILKINS & CO.)
WILL continue the Exchange and Banking business at the old stand, corner Third and Market sts. [jy3

EXCHANGE AND BANKING HOUSE.
S. JONES & CO.,
Corner of Wood and Fourth Streets, Pittsburgh, Penn'a.
BILLS OF EXCHANGE and notes discounted. Bills of Exchange furnished on all the principal cities, East, West and South.
Bills of Exchange also furnished in large or small sums on London, and various places in Wales, Scotland and Ireland; also, on Paris, Bremen, Hamburg and Frankfort.
Collections made in all parts of the United States.
Gold, Silver and Bank Notes bought and sold.
Deposits received of par and Current Funds, and paid on call.
Time Deposits also received, and interest allowed.
Land Warrants purchased and sold. jy28

HOTELS, &c.

Iron City Hotel,
L. W. SMITH, PROPRIETOR.
Fifth street, between Wood & Market, Pittsburgh.
☞ Good Stabling attached to this House. apr7:ly

ALLEN BROWN ... W. C. CONNELLY.
Brown's Hotel,
Corner of Smithfield and Third Streets, Pittsburgh, Penn'a.
BROWN & CONNELLY, PROPRIETORS.
☞ Good stabling attached to the House.

Western Exchange Hotel,
Market st., West of Penn Square, nearly opposite the Central and Pa. Rail Road Depot, Philadelphia.
JOSEPH WATERMAN, PROPRIETOR.
☞ The subscriber respectfully solicits a share of the travelling patronage.
TERMS—One Dollar per day. [feb16:ly

Owston's Exchange,
NO. 17 ST. CLAIR STREET.—This house has been taken by the undersigned, fitted up in style, furnished with the best of LIQUORS, and every comfort the season can afford. An excellent LUNCH every day, to which attention is particularly called. [jan16] JAMES OWSTON.

FRANKLIN HOUSE, Cleveland, Ohio.
C. PATRICK & SON, PROPRIETORS.—This House has undergone thorough and extensive repairs, alterations, and large additions of new furniture, &c., and the proprietors pledge themselves that nothing shall be wanting on their part to render the FRANKLIN a place where all the comforts of a first class hotel can be found.
jy4:tf C. PATRICK & SON.

St. Charles, Hotel,
Corner of Wood and Third streets, Pittsburgh, Penn'a.
WILLIAM S. CAMPBELL, PROPRIETOR.
THIS fine establishment having come into the hands of a new Proprietor, offers great inducements to the travelling community, and also to regular boarders. Every delicacy and luxury will be provided in its season, and no pains will be spared to make this Hotel a comfortable HOME to all who may call there. [my13tf] W. S. CAMPBELL, Prop'r.

Grant House,
Corner of Fourth and Grant streets, Pittsburgh, Penn'a.
THE SUBSCRIBER has leased the large and well known HOTEL, (late Lamartine House) at the corner of Fourth and Grant streets, which has been repaired and newly fitted up in all its apartments, so as to give a large and more liberal accommodation to travellers and boarders. His larder will be stored with the most choice viands the market can afford, and his bar furnished with the best. He would respectfully solicit a share of public patronage.
mar16 D. PERRY.

Wilkins Hall,
Fourth street, near Smithfield, Pittsburgh, Penn'a.
JOHN WALKER takes pleasure in announcing to his friends and the public that he has taken the above splendid establishment, and after considerable expense has made it a delightful place of resort. He is perfectly prepared to serve up at the shortest notice every delicacy which may tempt the appetite of the epicure or the fancy of the most fastidious.
Dinner will be in readiness every day at 1 o'clock, for any number of persons, commencing this day, June 21st. Parties can be accommodated with Supper in the most *recherche* manner. Oysters, Game, &c., will be found there in their season. In short, the Proprietor intends that no expense or trouble shall be spared to make this already popular House the best in the Western country. je23:ly

St. Clair Hotel,
(FORMERLY THE EXCHANGE,)
Corner of Penn and St. Clair sts., Pittsburgh.
THIS spacious, central, and conveniently located HOTEL, having been completely remodelled and thoroughly repaired and improved, and is now open for the accommodation of the public.
The subscriber, lessee and proprietor of the St. Clair Hotel respectfully informs his friends and the public, that he has furnished it in the most elegant and comfortable style, and employed competent assistants and attentive and faithful servants, and that he will spare no exertion to make it equal to any house in the country.
The well known central location of the House, and convenience of its arrangements, rendering it the most desirable either to travelers or permanent boarders, induces him to solicit and hope for a liberal share of patronage.
apr22 G. W. BENNETT.

Waverly House,
Diamond Alley, near Wood street, Pittsburgh, Penn'a.
WILLIAM G. GALLAGHER, PROPRIETOR.
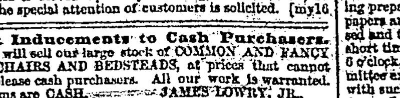
This Fashionable and popular RESTAURANT has recently been fitted up in a style of elegance unsurpassed by any similar establishment in the City, and the proprietor is prepared to furnish his friends and the public generally with every article usually found at such places.
All of the delicacies of the season, in the way of GAME, FISH, SOUPS, &c., will be served up in the best manner.
The BAR is supplied with LIQUORS of the finest brands, and the Fancy Drinks so much in vogue during the warm season, such as Pine Apple Cobblers, Mint Juleps, Punches and Smashes, will be served up in a way that will please the taste of all.
LUNCH is served up every morning, at 11 o'clock, to which the special attention of customers is solicited. [my16

Great Inducements to Cash Purchasers.
WE will sell our large stock of COMMON AND FANCY CHAIRS AND BEDSTEADS, at prices that cannot fail to please cash purchasers. All our work is warranted. Our terms are CASH. JAMES LOWRY, JR.,
mar25 cor. Seventh and Liberty sts.

Wholesale and Retail.
SADDLE, HARNESS AND TRUNK MANUFACTORY.
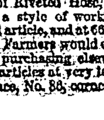
ROBERT H. HARTLEY, begs leave to inform his friends and the public generally, that he continues to occupy that large and commodious Store Room, formerly occupied by Samuel Fahnestock & Co., No. 86, corner of Diamond Alley and Wood st., where he keeps a large and general assortment of Saddles, Bridles, Harness, Trunks, Carpet Bags, Saddle Bags, Valises, Buffalo Robes, Whips, and all other articles in his line.
He also keeps constantly on hand, and is prepared to furnish to order, all kinds of Riveted Hose, manufactured of the best material, and in a style of workmanship equal to the Eastern manufactured article, and at 66 per cent cheaper.
Country Merchants and Farmers would do well to call and examine his stock before purchasing elsewhere, as he is determined to sell first rate articles at very low prices.
☞ Don't forget the place, No. 86, corner of Wood st. and Diamond Alley. [ap26

NEW YORK.

Wood & Grant,
WHOLESALE GROCERS, and Dealers in Teas, Coffee, Indigo, &c., &c., *No. 90 Front street, NEW YORK.*
☞ Western Merchants visiting New York, are respectfully invited to give us a call. au25:ly

MINER & STEVENS,
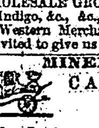
CARRIAGE MAKERS,
No. 368 Broadway,
NEW YORK.
☞ Our Carriages are made in this City, under our own supervision. au27:6m

METROPOLITAN HOTEL,
BROADWAY, NEW YORK.
THE Metropolitan will be completed and opened for the reception of company, September the 1st. Price of Board, Two Dollars per day.
au19 SIMEON LELAND & CO., Proprietors.

D. W. CANFIELD ... E. P. FOWLER.
D. W. CANFIELD & FOWLER,
SHIRT MANUFACTORY AND GENTLEMEN'S OUTFITTING STORE, *No. 262 Broadway*, (near Warren street,) NEW YORK. ☞ Stocks, Shirts, Bosoms and Collars, made to order, at short notice, and warranted to fit.
au27:ly*

HENRY BALL ... WM. BLACK ... EBENEZER MONROE.
BALL, BLACK & CO.,
(SUCCESSORS TO MARQUAND & CO.,)
MANUFACTURERS AND IMPORTERS OF *SILVER AND PLATED WARE, Diamonds, Watches, Jewelry, &c.*, (Sign of the Golden Eagle,) **247** BROADWAY, NEW YORK, south corner of Murray street, opposite the City Hall. au27:3m*

Fall and Winter Goods!
TO MERCHANTS, TAILORS AND CLOTHIERS.
RUFUS E. TAYLOR & CO. **52** MAIDEN LANE, NEW YORK. The undersigned are now offering an entire new and choice stock of Goods, adapted to MEN'S WEAR, consisting of CLOTHS, CASSIMERES, VESTINGS, BEAVER and PILOT CLOTHS, TRIMMINGS, &c., with every description of seasonable Goods, adapted to the trade, to which they invite the attention of their friends and dealers generally.
Those who wish to procure the latest styles, at the lowest prices, can find them by calling upon us.
RUFUS E. TAYLOR & CO.,
au24:3m 52 Maiden Lane, N. Y.

Cheapest Printing Cards & Card Sheets
IN THE ENTIRE UNITED STATES,
AT NO. 4, READE STREET, N. Y.
THE subscriber has had fifteen years experience in the manufacture of Printing Cards, and in commencing business for himself, having every facility of the most improved machinery, and being a practical workman, intends to pursue a cash business and sell lower than any other manufacturer in the country. All cards of his manufacture are warranted to print well, and all orders will be sent by express, *Cash on delivery of Goods*. Full particulars and samples can be obtained by addressing, per mail,
R. W. ROBY,
Sep7:6md 4 Reade street, New York.

PIANO FORTES FROM NEW SCALES.
J. F. Warner & Co.,
411 BROADWAY, NEW-YORK,
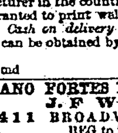
BEG to invite public attention to their stock of ROSEWOOD PIANO FORTES, just manufactured from their NEW AND GREATLY IMPROVED SCALES. These instruments embrace some points of excellence entirely original, and not to be found in any others made in the United States, such, for example, as sundry material improvements in the Scales, the Globular Socketed Tabular Bars, &c., &c. They are made of the very best materials and by the ablest workmen to be found in the country; are warranted in all respects, and are sold on favorable terms. Second hand Pianos taken in exchange.
☞ Warerooms, 411 Broadway, New-York. sep21:3m

IMPORTANT TO DRUGGISTS!
D. B. M'Cullough,
Manufacturer and Dealer in Paints, Oils, &c.,
141 MAIDEN LANE, *NEW YORK*, offers for sale, on reasonable terms:
White Lead in Oil, in kegs of 25 to 500lbs.
Black Paint, Yellow Ochre, Venitian Red, in oil.
Patent Dryer, Spanish Brown, Terra de Sienna, in oil.
Umber, Chrome Imperial and Arsenical Greens, in oil.
Prussian Blue, Chrome Yellow and Verdigris, in oil.
Varnishes of all kinds.
Linseed Oil, raw and boiled Putty, Whitin, Chalk, Lamp Black.
American and English Vermilion Red, Chrome Red and Yellow, dry India Red, Red Lead, and Litharge, dry.
Stone, French and Yellow Ochre, dry.
Chrome Paris and Brunswick Green, dry. se19:3m

FLORENCE HOTEL,
NO. 400 BROADWAY, NEW YORK.
THE proprietor of this well known Hotel, situated on the corner of Broadway and Walker streets, have thoroughly renovated and partially re-furnished it, are now prepared to offer the traveling community accommodations upon the most favorable terms and in the best style.
The House being conducted on the European plan, has the most elegant and spacious Saloon in the United States, together with some thirty private eating rooms attached, where individuals, families, or parties, can be furnished with meals at any hour of the day or evening.
The House is centrally located, and within forty yards of the New Haven Railroad Depot, where the porters of the House are always in constant attendance.
Passengers arriving in New York can immediately walk to the House, deliver their checks at the office, and have their baggage conveyed to their Rooms, without any charge whatever, (which is no small item of expense in New York.)
The House is furnished with a fine suit of Parlors on Broadway Bath Rooms, and all the modern improvements, which tend to afford the traveler pleasure and comfort. It is the very centre of all the principal places of amusement, and, in fact, every way calculated to please gentlemen traveling with their families for pleasure, or men of business, that are so accustomed to, to be able to dine at set hours.
Meals sent to rooms without extra charge.
REUBEN LOVEJOY, (late of Boston,)
au25:ly Proprietor.

PAPER WAREHOUSE.
Cyrus W. Field & Co.,
COMMISSION MERCHANTS, No. 11 Cliff street, New York, are SOLE AGENTS in the United States for
Muspratt's Superior Bleaching Powder.
Victoria Mills Celebrated Writing Papers.
Russell Mills Superior " "
Genessee Mills Superior Printing "
Rawlins & Sons' English Tissue "
Cowan & Co.'s English and Scotch Writing Papers.
They are also Agents for the Principal Paper Manufacturers in this country, and offer for sale by far the most extensive and desirable stock of Paper and Paper Manufacturers' materials that can be found in this or any other country.
They occupy the large and commodious Warehouses, No. 11 Cliff street, No. 53 Cliff street, No. 24 Beckman street, and the Lofts over the large Iron Stores, 7 and 9 Cliff street.
Their business is strictly Wholesale, and Writing Papers are sold only by the Case only.
Their extraordinary facilities enable them to offer all Goods, both Foreign and Domestic, at the lowest possible prices.
Paper made to order, any size or weight. Liberal advances made on consignments of Paper, Paper Makers' Stock and other merchandize.
The highest market price paid in CASH for all kinds of Rags. apr13:ly

NUTMEGS—1 bbl. for sale by
oct9 SMITH & SINCLAIR.

BANNER COTTON MILLS,
Warehouses, No. 149 First and 120 Second sts., Pittsburgh.
Warner, Park & Co.,
MANUFACTURERS OF
Banner A. No. 1 heavy 4-4 Sheetings;
do do do do Shamburgs; do, all colors;
Dyed Carpet Chain, of all colors and shades;
Cotton Twine, white and variegated colors;
Do Yarns, Batting, Candlewick, &c.
sep21:daw3m

Wine,
THE undersigned begs leave to announce to his friends and customers, that he has received a large, and with the greatest care selected, lot of RHENISH and FRENCH WINE, which he can warrant as pure and genuine, and which he sells either by the bottle or cask. Besides, he keeps always on hand, a large and well selected stock of FRENCH COGNIAC BRANDY, HOLLAND GIN, and other Liquors, all of which are of the first qualities, and warranted genuine articles. He feels grateful for former favors, and it shall be his duty to attend to his customers as formerly.
As he has made the best and latest improvement for rectifying Whiskey, he can furnish them of the best kind, and at the lowest price. F. FICKEISEN,
my8 No. 137 Liberty street.

Pudder & Ford,
MANUFACTURERS AND DEALERS IN
MANCHESTER MINERAL PAINT,
ALLEGHENY, CITY PA.
New York, December 15, 1851.
I have analysed a sample of MANCHESTER MINERAL PAINT, for PUDDER & FORD, and find it to contain the following:

Silica,	57,21
Alumina,	5,24
Per Oxide of Iron,	15,41
Lime,	68
Magnesia,	24
Oxide of Manganese,	12
Water and Loss,	3,00
	100,00

The Powdered Sample, contained in the box, which I suppose was the one you desired also to have analysed, I find to differ from any average of the lumps powdered, and mixed together. This last yields as follows:

Per Oxide of Iron,	58,50
Silica and Alumina,	33,00
Lime,	88
Magnesia,	16
Water and Loss,	7,96
	100,40

This difference I presume arises from the mineral not being uniform, some portions containing more iron than others. The analysis shows the article to be well suited for a durable paint. I find that by calcining the powder by a pretty high heat, the color is much improved, or at least converted into a fine red.
AMES R. CHILTON, M. D., Chemist.
☞ For Sale by JOEL MOHLER, 241 Liberty street.
mar16:ly

JOSEPH LIPPINCOTT ... WM. C. BARR
LIPPINCOTT & BARR,
(LATE J. S. STRICKLER & CO.,)
MANUFACTURERS OF PHENIX FIRE PROOF SAFES, Second Street, between Wood and Smithfield.—On Tuesday afternoon, July 25, 1848, the undersigned were called upon by Messrs. Lippincott & Barr, to witness an honest and fair test of one of their Phenix Safes. The furnace being prepared, the Safe was placed inside thereof with Books, papers and some money; when the door of the Safe was closed and the fire kindled at a quarter past 2 o'clock, and in a short time the Safe was red hot, and continued till half past 6 o'clock, being about four and a half hours, when the committee expressed their satisfaction that the time occupied with such heat was sufficient. The furnace was then pulled down, Safe cooled, and door opened—the books, papers and money safe. The heat was so great as to melt off the brass mountings. We therefore take pleasure in recommending these Safes to the public, as being, in our judgment, entirely fire proof.
JARVIS & TRABUE,
NOCK & RAWSON,
CORNWALL & BROTHER,
BRANNON & THATCHER,
BENEDICT & CARTER,
ISAAC CROMIE.

I am engaged in the foundry business, and know something about furnaces and heat. I witnessed the burning of the above Safe, and can freely say there was no humbug about it, and with pleasure recommend them to the public as being, in my judgment, entirely fire proof. WM. KAYE.
In calling upon the above gentlemen for their signatures, they all spoke in the highest terms of the fairness of the test, and their full confidence of the Safe's being entirely fire proof. We have constantly on hand and for sale a full assortment of the above safes. [mar31] BELL & TERRY.

PHILADELPHIA.

A. H. CLAYPOOLE,
WHOLESALE LADIES BOOT AND SHOE MANUFACTORY, No. 33 *North Fourth street*, next door to the Merchants' Hotel, PHILADELPHIA. au28:3m*

DAVID COOPER,
COMMISSION MERCHANT, for the sale of FISH, PROVISIONS, &c., No. 9 *North Wharves*, PHILADELPHIA. ☞ Agent Express Line Boston Packets. au26:y*

JON. PATTERSON, JR.,
IMPORTER AND DEALER IN *LIQUORS, WINES, TEAS, &c.*, No. 35 NORTH SECOND STREET, PHILADELPHIA. au27:ly*

MOUNT VERNON HOUSE,
SECOND ST. ABOVE ARCH, PHILADELPHIA,
M. ARNOLD & S. N. SMITH, Proprietors.
☞ Terms, One Dollar per Day. au27:ly*

F. OSTHEIM,
IMPORTER AND DEALER IN *BRANDIES, GIN, WINES, &c.*, **84** SOUTH FRONT STREET, (corner of Walnut,) PHILADELPHIA. au27:ly*

JAMES B. FIDLER,
DEALER IN WATCHES, JEWELRY, SILVER WARE, &c., No. **12** *South Second street*, PHILADELPHIA.
N. B.—Watches and Jewelry carefully repaired, on the shortest notice. au27:ly*

Thomas C. Garrett & Co.,
IMPORTERS of Fine WATCHES and PLATED WARE, and Manufacturers of SILVER WARE and JEWELRY, **122** CHESTNUT ST., PHILADELPHIA, are prepared to sell at the very lowest prices at which Goods in their line are advertized. au28:ly

GEORGE & JAMES BENNERS,
WINE AND LIQUOR MERCHANTS, No. **117** NORTH SECOND STREET, PHILADELPHIA, have constantly on hand, French Brandies, Holland Gin, and a general assortment of FOREIGN WINES. Also, all kinds of American Spirits, &c. au27:ly*

J. T. BUNTING ... J. R. SHOBER ... S. AHLSHEAD.
SHOBER, BUNTING & CO.,
COMMISSION MERCHANTS, and Dealers in Pure OILS, of every description, CANDLES, WHALEBONE, &c., No. **14** *South Wharves*, (between Market and Chesnut sts.) PHILADELPHIA. au27:ly*

J. B. Baggs & Son,
NO. 180 Chestnut street, 2d story, opposite Masonic Hall, have received their Spring Fashions and Goods, and will continue to receive, by every arrival, the latest styles from Paris and London. Persons visiting the east are invited to call. All business of the late firm of Leeds & Baggs will be settled by them.
Philadelphia, March 23, 1850. mar24:ly

JAMES S. MASON ... WM. J. CANER.
JAMES S. MASON & CO.,
HAVE removed to their NEW GRANITE BUILDING, **108** *North Front street*, (above Arch street,) PHILADELPHIA; where they manufacture
Mason's Celebrated Challenge Blacking!
ALSO—A beautiful BLACK WRITING INK, BLUE INK, &c. ☞ All their manufactures warranted of superior quality. au20:6m

ISAAC K. STAUFFER ... JACOB HARLEY.
STAUFFER & HARLEY,
(SUCCESSORS TO O. CONRAD,)
WATCHMAKERS, JEWELERS, and IMPORTERS OF WATCHES, No. **96** *North Second street*, corner of Quarry, PHILADELPHIA. For sale, an assortment of Gold and Silver Patent Lever, Lepine and Plain Watches, Fine Gold Jewelry and Silver Ware.
☞ Repairing promptly attended to. au27:ly

BRITTON & CO.,
VENITIAN BLIND AND WINDOW SHADE MANUFACTURERS—No. **40** *N Second street*, (below Arch, west side, PHILADELPHIA. Lettered Shades, for Stores and Windows, painted to order. Also, Reed Blinds, Buff Shades, &c.
N. B.—Sash Shutters and Doors, constantly on hand and made to order. au27:4m

ALLIBONE & JENKS,
16 NORTH WHARVES AND **29** NORTH WATER ST., *PHILADELPHIA,*
OFFER FOR SALE—

Rice;	Spirits of Turpentine;
Tar;	Pitch;
Rosin;	Alcohol;
Burning Fluid;	Fine Oil;
au27:6m	Sperm, Whale & Tanners Oil.

CHARLES E. ROWLEY ... JAMES D. RITTER.
ROWLEY & RITTER,
GENERAL COMMISSION MERCHANTS,
AND WHOLESALE DEALERS IN
NAVAL STORES AND TANNERS OILS,
No. 17 North Wharves, PHILADELPHIA.
CONSTANTLY on hand, at lowest market prices—

Bank Oil;	Tanners Oil;	Soap Rosin;
Straits Oil;	Paint Oil;	Soda Ash.

☞ Consignments of Western Produce solicited.
au27:3m*

MADISON HOUSE,
NOS. **37** AND **39** NORTH SECOND ST.,
(ABOVE MARKET STREET,) PHILADELPHIA.
THIS popular House is admirably situated for the convenience of persons traveling either on business or pleasure, being near the New York and Baltimore landings, within a short distance of the Post Office and Exchange, where all the different Lines of Omnibusses start, going to all parts of the city. J. OTTENKIRK, Proprietor,
au27:6m Late of Baltimore, Md., and Cincinnati, O.

JAMES B. SMITH ... W. SCOVERIN.
James B. Smith & Co.,
BOOK SELLERS AND BLANK BOOK MANUFACTURERS—Sign of the Large Blank Books, No. 207 Market street, above Fifth, (north side,) Philadelphia—Have always on hand, Cap, Demy, Medium and Royal Ledgers, Journals, Day, Invoice and Cash Books. Aldermen's Dockets, Minute and Letter Books, Memorandum, Pass, Receipt, Copy and Cyphering Books. ALSO—A large assortment of Medical, Miscellaneous and School Books.
☞ Country Merchants, Booksellers, Banks and Counting Houses supplied with every variety of Blank Books and Stationery, at very low prices. mar26:6m

James Barber's
WHOLESALE AND RETAIL CLOCK ESTABLISHMENT,
South East Corner of Second and Chestnut Streets, PHILADELPHIA.
WHERE may be found, one of the largest and best assortments of Clocks and Time Pieces in the United States, in quantities to suit purchasers, of from a single Clock to one thousand Clocks; embracing every variety of style and manufacture, suitable for Churches, Halls, Counting Houses, Parlors, Sleeping Apartments and Kitchens, Steam and Canal Boats and Railroad Cars.
Also, general Agent for Bagg's lately patented Adjustable Nickel Gold Pen, Wholesale and Retail; Gold and Silver Pen Holders and Pencils, and a variety of Fancy Goods.
Those wishing to purchase will find it to their interest to call, before purchasing elsewhere. JAMES BARBER,
au25:y* S. E. corner Chestnut and Second sts. Phila.

MANLY ROWE ... JOHN M. ROWE.
M. & J. M. ROWE,
BROOM AND WOODEN WARE STORE,
No. **111** *North Third Street, Three Doors Below Race,*
Philadelphia.
MANUFACTURERS and Wholesale Dealers in all kinds of Brooms, Brushes, Buckets, Cedar Ware, Willow and French Baskets, Shoe and Wall Brushes, Scrubs, Dusters, Mats, Blacking, Eastern-made Wooden Ware of every description, &c., at the lowest market prices. In store and for sale,
2000 doz. Fancy Corn Brooms,
600 doz. Painted Buckets, assorted colors,
600 doz. Cedar Churns,
500 nests Wash Tubs,
500 nests Willow Baskets,
200 doz. Wall and Scrubbing Brushes.
N. B.—Orders promptly filled and goods packed in the best manner for transportation. au25:3m

BRITANNIA WARE MANUFACTURERS.
THE subscribers having just entered into the above business, in all its branches, take this mode of calling the attention of Country Merchants and others, to their new style and patterns—also, the quality of material—as we flatter ourselves not to be beat in workmanship or material. The following, in part, consists of our assortment:—
Lamps and Lamp Screws; Ladles; Castor Frames; Bed Pans; Tumblers; Pitchers, with lids; Coffee Pots and Tea Pots; Slop Bowls; Sugar Bowls; Cream Cups; Beer Measures; Coffee Hoppers; Candlesticks; Spoons, of all sizes.
We will be happy to receive orders for samples, by mail, at our places of business, No. **109** RACE ST., or QUARRY ST., above Second, PHILADELPHIA.
CALVERLEY & HOLMES.
N. B.—The subscriber still continues to manufacture Candle Moulds, Syringes, Surgical Instruments, &c., at his old place of business, No. **109** RACE ST., Philadelphia, to which I would call the special attention of Candle Manufacturers. [au26:3m] JOHN CALVERLEY.

TO THE TRAVELING PUBLIC.
First Class Hotel—Terms, $1,50 Per Day.
THE subscriber, having lately become proprietor of the FRANKLIN HOUSE, Chestnut street, between Third and Fourth, PHILADELPHIA, and having reduced the price of board to $1,50 per day, gives notice that, notwithstanding this reduction, he will still continue to keep a first class House.
The Franklin House has just undergone extended alterations, and is now fitted up and refurnished in superior style, for the reception of visitors. The lower floor, formerly occupied by stores, is now included in the Hotel, forming a spacious Reception Room, Gentlemen's Parlor, and Dining Room, thereby allowing an addition of thirty chambers and several beautiful parlors, fronting on Chestnut street. The Rooms of this Hotel are superior to most others, being constructed with alcoves, forming parlor and bed chamber attached, well-lighted and ventilated. The location is unsurpassed, either for business or pleasure.
BEN. H. WOOLMAN, Proprietor,
au26:3m* Philadelphia.

CHAS. M. ALLMOND ... DAVID STEM.
EAGLE HOTEL,
No. **139** *North Third street, between Race and Vine,*
Philadelphia.
ALLMOND & STEM, PROPRIETORS.
TERMS, $1,00 per day.—The subscribers have the pleasure of informing their friends and the public generally that they have taken the above named well known and deservedly popular House, which they have fitted up with entirely New Furniture and Bedding, of a superior quality.—The House has also been renovated and improved, in a manner which will compare favorably with the first-class Hotels in the city, and cannot fail to give satisfaction to those who may patronize it.
The Table will always be supplied with the choicest and most wholesome Provisions the market affords; and the bar with the purest and best Liquors.
Nothing (in short) shall be left undone to make the Guests comfortable, and the Proprietors flatter themselves, that by strict attention to business, they will merit and receive a liberal share of public encouragement. au26:3m

GEORGE J. HENKEL'S,
CITY CABINET WAREHOUSE,
NO. **173** *CHESTNUT ST.*, (opposite Independence Hall,)
Philadelphia.
FURNITURE, IN EVERY STYLE!
Comprising Louis XIV, Louis XV, Elizabethian and Antique, With Sculpture Carving and Modern Style,
In Rosewood, Walnut, Mahogany, Satinwood and Maple, All of Superior Construction,
And finished in the best style, equal to, if not excelling in quality, the Goods of any Establishment in the United States.
EMPLOYING none but experienced workmen, (apprentices being positively excluded,) and using the best materials, the work cannot fail to give satisfaction to purchasers. Amongst the many advantages offered to purchasers, is the Facility of Furnishing a House, either in Elegant or Plain Style, completely, from one establishment; by which means all the articles in each room correspond in style and quality, and the Immense Stock always on hand, being so various in design, enables purchasers to please their taste in a selection, without the delay necessarily caused in ordering Furniture.
To give an idea of the finished Furniture on hand, I need only inform you that my Rooms are 175 feet long, by 27 feet wide, 4 doors in number; with Shops contiguous, sufficient to employ 200 hands; which is a guarantee that the work is all done under my own immediate inspection.
☞ The Packing is all done in the Store, and Furniture warranted to carry safely any distance. Visitors to Philadelphia are respectfully invited as purchasers or otherwise, to call and examine the Goods. au25:ly

PHILADELPHIA.

A. H. Terhunen,
MANUFACTURER AND DEALER in Transparent Window Shades, Oil Cloths, Cords, Tassels, Brasses, &c.—No. 39, North Third street, Philadelphia. mar20:tf

J. S. Earle's
GALLERY OF PAINTINGS, LOOKING GLASS AND PICTURE FRAME MANUFACTORY—No. 216 Chestnut street, Philadelphia. Also, Restoring Paintings. mar20:tf

WM. BAGALEY ... JNO. S. COSGRAVE.
W. H. WOODWARD ... RALPH BAGALEY.
Bagaley, Woodward & Co.,
WHOLESALE GROCERS—No. 221 Market street, Philadelphia. mar20

PETER K. LANDIS,
WHOLESALE and Retail Dealer in COTTON LAPS, WADDING, Lamp Wick, Tie-Yarn, Carded Wool, and Twine, *No.* **38** *North Second street*, PHILADELPHIA. au27:ly*

R. A. Crooker & Co.,
IMPORTERS, MANUFACTURERS AND DEALERS in Straw Goods, Silks, Ribbons, Flowers, Feathers, and other Millinery Goods—No. 47 and 49 Chestnut street, and No. 56 South Second street, (West side,) Philadelphia. mar20:ly

Flags! Flags! Flags!
ATTENTION POLITICIANS!—A full supply of BANNERS and FLAGS, of every description—Silk Bunting and Cotton, with or without mottos, and staffs, suitable for the approaching campaign.
Mass meetings, clubs, societies, and dealers, can be supplied with any quantity, wholesale and retail, as low prices.
Also, Bunting, for sale by the piece or yard, at WM. G. MINTZGER'S
Flags, Cord and Tassel Store,
au13:3m No. 83, N. Third street, Philadelphia.

David S. Brown & Co.,
Nos. **38** *and* **40** *South Front street, Philadelphia.*
SELLING AGENTS,
FOR AMERICAN, COTTON AND WOOLEN GOODS—From many of the most approved manufactories in the country.
PRINTS—From the Merrimack, American, Dunnell & Co's, Washington and Manchester Works.
COTTONS—From the Conestoga Mills, Lancaster, Harrisburg, Waltham, Hadley Falls, New Market, and many others.
WOOLENS—From Seagraves, Sextons, Broad Brook, and many other superior Cassimeres, Satinets, Jeans, Broad and Beaver Cloths, Flannels, Blankets, Embroidered and Plain Shawls, &c., &c. au19

Colton & Burt,
GROCERS AND TEA DEALERS—N. E. Corner of Chestnut and Tenth streets, Philadelphia—Would respectfully call the attention of those Families in Pittsburgh and vicinity, who are wishing to obtain at any time a stock or quantity of Choice Family Groceries, Teas, &c., to our advertisement. We have no hesitation in saying it will be greatly to their benefit, if visiting, or even to make a special trip to Philadelphia, to call and select such articles as they may wish from our extensive and well selected assortment of goods constantly on hand, which they can purchase at least 15 or 20 per cent. cheaper than in Pittsburgh.
Goods neatly packed and sent as requested. Particular attention paid to Teas. Come once and you will come again. Catalogues containing a list of the various articles in store may be obtained at the office of this paper. mr20:y

Charles H. White,
NO. 250 Chestnut street, above Ninth, (south side,) Philadelphia, offers for sale, at Reduced Prices, a fine assortment of Ready Made FURNITURE, of Superior Workmanship, comprising all the latest European styles of Tete-a-Tetes, Sofas, Chairs and Etageres. Also, Sofa Tables, Extension Dining Tables, Refreshment Tables, Music Cases, Piano Stools, &c. &c. CHAMBER FURNITURE, Dressing Bureaus, Wardrobes, Bedsteads, Mattresses, both of Hair and Spring—a fine article.
Just opened, a fine assortment of BROCHATELLES Extra seven-quarters wide, and narrow widths to match, of all the following colors, which are very desirable for Curtain Hangings, viz: Crimson and Garnet, Crimson and Gold, Cherry Damask, Blue and Gold, Green and Gold. mar29:6m

PHILADELPHIA CARPET HALL
MANUFACTURING ASSOCIATION!—*Carpeting and Oil Cloths!*—An immense stock for the Trade and Housekeepers, manufactured and imported by J. Sidney Jones, at the same old successful place of business, where for nearly half a century, himself and father have tended to this business, at the most reduced prices, for Cash or city acceptances, interest added.
Three hundred hand and power looms are now running by the Carpet Hall Association, of Working Women and Men. Fifty of their sample looms can be inspected at CARPET HALL, 18 and 20 North Second street, first door below Christ Church, where upwards of 5000 pieces of Velvet, Brussels, Tapestry, Venitian and Ingrain can also be examined.
Our different Agencies in Boston and New York exchange for all the various fabrics made in the United States, enabling us to guarantee the lowest prices for whatever we do not manufacture or import. aug25:6m

BRITANNIA WARE.
Hall & Boardman,
MANUFACTURERS and Wholesale Dealers, 93 and 95 Arch street, Philadelphia—Are constantly prepared to supply, of the best quality, to any extent, the following articles, and every variety of ware manufactured from Britannia Metal:

Tea Sets,	Soup Ladles,
Coffee Pots,	Gravy Ladles,
Tea Pots,	Table Spoons,
Cream Cups,	Tea Spoons,
Sugar Bowls,	Spittoons,
Slop Bowls,	Candlesticks,
Molasses Cups,	Fluid Lamps,
Children's Cups,	Oil and Lard Lamps,
Pitchers,	Decanter Stoppers,
Beer Mugs,	Syrup Cups,
Mint Julep Cups,	Bed Pans,
Plates and Basins,	Chair Pans,
Castors,	Communion service sets, &c.

OIL—5 casks Winter Sperm Oil, landing and for sale by
nov1 MILLER & RICKETSON.

CHEAP MOUS DE LAINES.—A. A. MASON & Co., have just received two cases new style Mous De Laines, at 12½c. sep3

Ladies Sewing Birds.
THESE useful articles are introduced to the public by the Inventor, and especially recommended to the notice of the Ladies, for whose particular use they are intended.
Something of the kind, has ever been needed, to hold or fasten their needle-work while engaged in sewing. Many a fair form is ruined and "made round-shouldered" by their position, while at work, as well as health impaired, by sitting in such an unhealthy posture. Improvements are constantly being introduced to lessen the labor of men, but little or nothing has been done to alleviate the burden of the other sex; this article, however, will greatly relieve, while it will facilitate their work. The Sewing Birds have been used by many ladies in New England, and has met with universal approbation.
They may be had of the subscriber, by wholesale or retail, in every variety of style, and the usual price at which they are offered throughout the country for general use.
jy29 C. YEAGER, 110 Market street.

BAND INSTRUMENTS.
JOHN H. MELLOR, No. 81 Wood street, is now opening a very large and entirely New stock of the LATEST PATTERNS and greatly improved SAX HORNS, and at greatly reduced prices.
E Flat Soprano Sax Horns, do;
E Flat Tenor do;
E Flat Alto do;
B Flat Baritone do;
B and A Flat Bass do;
E Flat and F Centre Bass Horns;
New style Post Horns;
New style Cornetts, in cases;
Graves & Co's Bugles, of all the different keys and styles;
COMPLETE SETTS OF SAX HORNS, of eight, ten and twelve instruments.
The above will be warranted, and sold at New York prices.
sep22 JOHN H. MELLOR, 81 Wood street.

New Music.
CHARLOTTE BLUME, No. 118 Wood street, has just received the following new Music:
The Harp of Affection, Serenade, by J. P. Webster.
Gentle Eva, just published.
Uncle Tom's Grave.
Gentle Nell, and answer to Ben Bolt.
Songs of the Boudoir.
I'm Weary of being in Love, as sung by Madame Ablamowics.
Think of me when thou art happy, only.
Old Folks at Home.
The Dying Wife—sung by the Sable Harmonists.
Eulalie—by S. C. Foster.
Take me Home to Die, or, The Last Request.
The Barber's Shop—Sung by the Baker Family.
Way down in Cairo.
Eight Dollars a Day.
SCHOTTICHES—La Coralla, National and Rainbow.
POLKAS—Blue Bell, Snow Drop, Tasso's Favorite, Paro di's Serenading, Capitol City, and Strakosch's Favorite.
oct7

Fayette Springs now Open.
THIS highly attractive and fashionable WATERING PLACE has been leased, together with the "FAYETTE SPRINGS HOTEL," adjacent thereto, by the proprietor of the "Farmington Hotel," on the National Road, who has secured the best cooks and the best supplies of every kind, with a determination to please all his visitors. A new building, with forty Rooms, has recently been added to the establishment.
These SPRINGS are surrounded by the most delightful and Romantic Mountain Scenery, in a cool climate, with pure air and pure water. The curative and purifying properties of these waters have been fully established, by the fact that they have never failed to cure the worst cases of Scrofula, the most inveterate Sores, and other diseases of the blood.
STAGES AND HACKS will arrive at and leave the steamboats at Brownsville daily, whence visitors will pass, in a drive of four or five hours, to the Springs, over an excellent McAdamized Road, about half the distance through one of the richest and most delightful agricultural regions in the country to Uniontown, and then eight miles further, over the Laurel Mountain, presenting from its slopes and summit, splendid views of the great western valley, with all its rich, variegated and beautiful scenery.
In short, it is confidently believed, that there is no watering place in the country presenting stronger attractions to those seeking HEALTH AND PLEASURE, than the "Fayette Springs," and the undersigned is very certain they can nowhere find a greater disposition to please, or more accommodating terms. [jy13:3m] SEBASTIAN RUSH.

Books! Books!
DR. Alcott's Young Husband; Housekeeper and Mother; British and American Female Poets; splendid and plain editions of the Poets; Block Alphabets; Peep at No. Five; Sunny Side; Bush's Notes on the Pentateuch; Spirit World; Home its Influence; Dr. Spring's Works; Mother and Child at Home; Abbott's Series of Histories, &c.; Dr. Ollin's Works; Cosmos, 4 vols.; Romanism at Home, by Kirwin; Life of Christ; Fowler's Grammar of the English Language; Wonderful Inventions; Kings and Queens; Abbotts; Cooper's Surgical Dictionary; Dana's Chemistry; Life of Benjamin Franklin, 8 vols., illustrated; Boswell's Johnson; Johnson's Works; Miss Beecher's Receipts; Mills' Logic; Farmer's Dictionary; Neal's Puritans; Rollin; Josephus; H. Moore's Works; Letters to Young Ladies and Mothers, Sigourney; Percy Anecdotes; Hero of Wordsworth; Wonders of Nature; Field Sports; Book of Home Beauty; Scenes and Thoughts in Europe; Spiritual Heroes, Puritans; Charlotte Ellis' Works, cheap; Abbott's Young Christian; Corner Stone, and Way to do Good; Practical Astronomer; Life of Mrs. Fry; Combe on the Constitution of Man, Physiology and Infancy; Education Complete; Phrenology and Physiology; Food and Diet; Hereditary Descent; Home for All—plans for cheap building; Maternity; Water Cure Manual; Physiology of Digestion; Theory of Population; Influence, by author of Miriam; Excellent Women; Registers of Births, Deaths and Marriages; Kitto's Palestine; Tupper's Poems and Prose Works; Jenny Lind's American Tour; Scrap Books and Albums; Webster's Life, &c., 800 Boston edition; Neibur's Rome; Earth and Man—Guyot; Results of the World's Exhibition; Ancient Literature and Art; Young American Abroad; First Impressions of England; Foster's Life and Writings; Epoch of Creation; Expedition of Lynch to the Dead Sea and Jordan; Specialor; Kingsley's Artillery Exercises.
For sale by DAVISON & AGNEW,
oct21 65 Market street, near Fourth.