DRY GOODS.

FALL AND WINTER DRY GOODS!
MILLINERY, &c.,
FRENCH STORE,
No. 108 Market St.

MY stock of Fall and Winter FOREIGN AND DOMESTIC DRY GOODS, is now complete, and is not exceeded in variety, quality, or cheapness, by any establishment west of the mountains. I would call particular attention to my stock of RICH BROCADE SILKS, of every grade and quality. In SHAWLS, I have a splendid assortment of styles, suitable for winter wear, including CHEAP, as well as the richest Goods the eastern market affords,—Alpaca, Colored and Black Silk Lustres; French and Irish Poplins; Broadcloths, Vestings, Cassimeres, Table Linen, Sheetings, Mouslin Delaine, Calicoes, Hosiery, &c., bought on the best terms, of the best quality, and which I am determined shall be sold on the most pleasing terms. JAMES GOSLING, Millinery Establishment.

☞ MADAME A. GOSLING, has also received her FALL AND WINTER FASHIONS, direct from Paris, London and New York, together with a complete assortment of new styles of Ribbons, Laces, Gimps, Braids, Fringes and Dress Trimmings, of every description. Ladies are respectfully invited to call. ☞ The trade supplied.
☞ No. 61 St. Clair street, and 108 Market street.
N. B.—No damaged Goods kept at this establishment. oct19

Extensive Arrival of
FALL AND WINTER DRY GOODS!

D. GREGG & CO., No. 97, north-west corner of Wood street and Diamond alley, Importers and Wholesale Dealers in DRY GOODS and VARIETIES, are just opening an entire new and complete stock of Dry Goods and Varieties. These Goods have been selected with great care, by one of the most experienced men in the city, which, for style, variety, and cheapness, cannot be surpassed by any house west of the mountains. Our stock consists in part of—

French and English Broad Cloths;
Cassimeres, Satinetts, Tweeds and Jeans;
Fancy Prints, in great variety;
Brown and Bleached Muslins;
Satin, Velvet, Worsted and Cotton Vestings;
Fresh Scotch and Domestic Ginghams;
Irish Linens and Table Diaper;
Brown and Bleached Drillings;
Alpacas, Delaines, Merinos, &c.;
Woolen and Canton Flannels;
Drawers, Under Shirts and Pea Jackets;
Checks, Tweeds and Hickorys;
Hosiery and Gloves, a large assortment;
Ribbons, Laces and Edgings;
Cambric and Mull Muslins;
Veils, Collars and Cuffs;
Dress Silk, and Silk Handkerchiefs;
Pocket and Table Cutlery, of our own importation;
Combs, Threads, Buttons, &c.

In connection with the above, we have just received, direct from the manufacturers, a very large assortment of Gold and Gilt JEWELRY, Gold and Silver WATCHES, Gold and Silver Pens and Pencils. Ladies' and Gents Gold Pins, Eight Day and Thirty Hour Clocks, of all kinds; Perfumery, Drugs, &c., to our new stock—the half of which has not been enumerated. We would invite the particular attention of city and country merchants, Pedlars and Milliners, as they may rest assured we will make it an object worthy of their call. D. GREGG & CO. sep25

NEW GOODS!
JUST RECEIVED AT YOUNG, STEVENSON & LOVES, Sign of the *ORIGINAL BEEHIVE*, No. 74 *Market Street, between Fourth Street and the Diamond Pittsburgh.*

The subscribers have just received a very large and beautiful stock of FALL and WINTER DRY GOODS, which have been selected with great care from the recent Importations, and large Auction Sales in Philadelphia and New York; and will be sold for cash at a very small advance above Eastern cost. Purchasers are respectfully solicited to give them an early call, and secure a good bargain, as the stock consists of a general assortment of the following articles:

French Merinoes and Thibet Cloths;
Coburgs, Parramettas and Persian Twills;
High Col'd Delaines, Cashmeres, and Galla Plaids;
Mohair and Silk Lusters, Alpaccas, all colors;
Bombazines and Persian cloths, all colors;
High Lustre, Plain Black Silks, all wedths;
Brocades, Satin Plaids and Watered Silks;
Black and Chamelion silks and Turk Satins;
China Silks and Poplins, plain and fig'd;
French and American Ginghams, all prices;
English and American Chintzes and Calicoes;
Needle Worked Cuffs, Collars, Chimizetts and Capes;
Embroidered, plain and hem-stitched Linen Cambric hdkfs;
Silk Pocket Hdkfs, Cravats and Neck ties;
Gloves, Mitts, Hosery and Suspenders;
Tickings, Checks, Bleach'd and Brown Muslin;
Irish Linins, Table Cloths, and Damasks;
Bird Eye and Russia Diaper, very cheap;
Crash and Towels, at 50 per cent. below regular price.
Red, White and Yellow Flannel, very cheap;
High Col'd Dress and Sack Flanels, plain and Fig'd;
Cloths, Cashmeres, Satinetts, Kentucky Jean and Vesting
Bonnets and Bonnet Ribbons, at bargains;
Fall and Winter Shawls, general assortment.

sep8 YOUNG, STEVENSON & LOVE.

TEAS—150 half chests Imperial, Gunpowder, Young Hyson and Black Teas, received and for sale by KING & MOORHEAD. oct13

WOOLEN SHAWLS—A splendid assortment of all the newest and most fashionable styles, and of every quality, just opened at A. A. MASON & CO'S. oct14 Nos. 62 and 64 Market street.

TOMATO CATSUP—A good article, for sale by the bottle or dozen at KEATING'S, corner of Wylie and Fulton streets, and at Harrison & Andrew's, corner of Fourth and Ferry streets. oct5

OHIO AND PA. RAILROAD—200 shares for sale at favorable rates, by A. WILKINS & CO., Bankers and Exchange Brokers, sep30 75 Fourth street.

THE subscriber would respectfully inform the public that he has got the necessary moulds and presses for putting up teas in metallic packages of 1 lb, ½ lb and ¼ lb. He will pack any amount with neatness and despatch for any house in the city, and on reasonable terms. Apply to J. F. D. KEATING, oct5 corner of Wylie and Fulton streets.

Carpets! Carpets!
ROBINSON & CO. 47 Fifth street, have just opened one of the most full and complete stocks of Carpeting, Oil Cloths, Druggets, Matts, Rugs, Stair Linens and Druggets, Stair Rods, Piano and Table Covers, Window Shades, &c., &c., ever offered in this market, which will be sold at the lowest cash prices. Call and examine. oct18:y

TOBACCO—
25 bxs 5's and 8's Russell & Robinson's and Grant's Tobacco;
12 do 5's and 8's Stewart's do;
20 do Myers' Superior Pound Lump do;
30 do do do dwarf do;
20 case Diadem Twist.
15 kegs 6 twist do;
10 bbls Bavarian cut and dry do;
10 do Hungarian do do, received, and for sale by
MILLER & RICKETSON,
sep13 Nos. 221 and 223 Liberty street.

Education—The Female Seminary,
(LATE MRS. POINDEXTER'S.)
WILL be continued at the usual place, corner of Washington street and East Common, Allegheny city—the fall term commencing on the first Monday in September next—under the efficient management of Miss Hannah E. Davis, who has for some time had charge as principal, and will have suitable assistance in its management.
In point of location and arrangements for the comfort of the pupils, it is not surpassed in the community.
For terms, &c., see Circulars.
jy21 R. W. POINDEXTER.

Professor Thompson's Female Seminary,
WILL open the Fall Session on MONDAY, 30th instant, and continue Five Months. As the number of pupils is limited, early application will be necessary to secure admission. No pupil admitted for less time than a session, and no deduction of tuition except for protracted illness. One half of tuition payable invariably in advance. For further information see circulars, or Prof. T. in person, at his rooms, 54 Liberty street, (Irwin's Row.)
Prof. T. will form a small class of 8 or 10 lads, in Mathematics and Languages, to recite from 3 to 6 P. M., on reasonable terms. [au18

Young Ladies Seminary, Allegheny.
MR. and Mrs. N. W. METCALF, will commence their Autumn Session on MONDAY, August 30th, at their dwelling, on Federal street, "M'Lean's Row." Mons. P. W. Gengembre is engaged to instruct in French; and Mons. H. P. Gengembre, in Drawing and Painting. Scholars may enter at any time, and will be charged tuition from the time of entrance to the close of the session. Cases of protracted sickness will be an exception to the above rule. Tuition bills will be received, one half in advance, the other half at the close of the session.
All other arrangements the same as heretofore, which may be ascertained by reference to the circular, or by applying to the instructors.
Allegheny, August 2. 1852—au5:tf

Adams & Co's Western Express.
HOURS OF ARRIVAL.
FROM Philadelphia and East, 12 o'clock, midnight.
From Baltimore and South, 5 o'clock, P. M.
Way Stations, between Phila. and Pittsburgh, 5 o'clk, P. M.
The West, generally, at 6 P. M.
HOURS FOR CLOSING.
For Philadelphia and East, at 5 o'clock, P. M.
For Baltimore and South, at 4 o'clock, P. M.
Way Stations, between Pittsburgh and Phila. 4 o'clk, P. M.
Cleveland, Cincinnati, and the West generally, 7½ A. M.
All Goods and parcels left at the Office, after the above hours, will go out by the following day's Express.
au10 BAKER & FORSYTH, Agents.

Hough & Anthony's Daguerreotypes.
THE undersigned would inform their many friends and others, that they have removed from Burke's Building to No. 62 Fourth st.(a few doors above their old stand) where they have fitted up rooms for Daguerreotyping. Having a very superior arrangement of light, and the most approved instruments now in use, with some ten years experience in the business, they pledge themselves to turn out as good pictures as any other establishment in the country, and far more truthful likenesses than has heretofore been furnished to the citizens of Pittsburgh, either single or in groups.
Citizens and strangers are respectfully invited to call, whether they wish pictures or not.
Our motto is good pictures, fair prices, and perfect satisfaction to our customers. HOUGH & ANTHONY.
N. B.—We furnish all articles in our business to other operators as heretofore. ap15

George Bletcher,
(FROM NEW YORK,)

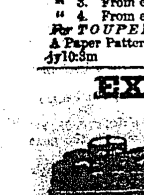

MANUFACTURER of the Celebrated GOSSAMER VENTILATING WIG, ELASTIC BAND TOUPEES, and every description of Ornamental Hair for Ladies and Gentlemen. No. 79 Fourth street, between Wood and Market, Pittsburgh.
Bletcher's System enables Ladies and Gentlemen to measure their heads with accuracy.
FOR WIGS,
No. 1. The round of the Head.
" 2. From the forehead over the head to neck, No. 2.
" 3. From ear to ear, over the top.
" 4. From ear to ear, round the forehead.
For *TOUPEES, to cover the top of the Head, only.*
A Paper Pattern, the exact shape of the Bald part.
jy10:3m

EXPRESS FOR

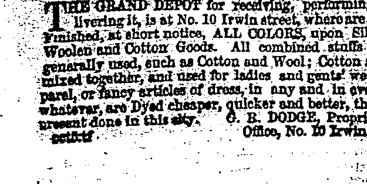

G. R. DODGE'S DYE HOUSE.
THE GRAND DEPOT for receiving, performing and delivering it, is at No. 10 Irwin street, where are Dyed and finished, at short notice, ALL COLORS, upon Silk, Linen, Woolen and Cotton Goods. All combined stuffs that are generally used, such as Cotton and Wool; Cotton and Wool mixed together, and used for ladies and gents' wearing apparel, or fancy articles of dress, in any and in every shape whatever, are Dyed cheaper, quicker and better, than are at present done in this city. G. R. DODGE, Proprietor, sc18:tf Office, No. 10 Irwin street.

TRANSPORTATION.

1852. 1852.
Adams & Co.'s Express,
NO. 80 FOURTH STREET, PITTSBURGH.
THE public are informed that we are now running regularly to the East and West, and are prepared to forward all Goods entrusted to our care.
A SPECIAL MESSENGER sent daily for Philadelphia, at 4 o'clock P. M. Also, daily to Cincinnati, at 7 o'clock, A. M.
Orders transmitted free of charge, and Goods returned by first Express.
Bills of Exchange for sale on England, Ireland and Scotland, for any amount, payable on principal Banking Houses or Post Offices in the United Kingdom.
dec24 BAKER & FORSYTH, Agent.

Pennsylvania Railroad Company.
WE are forwarding Produce, &c., to Baltimore and Philadelphia, promptly, on receipt. Time, Five Days.
RATES OF FREIGHT.
Bacon, Pork and Beef, (salted,) 45c. ₱ 100lbs.
On Lard, Lard Oil, Tallow, Cotton, Window Glass, 50c. ₱ 100lbs.
On Candles, Cheese, Earthenware, Leather, Leaf Tobacco, 60c. ₱ 100lbs.
On Beeswax, Dried Fruit, Bristles, Clover and Timothy Seed, 70c. ₱ D.
On Deer Skins, Hemp, Flax, and Eggs, 70c. ₱ 100lbs.
On Feathers, Furs, Peltry, Brooms and Merchandize, 90c. ₱ 100lbs.
On Flour, 87½c. ₱ barrel.
We are also prepared to forward freight to Rodebaugh's Station, near Greensburg, and intermediate Stations.
COVODE & GRAHAM, Agents, corner of Penn and Wayne sts., Pittsburgh.
H. H. HOUSTON, Agent,
jy29 256 Market street, Philadelphia.

Merchants' Portable Boat Line.
1852. 1852.
For the Transportation of Merchandize and Produce,
(VIA THE PENNSYLVANIA CANALS AND RAIL ROADS,) BETWEEN PITTSBURGH AND PHILADELPHIA,
Direct, without Re-shipping.
☞ TIME, TEN DAYS.
PATTON & REYNOLDS,
Depot, 251 Market st., (near Sixth,) Philadelphia.
C. A. M'ANULTY & CO.,
Canal Basin, 408 and 410 Penn st., Pittsburgh.
HAVING increased our facilities and otherwise improved our arrangements for Transportation, we are now prepared to receive a large amount of Produce and Merchandise, to ship (on the opening of the Canals,) with promptness and dispatch.
The Section Boat system of transportation over our State improvements has been in use about ten years, and the great success and favor it has met with, is a sufficient guarantee that it is no longer considered a doubtful or uncertain experiment; but is acknowledged by all as vastly superior to any mode of transportation used on Canals, (when intersected by Railroads.)
Goods loaded into our Boats at Pittsburgh, remain undisturbed until unloaded at our Warehouse in Market street, Philadelphia, thereby entirely avoiding the delay consequent on three different transhipments, and securing the delivery of Goods in entire lots, the packages clean, and in as good order as when shipped.
Produce, &c., consigned to our House at Pittsburgh, will be received and forwarded always at the lowest current canal rates, strictly according to instructions, without any extra charge for commission, storage, or advancing charges.
feb23 C. A. M'ANULTY & CO.

MICHIGAN CENTRAL RAILROAD.
1852. 1852.
CLEVELAND AND DETROIT LINE.
In connection with the Cleveland and Cincinnati Railroad, Cleveland and Erie Railroad, Cleveland and Pittsburgh Railroad, and Michigan Central Railroad.
PASSENGERS will be ticketed through from any point on Lake Michigan, to Cleveland, Cincinnati and Pittsburgh and from either of those places to any point on Lake Michigan. This line will be composed of two new low pressure steamers, built expressly for the route.
CLEVELAND..........Capt. C. C. STANARD.
FOREST CITY..........Capt. L. A. PIERCE.
A Boat will leave Cleveland for Detroit, and Detroit for Cleveland, every evening, at 6½ o'clock, arriving in both cities the following morning, in season for the morning train of cars for Chicago, Cincinnati and Pittsburgh, and for the Lake Superior and Saginaw boats at Detroit.
They will run from Cleveland in the following order:
FOREST CITY.
Monday..........Wednesday..........Friday.
CLEVELAND.
Tuesday..........Thursday..........Saturday.
CLEVELAND.
Monday..........Wednesday..........Friday.
FOREST CITY.
Tuesday..........Thursday..........Saturday.
The undersigned are prepared to make contracts for all kinds of Freight, from Cleveland to Detroit, Mackinaw, Saut Ste. Marie, and all ports on Lake Michigan. The OCEAN, CASPIAN and ST. LOUIS will compose the line until the new boats are ready.
AGENTS.
C. BRADBERN & CO., Cleveland.
apr14:6m] PITMAN, TROWBRIDGE & JONES, Detroit.

FARE REDUCED!
WEST NEWTON PLANK ROAD ROUTE.
FOR BALTIMORE, PHILADELPHIA and WASHINGTON CITY. FARE REDUCED.
This is the only office which insures a THROUGH TICKET to Washington, and, by taking this route, passengers will save time and money.
The Mail Boat (carrying the United States Mail,) leaves the Monongahela Wharf, above the Wire Bridge, EVERY AFTERNOON, at 5 o'clock, via the Youghiogheny River. Passengers will lodge on the Boat, and take splendid United States Mail Coaches at West Newton, next morning, over the Plank Road, crossing the mountains in daylight. Take the magnificent sleeping Cars of the Baltimore and Ohio Railroad, at 10 o'clock, P. M. Breakfast at Baltimore and Washington City, dine in Philadelphia, and arrive in New York the same evening.
Fare to Baltimore..........$8.00
do. Philadelphia..........9.75
do. Washington City..........9.50
MONONGAHELA ROUTE.
The steamer leaves the wharf, above the Bridge, daily, at 8 o'clock A. M. Travelers leaving Pittsburgh by the Morning Boat, will cross the Mountains the same night, and arrive in Cumberland the next morning for the 8 o'clock train of Cars for Baltimore. Will sup in Baltimore and Washington City, and arrive in Philadelphia at 2 o'clock the same night.
Fare to Baltimore..........$8.00
do. Philadelphia..........9.75
do. Washington City..........9.50
For tickets, by either of the above lines, please call at the West Newton Plank Road Office, in the Monongahela house, Water street. [sep27] J. J. EVANS, Agent.

UNITED STATES MAIL.
NEW ARRANGEMENT.
Commencing August 18th, 1852.
OHIO AND PENNSYLVANIA RAILROAD.
1852. 1852.
The only Western Railroad running out from Pittsburgh!
FREE FROM ALL THE DELAYS OF THE OHIO RIVER.
To Cleveland, Columbus, Cincinnati, Toledo, Detroit, Chicago, Milwaukie, &c. Running in connection with the Cleveland and Pittsburgh Railroad from Alliance to Cleveland. Running Direct from Pittsburgh to Canton, Massillon and Wooster, and through in a day to Mansfield by stages from Wooster.
FIVE TRAINS start from Pittsburgh daily, (Sundays excepted)
MAIL TRAIN
Leaves Pittsburgh at 8.30 A. M. Passengers dine at Alliance at 12.30 P. M., and reach Wooster at 4 P. M. Fare to Wooster $3.75.
EXPRESS TRAIN
For Cleveland leaves Pittsburgh at 11 A. M. Passengers dine at Alliance at 2.30 P. M., and reach Cleveland at 5.40 P. M., in time for the evening boats on Lake Erie. This train stops at at Rochester, New Brighton, Enon, Columbiana and Salem, and at no other station between Pittsburgh and Alliance.
Through from Pittsburgh to Cleveland, 140 miles, in about *six and a half hours.* Fare $4. Passengers can take this Train and be in Dunkirk the next morning, or in Chicago in the evening of the next day.
The Mail train coming eastward, leaves Wooster at 9.30 A. M., dines at Alliance at 12.30 P. M., connects there with the morning train which leaves Cleveland at 10 A. M., and reaches Pittsburgh at 5 P. M., connecting with the evening train on the Pennsylvania Railroad for Philadelphia and Baltimore at 8 P. M., and also with the West Newton Steamboat route.
THE EXPRESS TRAIN
Returning leaves Alliance at 8.30 P. M., and reaches Pittsburgh at 12 at night. By this train passengers come from Cincinnati to Pittsburgh in one day of less than 18 hours, instead of several days by steamboats on the Ohio river. Fare from Cincinnati to Pittsburgh $10. Passengers leaving Cincinnati at 6.15 A. M., and Cleveland 5.40 P. M., reach Pittsburgh the same evening.
Stage lines run in connection with the road from Enon to New Castle, Mercer, and Erie; from Salem, on the plank road to Warren, and from Wooster to Mansfield.
THE FREIGHT TRAIN.
Leaves Pittsburgh at 4.30 A. M., and freight is carried through in a day to Cleveland and to Wooster.
☞ The New Brighton Accommodation train leaves Pittsburgh at 10 A. M., and 4.45 P. M., and New Brighton at 7 A. M., and 1 P. M., stopping at intermediate stations.
Excursion Tickets, good for two days, are sold between Pittsburgh, Rochester and New Brighton.
Quarterly tickets are sold at low rates, and tickets by the package to some of the stations.
Excursion parties are accommodated at reasonable rates.
The trains do not run on Sunday.
Omnibusses run in connection with the trains to and from the station on Federal street.
For tickets apply at the Federal street station of the Ohio and Pennsylvania Railroad, to GEORGE PARKIN, Ticket Agent.
or to J. MESKIMEN, Monongahela House, Pittsburgh.
Pittsburgh, August 26, 1852.

Dissolution.
THE partnership heretofore existing under the name and style of STUART & SILL, was this day dissolved by limitation. All the accounts of the firm will be settled by A. J. STUART, at the old stand, No. 6 Smithfield street.
A. J. STUART,
Pittsburgh, August 24, 1852. T. R. SILL.
☞ A. J. STUART will continue the Wholesale Grocery, Produce and Commission Business, at the old stand, as heretofore. A. J. STUART.
P. S.—In retiring from the late firm, I take pleasure in recommending Mr. STUART to our former friends and customers. [au25] T. R. SILL.

Sport! Sport! Sport!
SPORTSMEN, now is the time for you to avail yourselves of a Good Gun, of the best makers. Just received direct from the manufactures:
1 doz double barrel guns, real stub and twist;
2 do do do do fine do;
6 do do do do imitation do;
20 do single do do assorted do;
ALSO,
50 doz balls of wadding, Eley & Baldwin's;
400 canisters and half canisters of the best sporting powder;
50,000 assorted gun caps, all kinds;
50 doz powder flasks of the latest styles;
20 do shot bags and pouches;
20 do game bags, assorted;
6 do cap primers assorted;
Together with all the trimmings necessary to fit out the sportsman.
We have on hand and are constantly making our superior Rifles, to which we invite the attention of Sporting men. All of the above articles for sale at BOWN & TETLEY'S, sep11 136 Wood st.

C. P. SMITH,
FASHIONABLE SHIRT MANUFACTURER,
AND DEALER IN
Gentlemen's Furnishing, Fancy and Variety Goods,
93 Wood st., second door below Diamond alley.
THE subscriber having taken the above Store, and established the same as a Shirt Manufactory, and Gentlemen's Furnishing Store, would respectfully call the attention of the traveling community, and the public generally, to his large and well selected assortment of Gentlemen's Furnishing, Fancy and Variety Goods, among which may be found, Shirts, of every pattern, size, style and description, of his own manufacture; which, for neatness, cheapness and durability, cannot be excelled. Stocks, Scarfs, Cravats, Handkerchiefs, Hosiery, Gloves, Suspenders, Gents' Under Garments, of every description; together with a large variety of Combs, Brushes, Fancy Soap, Perfumery, Pocket Cutlery, Money Belts, Shoulder Braces, Traveling Bags, Cravat Buckles and Stiffeners, Pocket Books, Wallets, Purses, &c., &c. Constantly on hand, a large supply of Umbrellas, of every color, size, kind and quality, at manufacturer's prices.
The undersigned, having been favored with long experience in the above business, hopes to be successful in pleasing all who may favor him with a call, trusting, by strict attention to business, to merit a liberal share of public patronage.
Gentlemen's Linen made to order, with neatness, durability and despatch, and in all cases a fit warranted.
oct18 C. P. SMITH.

INSURANCE COMPANIES.

State Mutual Fire Insurance Company.
Harrisburg, Pennsylvania.
DESIGNED only for the safer classes of property, has an ample capital, and affords superior advantages in point of cheapness, safety and accommodation, to city and country merchants, and owners of dwellings, and isolated or country property. A. A. CARRIER, Actuary,
oct27 Branch office 54 Smithfield st., Pittsburgh.

Cash Mutual Fire Insurance Company,
Of Pennsylvania.—Capital $100,000.
THE undersigned is the Agent of the above Company for Allegheny county, and is prepared to take risks on as favorable terms as any responsible company in the State. All losses promptly paid in sixty days after proof of the same. Also—Agent for the *Keystone Life Insurance Company*, of Harrisburg, Pennsylvania. THOMAS MOFFITT,
jy14 No. 29 Fifth street, Pittsburgh.

New England Live Stock Insurance Co.,
New Haven, Connecticut.
HORSES, CATTLE, &c., insured against death by disease or accident. Capital $50,000, with power to increase to $100,000.
Directors—Thomas Kendrick, J. Lewis Taylor, Nathaniel Thurber, Alfred Edwards, John Saxton, Wm. W. Kendrick.
THOMAS KENDRICK, *President.*
GEORGE T. REYNOLDS, *Secretary.*
CURTIS & DOBBS, Agents,
No. 123, corner Wood and Fifth streets, (over Patricks & Friend's Banking House.) [my29

The Pennsylvania Mutual Live Stock
INSURANCE COMPANY.
Capital, $50,000!
CHARTER PERPETUAL.
THIS Company is now fully organized, and prepared to insure against the combined risks of FIRE, WATER, ACCIDENT and DISEASE, all descriptions of LIVE STOCK, such as Horses, Mules, Cattle, Sheep, &c.
☞ *Office, No. 21 Fifth street, Pittsburgh, Pa.*
DIRECTORS.
ALEX. JAYNES, President.
BENJ. M'LAIN, Secretary.
Wm. Day, James Mathews,
Alex. Hilands, Henry A. White,
Wm. O. Leslie, Wm. Bakewell.
Forms for proposals, and all necessary information, can be obtained by calling at the Office of the Company.
sep29:daw

INSURANCE,
AGAINST
LOSS OR DAMAGE
BY FIRE
AND THE
PERILS OF NAVIGATION,
BY THE
PROTECTION INSURANCE COMPANY
OF HARTFORD, CONN.
☞ This OLD AND RESPONSIBLE Company continues to grant policies upon the most favorable terms. Apply to
GEO. E. ARNOLD, Agent
sep8:3m for Pittsburgh and Allegheny County.

New York Life Insurance Company.
Accumulated Capital $500,000.
THE Annual Dividends have been unusually large, showing that the Company has been doing a very large and prosperous business.

The Dividends in 1846	were 50	per cent.
" " 1847	" 50	"
" " 1848	" 50	"
" " 1849	" 40	"
" " 1850	" 40	"
" " 1851	" 50	"
" " 1852	" 40	"

This is among the oldest companies in the United States; its accumulated capital is constantly increasing for the benefit of members, present and future.
MORRIS FRANKLIN, *President.*
PLINY FREEMAN, *Actuary.*
CURTIS & DOBBS, Agents,
No. 123, corner of Wood and Fifth streets, over Patricks & Friend's Banking House, Pittsburgh.
CALIFORNIA RISKS TAKEN. Also—Agents for Protection and Farmers' Fire and Marine Insurance, Capital $130,000; and of branch office of the Empire State Health Association, cash, including accumulated capital, $18,000.
Also, agents for the purchase and sale of Real Estate.
my11

Delaware Mutual Safety Insurance Co.
Office, north room of the Exchange, Third st., Phil.
FIRE INSURANCE.—Buildings, merchandize and other property, in town and country, insured against loss or damage by fire, at the lowest rate of premium.
MARINE INSURANCE.—They also insure vessels, cargoes and freights, foreign or coastwise, under open or special policies, as the assured may desire.
INLAND TRANSPORTATION.—They also insure merchandize transported by wagons, railroad cars, canal boats and steamboats, on rivers and lakes, on the most liberal terms.
Directors—Joseph H. Seal, Edmund A. Souder, John C. Davis, Robert Burton, John R. Penrose, Samuel Edwards, George G. Leiper, Edward Darlington, Isaac R. Davis, William Folwell, John Newlin, Dr. R. M. Huston, Jas. C. Hand, Theophilus Paulding, H. Jones Brooke, Henry Sloan, Hugh Craig, George Serrill, Spencer M'Ilvain, Charles Kelly, J. G. Johnson, William Hay, Dr. S. Thomas, John Sellers, William Eyre, jr.
Directors at Pittsburgh—D. T. Morgan, Hugh Craig, John T. Logan.
WILLIAM MARTIN, *President.*
THOS. C. HAND, *Vice President.*
JOSEPH W. COWAN, *Secretary.*
Office of the Company, No. 42 Water street, Pittsburgh.
je16:tf P. A. MADEIRA, Agent.

The Franklin Fire Insurance Company,
of Philadelphia, Pennsylvania.
DIRECTORS—Charles W. Bancker, Thomas Hart, Tobias Wagner, Samuel Grant, Jacob R. Smith, Geo. W. Richards, Mordecai D. Lewis, Adolphi E. Borie, David S. Browne, Morris Patterson. CHAS. N. BANCKER, *President.*
CHAS. G. BANCKER, *Secretary.*
Continue to make insurance, perpetual or limited, on every description of property, in town and country, at rates as low as are consistent with security.
The Company have reserved a large Contingent Fund, which, with their capital and premiums, safely invested, afford ample protection to the assured.
The Assets of the Company on January 1st, 1851, as published agreeably to an Act of Assembly, were as follows, viz:

Mortgages	$918,128 68
Real Estate	84,377 78
Temporary Loans	83,966 17
Stocks	61,889 00
Cash, &c.	64,346 81
Total	$1,212,708 44

Since their incorporation, a period of twenty-one years, they have paid upward of One Million Four Hundred Thousand Dollars, losses by fire, thereby affording evidence of the advantages of insurance, as well as the ability and disposition to meet with promptness all liabilities.
J. GARDINER COFFIN, Agent,
ap24 Office, north-east cor. Wood and Third sts.

State Mutual Fire Insurance Company.
Harrisburg, Pa., May 1, 1852.
CAPITAL, $200,000—Branch Office, No. 54 Smithfield st., Pittsburgh. The following is the Second Annual Statement:—

Total amount of property at risk		$14,639,616 00
Amount of bills receivable (in form of Premium notes from members)		178,527 91
Amount of Cash Premiums	$125,625 16	
Total losses, returned premiums, re-insurance and expenses	95,146 56	
	$30,478 60	
Interest on Loans	733 46	
Cash Surplus		$31,212 06
Estimated present value of stationery, office furniture, etc.		500 00
Total		$210,549 98

One-half of this amount expires within a year.
The Directors, in presenting the Second Annual Report, take leave to congratulate the members upon the marked success of the State Mutual Fire Insurance Company. In operation only two years, it has taken a position beside the older institutions of the kind, and proves by its very great success that the mutual system, as adopted by them, is beyond a question the best and only safe mode of insurance.
The heavy losses of the past year, which have annihilated many stock companies, leave the State Mutual with a cash surplus of upwards of thirty-one thousand dollars, besides a reserve capital of nearly two hundred thousand dollars, which is constantly increasing.
The Directors submit that the State Mutual Fire Insurance Company offers, to owners of safe property, inducements seldom equalled, and never exceeded.
Directors—John P. Rutherford, P. C. Sedgwick, Samuel Jones, Philadelphia; John B. Packer, A. A. Carrier, Pittsburgh; J. B. Rutherford, A. J. Gillet, S. T. Jones, Robert Klotz. JOHN P. RUTHERFORD, *President.*
A. J. GILLET, *Secretary.*
je1:dawtf A. A. CARRIER, Actuary.

MISSES AND CHILDREN'S SHOES.—Purchasers of these Goods should not forget that W. E. SCHMERTZ, 117 Market street, has the largest and best assortment to be found in the city. sep27

OIL CLOTHS.—Just received at the Carpet Warehouse, No. 85 Fourth and 79 Wood streets, of new and rich styles from 22 inches to 24 feet wide, cut to fit any size Room, Hall or Vestibule. We invite the attention of those wishing to furnish. [oct12] W. M'CLINTOCK.

Philipsburg Water Cure Establishment,
IN PHILLIPSBURG, Beaver county, Pennsylvania, on the South side of the Ohio River, opposite the mouth of the Big Beaver Creek; twenty-eight miles from Pittsburgh, eight from Wheeling and one hundred from Cleveland. The Proprietor has had twenty years practical experience as a regular physician, twelve of which he has practised under the Hydropathic system. Terms only FIVE DOLLARS PER WEEK—payable weekly. All seasons are adapted to Hydropathic cures. Each patient is required to furnish two heavy woolen blankets, two large comforts, four sheets, four towels, and one camp-blanket, or India-rubber sheet.
DR. EDWARD ACKER, Proprietor,
mar15] Phillipsburg, Rochester P. O., Beaver county, Pa.

ENTERPRISE WORKS.
NO. 136 WOOD STREET, THIRD DOOR BELOW VIRGIN ALLEY.
BOWN & TETLEY.

IMPORTERS and manufacturers of CUTLERY, SURGICAL AND DENTAL INSTRUMENTS, RIFLES, &c. We keep a general assortment of the above articles constantly on hand; together with a general variety of Fancy Hardware. Also, Guns, Pistols and Revolvers, Flasks, Horns, Shot Belts, Caps, Powder, Lead and Bullets; Bowie, Dirk, Hunting and Pocket Knives; Tailors and Hair Dressers' Shears; Pocket Scissors, &c.—Also, Trusses and Supporters.
Jobbing and repairing neatly executed.
RIFLES!—We are making Rifles of every description, to order, of the best material, and workmanship warranted.—Orders received for them at Wholesale or Retail, will be filled with despatch. Hunting parties supplied at Wholesale prices. my15

Blank and School Books, Paper and Stationery.
THE subscriber is now receiving large additions to his former stock of Blank Books, School Books, Paper and Stationery, to which he invites the attention of merchants and others. His stock consists in part of mediums, demy and cap Legers; Journals; Day Books; Cash, Invoice, Sales, Order and Letter Books; County and Alderman's Dockets, in various styles of binding, paged and plain, equal to any ever offered in this market, and at reduced prices.
A general assortment of School Books, Memorandum and Copy Books; Pocket and Family Bibles, plain and fancy binding; Blank Deeds, Mortgages, Common and Judgment Bonds; Cap and Letter Paper, a great variety plain and ruled, at exceedingly low rates.
A general assortment of American, German, and English Stationery. J. R. WELDIN,
Bookseller and Stationer,
sep23 63 Wood street, between Third and Fourth

PIANO FORTES,
MUSIC, AND MUSICAL INSTRUMENTS.
CHARLOTTE BLUME,
No. 118 Wood Street, Second Door Above Fifth
PITTSBURGH, PA.
IS Just receiving her Fall supplies of goods in the above line, which having been selected with great care, and purchased for cash, enables her to offer strong inducements to purchasers, who are respectfully invited to examine her, stock, among which are
PIANOS—A splendid selection, comprising all the latest styles and prices, among which are the celebrated Hamburg Pianos; Double Carved Louis XIV style; also Gale & Co's, New York; Bacon & Raven's New York; Reichenbach & Son's, Philadelphia, &c., &c.
Persons at home or abroad, about purchasing Piano Fortes, would do well to call, as I will sell as good an article as can be found and on as good terms, varying in price from $200 to $800, with a written guarrantee.
GUITARS—A fine selection of French and Spanish, which for richness, beauty and power of tone are unsurpassable.
FLUTES AND CLARIONETTS of the very best French, German and American manufacture.
ACCORDEONS, from the best Paris manufactory.
VIOLINS—The finest Italian, French and English make.
Also DRUMS, FIFES, BANJOS, TAMBORINES, TRIANGLES, VIOLIN BOWS, SCREWS, &c., &c.
STRINGS of the very best Italian, French and German.
All Musical Instruments repared with durability, neatness and despatch. sep11

FURNITURE.

WM. E. STEVENSON continues to manufacture CABINET-WARE of every description, at his old stand, corner of Liberty and Seventh streets. UNDERTAKING attended to, in all its branches. my11

A. MILLIKEN & CO.,
HAVE ON HAND at their extensive CABINET and CHAIR MANUFACTORY, No. 64 Smithfield street, a large assortment of fancy and plain furniture, which they will sell 15 per cent. below customary rates.
Terms—cash only. dec27:ly

G. C. HAMMER..........H. DAULER.
Hammer & Dauler,
CABINET WAREROOM, SMITHFIELD STREET,
Between Seventh street and Strawberry alley, Pittsburgh, Pa.
HAMMER & DAULER keep constantly on hand a variety of excellent and fashionable Furniture, warranted equal to any in the city, and sold on as favorable terms as can be obtained at any similar establishment in the West. They have now on hand an unusually extensive stock, embracing all kinds of Furniture, from the cheapest and plainest to the most costly and elegant. All orders promptly attended to. my21:ly6m

Journeymen Cabinet Makers Association.
WAREHOUSE, 119 SECOND STREET,
(NEAR THE CORNER OF WOOD.)
THIS ASSOCIATION, embracing already twice to three times as many hands as the largest and hitherto most renowned business shops of this city, have opened their Warehouse, and are able to furnish the public, by wholesale or retail, with Furniture of the following description—viz:
Mahogany Wardrobes; Dressing Bureaus; Full Columned Bureaus; Mahogany Bedsteads; Mahogany Chairs; Rocking Chairs; Mahogany Washstands; Sofas; Divans; Piano Stools; Book Cases; Secretaries; Card Tables; Pier Tables; Side Tables; Centre Tables; Hat Racks; French Bedsteads; Ottomans; Poplar Wardrobes; Dining and Breakfast Tables; Workstands; Cherry and Common Workstands; high post, common, low, and trundle Bedsteads; Cherry Bureaus; Cribs; Cradles, &c.
The advantages of co-operation, on an extensive scale, permit them to sell at the lowest prices, and they are determined to sell, lower than any competitors, an equally good, if not better article, and warranted—as the public will understand by giving them a call.
☞ *Steamboat work* of all descriptions, and other articles of any description, made to order in every style, at the shortest notice. mar29

JAMES W. WOODWELL,
CABINET FURNITURE MANUFACTURER.
Ware-rooms 97 and 99 Third street.
J. W. W. respectfully informs his friends and customers that he has now completed his spring stock of Furniture, which is decidedly the largest and best ever offered for sale in this City, which will be sold at prices as low as any in the United States, East or West.
As he is determined to uphold the quality with well seasoned materials, best workmanship, and newest designs; and from the extent of his orders and facility in manufacturing, he is enabled to produce warranted furniture, at the lowest prices.
He has adopted the principle of identifying his customers' interest with his own, in quality and price, and keeps always on hand the greatest variety of every description of furniture, from the cheapest and plainest, to the most elegant and costly, that a house, or any part of one, may be furnished from his stock, or manufactured expressly to order. The following articles consist, in part, of his stock, which for richness of style and finish, cannot be surpassed in any of the Eastern cities:
Louis XIV tete-a-tete Sofas;
50 Sofas, in plush and hair cloth;
60 doz. Mahogany Chairs;
50 doz. Walnut "
20 Mahogany Rocking "
20 Walnut "
50 Mahogany Divans;
20 Walnut "
50 Marble Top Centre Tables;
30 " " Dressing Bureaus;
30 " " Washstands;
40 Enclosed "
100 Common "
20 Plain Dressing Bureaus;
49 Mahogany Bedsteads;
20 Walnut "
50 Cottage "
800 Cherry and Poplar Bedsteads;
20 Mahogany Wardrobes;
10 Walnut "
10 Cherry "
50 Plain Bureaus;
70 Dining and Breakfast Tables;
12 Secretary and Bookcases;
20 doz. Cane Seat Chairs;
24 Cane Seat Rocking Chairs;
12 Ladies' Writing Desks;
Hat and Towel Stands; What-Nots;
Etageres; Paper Mache Tables;
Conversation Chairs; Pembroke "
Elizabethan " Hall and Tier "
Reception " Ladies' Work "
Pearl Inlaid " Extension Dining Tables;
Arm " Ottomans;
Gothic and Hall Chairs;
A large assortment of COMMON FURNITURB and WINDSOR CHAIRS. CABINET MAKERS supplied with all articles in their line.
STEAMBOATS and HOTELS, furnished at the shortest notice.
All orders promptly attended to. mar5

WATCHES, JEWELRY, &c.

Citizens and Strangers,
DO YOU WISH TO PURCHASE A FINE GOLD OR SILVER WATCH, at about one-half the usual price? If so, call at Hood's New Jewelry Store, 51 Market street, two doors north of Third, and take a look at his new stock, just arrived, and you can there purchase Watches, or any kind of Fine Gold Jewelry, at their real value, and not be charged two prices for everything, as you have always been, but can get the very best quality of goods at the very lowest eastern prices. Do not believe what others, interested in their own sales, tell you, but come and see for yourselves. All goods sold at this establishment will be warranted as represented at time of sale—so that all may purchase equally safe and cheap. au12

Henry Richardson, Jeweller,
HAVING re-fitted his store in a handsome manner, and but recently returned from the eastern cities with a fine assortment of WATCHES, JEWELRY, and FANCY GOODS, would call the attention of his friends and customers to the fact that among his Watches will be found the most desirable styles, patterns and makers. Of the jewelry, the latest styles of Brooches, Breast Pins, Fob and Vest Chains, Finger Rings, Ear Rings, Miniature Lockets, etc., etc.
FANCY GOODS—Such as Papier Mache, Work Tables and Boxes, Desks, Fancy Vases, Perfume Bottles, Table Mats, Colt's Pistols, Porte Monnaies in great variety; China Fruit and Cake Dishes; with an endless variety of useful and ornamental articles, which they will be open to the appreciated. [nov1] No. 51 MARKET STREET.

Watches, Jewelry, &c.
HAVING just returned from the Eastern cities, I have brought with me one of the most beautiful and carefully selected stocks of Jewelry, Watches and Fancy Goods, ever offered to the public. Persons wishing to purchase anything in my line, can rely on getting a good article. I do not advertise to sell goods below cost, nor 50 per cent. cheaper than any house in the City. Give me a call, and I am sure you will be satisfied that I can sell a good article as cheap as any of them.
Another fact I wish to keep before the people. If you want your Watch, Clock, or any article of Jewelry, repaired in the best manner, this is the place to have it done. To this branch of my business I will devote especial attention.
JOHN S. KENNEDY, 94 Market street,
apr7 Sign of the Golden Eagle.

If Time is Money,
SURELY it deserves to be watched, and, reader, you may be assured that—
WATCHES better ne'er were sold,
Whether of silver or of gold,
Than you will find where'er you go
And look at those on sale below.

L. REINEMAN & CO. Importers and Dealers in *Watches, Clocks and Jewelry, Watch Materials, Watch Makers' Tools, &c. &c.,* Fifth street, one door from Wood, beg leave to announce to the trade, and the public generally, that they have just received, from the best manufacturers' in Europe, a large lot of Gold and Silver Watches, Watch Tools and Materials, and a most elegant assortment of Jewelry, from the best manufacturers, which they offer as low as they can be purchased in the eastern markets.
Clocks, Watches and Jewelry repaired in the best manner, and on the most reasonable terms.
Prompt attention paid to orders from a distance. [mar24.

LOUIS REINEMAN..........ADAM REINEMAN
[Of the late Firm of Sands and Reineman.]
LOUIS REINEMAN & CO.,
IMPORTERS AND DEALERS IN CLOCKS, WATCHES, JEWELRY, WATCH MATERIALS, TOOLS, &c., &c.,
Fifth Street, one Door from Wood Street Pittsburgh, Pa.,
TAKE leave to announce to the trade and the public generally, that they have themselves carefully selected and imported from Europe, a large stock of GOLD AND SILVER WATCHES, WATCH MATERIALS AND TOOLS for watchmakers; and a most elegant assortment of JEWELRY, from the best manufactories—which they offer as low as they can be purchased in the eastern markets.
Their stock of Watches consists of Gold and Silver Patent Levers; do. Detached Levers; do. Lepines; Silver Quartiers; and elegant French Time Pieces, of the most approved makes. Together with a large stock of Clocks, and Time Pieces, from the best American Factories.
Their stock of Jewelry comprises articles of every description in this line, such as Finger Rings, Ear Rings, Breast Pins, Bracelets, Gold, Fob and Guard Chains, Gold Guard Keys and Seals, Lockets, Gold and Silver Spectacles, Silver and German Silver Table and Tea Spoons, and every kind of fancy articles generally kept in establishments of this description.
They would respectfully call the attention of the trade to their extensive stock of WATCH MATERIALS and TOOLS, of every variety, which they have most carefully selected.
They have also on hand a large assortment of Telescopes, Spy Glasses and Opera Glasses, from the best manufactory in England. Together with a great variety of other articles too numerous to mention.
Clocks, Watches and Jewelry repaired in the best manner and on the most reasonable terms. [oct11:ly

CURRANTS—25 casks Currants, of superior quality, for sale by [sep16 SMITH & SINCLAIR.

TEAS—150 half chests Imperial, Gunpowder, Young Hyson and Black Teas, from good to fine quality, received and for sale by [sep22 KING & MOORHEAD.

TEAS—30 half chests medium to extra fine Green;
10 do do do in metallic ½ lb. packages;
40 do do Oolong and Chulan;
100 caddy boxes do do;
oct20 J. D. WILLIAMS & CO.

Dutch Bulbous Roots, Fresh Imported!
HYACINTHS, Tulips, Crocus, Snowdrops, Jonquilles, Peoneas, and other Flower Roots, for Fall planting, arrived in fine order. Also, Dwarf Pear Trees, and other Fruit Trees, Fall sorts; Evergreens and Shrubbery, in great variety; Gooseberries, Currants, Strawberries, Raspberries, Asparagus and Rhubarb Roots, from the Nurseries of
oct16 JAMES WARDROP, Manchester.

Co-Partnership Notice.
THE subscribers have this day entered into partnership, under the style and firm of TAAFFE, MAGUIRE & BANE for the purpose of carrying on a general Commission and Produce Business, and confidently hope their long experience, extensive mercantile acquaintance, and personal attention to the interests of their customers, will entitle them to a share of public patronage, which it shall be their study to deserve.
LUKE TAAFFE, Pittsburgh,
SAM'L MAGUIRE, Cumberland, Md.,
WM. G. BANE, Washington, Pa.
Pittsburgh, April 3, 1852. [ap6

Notice.
THE partnership heretofore existing between the undersigned in the Commission and Forwarding business, &c., under the firm of S. F. VON BONNHORST & CO., is this day dissolved by mutual consent. The business of the late firm will be settled by S. F. Von Bonnhorst, who is authorised to use the name of the firm for that purpose.
WILLIAM EICHBAUM,
S. F. VON BONNHORST.
Pittsburgh, May 3d, 1852—my4

Co-Partnership Notice.
THE undersigned have this day formed a Co-Partnership for the transaction of a Wool and General Commission and Forwarding business, under the firm of VONN BONNHORST & MURPHY. Warehouse No. 57 Water and 118 Front streets. JAMES R. MURPHY.
S. F. VON BONNHORST.
Pittsburgh, May 3d, 1852—my4

INDIA RUBBER GLOVES, MITTENS, &c.
COUNTRY MERCHANTS, in making their purchases, should not neglect these desirable and saleable articles. Their manufacture has been much improved recently, and they are made very durable. Particular attention is requested to the WOOL LINED GLOVES AND MITTENS—they are indispensable in cold and wet weather. Ladies will find these Gloves useful in any work that will soil the hands, at the same time that they will cure the worst Salt Rheum or Chapped Hands immediately. They are made all lengths, to protect the arms and wrists.
For sale by Bowen & M'Names, New York; Norcross & Towne, Boston; John Thornley, Philadelphia; E. M. Punderson & Co., Baltimore; Gill & Brother, St. Louis; Hart & Hickox, Cincinnati, and by all Rubber Dealers in the Union.
For sale at retail by Country Merchants throughout the United States and Canada. [sep16:tw

MEDICAL.

DR. KEYSER'S
PECTORAL SYRUP!
FOR THE VARIOUS DISEASES OF THE

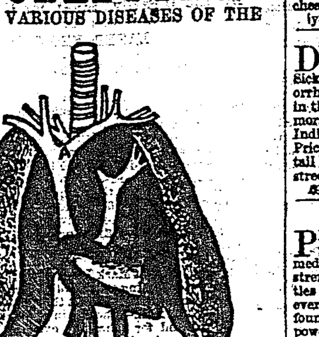

SUCH as COLDS, INFLUENZA, WHOOPING COUGH, CROUP, HOARSENESS, COUGHS, BRONCHITIS, QUINZY, ASTHMA, INCIPIENT CONSUMPTION, and the various diseases having their origin in an inflamed, congested or torpid condition of the organs of respiration.
This Medicine, now offered to the public, under the above name, is a remedy of immense value in the diseases for which it is recommended, and has been used to considerable extent throughout this city, as well as in other localities, with a success that has rarely attended any medicine, not heralded throughout the whole country by the press.

Dr. Keyser's Pectoral Syrup,
Is the prescription of a regular physician, who used it for several years in his practice, with a success unequalled by any other medicine in use, and it was only upon the great and daily increasing demand for it, that he was induced to put it up in bottles, for a more general and extensive sale.
We claim for the Pectoral Syrup that it is an ENTIRELY NEW PREPARATION, differing in every respect from the various remedies now in use, for the diseases of the Pulmonary organs. IT DOES NOT SICKEN THE STOMACH, by containing nauseating doses of squills, antimony, and Ipecachuana. It has in it no opiates to constipate the bowels, and dry up the secreting organs; but its action is wholly different from the action of any of the above named drugs. IT IS AN EXPECTORANT, that clears out the tubes and air cells of the Lungs and Bronchia, in a manner that is not equalled by any other remedy. It dissolves, in a great measure, the greatly increased secretion of mucous, attending the various diseases of the air cells and bronchial tubes. It allays all irritation, almost as soon as it is taken, and it has been known to cure a cough of several weeks' duration, in
THREE DOSES!
We have several remarkable cases noted down, where it succeeded in curing cases having every appearance of PULMONARY CONSUMPTION.
CASE 1.—A young man, aged 19; of slender make; had cough; expectoration of dark matter from the Lungs and Bronchia, for three weeks; pulse up to 120; hectic fever and night sweats; great emaciation; pain in the breast; sometimes expectoration of matter streaked with blood; had taken various remedies from physicians, with little or no relief; commenced taking the *Pectoral Syrup* in half the usual doses; the expectoration diminished; the cough abated; the hectic fever left; and in four days all the bad symptoms had entirely disappeared, and the man is now entirely well.
CASE 2.—A lady, aged 45; troubled with a slight cough during all or the greater part of last summer, which, towards fall, greatly increased, and continued night and day, threatening to involve the lungs and pulmonary organs to a serious extent; there was pain in the breast, palpitation of the heart, and headache, as almost constant attendants; stuffed condition of the vessels; occasioning a feeling of fulness of the head, nose and throat, and a discharge of acrid secretion from the nostrils; various remedies had been used; several physicians consulted, without relief. She commenced taking the Pectoral Syrup, in the evening; that night she coughed but once; took another dose of Pectoral, and slept well all night; continued the syrup next day, and by night was entirely free from the cough, and all the bad symptoms. She is now well. Other cases, equally remarkable, could be given, if space would permit.
☞ We furnish below a certificate, signed by a number of our own citizens, in proof of its efficacy:
☞ ☞ ☞ ☞ ☞ ☞ ☞ ☞
Read! Read!! Read!!!
We, the undersigned, having used Dr. Keyser's Pectoral Cough Syrup upon ourselves and in our families, do respectfully recommend it to others as a safe and efficient medicine for the purposes recommended:

James McKenna,	James Fowler,	W L Foulk,
John Fowler,	E P Dwyer, Jr	Alexander Wright,
Robert Laughlin,	John J Mitchel,	James K Leader,
J Porter,	Wm G M'Cartney,	Joseph Thompson,
Hugh Sallie,	Edw D Jones,	W H Anderson,
P M'Kenna,	Michael Kane, Jr	John S Agey,
Thomas M'Given,	J M'Millan,	Francis Dunn,
J P Smith,	Job Whyzall,	Joseph O'Brian,
Maurice Brennen.		

COUNTRY STOREKEEPERS will find this an excellent article to sell, and will give general satisfaction to their customers. Liberal deductions will be made to retailers and others purchasing by the dozen—price single bottles 50 cts, or 6 bottles for $2.50.
CAUTION EXTRA.—Many persons will try to induce you to buy some other article, stating that it is as good as this; but we advise you to cut out the name, "DR. KEYSER'S PECTORAL SYRUP," and buy no other, and you will not be disappointed.
☞ The Pectoral Syrup is prepared and sold by Dr. Geo. H. Keyser, wholesale and retail Druggist, No. 140, corner of Wood street and Virgin alley. sep18:d&w

CLOTHING.

What Every Body says, must be True!
IT is said that the BOOBYER, at the BEE HIVE CLOTHING STORE, No. 225 Liberty Street, sells the cheapest Clothing in the City—well made and fashionably cut. Call and examine them and you will not be disappointed.
Just received, by Express, a splendid assortment of Fancy Cashmeres, Brown, Green and Blue Cloths, and other Fashionable Goods, suitable for the season, which we are prepared to make to order, (without disappointment,) in a style unsurpassed in the City. mar 31
☞ Come and see.

A CARD.
E. Watts & Co.'s Tailoring Establishment,
NO 183 LIBERTY STREET.
FALL AND WINTER STYLES.—The subscribers have just opened their Fall and Winter styles of MERCHANT TAILOR'S GOODS, to which we invite particular attention. We flatter ourselves, that we have in store altogether the richest stock of Goods in our line, ever offered in this city. Our stock of Over Coatings, are of the newest and most desirable styles, consisting of Wyne and Pilot Cloths, of the fine Black, Blue, Olive, Brown and Mulberry, French Cloths, are of the latest importations, and was never so good, nor prices so reasonable, as at this time. Our stock of Fancy and Black Cassimeres, and Doe Skins, are of very choice selections, both as regards quality and style. Together with an assortment of rich plush Silk Velvet Cashmere and plain Silk Vestings, which are pronounced, by all who have seen them, to be much the best variety for gentlemen's wear in the city. sep25

JAMES C. WATT—Merchant Tailor.
No. 36 Market, between Second and Third Streets,
BEGS respectfully to inform his friends and the public, that he has returned from New York and Philadelphia, having there selected from the latest importations, an entire new stock of Black and Colored CLOTHS, CASSIMERES and VESTINGS, which for newness of designs and richness of fabrics, are not surpassed by any house west of New York. And will be prepared to make to order in a superior style, at the lowest prices, and cordially invites purchasers to call and examine the stock before purchasing elsewhere.
TO TAILORS.—I have no authorized agent in this City, for the sale of my work on GARMENT CUTTING. It can only be had at the store of the subscriber, 36 Market street, at the following prices, viz: with instructions, $10; without, $7. [mar17] JAMES C. WATT.

New Clothing House.
EDMUND WATTS & CO.—MERCHANT TAILORS,
No. 185 Liberty Street, above St. Clair.
HAVE opened a new Clothing Store at the above place, and are now receiving a splendid lot of CLOTHS, CASSIMERES, VESTINGS, &c., of the latest importations, purchased with an especial view to city trade, and which they are prepared to make up to order in the latest and most fashionable styles. They intend to pay strict attention to this branch of their business, and they have full confidence that they will be able to give their customers entire satisfaction. They are also manufacturing a choice lot of READY MADE CLOTHING, of the newest styles, which they will sell low for cash. As all this stock is entirely new, it is worthy the attention of buyers. ap19:ly

SPRING AND SUMMER CLOTHING.
THREE BIG DOORS!
No. 151 Liberty Street, Pittsburgh.
JOHN McCLOSKEY has now the pleasure of announcing to his numerous friends and the public in general, that his SPRING AND SUMMER STOCK is now ready for inspection, which, he believes, will be found to be one of the largest and best selected stocks of READY MADE CLOTHING to be found in the Western country.
He has this season paid more than usual attention to the manufacturing and style of his garments, so that the very lowest priced, as well as the finest, are got up in a style and elegance not to be surpassed.
He would particularly call the attention of all dealers in Clothing to his present splendid assortment of
Ready-Made Garments,
As he feels confident, upon examination of the qualities and prices of his goods, he can offer them such inducements as shall make it their interest to purchase at his establishment.
Many years' experience, and great success in the business, together with an unprecedented *Wholesale and Retail* patronage, has enabled him to get up Garments to suit the business habits and tastes of every location in the Union, which is of the utmost importance to wholesale purchasers.
In the Cutting department will be found a choice selection of the most fashionable goods, consisting of *French, English and American Broadcloths, Cashmerets, &c.* Also, an excellent assortment of VESTINGS, of the latest and most fashionable styles—all of which he is prepared to make to order in the best manner, and at the most reasonable prices.
COME, THEN, ONE AND ALL.
The Assortment, the Quality, and the Variety, is the most extensive, undoubtedly, to be found in the United States. mar26

EXTRACT GENTIAN—40 lbs. for sale by
oct16 B. A. FAHNESTOCK & CO.

FINE WATCHES AND RICH JEWELRY.—The place to get a very fine Watch—one that can be depended upon to keep correct time; or to get any description of Jewelry, at its true value, is at HOOD'S, 51 Market street. No mistake! Call and see the only opposition Jewelry Store west of New York City. sep25

Lease's Steam Piano Forte Factory.

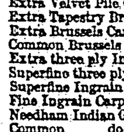

T. L. LEASE having applied machinery to the manufacture of PIANOS, he is enabled to sell at least twenty per cent. cheaper than any brought from the East, and warranted equal in every respect.
Six octave Rosewood Pianos, from $150,00 and upwards.
Seven octave " " $250,00.
Piano Warroom, on Hand street, over John's Mineral Water Warehouse.
Accordeons, Violins, &c., tuned and repaired. jy8:y

Just Received, at the Carpet Warehouse,
NO. 85 FOURTH STREET,
A FULL ASSORTMENT OF SEASONABLE GOODS—Comprising the following seasonable varieties:
Extra Velvet Pile Carpets;
Extra Tapestry Brussels Carpets;
Extra Brussels Carpets;
Common Brussels Carpets;
Extra three ply Imperial Carpets;
Superfine three ply Imperial Carpets;
Superfine Ingrain Carpets;
Fine Ingrain Carpets;
Needham Indian Grain Carpets;
Common do do;
List and Rag Carpets;
Heavy Striped Silk Carpets;
Heavy Twilled Hemp Carpets;
Common Hemp and Cotton Carpets, from 5-8 to 4-4;
Super Chenille Rugs;
Super Tufted do;
Fine do do;
Common do do;
Brussels Rugs;
Chenille Door Mats;
Sheepskin Door Mats;
Adelaide Door Mats;
Jenny Lind Door Mats;
Tufted Door Mats;
Hemp Manilla Jute, Coco, Alicant and Skeleton Door Mats.
ALSO—A very large and desirable assortment of new style OIL CLOTHS, from 27 inches to 24 feet wide, cut to any desirable size. The above stock being imported and purchased direct from the manufacturers, we are prepared to sell as low as can be had in any of the Eastern Cities, and to which we invite the attention of those wishing to furnish Steam boats or Houses.
Don't forget the place, No. 85 Fourth street.
oct1 W. M'CLINTOCK.

DRUGS AND MEDICINES.

GERMAN WASHING POWDER.—A large lot of this excellent Washing Powder, warranted cheaper than any other in use, and is not in the least injurious to the clothing. It is an excellent article for washing printers' type,—much cheaper and better than potash. For sale at
ly31:daw KEYSER'S, 140 Wood street.

Important to Females.
DOCTOR LATROBE'S FRENCH FEMALE PILLS, an innocent, safe and effectual remedy for Chlorosis or Green Sickness, Fleur Albus or Whites, Suppression, Dysmenorrhœa, Nervous Debility, general Weakness, Nausea, Pains in the Head and Limbs, Loss of Appetite, Palpitation, Tremors, Diseased Spine, Costiveness, Irritability, Dyspepsia or Indigestion, Flatulence or Wind, and all Uterine complaints. Price, 25 cents, or five boxes for $1. Sold wholesale and retail by W. C. JACKSON, 240 Liberty street, head of Wood street, Pittsburgh, and by all the Druggists.
☞ Full directions enclosed with each box. [dec10:lyd&w

Ahead of All!
EXTRACT OF AMERICAN OIL.
PREPARED and sold by JNO. YOUNGSON, 209 Liberty street. This powerfully concentrated preparation, the medical virtues of which are found to be eight times the strength of the original American Oil. It is put up in bottles at 25 and 37½ each, with full directions for its use. In every disease where the original American Oil has been found at all efficacious, and it so far exceeds the original in power, as to render it the CHEAPEST MEDICINE IN THE WORLD. Call and try it. JOHN YOUNGSON.
N. B.—The original Oil in its natural state as taken from the bowels of the earth, can be had as above—and will be found *genuine*, notwithstanding a certain firm claims to be the *only* Proprietors. [d&w:tf] J. Y.

B. A. Fahnestock's Vermifuge.
[From B.T. Hollins, Hillsboro, Tenn., July 1, 1851.]
MESSRS. B. A. Fahnestock & Co.—Gentlemen: I have been selling your Vermifuge for several years in this place, and can freely say that it has given entire satisfaction. It is an indispensable article in many families, with whom no other kind will do; scores of persons in my vicinity could testify to its efficacy in relieving suffering and restoring health.
The quantity of worms expelled from some children almost exceeds belief; every family should have a supply constantly on hand. I am out and want a supply as soon as possible.
B. T. HOLMES.
Prepared and sold by B. A. FAHNESTOCK & CO., corner Wood and First streets, Pittsburgh.
oc9d&wtf

Dr. De Laney's Celebrated Curative Instrument.
The only Infallible Cure for that Dreadful Disease known as Spermatorrhea, or Involuntary Nocturnal Emissions.
SO harrassing and destructive, and productive of so much mischief to the nervous system, incapacitating man for business, society and matrimony.
This instrument is simple, comprehensive, and NEVER-FAILING, and may be used without the slightest inconvenience, or the knowledge of the most intimate friend. It is to be used externally, producing no pain or injury whatever, nor preventing any one from attending to his business; and while in use, *not a single emission can take place, invigorating the organs in a short time to such an extent that they regain their primitive power of retention*, the loss of which, caused by early abuse, is the disease in question, and the cause of the thousand concomitant complaints, viz: Nervousness, Prostration, Dyspepsia, Pain in the Head and Dimness of Vision, Weakness of the Back and Lower Extremities, Affections of the Eyes, Impotence, Pimples on the Face, Premature Decline of Virility, Weakness of Memory and Power for Mental Application, Dejection, Aversion to Society, Timidity and Self-Distrust, Love of Solitude, &c. All these complaints invariably disappear as soon as the source is stopped from which they emanated.
This Instrument has been examined and approved of by the highest authorities in Europe and America, is recommended by the most prominent physicians of all countries, as the only Certain Remedy existing for those complaints, and has now completely superseded the use of drugs, the bougie, cauterization, etc., not to mention the thousand advertised nostrums of the day, as cordials, antidotes, etc., etc. It constitutes at the same time the safest and most pleasant, and by far the cheapest treatment ever offered to the afflicted—a fair price being allowed for the instrument, after the desired effect has been attained.
Be it also remembered, that those complaints are but little understood by the profession in general, and that all the medicine in the world never has, and never will, stop those losses, which, if allowed to continue unchecked, are sure to produce the most distressing consequences.
It has been a matter of surprise to some, that any one of respectability and of professional attainments should devote his attention to diseases which people of every description pretend to cure so easily. If, however, but the one-thousandth part of the miseries these people bring upon society were known, a very different opinion would be formed. It is not only the present misery and dejection preying upon the mind as well as the body, that is deplored, but some are of such a nature as to affect posterity, and even to destroy the reproductive faculty altogether. It is a fact that, when not properly treated, they may remain so dormant in the constitution as to appear in no other way than in their effects upon posterity; yet, if properly understood, are most easily and speedily removed. This, above, so ingeniously contrived instrument, will doubtless, in a great measure, contribute to check the evils of quackery, so prevalent in this class of diseases throughout the Union.
The price of the complete instrument, carefully secured against all observation in a box, is only $10. It can be sent by express, to any address in any part of the United States, Canada, &c., according to order, accompanied by full directions, and important advice to the married and single—the expenses even to the remotest parts of the country being but trifling.
The unexampled success this Instrument has obtained since its introduction in America, has induced some unprincipled person in New York, Philadelphia, Albany, Boston, &c., to get up some ridiculous things called "Instruments," which, however, bear not the slightest resemblance, either in form nor principle, to my own invented, long tried, and universally approved Instruments, and which are as similar to them as light is to night. Every attempt to sell such Instruments for mine, will be prosecuted to the fullest extent of the law; I being not willing to connect the well and honorably earned reputation of my invention with quacks and their worthless productions. No Instrument is Genuine and none can be Warranted but those ordered from myself.
All applications and remittances must be directed (post-paid) to the Doctor himself, he having no Agencies established but in London and Paris.
Address, post-paid, Dr. B. De Laney, 51 Lispenard street, New York.
Office hours, daily, from 9 A. M. till 3 P. M., and from 7 till 8 P. M., the Sabbath excepted.
☞ The undersigned certify, with great pleasure, that the above mentioned Instrument is not only constructed on scientific principles, but from its use the happiest results may always with confidence be anticipated, there being for the cure of these diseases no other certain remedy extant.
HENRY E. KELLER, M. D.,
CH. GOSNER, M. D., 96 Chamber st.,
C. ECKHARDT, M. D., 24 Howard st.,
New York.
DR. DE LANEY is prepared to execute all orders for surgical apparatus, viz: Artificial Arms and Legs, which move like the natural members; Apparatus for Luxation; for Contracted Legs; for Curvatura of the Spine and Waist; for False Joints of the Arms and Knees; for Paralytic Legs; for Club Foot; for Lachrymal Fistulas; for Falling of the Rectum; Hypogastric Belts; Beds and Chairs for Sick Persons; Crutches, Trusses, Orthopedic Corsets, &c., &c.
All work warranted. Letters must be post-paid, containing a proportionate remittance or city reference. [feb25:ly

DR. HALSEY'S
FOREST WINE!
The discovery of the FOREST WINE is the greatest blessing of the age. Put up in Quart Bottles, a single bottle of which does more good, and goes farther in the cure of Diseases, than ten bottles of any Sarsaparilla in use, and warranted to cure without any unpleasant or weakening effect.
THE method by which all Sarsaparillas, and other similar medicines are prepared, is by boiling the Roots or Plants to obtain the extracts. The medical virtues are thus principally evaporated and destroyed.
It is not to be wondered at then, that even ten and twenty bottles of these Sarsaparillas are sometimes taken without any perceptible benefit. Not so with the Forest Wine! By the invention of a wonderful chemical apparatus, a perfect wine is produced without heating; retaining at the same time, all the primitive healing properties of the medicinal plants of which it is composed, thus rendering the Forest Wine the most efficient medicine the world ever produced; at the same time the most agreeable.
NERVOUS DISORDERS
Are diseases of the mind as well as of the body, are usually brought on by troubles and afflictions, and are most common to persons of delicate constitutions and sensitive minds. Low spirits, melancholy, frightful dreams, and fearful anticipations of evil from the slightest causes, generally accompany nervous disorders. The Forest Wine and Pills are an energetic remedy in these complaints.
Extract of a letter from Mr. Joseph C. Paulding, dated *Philadelphia, September 7th, 1842.*
DR. G. W. HALSEY:—
Dear Sir: Your Forest Wine and Pills have cured my wife of a dreadful Nervous disorder, with which she had been afflicted for many years. Her body was almost wasted away. She was frequently disturbed in her sleep by frightful dreams, awaking quite exhausted and covered with perspiration, and at times laboring under the delusion that something dreadful was about to happen to her. By the use of four bottles of the Wine, and a box of the Pills, she is now in perfect health. She has regained her flesh and color, and enjoys society as well as ever. J. C. PAULDING.
GENERAL DEBILITY, EMACIATION, WASTING OF THE BODY, &c.
Many persons are afflicted with some of the above complaints, without being able to trace it to any particular cause, and therefore delay the use of the proper remedy until the disease becomes constitutional. These disorders are often characterized by a sense of sinking, or entire exhaustion after exercise. Some experience sluggishness, lassitude, and at times, paleness or flushing of the countenance, or palpitation of the heart, or like symptoms.
The excellent effects which have ever attended the use of the Forest Wine and Pills, in every species of debility, is conclusive evidence of its happy results in this class of disorders. Many have resorted to these medicines as an *ultimatum*, and been speedily cured. For Nervous disorders and Debility the Wine and Pills are taken according to the directions on the label.
AGUE AND FEVER, OR CHILLS,
Are caused by the miasmatic effluvia arising from marshes, decayed vegetations, and low, damp situations. In Fever and Ague the Forest Wine and Pills are a sovereign remedy. When they have been taken agreeably to the directions, we have never known them to fail in effecting a complete cure. In the first place take a large dose of the Forest Pills in time that their operations may subside before the return chill.—The stomach being now well cleansed, take three or four large doses of the Wine, at intervals of half an hour, commencing about two hours before the period for the chill to return. This breaks the ague, after which the Wine should be continued in small doses to restore strength. See full directions around the bottle.
DR. HALSEY'S GUM-COATED FOREST PILLS,
Are an important adjunct to the Forest Wine. They are coated with pure gum arabic, an invention for which Dr. Halsey has received the only patent ever granted on Pills, by the Government of the United States.
The Forest Wine and gum coated Forest Pills unite in accomplishing the same great end, the Purification of the Blood, and restoration of the Stomach and Bowels.
The Forest Wine and Pills are recommended as an efficient and certain cure in the following complaints: *Dyspepsia, Habitual Costiveness, Dropsy, Complaints of the Kidneys, Incipient Consumption, Decline of General Health, and Female Weakness*, for which it is a *Sovereign Remedy; Languidness, Night Sweats, Nervous Disorders, Loss of Appetite, Low Spirits*, and want of *Nervous Energy, Ague and Fever*, which it never fails to cure, *Scrofula, Erysipelas, Jaundice, Unhealthy Color of the Skin, Weakly and Impaired State of the Constitution.*
TO THE LADIES.
Nothing in the world is more absurd than the custom of using paints, chalks, &c., to improve the countenance. True beauty and loveliness accompany the highest perfection of health, which again invariably follows the *Purest state of the Blood.* What artificial appendages equal that vivid expression of countenance which emanates from blooming health? What paints compare with the crimson-colored blood casting its brilliant roseate hue through the transparent texture of the skin? What charms are more captivating than those of nature, in her highest perfection of health? Let Dr. Halsey's Forest Wine supply the place of all cosmetics. The use of this excellent Wine for a short time creates pure, rich blood, which, coursing through the veins, penetrates the minutest fibres that verge toward the surface of the skin, causing all unhealthy pimples and blotches to disappear, imparting a vivid, rosy color to the skin, and brilliant expression to the eyes.
THIS IS NATURAL BEAUTY.
In corroboration of these facts, Dr. Halsey has many testimonials from ladies of the most respectable standing in society.
The Forest Wine in large square bottles, $1 per bottle, or six bottles for $5. Gum-coated Forest Pills, 25 cents per box.
For sale at DR. KEYSER'S Drug Store, No. 140, corner of Wood street and Virgin Alley. [aug17:d&w.

DISSOLUTION.—The partnership heretofore existing under the title of HAWORTH & CAIRNS, was, by mutual consent, dissolved on the 13th July. The accounts of the firm will be settled at the old stand, by John Haworth.
au19 JOHN HAWORTH,
R. E. CAIRNS.

MEDICAL.

Judd's Medicated Liquid Cuticle.
THIS article is intended for Family use, and should be found in the possession of every family in the land—Mechanics, who are in constant danger of injury to their persons through accident, and the improper or careless use of tools, will find this article to be invaluable to them, and after a fair trial, will consider it indispensable.
"This may certify that we, the undersigned, having frequently made use of Judd's Medicated Liquid Cuticle, prepared by Messrs. Peffield & Camp, Middletown, Connecticut, can cheerfully recommend it to our professional brethren, as an excellent substitute for adhesive plaster, in dressing burns, cuts, scalds, bruises, and all kinds of fresh wounds; also, for sore nipples, a remedy unequalled.
CHARLES WOODWARD, M. D.,
WM. B. CASEY, M. D.,
D. HARRISON, M. D.,
F. WOODRUFF, M. D.,
HAMILTON BREWER, M. D.,
ELLSWORTH BURR, M. D., Botanic.
Comprising all the practising physicians in the city of Middletown.
For sale by B. A. FAHNESTOCK & CO.,
jy1 Corner of Wood and First sts.

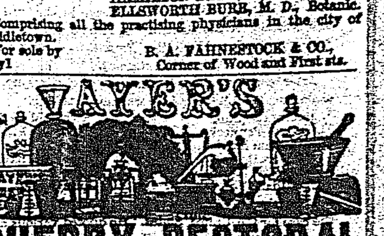

FOR THE CURE OF
COUGHS, COLDS, HOARSENESS, BRONCHITIS, WHOOPING COUGH, CROUP, ASTHMA and CONSUMPTION.
MANY years of trial, instead of impairing the public confidence in this medicine, has won for it an appreciation and notoriety by far exceeding the most sanguine expectations of its friends. Nothing but its intrinsic virtues and the unmistakable benefit conferred on thousands of sufferers, could originate and maintain the reputation it enjoys. While many inferior remedies thrust upon the community, have failed and been discarded, this has gained friends by every trial, conferred benefits on the afflicted they can never forget, and produced cures too numerous and too remarkable to be forgotten.
While it is a fraud on the public to pretend that any one medicine will infallibly cure—still, there is abundant proof that the CHERRY PECTORAL does not only as a general thing, but almost invariably cure the maladies for which it is employed.
As time makes these facts wider and better known, this medicine has gradually become the best reliance of the afflicted, from the log cabin of the American peasant, to the palaces of European Kings. Throughout this entire country, in every State, city, and indeed, almost every hamlet it contains, CHERRY PECTORAL is known as the best remedy extant for diseases of the Throat and Lungs, and in many foreign countries, it is coming to be extensively used by their most intelligent physicians. In Great Britain, France and Germany, where the medical sciences have reached their highest perfection, CHERRY PECTORAL is introduced, and in constant use in the Armies, Hospitals, Alms Houses, Public Institutions, and in domestic practice, as the surest remedy their attending physicians can employ for the more dangerous affections of the lungs. Also in milder cases, and for children, it is safe, pleasant, and effectual to cure. In fact, some of the most flattering testimonials we receive, have been from parents who have found it efficacious in cases particularly incidental to childhood.
The CHERRY PECTORAL is manufactured by a practical Chemist, and every ounce of it under his own eye, with invariable accuracy and care. It is sealed and protected by law from counterfeits, consequently can be relied on as genuine without adulteration.
We have endeavored here to furnish the community with a medicine of such intrinsic superiority and worth as should commend itself to their confidence—a remedy at once safe, speedy and effectual, which this has by repeated and countless trials proved itself to be; and trust by great care in preparing it with chemical accuracy, of uniform strength, to afford physicians a new agent on which they can rely for the best results, and the afflicted with a remedy that will do for them all that medicine can do.
Prepared and sold by JAMES C. AYER, Practical Chemist, Lowell, Mass.
☞ Sold in Pittsburgh by B. A. Fahnestock & Co.; in Allegheny, by H. P. Schwartz; and by Druggists and Dealers in Medicine everywhere. au18:3mdaw

To Invalids and the Sick.
THE CELEBRATED COMSTOCK MEDICINES.
FIRST—The GREAT PAIN EXTRACTOR, (*Connel's & Dally's*) curing all Burns and all External Pains and Sores.
2d.—*Balm of Columbia* for Staying or Restoring the Hair.
3d.—*Hewe's Nerve and Bone Liniment* and *Indian Vegetable Elixir*, a cure for all cases of Rheumatism.
4th.—*McNair's Acoustic Oil*, a certain cure for Deafness.
5th.—*Hay's Liniment*, a known cure for the Piles.
6th.—*Spohn's Sick Head Ache Remedy.*
7th.—*Mother's Relief*, for all women in the Family Way.
8th.—*Longley's Great Western Indian Panacea*, for Colds and feverish feelings and preventing fevers; for Asthma, Liver Complaint, and Billious Affections; for Diarrhea, Indigestion and Loss of Appetite; for Costiveness in all forms; Dyspepsia, Piles, Rheumatism, &c. The great points are, it is not bad to take, never gives pain, and never leaves one costive.
9th.—*Comstock's Vermifuge*, (Worm Killer) for children grown persons.
10th.—*Mrs. Brown's Great Pain Killer.* No medicine has been discovered that is so happily adapted to use internally as drops to be taken, and yet perform such wonders when applied *externally* as a wash or bath, by friction. In bottles from 12½ to 50 cents each.
11th.—*Sumbolt's Roach and Bed Bug Bane*, for driving away Vermin in a short time.
12th.—The celebrated *Lin's Life Pills* and *Temperance Bitters.*
13th.—*Dr. Bartholomew's Pink Syrup*, the popular EXPECTORANT FOR COUGHS, COLDS, INFLUENZA, &c.
14th.—*The East India and New York Hair Dyes*, the only SURE coloring for the hair.
15th.—*Lin's Balm of China*, a Chinese Remedy for Cuts, Bruises, Sores, &c.
16th.—*Extract of Sarsaparilla.* This article has outlived all other Sarsaparillas, and still gives as great satisfaction as ever.
17th.—The celebrated spread *Strengthening Plaster*, made from Dr. Lin's recipe, and the most popular in the market.
18th.—*Dr. Kline's Tooth Ache Drops.* A certain and easy cure for Toothache.
19th.—Dr. COMSTOCK has lately bought the right for the United States, of the celebrated *Concentrated Mineral Water* found at the Salt Springs of Dr. Wm. C. Chase, at St. Catharines, C. W. This medicine has attained a notoriety and popularity never before equalled by any preparation of the kind. Its wonderful cures accompanied with its magic effects are extraordinary.
NOTICE.—All preparations, heretofore known as "Comstock's" or "Comstock & Co's," always belonged, and now belong EXCLUSIVELY to Dr. Lucius S. Comstock, and through the signature of Comstock & Co., will be continued this extra label with the fac-simile signature of Dr. L. S. Comstock will in future designate the GENUINE.
ALL OTHERS MUST BE SPURIOUS.
LUCIUS S. COMSTOCK.
☞ The above medicines can be had in this place of
WILLIAM JACKSON,
feb6 No. 240 Liberty st., head of Wood.

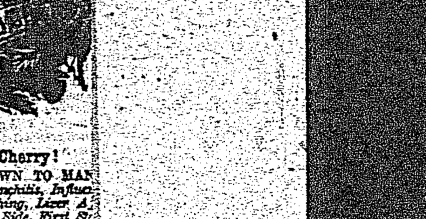

Wistar's Balsam of Wild Cherry!
THE BEST REMEDY EVER KNOWN TO MAN
For Coughs, Colds, Asthma, Croup, Bronchitis, Influenza, Bleeding of the Lungs, Difficult Breathing, Liver Affections, pain or Weakness of the Breast or Side, First Stage of Consumption, &c. &c.
IN short, this Balsam is peculiarly adapted to every disease of the Lungs and Liver, which is produced by our ever varying climate.
Wild Cherry has long been known to possess important medicinal properties. This fact is familiar to every mother in our land, and Physicians often prescribe it in different forms for a variety of complaints. Tar, also, has been equally noted for its virtues; and some physicians, whose name is familiar to the whole country, have gone so far as to declare that even consumption could be cured by that alone. In other hands, again, it was nearly valueless, owing, doubt, to their ignorance in preparing and administering it—a difficulty now entirely obviated by patient experiment and long experiment.
The extraordinary medicinal powers of these two substances are now, for the first time combined and embodied in DR. WISTAR'S BALSAM OF WILD CHERRY. By a chemical process, every thing deleterious or useless is rejected, so that what remains is the most extraordinary and the efficacious remedy for all kinds of pulmonary and liver cases ever known to man. To convince all unbelievers that our theory is really true, we refer to a few cases of cures formed by this wonderful medicine:
☞ ☞ ☞ ☞ ☞ ☞ ☞ ☞
Two lives Saved by the use of only Three Bottles of "Wistar's Balsam of Wild Cherry."
MT. EDEN, Ky., July 24, 185
Messrs. Harcourt, Howard & Co.—Gents:—The Dr. Wistar's Balsam of Wild Cherry that I bought of you has been of such signal benefit in my family, that I wish to make its virtues known for the benefit of the public.
My wife took cold at the time of her confinement, which settled on her Lungs. The physicians pronounced her disease consumption. She had often profuse night sweats, had coughs; she was given up, for we despaired of her recovery, and her child partook of her complaint. She at last commenced taking "*Wistar's Balsam of Wild Cherry*," three bottles effected an entire cure with her and the child both.
I have no doubt that they would have now been in their graves if they had not have used Wistar's Balsam of Wild Cherry. SETH R. SEARCY.
Seth R. Searcy, whose certificate is above, is a man of as much veracity as any in this country, and a man of good judgment, and we place entire reliance on his statement.
HARCOURT, HOWARD & C

CONSUMPTION CURABLE.
Robert Sanderson, Justice of the Peace, in Rush Creek township, Fairfield county, Ohio, and brother of "Hal. Sanderson," an officer in the war of 1812, cured of Consumption by the use of "Wistar's Balsam of Wild Cherry."
RUSH CREEK TP., Fairfield Co., Feb. 25, 185
Dear Sir:—As I consider that my life has been greatly prolonged by my being cured of Consumption by the use of Dr. Wistar's Balsam of Wild Cherry, I will state the symptoms of my case, that others similarly afflicted may be induced to try this invaluable remedy. I experienced great difficulty in breathing; had the hectic fever with violent flushes of heat and frequent cold chills, with severe pain in my side and breast, accompanied by a very bad cough; I raised a great deal of blood, and had great night sweats, probably, I should say, at least two gallons a night, wetting the bed completely through. I had not been able to work for two years. But I was much emaciated, and almost without hope, when I commenced using *Wistar's Balsam of Wild Cherry.* I have used in all 13 bottles, and I am now free from all those complaints, for my health is good.
I am now 55 years old, and have not taken any of the balsam since 1846, because my health is so good as not to require any medicine. But if I should have any return of my former symptoms, I should use Wistar's Balsam of Wild Cherry. I procured the medicine of Messrs. Fall & M'Cracken, agents in Lancaster, O. ROBERT SANDERSON.
The genuine Wistar's Balsam of Wild Cherry has a fac-simile of the signature of Henry Wistar, M D, Philadelphia, and "Sanford & Park," on a finely executed steel engraved wrapper. No other can be genuine.
☞ Price $1 per bottle—six bottles for $5.
Sold by J. D. PARK, Fourth and Walnut streets, Cincinnati, Ohio, General Agent, to whom all orders must be addressed.
Price $1 per bottle—Six bottles for $5.
J. Kidd & Co., Pittsburgh; L. Wilcox, Jr., corner Market street and the Diamond; B. A. Fahnestock & Co., Pittsburgh; J. A. Jones, Pittsburgh; Lee & Beckham, Allegheny City; D. Vowell, Washington; W. H. Lamberton, Franklin; J. H. ..., ley, do; L B Bowie, Uniontown; H Welty, Greensburg; ... Kountz, Somerset; S D Scott, Bedford; Reed & Son, Huntingdon; Mrs Orr, Hollidaysburg; Hildebrand & Co, Indiana; Forney & Maclay, Kittanning; J B Evans, Cummins & ..., Brookville; A Wilcox & Son, Waynesburg; M'Farland & ..., N. Callender, Meadville; Burton & Co, Erie; Henry Ford, Mercer; J Burgs & Co, Butler; J Douglass & Co, do; ... nan, Beaver; J D Summerton, Warren; F L & G Jo..., Coudersport; F Crocker, Jr, Brownsville. [sep11:daw

THIS DAY RECEIVED—Direct from the Potteries, ... serve, Jelly and Medicine Jars. Also, Enamelled ... Saltstons, a beautiful article.
sep10 JAMES BLAKELY, 130 Wood st.