THE CITY POST.

FRIDAY MORNING.......SEPT. 3.

DEMOCRATIC COUNTY TICKET.

FOR CONGRESS—TWENTY-FIRST DISTRICT,
P. C. SHANNON, Pittsburgh.
FOR CONGRESS—TWENTY SECOND DISTRICT,
JAMES A. GIBSON, Pine Township.
FOR STATE SENATOR,
JOHN BARTON, Pittsburgh.
FOR ASSEMBLY,
SAMUEL FLEMING, Pittsburgh,
A. J. GRIBBEN, Pittsburgh,
GEORGE F. GILMORE, Lawrenceville,
SAMUEL McKEE, Birmingham,
J. C. STEWART, Plum Township.
SHERIFF,
CHARLES KENT, Pittsburgh.
COUNTY COMMISSIONER,
JACOB TOMER, Pittsburgh.
CORONER,
JACOB McCOLLISTER, Pittsburgh.
AUDITOR,
STEPHEN WOOD.
PROTHONOTARY,
EDWARD McCORKLE, Indiana Township.
ASSOCIATE JUDGE,
PATRICK McKENNA, Pittsburgh.

DEMOCRATIC MEETING!

The Democracy of Pittsburgh and Allegheny, are requested to meet at the AMERICAN HOTEL, on Penn street, on FRIDAY EVENING NEXT, at 7½ o'clock, to hear the eloquent and gallant Senator from Texas, GENERAL HOUSTON, who will address them upon that occasion.

TURN OUT! and hear the scar covered veteran in defence of our Party, its Principles and Candidates.

By order of the County Committee of Correspondence.
Pittsburgh, September 1, 1852.

Sons of Temperance Procession.

The various Divisions of the Sons of Temperance, in this city and its vicinity, paraded yesterday, passing over the route as published by us yesterday. The day, though rather warm, was fine, and the waving banners and fine regalia of the various divisions and members, presented a magnificent appearance. The charming strains of a number of brass and military bands, added fresh interest to the scene. The procession was warmly cheered at various points, and the ladies, from the windows, throughout its route, waved their handkerchiefs, and seemed warmly interested in the cause.

The Hon. George R. M'Farlane, was Chief Marshal; and C. L. Magee, A. G. Lloyd, and Hiram Hultz, acted as Aids; John D. Bailey, R. W. Parke, and A. G. M'Candless, as Assistant Secretaries.

The following Divisions were in the procession:

Pittsburgh	Division,	No. 42
Allegheny	do	63
Ocean Wave	do	133
Fort Duquesne	do	177
Rosedale	do	216
Guyasuta	do	208
Bayardstown	do	229
Lycurgus	do	242
Aliquippa	do	220
Star of the West	do	—
Teutonia	do	335
Geralia	do	381
Saint Clair	do	394
Union Star	do	—
Versailles	do	250
Mount Ararat	do	—
Mount Washington	do	519
Fidelity	do	11
Mackintosh	do	Beaver county.
Freedom	do	do.
Zelsburger	do	do.

In the first carriage, rode Peter Hay, Grand Worthy Patriarch, S. J. Pickands, Grand Scribe, Col. Wilson M'Candless, President of the Convention, and Thomas Steel, Chairman of the Committee of Arrangements.

The procession marched through the principal streets, and returned to the Masonic Hall.

The President of the Convention, Col. Wilson M'Candless, called the meeting to order.

Messrs. William Boggs, Jno. Loyd, W. R. Duff, G. R. Kurtz, Wm. Hughes, S. M. Adams, John Mellon, D. Walker, Jas. S. Riddle, J. M. Kincaid, John B. Bailey, Walter M'Nichols and David Jones were appointed Vice Presidents.

Messrs. John E. Parker, James K. Morange, James A. M'Ewen, R. H. Nicholson and A. J. Dallas acted as Secretaries.

The following gentlemen constituted the business committee: D W Miller, Wm M'Candless, Jno M Kirkpatrick, A B M'Calmont, N Patterson and James Fiffe.

After the immense assemblage came to order the President said:

"Hail! Sons of Temperance! And be that name thy glory and thy shield."

In the judgment of those who surround you, you could not occupy a higher position than you now do. The attitude you present is responsible and respectable in the estimation of all, who have witnessed your procession to-day.

The foes and friends alike, of this most philanthropic and Christian movement, will look to your example, and judge the cause by you. That you will be true and faithful to its obligations, no one who has observed your presence, in this public demonstration of the Order, can doubt.

The fidelity which you practice, will enure to your personal aggrandisement, and the lasting benefit of your families. Of this tens of thousands in the broad territory of this great Union, can bear me witness.

As you well know, all that is required by the Fraternity with which you are connected, tends to your lasting good.

The domestic fireside is the best exhibition of the loveliness and beauty of the order. Where the sentiment of the pledge is found, no wife shrinks at the advance of her husband, no children shun his approach or fear his presence, and the public mind entertains no disquietude because a Son of Temperance is in the neighborhood. The smiles, and praises, and blessings of friends, and friends and fellow citizens salute you, are showered upon you, and delight you wherever you go. You realize what in reality you are, the upper circle of the earth. You are *temperate* in all things, and obey one of the first and great commandments, "to do to others as you would have others do to you."

In the fervency of soul, awakened by the enthusiasm of the masses of the community who welcomed and cheered the splendid pageant to-day, do not forget the object and end of our association. Warn your fellow men from the downward tendency of error.

And may the GREAT PATRIARCH above guide us to the adoption of those means which, without infringing upon the just rights of American citizens, will enable us to raise high that motto of our order, engraved upon the unfinished monument to the Father of his Country, "Total abstinence from all that intoxicates."

The Hon. Judge M'Clure, orator of the day, made an appropriate address, and was succeeded by Hon. Judge M'Farlane, of Hollidaysburgh.

Wm. M'Candless, Esq., then offered the following platform, which was adopted by acclamation:

We have assembled ourselves together to-day, to give thanks to the Giver of all good, for His benefits and mercies to mankind: to give to the world an example of what may be done towards the amelioration of the masses, in the great work of Temperance Reform; to protest against the traffic in intoxicating beverages; to give our aid towards the enactment of a prohibition law; to sympathise with all those who are in thraldom, and bound in the chains of King Alcohol, and endeavor to redeem them, and burst asunder the iron bands of despotism, which holds them in his despotic service; to warn the moderate drinker of the danger that attends his course, and to do all the good that lays in our power; to stay the tendency to ruin, which is apparent to all who will stop to enquire, arising out of the great and growing evil, Intemperance.

We disclaim all intention of mingling in the strife of the great political parties of the country; our aim being a higher and a holier one; that of reforming the inebriate, and allaying the threatening storm which seems ready to burst upon this happy land, through the use of intoxicating beverages. We desire, however, to put on record, our firm determination to so exercise the right of suffrage, that through us no one shall be elected to office of trust or profit, who are not heart and hand with us in the enactment of a prohibition liquor law. Total prohibition to the sale of all intoxicating drinks we declare to be one of our cardinal principles. We do not make war upon individuals but upon the traffic. Therefore,

Resolved, That we will vote for no person at the coming election for Senator or Representative in our State Legislature, who does not pledge himself and his influence towards the enactment of a law prohibiting totally the sale and manufacture of intoxicating liquors.

Hiram Hultz, Esq., offered the following resolutions, which were adopted amid loud and enthusiastic applause:

Whereas, The election of officers of the Grand Division of Pennsylvania, is to take place in the city of Philadelphia, therefore,

Resolved, That as the sense of this Convention, we do recommend brother Thomas Steel, Past Worthy Patriarch, of Pittsburgh Division, No. 42, as eminently qualified for the important post of Grand Worthy Patriarch of Pennsylvania, for the ensuing term, pledging ourselves for his fidelity and zeal in the great cause we are "united to perpetuate."

Addresses were delivered by Messrs. Hiram Hultz, of Lowden township, and James Riddle, of Versailles.

During the ceremonies, a beautiful gold-headed cane was presented to James Ruder, Worthy Patriarch of Pittsburgh Division No. 42, by Messrs C L Magee, Thomas Steel, G H Hildebrand, James McDonald, Wm Boggs, R M Laird, John Neal, Wm McCandless.

The Convention then adjourned.

After dark, the Sons of Temperance had a grand festival at Masonic Hall, where mirth and jollity reigned until a late hour, and after a banquet, the company amused themselves in dancing.

THE EDINBURGH REVIEW.—The July number of the American edition of the Edinburgh Review, has been received in this city, by W. A. Gildenfenny & Co., Fourth street, and H. Miner & Co., Smithfield street. It contains an admirable article on the Police System of Great Britain, and many other papers of great interest. Leonard Scott & Co., Publishers, 79 Fulton street, New York.

INSPECTION.—The following is the amount of Flour inspected during the month of August:

Superfine	5,113 bbls.
Fine	116 "
Condemned	584 "
Rye	73 "
Total	5,886 "

Shell Oysters!—Received DAILY, at "OUR HOUSE," by Adams & Co.'s Express. sep4:1m

Notice.—The Stockholders of the PITTSBURGH TRUST AND SAVINGS COMPANY, are hereby notified that the second instalment, of $4,00 per share, is required to be paid on or before the 15th instant, and an equal amount on the 15th of each succeeding month thereafter, until the amount of their stock is paid up.
By order of the Board of Directors,
sep2:3t JOHN D. SCULLY, Actuary.

MASONIC HALL CONCERT ROOM!
Entrance Space 12 feet!!
The CONCERT ROOM of this Hall forms one clear room, 52 feet wide by 106 feet long, and has been finished in the richest manner, with a highly ornamented ceiling; and as it has large windows on all sides, besides ventilating flues leading up in the walls, it will be well ventilated. It will comfortably seat 1300 persons. The ceiling is 21 feet high, and it is altogether the most comfortable Concert room in this part of the country.
It is perfectly secure, and is supported by iron columns. The stairway to this room forms one broad flight, 8 feet wide, and there being two sets of stairs, the room can be entered from either side, so that in case of large crowds both stairs can be used, affording abundant and easy egress. This room is intended for concerts, exhibitions, &c.
Application for the above Concert Room, to be made to the janitor at the Hall, or to J. SHIDLE,
ap1:3t No. 59 Smithfield street, Pittsburgh.

Sons of Temperance.
THE Grand Division of Pennsylvania, will hold a special session in the City of Pittsburgh, on Wednesday, the 1st day of September next, at 8 o'clock, in the Hall, corner of Fifth and Wood streets.
au10;42wawSt SAMUEL J. PICKANDS, G. S.

TELEGRAPHIC.

By the O'Reilly Lines for the Morning Post.

DEMOCRATIC STATE CONVENTION.

SYRACUSE, September 2.

The Democratic State Convention met here, and was largely attended. Good temper and great enthusiasm prevailed.

At 12 o'clock, Mr. Rice, of Brooklyn, nominated Mr. Bristol, of Ligona, (Hunker,) as temporary Chairman; and at the same moment, Lupham, (Barnburner,) of Ontario, was nominated by Mr. Stetson. A scene of great confusion ensued, in the midst of which the nominations were put to vote. Both parties claimed the victory. It was then proposed to appoint two Secretaries, who should call the roll, in order to ascertain which of the nominees for the Chair had received a majority of the votes. This proposition carried. Much time was consumed in regard to contested seats—after which the Hunker nominee was declared chosen. The chairman then appointed a committee of one from each district, to nominate permanent officers. Considerable difficulty ensued as to contested seats. Pending which, the Convention adjourned.

MASSACHUSETTS WHIG CONVENTION.

WORCESTER, September 2.

The Whig State Convention was well attended yesterday. J. A. Clifford, was nominated for Governor; and Elisha Huntington, for Lieutenant Governor. The following electoral ticket was chosen: Robert C. Winthrop, George Illies, electors at large; J. H. W. Paige, George a Crocker, John Gardner, Amos Lawrence, Robert G. Shaw, Daniel C. Baker, Geo. Cogswell, Jacob Coggins, H. E. Torrey, Rufus Bullock, and Ezekiel Cort.

Resolutions were adopted complimentary to President Fillmore's administration, and declaring that, as General Scott was fairly nominated by the National Convention, the Whig party was bound in honor to sustain the nomination.

FURTHER NEWS BY THE AMERICA.

NEW YORK, September 2.

On the Bourse, 4½ per cents were firm at 104 francs 8 centimes.

The bullion in the Bank of England is £21,600,000.

Very little business had been doing in American stocks, during the Fishery excitement, but the demand for approved securities has increased, since the prospect of a settlement of the difficulty. For the last day or two dealers were very active; U. S. 5's, '80, 97; do 6's, '62, 108@109.

The Westmoreland sailed from Liverpool on the 17th, for Philadelphia.

GREAT WHIG MEETING

PHILADELPHIA, Sept. 2.

An assemblage of over five thousand Whigs met at Independence Square, last night, to receive the members of Congress returning home from Washington city. It was very enthusiastic. Clubs from various districts marched in procession to the square, with music, banners, and lights. The meeting was addressed from two different stands, by Messrs. Parker and Thompson, of Indiana, Campbell, of Ohio, and others. A stirring series of resolutions were adopted. Frederick Fraley, President.

FLOODS IN THE SOUTH.

BALTIMORE, Sept. 2.

The Southern papers show that the storm has been very severe in the South. In South Carolina great freshets have occurred, on Broad River, and the bridge has been swept away. The Columbia bridge has been much damaged. The Savannah, at Augusta, is very high, obstructing the railroad travel, and delaying the mails. The upper bridge has been swept away; the lower bridge damaged. A large amount of property has been destroyed.

WHIG STATE CONVENTION.

TRENTON, N. J., Sept. 2.

The New Jersey Whig State Convention to-day chose the following electoral ticket; Senatorial delegates, D. S. Gregory and Andrew K. Hay. Congressional electors, John S. Nixon, James L. Lawrence, J. S. Nevins, C. G. Garrison, and James M. Quincey. The best of feeling prevailed throughout, and the convention adjourned with three cheers for Scott and Graham.

WHIG STATE CONVENTION.

CONCORD, N. H., September 1.

The New Hampshire Whig Convention met yesterday.—James Bell was nominated for Governor. Presidential electors were also nominated, as follows: William H. Hackett, Austin Fiske, A. H. Granger, A. Christy, J. M. Edwards.

The proceedings were characterized with great harmony, and much enthusiasm prevailed.

LIBERTY CONVENTION.

SYRACUSE, N. Y., September 1.

The Convention of the Liberty party met at Canistola, yesterday. Gov. Thomas, of New York, was appointed President. Messrs. Renwoy, of Ohio, and Foote, of Massachusetts, Vice Presidents. The assemblage was not large.

EXTENSIVE FIRE.

CINCINNATI, Sept. 2.

A fire occurred this morning, destroying Smith & Williamson's Plaining Mills, on Third street, together with several frame houses, a stable and nine horses.

PHILADELPHIA, Sept. 2.

The Democrats on the 55th ballot nominated Jacob Peters as their candidate for Sheriff. The ballot was as follows:
Peters 129 | Kline 118
Scattering 6

WASHINGTON CITY, September 2.

A great Whig meeting was held here last night. Messrs. Berrien, of Ohio, and Hale, of Florida, addressed the meeting.

SYRACUSE, Sept. 2.

Horatio Seymour was nominated for Governor on the second ballot.

TELEGRAPH MARKETS.

NEW YORK, September 2.

Cotton...middling uplands 10¾; middling Orleans 10¾; steady. Flour...sales 11,500 bbls State at $4,31; Genesee $4,56; and southern $4,62. Grain...sales 14,000 bus western Wheat at 98c for red; and $1,04@1,05 for white; sales 20,000 bus Corn, mixed, at 73c: Rye 82@83c. Provisions...sales 300 bbls mess Pork at $19,37@19,62; prime do $17,50; sales 200 bbls Beef at former quotations; sales 200 bbls Lard at 14¼c. Sugar...market firm; Muscovado at 4⅝@5¼c.—Linseed Oil...sales 2500 galls at 78@79c.

PHILADELPHIA, Sept. 2.

Cotton...Firm. Flour...Quiet: sales 250 bbls recently ground at $4,50; fresh ground $4,62. Rye Flour $3,50.—Grain...The wheat market dull and unchanged; Southern Rye 72; Corn in fair request; sales 3000 bush yellow at 72@73; white 70. Whisky 25.

CINCINNATI, Sept. 2.

The river is stationary; it is now raining. There have been no transactions in market of any importance.

NOTICE IS HEREBY GIVEN, that the Subscription Books of the Pittsburgh Trust and Saving Company, have been re-opened, for the purpose of disposing of an additional amount of stock.
By order of the Board of Directors.
au25:1w JOHN D. SCULLY, Actuary.

Caution.
THE public are hereby cautioned against purchasing a Promissory Note, drawn by me, payable one month after date, to GEORGE TURIS, for One Hundred and Ten Dollars—said note dated 16th of August, 1852, as I will resist the payment of the same. JOHN BOYLE.
Indiana Township, August 28, 1852. au30

A. J. STUART, (SUCCESSOR TO STUART & SILL,)
WHOLESALE GROCER, PRODUCE AND COMMISSION MERCHANT.—Deals in all kinds of Grain, Seeds, Flour, Bacon, Pork, Lard, Butter, Cheese, Feathers, &c. &c. No. 6 Smithfield street,
au28 opposite the Monongahela House, Pittsburgh.

Notice to Stockholders.
THE Stockholders of the Pittsburgh and Steubenville Railroad Company, are hereby notified, that the second instalment of five dollars per share is now called in, and will be paid into the Treasury of said company, on or before the 12th day of August next, at the Treasurer's Office, No. 40 Wood st., Pittsburgh.
By order of the board of Directors.
jy28:tf WM. A. HILL, Treasurer.

To Bridge Builders.
SEALED PROPOSALS will be received at the Office of the undersigned, until THURSDAY, the 9th day of September, for building the wooden structure over the Run, next the Ferry, on the line of the Lawrenceville and Sharpsburgh Plank Road. Plans and specifications can be examined at the Office of Heastings & Preiser, Fifth street.
JAMES BLAKELY,
au30 President L and S. Plank Road Company.

Notice.
OFFICE OF THE ALLEGHENY VALLEY RAILROAD COMPANY, August 31, 1852.
THE Stockholders in the Allegheny Valley Railroad Company, are hereby notified to pay a second instalment—Five Dollars per share—to the Treasurer, on or before the 1st day of September next. By order of the Board.
JOHN T. LOGAN, Treasurer,
au&1m 129 Wood st., Pittsburgh.

L. Tuteur & Brothers,
IMPORTERS AND DEALERS IN FRENCH BRANDIES, WINES, &c.; warranted pure; and exceedingly low prices, for cash. Also, in bottles, very fine old Champaigne Wine, Jenny Lind, Heidsick and Locomotive brands; pure old Brandies; old Port, Sherry, Madeira and Juice Wines.
All Liquors and Wines at this establishment, will be found of a superior quality. L. TUTEUR & BROTHERS,
au14:2m No. 76 Smithfield street.

Election.
OFFICE OF PITTSBURGH GAS COMPANY, August 21, 1852.
THE Stockholders of "The Pittsburgh Gas Company" are hereby notified, that the Annual Election, for the purpose of electing two persons to serve as Trustees of said Company, for the term of three years, will be held at the Office of the Company, in the City of Pittsburgh, on Monday, the 6th day of September, 1852, between the hours of 2 and 5 o'clock, P. M.
au23:2w JAMES M. CHRISTY, Treasurer.

Poetical Works.
THE complete Poetical Works of William C. Bryant, 1 vol, 8 vo, morocco gilt illustrated.
The complete Poetical Works of William C. Bryant, 1 vol, 12mo, cloth and morocco.
The Poetical Works of H. W. Longfellow, 1 vol, 8vo, cloth and morocco, gilt, illustrated.
The Poetical Works of H. W. Longfellow, 2 vols, cloth, gilt, 12mo.
The Poetical Works of N. P. Willis, 1 vol, 8vo, cloth, gilt, illustrated.
The Poetical Works of N. P. Willis, 1 vol, 12mo, cloth and morocco.
Cowper's complete Poetical Works, 1 vol, 12mo, cloth and morocco.
Goldsmith's complete Poetical Works, 1 vol, 8vo, morocco gilt.
Goldsmith's complete Poetical Works, 1 vol, 12mo, cloth, gilt and plain.
Scott's complete Poetical Works, 4 vols, uniform edition, morocco.
Mrs. Hemans' complete Poetical Works, 1, 2 and 3 vols, 12mo, cloth, gilt and plain.
Mrs. Sigourney's complete Poetical Works, 1 vol, 8vo, gilt, and 1 vol 12mo, cloth.
The complete Poetical Works of Milton, Pope, Stowes, Cook and Landon, Southey, Kirk, White, Thompson, Amelia, Osgood, Goodrich, and others, cloth, morocco, gilt and plain. Croley's British Poets, Poems of Ossian, Chaucer and Spencer.
Poems of Oliver W. Holmes, B. Cornwall, Bayard Taylor, Grace Greenwood, Eliza Cook, (Davidson's sisters,) and others.
The above, together with a large assortment of standard and miscellaneous Books, for sale at much reduced prices.
au23 KAY & CO., 55 Wood street.

ST. LOUIS COMMISSION AND FORWARDING HOUSE.
JOHN W. TWICHELL........JOSEPH MOGRIDGE
Twichell & Mogridge,
Corner of Commercial and Pine streets.
WILL Promptly attend to all consignments and Commissions entrusted to them, and will make liberal cash advances on consignments or Bills of Lading in hand. Orders for the purchase of Lead, Grain, Hemp and other Produce, will be promptly filled at the lowest possible prices, and on the best terms.
They will also undertake the settlement and collection of claims of importance and hope, by their especial personal efforts and attention to all the interests of their friends, to give general satisfaction.
REFERENCES:
Geo. Collier, St. Louis; Ellis & Morton, Cincinnati;
Page & Bacon, do; Strader & Gorman, do;
Charless, Blow & Co., do; Hozea & Frazer, do;
Chouteau & Valle, do; Springer & Whiteman, do;
Doan, King & Co., do; F. & C. Yarnall & Co., Phila;
J. W. Butler & Bro., Pittsb'h; Morgan, J. M. Buck & Morgan;
D. Leech & Co., do; B. B. Comegys, do;
Wm. Holmes & Co., do; Shields & Miller, do;
Blow & March, New York. Josiah Lee & Co., Baltimore.
A. G. Farwell & Co., Boston; W. B. Reynolds, Louisville;
Howard, Son & Co., do; H. D. Newcomb & Bro., do;
T. C. Twichell & Co., Commission Merchants, New Orleans.

COMMISSION HOUSE, NEW ORLEANS.
THIS long established House confine their attention strictly to sales and purchases on Commission, and to forwarding business generally.
They solicit a continuance of the liberal patronage heretofore given them.
au21 mar4:b6m

COMMERCIAL POST.

PRICES OF STOCKS.

CORRECTED DAILY FOR THE MORNING POST BY
Patricks & Friend, Exchange Brokers,
Corner of Fifth and Wood streets, Pittsburgh.

	Bid.	Asked.	Par Val.
LOANS.			
United States 6s. 1868	$117,00	$118,00	$100,00
United States 5s. 1868	100,00		100,00
Pennsylvania 6s. 1868			100,00
Pennsylvania 5s. 1868			100,00
Allegheny county 6s			100,00
Allegheny county coupons		100,00	100,00
Pittsburgh city 6s		100,00	100,00
Pittsburgh city coupons, payable New York	95,00		100,00
Allegheny City 6s	100,00	103,00	100,00
Allegheny City coupons, payable		87,00	100,00
in Philadelphia	91,50	92,50	100,00
BANK STOCKS.			
Bank of Pittsburgh	56,00	57,00	50,00
Merchants & Manufacturers' Bank	56,00	57,00	50,00
Exchange Bank	54,00	55,00	54,00
Farmers' Deposit Bank			
Allegheny Savings Bank	184,00	190,00	
BRIDGE STOCKS.			
Monongahela Bridge		23,00	25,00
St. Clair street Bridge	29,00	30,00	25,00
Hand street Bridge	40,00	45,00	50,00
Northern Liberties Bridge	31,00	38,00	50,00
INSURANCE STOCKS.			
Western Insurance Company	14,00	15,00	
Citizens' Insurance Company	11,00	12,00	
Associated Firemen's Company	5,00	6,00	
TELEGRAPH STOCKS.			
Atlantic and Ohio	42,00	44,00	50,00
Pittsburgh, Cincinnati & Louisville	42,00	44,00	50,00
Lake Erie		25,00	50,00
Pittsburgh Gas Works	54,50		50,00
Monongahela Slackwater		56,00	50,00
RAILROAD STOCK.			
Pennsylvania Railroad	45,00	46,00	50,00
Ohio and Pennsylvania Railroad	40,00	41,50	50,00
Cleveland & Pittsburgh Railroad	45,00	46,00	50,00
Marine Railway and Dry Dock	102,50	105,00	100,00
Turtle Creek Plank Road	10,00	16,00	25,00
Perrysville Plank Road	26,00		25,00
Greensburg Turnpike	8,00	10,00	
Chartiers Coal Company		18,50	20,00
COPPER STOCKS.			
Pittsburgh and Boston	108,00	110,00	
North American	29,00	33,00	
North West		30,00	
North Western	8,00	9,50	
Adventure	8,50	9,50	
Ohio Trap Rock		12,00	
Minnesota		125,00	
Pittsburgh and Isle Royal		10,00	
Douglas Houghton	3,75	5,00	
Ontonogan			
Ridge	4,50	5,50	
Fire Steel	1,12	1,75	
Colling		2,00	
Aztec	3,25	4,12	
Bluff	1,25	2,00	
Peninsular			
Avery		2,00	
Forest	4,50	5,50	
Phoenix	6,50	8,00	
Iron City	3,50	4,25	

BANK NOTE LIST.

CORRECTED DAILY FOR THE MORNING POST BY
Hoon & Sargent, Exchange Bankers,
Corner of Wood and Sixth streets, Pittsburgh.

PENNSYLVANIA.		OHIO.	
Pittsburgh Banks	par.	State Bk. and branches	¾
Philadelphia "	par.	Other solvent Banks	¾
Brownsville "	par.	Bank of Sandusky	—
Bucks county "	par.	Granville	50
Chester Co. (new issue)	par.	Norwalk	50
Columbia Bridge Co.	par.	Urbana	50
Danville "	par.	Wooster	25
Delaware co. "	par.	INDIANA.	
Doylestown "	par.	State Bk. and branches	¾
Easton "	par.	ILLINOIS.	
Germantown "	par.	State Bank Branch	50
Lancaster Banks	par.	Bank of Illinois	75
Lebanon "	par.	KENTUCKY.	
Montgomery co. Banks	par.	All solvent Banks	¾
Northumberland "	par.	MISSOURI.	
Pottsville "	par.	State Bk. and branches	¾
Reading "	par.	MICHIGAN.	
Schuylkill county "	par.	All solvent Banks	¾
Washington "	par.	WISCONSIN.	
West Branch "	par.	Marine & Fire Insurance Co. at Milwaukie	¾
Wyoming "	par.	TENNESSEE.	
Carlisle "	¾	All solvent Banks	3
Chambersburg "	¾	NORTH CAROLINA.	
Erie "	¾	All solvent Banks	3
Gettysburgh "	¾	SOUTH CAROLINA.	
Harrisburg "	¾	All solvent Banks	1½
Honesdale "	¾	GEORGIA.	
Middletown "	¾	All solvent Banks	1½
Waynesburg "	¾	ALABAMA.	
York Banks	¾	All solvent Banks	5
Relief Notes	¾	LOUISIANA.	
United States Bank	15	All solvent Banks	1½
Allegheny City Scrip	par.		
Pittsburgh City "	par.		
Allegheny Co. "	prem.		
NEW YORK.		EXCHANGES.	
New York City	par.	New York	¼ prem.
Country Banks	¾	Philadelphia	¼ prem.
NEW JERSEY.		Baltimore	¼ prem.
All solvent Banks	¾	Cincinnati	1 dis't.
DELAWARE.		Louisville	1 dis't.
All solvent Banks	par.	St. Louis	1½ dis't.
Small Notes	¾	VALUE OF COINS.	
MARYLAND.		American Gold (new)	par.
Baltimore Banks	par.	American Gold (old)	prem.
Country Banks	¾	Sovereigns	$4 83
VIRGINIA.		Guineas	5 00
Bank of Va. & branches	¾	Fredericksd'ors	7 80
Farmers' Bk. & branches	¾	Ten Thalers	7 80
Valley Bk. & branches	¾	Ten Guilders	3 90
Exchange Bk. & branches	¾	Louis d'or	4 50
Wheeling Banks	1½	Napoleons	3 85
Wheeling branches	1½	Doubloons, Patriot	15 70
NEW ENGLAND.		Doubloons, Spanish	16 25
All solvent Banks	¾	Ducats	2 10

WEEKLY REVIEW OF THE MARKET.

OFFICE OF THE DAILY MORNING POST, Friday, September 3, 1852.

REMARKS.—Business, during the past week, was more active than the week previous, although transactions were confined principally to the city trade. In the market, we find but little change in prices from that of our last general review. The leading articles in our market, at present, are Flour and Grain; Flour, for the past five days, has been quite active and firm, at advanced prices. Butter: the demand continues good, for packed, at full rates. Lard, is very scarce, and in demand. Bacon: the market continues firm, and prices well maintained; supplies, (in consequence of the fine stage of water in our rivers,) are coming forward in small lots—about enough for present wants. Seeds: the market is quiet. Pig Metal: the demand continues active for small lots; for foundry purposes, extreme prices are obtained.

APPLES—The market is becoming well supplied, consequently prices are less firm; we quote sales on the wharf at $1,25@1,75, per bbl, as in quality.

ASHES—The sales since the date of our last general review have been to a moderate extent. Of Soda prices are firm for both domestic and foreign. We quote the ruling rates for Soda at 3@3½ cash and time. Pearls dull at 5½@5¾. We quote Pots nominal at 4@4½; small sales saleratus at 4½@5.

ALE—There continues a regular brisk demand for this article. We quote Manufacturers' prices—regular discount off for cash.

Bavarian Beer, per bbl	$6 00
Common per bbl.	6 00
XX do	8 00
XXX do	9 00
Common half barrels	3 50
XX do	4 00
XXX do	4 50
Common quarter bbls	1 75
XX do	2 00
XXX do	2 25

BACON—In consequence of a steady decline in stocks, we are compelled to notice a further advance since our last.—The prices to which Bacon has now reached has caused a falling off in the demand. The home consumptive demand, however, together with only scattered lots has succeeded in causing an advance. Among the sales of the week we give the following: 9000lbs shoulders 9; 7000lbs do in lots at 9, with pay for casks; 2,000lb sides at 10; 2,000 do 10¼, pay for cask; 1000lbs plain hams 11½; 2000lbs, 12; 1500 do 11½; 100 pieces hams 11½; 300 shoulders 9; 1000lbs sugar cured hams at 14; 3000 do in lots at 14; 4000lbs shoulders 9; 7000lbs hams at 11½.

BLOOMS—Since our last there has been no change in Blooms, and small lots are sold at full prices, the demand being confined mostly for the better quality; we quote the market firm at $55@60.

BUCKWHEAT FLOUR—The season for this article is about over, and very little demand: we therefore quote nominal at $1,37@1,50 ⅌ 100 lbs; by the sack 75@87c.

BROOMS—The stock is large and prices nominal. We quote at from 75c; $1,00 to $1,25@1,75 from stores.

BEESWAX—There is but little offering; good lots of yellow we quote at 22@24c.

BEANS—Scarce and much wanted; small white would readily command $1,75@$2.

BULK MEAT—No sales.

BUTTER—Supplies of packed are coming forward more freely. The demand for prime packed is active, with sales of about 10,000lbs at 11@11½; 10 bbls at 11c.

BUCKETS AND TUBS—Manufacturers of the Beaver Buckets and Tubs have reduced their prices, and sales are now made in lots, by our merchants, at $1,75@1,87 for the former, and 6@7, for the latter article.

COFFEE—Sales are confined to small lots to city and country trade, with little or no change in prices; the stock is ample; we quote in lots at 10@10½; by the bag 10¼@10¾.

COTTON YARNS—The following is a corrected list of the prices of Cotton Yarns, by which it will be seen that an advance has been made by the manufacturers:

POUND YARN.			
Nos. 5, 6, 7	15	Nos. 19	24
8, 9, 10	16	20	25
11, 12	17	18	23
13	18	Candle Wick	19
14	19	Carpet Chain	19
15	20	Coverlet Yarn	22
16	21	Cotton Twine	17
17	22	Batting	11
DOZEN YARNS.			
Nos. 500	8	Nos. 800	5½
600	7	900	5½
700	6	1000	5½

CORDAGE—We have no alterations under this head. The following is a correct list of prices:

Manilla, by the Coil	15c.
Hemp, " "	10c.
" " when cut	16c.
White Rope, by Coil	11c.
" " when cut	12c.
Tarred Rope, by Coil	10c.
" " when cut	11c.
Manilla Bed Cords	$2,00@$2,50@$3,00
Hemp " "	$1,50@$2,25@$3,00

CORN MEAL—Sales from stores at 50@56c ⅌ bus.

CRACKERS—The market is well supplied. We give our table corrected and quote:

Water Crackers	$3,50
Butter "	4,25
Dyspeptic "	3,50
Sugar "	⅌ lb 6½@6¾
Soda "	6½@6¾
Pilot Bread	3,50

COPPER—We give the Card price of the Pittsburgh Copper Works. Ingots 19@20c. ⅌ lb. Sheet—for Braziers 24 @25 cts.

COPPERAS—Sells at $2,87@3,12 ⅌ bbl.

DRIED FRUIT—We continue to quote light stocks with regular sales at $1,87@2 for apples, and $3@3,25 for peaches as to quality.

DRIED BEEF—Sales of sugar cured canvassed at 10@11, by the tierce. Common 9½@10c.

EGGS—In moderate request at 7@8.

FLOUR—The demand since our last has been quite active, and prices further advanced—the demand being principally for shipping. We note sales of about 2000 bbls, in lots, as follows: 113 bbls extra, from store, at $3,50; 117 bbls, in lots, at $3,31@3,50; 183 bbls at $3,40@3,62½; 90 bbls at $3,40; 18 bbls at $3,45; 27 bbls at $3,40; 100 bbls, from store, at $3,50; 43 bbls at $3,43; 40 bbls extra at $3,50; 80 bbls extra at $3,50; 61 bbls at $3,56; 200 bbls at $3,60; 300 bbls in lots, at $3,40@3,50; from store, by the dray load, at $3,50@3,62; 100 bbls sour at $2,60.

GRAIN—Receipts of Oats moderate; prices declined; sales of 800 bus in lots at 26@28c. Wheat 60 to 70c. Rye 45@48. Barley 45@50.

HIDES—We note sales of Dry Flint at 9@10c; City slaughter, green, at 4½@4¾.

HAY—Sales at the scales at from $8 to $12 ⅌ ton.

HOPS—We quote sales in a small way from stores at 38 @40 cts.

HEMP—There is not much doing in this article; we quote at $108@110 ⅌ ton.

HOMINY—From stores, sales at $4,50@4,75 ⅌ bbl.

LARD—We quote kegs 11@11½.

LEAD—The stock in first hands is large; limited sales are made at 5@5¼ for pig and 5¾@6 for bar.

NAVAL STORES—We quote Rosin at $2,75@3,00 per bbl; Tar $2,75@3,25; Turpentine 45@50c.

OILS—We quote No. 1 Lard at 80@85; No. 2, 70 to 75; Linseed, 68@75.

IRON—The manufacturers' card prices for common bar 2 by ½ is 2¼@2¾c ⅌ lb; other sizes in proportion.

NAILS—The card prices for nails are:

From 10d to 40d	$3 00
8d and 9d	3 25
6d and 7d	3 50
5d	4 00
4d	4 25
3d	5 25

A regular discount off.

PIG METAL—Since the date of our last, we have one sale reported, there being no stock to operate upon; we note a sale of 100 tons Anthracite at $27,00, 6 months.

POTATOES—Supplies come forward more freely, and prices have declined; we note sales at 50@65, as in quality.

RICE—We quote sales during the week in tierces at $5¼ @5½ cts.

RYE FLOUR—There is a good demand for this article, with ample supplies; prices not so firm; we note sales at $3,00 to 3,12 ⅌ bbl from first hands.

SEEDS—There has been some enquiry for Timothy for shipping; we note sales of about 60 bushels in lots at $2,00 @$2,25. Clover seed...The market is bare and prices nominal.

SHOT—Sales from stores by the keg at $18; by the bag at $1,62@1,68.

SALT—Sales from stores by the dray load at $1,10 ⅌ bbl.

SPICES—We have no transactions of consequence to note in this article; we quote Pepper in bags at 10½@11c; Allspice 18@19c; Cinnamon 39@40c by the mat.

STARCH—Sales are regular from stores at 5¾@6¼ by the box.

SHEEP PELTS—Prices are nominal.

SOAP AND CANDLES—Manufacturers' prices: Soap 4c cash; Mould Candles 11c; Dipped do. 9c, discount off.

SOAP—We quote at 4@4½c by the lot.

TALLOW—We now quote Beef Tallow at 8 cents; Sheep do 7½@7¾c.

WHISKY—The market during the week has not been characterized by the same degree of confidence, on the part of holders as the previous week. Sales are freely made at prices ranging from 19@21, as in quantity. Prices in Cincinnati not so firm.

WOOL—Receipts are falling off both for the Eastern and our own market; sales of small lots at 32@45, as in quality.

PORT OF PITTSBURGH.

4 FEET 0 INCHES WATER IN THE CHANNEL.

ARRIVED.
Steamer Atlantic, Parkinson, Brownsville.
" Baltic, Bennet, Brownsville.
" Thomas Shriver, Bailey, West Newton.
" Michigan, No. 2, Boies, Beaver.
" Genesee, Sinclair, M'Keesport.
" Forest City, Murdoch, Wellsville.
" Diurnal, Conwell, Wheeling.
" Hall Columbia, Johnston, Sunfish.
" Clara Fisher, Boies, Cincinnati.

DEPARTED.
Steamer Atlantic, Parkinson, Brownsville.
" Baltic, Bennet, Brownsville.
" Thomas Shriver, Bailey, West Newton.
" Michigan, No. 2, Boies, Beaver.
" Genesee, Sinclair, M'Keesport.
" Forest City, Murdoch, Wellsville.
" Winchester, G. D. Moore, Wheeling.
" J. B. Gordon, Vandergrift, Cincinnati.
" Cornplanter, Gordon, Wheeling.
" Navigator, Dean, Cincinnati.

Wednesday Packet for Cincinnati.
THE new and fast running steamer CINCINNATI, Boies Master, will leave regularly every WEDNESDAY.
For freight or passage, apply on board, or to
dec30 G. B. MILTENBERGER.

For Kittanning and Catfish.
THE light draught and pleasant steamer CLARION, Capt. MILLINGAR, will leave the Allegheny wharf, on Monday, Wednesday and Friday, at 3 o'clock, P. M., for Kittanning and Catfish. For freight or passage apply on board. nov18

For Long Reach, Marietta, Parkersburg, and Gallipolis.
THE fine steamer GOV. MEIGS, SHUNK, Master, will leave for the above and intermediate points every Tuesday, at 3 o'clock P. M.
For freight or passage apply on board, or to
feb2 JOHN FLACK, Agent.

For Marietta and Hockingport.
THE fine steamer PACIFIC, ZANOUR MARTEN, Master, will leave for the above and intermediate ports, every THURSDAY, at 4 o'clock, P. M. For freight or passage apply on board, or to
T. WOODS & SON,
mar10 No. 61 Water street, and 63 Front st.

Marietta, Parkersburg and Hockingport Packet.
THE steamer HAIL COLUMBIA, A. S. CRANE, Master, will leave Pittsburgh every Monday, at 3 o'clock P. M.; returning, will leave Hockingport every Tuesday, at 6 o'clock A. M.
Passengers and shippers may rely on the utmost accommodation and promptness. W. B. WHEELER,
mar6 24 Market street.

BUCKETS—30 doz in store and for sale by
au27 A. J. STUART.

GLASS—300 boxes assorted sizes, for sale by
au27 A. J. STUART.

BROOMS—97 dozs, to close out, by
au27 A. J. STUART.

SALERATUS—100 boxes, superior quality, for sale by
au21 SMITH & SINCLAIR.

ELEGANT BROCADE SILKS—A. A. MASON & CO., have just received 10 pieces rich new Fall style Brocade Silks. sep1

TOBACCO—20 boxes for sale by
A. J. STUART,
au27 No. 6 Smithfield street, opposite Monongahela House.

BLANK CHECKS—Blank Checks on all the Banks and Brokers in the City, bound and unbound, for sale by
J. R. WELDIN, Bookseller and Stationer,
au31 No. 63 Wood, between Third and Fourth sts.

HOBENSACK'S VERMIFUGE.—Any quantity of this pleasant and effective Vermifuge, kept constantly for sale at DR. KEYSER'S Drug Store,
jy31:daw No. 140 corner of Wood st. and Virgin alley.

Pennsylvania Railroad Emigrant Line.
WE are now forwarding passengers to Philadelphia and intermediate points, by the above line. Time through three days. Fare $4,50. Only 70 miles Canal.
mar27 COVODE & GRAHAM, Agents.

For Sale.
A GOOD FAMILY HORSE FOR SALE—Enquire at the Pittsburgh Lamp and Oil Store, 82 Fourth street, between Market and Wood.
au24 W. H. WRIGHT.

Wanted,
A GARDENER, who understands the business in all its branches, to whom liberal wages and a permanent situation will be given, if found competent and attentive.
Application to be made at [jy20] THIS OFFICE.

JAMES RODGERS, who served as a Musician in Company G, Sixth Regiment U. S. Infantry, in the Florida war, will hear of something to his advantage, by calling on the subscribers, at No. 75 Fourth street, Pittsburgh.
au5 A. WILKINS & CO.

FALL FASHION.
M'CORD & CO., corner of Fifth and Wood sts., will introduce, THIS DAY, their FALL STYLE of HATS. They would also call attention to their $3,00 and $4,00 Fashionable Hat, which are superior to any thing before got up at that price. au20:1m

Notice.
AN application will be made at the next session of the Legislature, for the charter of a Bank, with a capital of Three Hundred Thousand Dollars, to be located at Pittsburgh, and called the "Western Bank of Pennsylvania." Harrisburg Union will please copy in Weekly paper.
[je28:6m

Co-Partnership.
O. RECHHEIM, M. D.........J. P. DAKE, M. D.
ASSOCIATED in the practice of MEDICINE, from this date. Will occupy the Office hitherto occupied by Dr. Dake, 310 Penn street, between Hand and Wayne streets.
N. B.—It is desirable to have the accounts on the old books settled up. au9:1m

Dissolution.
THE Co-Partnership heretofore existing between the subscribers, under the firm of M. TINDLE & CO., was dissolved on the 10th ultimo, by mutual consent. Either partner is authorized to use the name of the firm in settlement.
MINAS TINDLE,
au5 JOSEPH MEETKIRK.

LANCASTER COMB FACTORY AGENCY—These desirable combs warranted the best article manufactured in the world, especially for retail trade, as each comb in the pack is equal to the sample, and can be returned if not as represented. Retail dealers will find it to their advantage to keep no other than the Lancaster combs.
jy28 C. YEAGER, No. 110 Market street.

Hogs.
THE highest cash prices paid for LIVE HOGS, delivered during the packing season, at the Whirl Pool Pork House, situated on the Ohio River, and Ohio and Pennsylvania Railroad, three miles below Pittsburgh, or at Depots from Loudonville to Pittsburgh. Address
WM. B. HOLMES & BRO.,
jy17:10wd&1tw* No. 90 Water street.

PAGODA TEA STORE.—Just received, out of bond, 10 packages superior old Cognac Brandies, Hennessy, Bellewer, Otard and Champagne brands, of various vintages. Also, some very fine London Dock Port Wine.
The above can be relied upon as being pure, and very suitable for medicinal purposes. JEHU HAWORTH,
au23 corner of Diamond alley and the Diamond.

Great Bargains!
IN VELVET, PILE, TAPESTRY AND BRUSSELS CARPETS—which will be found at the Carpet Warehouse of W. McClintock, 85 Fourth street. As we are determined to sell off our present stock of the above goods at cost, we invite the attention of those wishing to furnish, to great bargains. [je1] W. McCLINTOCK.

AT a Meeting of the Board of Directors of the PENNSYLVANIA MUTUAL LIVE STOCK INSURANCE COMPANY, Col. W. R. MOORHEAD was duly elected Inspector and Soliciting Agent of the Company. Col. M. can be found at the office of the Company, during business hours.
sep1:daw R. M'LAIN, Secretary.

Tower Clocks.
HAVING fitted up a shop at Oakland, (two miles from the City,) for the manufacture of Town Clocks, Watch Makers Regulators, and fine Watches, I am now prepared to execute orders for Church and Town Clocks, equal to any eastern establishment, as to the quality of the work, and much lower in price.
W. W. WILSON, Watch Maker,
sep1:3t 57 Market st., corner of Fourth.

Chickering's Pianos.
JUST received, a new supply of the above celebrated Pianos, six, six and a half and seven octaves, of beautiful tone and finish; which will be sold at the same prices as at the Factory, in Boston, without adding for transportation or risk. JOHN H. MELLOR,
81 Wood street,
Sole Agent for Chickering's Pianos, for Pittsburgh and Western Pennsylvania. sep1

SABBATH SCHOOL BOOKS—All the publications of the American S. S. Union, and Massachusetts Association for Sabbath Schools. Together with all the Books requisite for Superintendents, Librarians, Teachers, and Teachers' Libraries, at the same rates as they can be obtained from the eastern publication houses.
All orders from a distance promptly attended to.
au12 DAVISON & AGNEW, 65 Market st.

STOCKS FOR SALE—
20 shares Exchange Bank;
120 do Noblestown Plank Road;
100 do Braddock's do;
100 do Colling Mining Company;
75 do Bluff do do;
50 do Ridge do do;
For terms, enquire of LOOMIS & M'DOWELL,
au31 over S. Jones & Co., cor Wood and Fourth sts.

Co-Partnership Notice.
THE subscribers have this day entered into partnership, under the style and firm of TAAFFE, MAGUIRE & BANE for the purpose of carrying on a general Commission and Produce Business, and confidently hope their long experience, extensive mercantile acquaintance, and personal attention to the interests of their customers, will entitle them to a share of public patronage, which it shall be their study to deserve. LUKE TAAFFE, Pittsburgh,
SAM'L MAGUIRE, Cumberland, Md.,
WM. C. BANE, Washington, Pa.
Pittsburgh, April 3, 1852. [ap6

Co-Partnership.
ON THE FIRST DAY OF JULY LAST, the subscribers formed a Co-Partnership, for the purpose of carrying on the WHOLESALE DRY GOODS BUSINESS, under the name and firm of HAMPTON, WILSON & CO. They are now fitting up the spacious Warehouse, No. 45 Wood street, opposite the St. Charles Hotel, and No. 102 Third street, which they will open early in September, with a complete assortment of FALL AND WINTER DRY GOODS.
WADE HAMPTON,
(of the late firm of Hampton & Smith,)
JOHN A. WILSON,
(of the late firm of Murphy, Wilson & Co.)
SAMPLE CAMPBELL,
(late of the House of H. Childs & Co.)
Pittsburgh, August 7, 1852—1m

PHILADELPHIA.

A. H. CLAYPOOLE,
WHOLESALE LADIES BOOT AND SHOE MANUFACTORY. *No. 32 North Fourth street*, next door to the Merchants' Hotel, PHILADELPHIA. au26:3m*

DAVID COOPER,
COMMISSION MERCHANT, for the sale of FISH, PROVISIONS, &c., *No. 9 North Wharves*, PHILADELPHIA. Agent Express Line Boston Packets. au26:y*

JON. PATTERSON, JR.,
IMPORTER AND DEALER IN *LIQUORS, WINES, TEAS, &c.*, No. 35 NORTH SECOND STREET, PHILADELPHIA. au27:1y*

MOUNT VERNON HOUSE,
SECOND ST., ABOVE ARCH, PHILADELPHIA,
M. ARNOLD & S. N. SMITH, Proprietors.
Terms, One Dollar per Day. au27:1y*

F. OSTHEIM,
IMPORTER AND DEALER IN *BRANDIES, GIN, WINES, &c.*, 84 SOUTH FRONT STREET, (corner of Walnut,) PHILADELPHIA. au27:1y

JAMES B. FIDLER,
DEALER IN WATCHES, JEWELRY, SILVER WARE, &c, *No. 12 South Second street*, PHILADELPHIA.
N. B.—Watches and Jewelry carefully repaired, on the shortest notice. au27:1y*

PETER K. LANDIS,
WHOLESALE and Retail Dealer in COTTON-LAPS, WADDING, Lamp Wick, Tie-Yarn, Carded Wool, and Twine, *No. 38 North Second street*, PHILADELPHIA. au27:1y*

GEORGE & JAMES BENNERS,
WINE AND LIQUOR MERCHANTS, No. 117 NORTH SECOND STREET, PHILADELPHIA, have constantly on hand, French Brandies, Holland Gin, and a general assortment of FOREIGN WINES: Also, all kinds of American Spirits, &c. au27:1y*

J. T. BUNTING.......J. D. SHOBER.......A. S. ASHMEAD.
SHOBER, BUNTING & CO.,
COMMISSION MERCHANTS, and Dealers in Pure OILS, of every description, CANDLES, WHALEBONE, &c., *No. 14 South Wharves*, (between Market and Chesnut sts.,) PHILADELPHIA. au27:1y*

Thomas C. Garrett & Co.,
IMPORTERS of Fine WATCHES and PLATED WARE, and Manufacturers of SILVER WARE and JEWELRY, 122 CHESTNUT ST., PHILADELPHIA, are prepared to sell at the very lowest prices at which Goods in their line are advertized. au26:1y

JAMES S. MASON...........WM. J. CANER.
JAMES S. MASON & CO.,
HAVE removed to their NEW GRANITE BUILDING, *108 North Front street*, (above Arch street,) PHILADELPHIA, where they manufacture
Mason's Celebrated Challenge Blacking;
ALSO—A beautiful BLACK WRITING INK, BLUE INK, &c. All their manufactures warranted of superior quality. au26:6m

ISAAC K. STAUFFER.............JACOB HARLEY.
STAUFFER & HARLEY,
(SUCCESSORS TO O. CONRAD,)
WATCHMAKERS, JEWELERS, and IMPORTERS OF WATCHES, *No. 96 North Second street*, corner of Quarry, PHILADELPHIA. For sale, an assortment of Gold and Silver Patent Lever, Lepine and Plain Watches, Fine Gold Jewelry and Silver Ware.
Repairing promptly attended to. au27:1y

BRITTON & CO.,
VENITIAN BLIND AND WINDOW SHADE MANUFACTURERS—*No. 40 N Second street*, (below Arch, west side, PHILADELPHIA. Lettered Shades, for Stores and Windows, painted to order. Also, Reed Blinds, Buff Shades, &c.
N. B.—Sash Shutters and Doors, constantly on hand and made to order. au27:4m

ALLIBONE & JENKS,
16 NORTH WHARVES AND 39 NORTH WATER ST., PHILADELPHIA,
OFFER FOR SALE—
Rice; Spirits of Turpentine;
Tar; Pitch;
Rosin; Alcohol;
Burning Fluid; Pine Oil;
au27:6m Sperm, Whale & Tanners Oil.

CHARLES B. ROWLEY...........JAMES D. RITTER.
ROWLEY & RITTER,
GENERAL COMMISSION MERCHANTS,
AND WHOLESALE DEALERS IN
NAVAL STORES AND TANNERS OILS,
No. 17 North Wharves, PHILADELPHIA.
CONSTANTLY on hand, at lowest market prices—
Bank Oil; Tanners Oil; Soap Rosin;
Straits Oil; Palm Oil; Soda Ash.
Consignments of Western Produce solicited.
au27:3m*

MADISON HOUSE,
NOS. 37 AND 39 NORTH SECOND ST.
(ABOVE MARKET STREET,) PHILADELPHIA.
THIS popular House is admirably situated for the convenience of persons travelling either on business or pleasure, being near the New York and Baltimore landings, within a short distance of the Post Office and Exchange, where all the different Lines of Omnibusses start, going to all parts of the city. J. OTTENKIRK, Proprietor,
au27:6m Late of Baltimore, Md., and Cincinnati, O.

James Barber's
WHOLESALE AND RETAIL CLOCK ESTABLISHMENT,
South East Corner of Second and Chestnut streets,
PHILADELPHIA.
WHERE may be found, one of the largest and best assortments of Clocks and Time Pieces in the United States, in quantities to suit purchasers, of from a single Clock to one thousand Clocks; embracing every variety of style and manufacture, suitable for Churches, Halls, Counting Houses, Parlors, Sleeping Apartments and Kitchens, Steam and Canal Boats and Railroad Cars.
Also, general sale Agent for Rapp's lately patented Scientific Nicho Gold Pen, Wholesale and Retail; Gold and Silver Pen Holders and Pencils, and a variety of Fancy Goods.
Those wishing to purchase will find it to their interest to call, before purchasing elsewhere. JAMES BARBER,
au25:y* S. E. corner Chestnut and Second sts, Phila.

MANLY ROWE..................JOHN M. ROWE.
H. & J. M. ROWE,
BROOM AND WOODEN WARE STORE,
No. 111 North Third Street, Three Doors Below Race,
Philadelphia.
MANUFACTURERS and Wholesale Dealers in all kinds of Brooms, Brushes, Buckets, Cedar Ware, Willow and French Baskets, Shoe and Wall Brushes, Scrubs, Dusters, Mats, Blacking, Eastern-made Wooden Ware of every description, &c., at the lowest market prices. In store and for sale,
2000 doz. Fancy Corn Brooms,
600 doz. Painted Buckets, assorted colors.
800 doz. Cedar Churns,
500 nests Wash Tubs,
500 nests Willow Baskets,
200 doz. Wall and Scrubbing Brushes.
N. B.—Orders promptly filled and goods packed in the best manner for transportation. au25:3m

BRITANNIA WARE MANUFACTURERS.
THE subscribers having just enlarged the above business, in all its branches, now take this mode of calling the attention of Country Merchants and others, to their new style and patterns—also, the quality of material—as we flatter ourselves not to be surpassed in workmanship or material. The following, in part, consists of our assortment:—
Lamps and Lamp Screws; Ladles; Castor Frames; Bed Pans; Tumblers; Pitchers, with lids; Coffee-Pots and Tea Pots; Slop Bowls; Sugar Bowls; Cream Cups; Beer Measures; Coffee Hoppers; Candlesticks; Spoons, of all sizes.
We will be happy to receive orders for samples, by mail, at our places of business, No. 109 RACE ST., or QUARRY ST., above Second, PHILADELPHIA.
CALVERLEY & HOLMES.
N. B.—The subscriber still continues to manufacture Candle Moulds, Syringes, Surgical Instruments, &c., at his old place of business, No. 109 RACE ST., Philadelphia, to which I would call the special attention of Candle Manufacturers. [au25:3m] JOHN CALVERLEY.

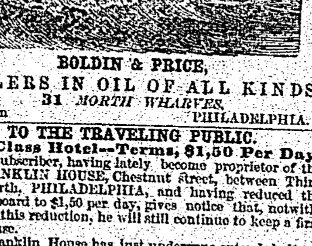

BOLDIN & PRICE,
DEALERS IN OIL OF ALL KINDS,
31 NORTH WHARVES,
au26:2m PHILADELPHIA.

TO THE TRAVELING PUBLIC.
First Class Hotel—Terms, $1,50 Per Day.
THE subscriber, having lately become proprietor of the FRANKLIN HOUSE, Chestnut Street, between Third and Fourth, PHILADELPHIA, and having reduced the price of board to $1,50 per day, gives notice that, notwithstanding this reduction, he will still continue to keep a first class House.
The Franklin House has just undergone extended alterations, and is now fitted up and refurnished in superior style, for the reception of visitors. The lower floor, formerly occupied by stores, is now included in the Hotel, forming a spacious Reception Room, Gentlemen's Parlor, and Dining Room, thereby allowing an addition of thirty chambers and several beautiful parlors, fronting on Chestnut street. The Rooms of this Hotel are superior to most others, being constructed with alcoves, forming parlor and bed chamber attached, well-lighted and ventilated. The location is unsurpassed, either for business or pleasure.
BEN. H. WOOLMAN, Proprietor,
au26:3m* *Philadelphia.*

CHAS. M. ALLMOND..........DAVID STEM.
EAGLE HOTEL,
No. 139 North Third street, between Race and Vine,
Philadelphia.
ALLMOND & STEM, PROPRIETORS.
TERMS, $1,00 per day.—The subscribers have the pleasure of informing their friends and the public generally that they have taken the above named well known and (deservedly) popular House, which they have fitted up with entirely New Furniture and Bedding, of a superior quality.—The House has also been renovated and improved, in a manner which will compare favorably with the first-class Hotels in the city, and cannot fail to give satisfaction to those who may patronize it.
The Table will always be supplied with the choicest and most wholesome Provisions the market affords; and the bar with the purest and best Liquors.
Nothing (in short) shall be left undone to make the Guests comfortable, and the Proprietors flatter themselves, that by strict attention to business, they will merit and receive a liberal share of public encouragement. au25:3m

BRITANNIA WARE.
Hall & Boardman,
MANUFACTURERS and Wholesale Dealers, 93 and 95 Arch street, Philadelphia—Are constantly prepared to supply, of the best quality, to any extent, the following articles, and every variety of ware manufactured from Britannia Metal.
Tea Sets, Soup Ladles,
Coffee Pots, Gravy Ladles,
Tea Pots, Table Spoons,
Cream Cups, Tea Spoons,
Sugar Bowls, Spittoons,
Slop Bowls, Candlesticks,
Molasses Cups, Fluid Lamps,
Children's Cups, Oil and Lard Lamps,
Pitchers, Decanter Stoppers,
Beer Mugs, Syrup Cups,
Mint Julep Cups, Bed Pans,
Plates and Basins, Chair Pans,
Castors, Communion service sets, &c.
au25:6m*

GEORGE J. HENKEL'S,
CITY CABINET WAREHOUSE,
NO. 173 CHESTNUT ST., (opposite Independence Hall,)
Philadelphia.
FURNITURE, IN EVERY STYLE:
Comprising Louis XIV, Louis XV, Elizabethan and Antique, With Sculpture Carving and Modern Style,
In Rosewood, Walnut, Mahogany, Satinwood and Maple,
All of Superior Construction,
And finished in the best style, equal to, if not excelling in quality, the Goods of any Establishment in the United States.
EMPLOYING none but experienced workmen, (apprentices being positively excluded,) and using the best materials, the work cannot fail to give satisfaction to purchasers. Amongst the many advantages offered to purchasers, is the Facility of Furnishing a House, either in Elegant or Plain Style, completely from one establishment; by which means all the articles in each room correspond in style and quality, and the Immense Stock always on hand, being so various in design, enables purchasers to please their taste in a selection, without the delay necessarily caused in ordering Furniture.
To give an idea of the finished Furniture on hand, I need only inform you that my Rooms are 175 feet long, by 27 feet wide, 4 floors in number; with Shops contiguous, sufficient to employ 200 hands, which is a guarantee that the work is all done under my own immediate inspection.
The Packing is all done in the Store, and Furniture warranted to carry safely any distance. Visitors to Philadelphia are respectfully invited as purchasers or otherwise, to call and examine the Goods.

PHILADELPHIA.

A. H. Terhuen,
MANUFACTURER AND DEALER in Transparent Window Shades, Oil Cloths, Cords, Tassels, Brasses, &c.—No. 39, North Third street, Philadelphia. mar20:6m

J. S. Earle's
GALLERY OF PAINTINGS, LOOKING GLASS AND PICTURE FRAME MANUFACTORY—No. 216 Chestnut street, Philadelphia. Also, Restoring Paintings. [mar20:6m

WM. BAGALEY..................JNO. S. COSGRAVE.
W. H. WOODWARD...............RALPH BAGALEY.
Bagaley, Woodward & Co.,
WHOLESALE GROCERS—No. 221 Market street, Philadelphia. mar20

R. A. Crooker & Co.,
IMPORTERS, MANUFACTURERS AND DEALERS in Straw Goods, Silks, Ribbons, Flowers, Feathers, and other Millinery Goods—No. 47 and 49 Chestnut street, and No. 56 South Second street, (West side,) Philadelphia. mar20:1y

J. B. Baggs & Son,
NO. 180 Chestnut street, 2d story, opposite Masonic Hall, have received their Spring Fashions and Goods, and will continue to receive, by every arrival, the latest styles from Paris and London. Persons visiting the cart are invited to call. All business of the late firm of Leeds & Baggs will be settled by them.
Philadelphia, March 23, 1850. mar24:1ly

Flags! Flags! Flags!
ATTENTION POLITICIANS!—A full supply of BANNERS and FLAGS, of every description—Silk Bunting and Cotton, with or without mottos, and staffs, suitable for the approaching campaign.
Mass meetings, clubs, societies, and dealers, can be supplied with any quantity, wholesale and retail, at low prices. Also, Bunting, for sale by the piece or yard, at
WM. G. MINTZGER'S
Fringe, Cord and Tassel Store,
au13:3m No. 83, N. Third street, Philadelphia.

JAMES B. SMITH...............F. SCOFIELD.
James B. Smith & Co.,
BOOK SELLERS AND BLANK BOOK MANUFACTURERS—Sign of the Large Blank Books, No. 207 Market street, above Fifth, (north side,) Philadelphia—Have always on hand, Cap, Demy, Medium and Royal Ledgers, Journals, Day, Invoice and Cash Books. Aldermen's Dockets, Minute and Letter Books, Memorandum, Pass, Receipt, Copy and Cyphering Books. ALSO—A large assortment of Medical, Miscellaneous and School Books.
Country Merchants, Booksellers, Banks and Counting Rooms supplied with every variety of Blank Books and Stationery, at very low prices. mar20:6m

David S. Brown & Co.,
Nos. 38 and 40 South Front street, Philadelphia.
SELLING AGENTS,
FOR AMERICAN, COTTON AND WOOLEN GOODS—From many of the most approved manufactories in the country.
PRINTS—From the Merrimack, American, Dunnell & Co's, Washington and Manchester Works.
COTTONS—From the Conestoga Mills, Lancaster, Harrisburg, Walsham, Hadley Falls, New Market, and many others.
WOOLENS—From Seagraves, Sextons, Broad Brook, and many other superior Cassimeres, Satinets, Jeans, Broad and Beaver Cloths, Flannels, Blankets, Embroidered and Plain Shawls, &c., &c. au19

Colton & Burt,
GROCERS AND TEA DEALERS—N. E. Corner of Chestnut and Tenth streets, Philadelphia—Would respectfully call the attention of those Families in Pittsburgh and vicinity who are wishing to obtain at any time a stock or quantity of Choice Family Groceries, Teas, &c., to our advertisement. We have no hesitation in saying it will be greatly to their benefit, if visiting, or even to make a special trip to Philadelphia, to call and select such articles as they may wish from our extensive and well selected assortment of goods constantly on hand, which they can purchase at least 15 or 20 per cent. cheaper than in Pittsburgh.
Goods neatly packed and sent as requested. Particular attention paid to Teas. Come once and you will come again. Catalogues containing a list of the various articles in store may be obtained at the office of this paper. mr20:y

Charles H. White,
NO. 250 Chestnut street, above Ninth, (south side,) Philadelphia, offers for sale, at Reduced Prices, a fine assortment of Ready Made FURNITURE, of Superior Workmanship, comprising all the latest European styles of Tete-a-Tetes, Sofas, Chairs and Etegers. Also, Sofa Tables, Extension Dining Tables, Refreshment Tables, Music Cases, Piano Stools, &c. &c. CHAMBER FURNITURE, Dressing Bureaus, Wardrobes, Bedsteads, Mattresses, both of Hair and Spring—a fine article.
Just opened, a fine assortment of BROCHATELLES Extra seven-quarters wide, and narrow widths to match, of all the following colors, which are very desirable for Curtain Hangings, viz: Crimson and Garnet, Crimson and Gold, Cherry Damask, Blue and Gold, Green and Gold. mar20:6m

PHILADELPHIA CARPET HALL.
MANUFACTURING ASSOCIATION!—*Carpeting and Oil Cloths!*—An immense stock for the Trade and Housekeepers, manufactured and imported by J. Sidney Jones, at the same old successful place of business, where for nearly half a century, himself and father have traded with the public, at the most reduced prices, for Cash or city acceptances, indorsed.
Three hundred hand and power looms are now running by the Carpet Hall Association, of Working Women and Men. Fifty of their sample looms can be inspected at CARPET HALL, 18 and 20 North Second street, first door below Christ Church, where upwards of 5000 pieces of Velvet, Brussels, Tapestry, Venitian and Ingrain can also be examined.
Our different Agencies in Boston and New York exchange for all the various fabrics made in the United States, enabling us to guarantee the lowest prices for what we do not manufacture or import. aug25:6m

PRATT & REATH,
(SUCCESSORS TO DICKSON & CO.,)
No. 80 Market Street, Philadelphia,
IMPORTERS AND JOBBERS OF
WATCHES, JEWELRY, & FANCY GOODS,
OFFER TO THE TRADE AT THE LOWEST MARKET RATES.—Gold English Hunting Watches, fine, medium and low priced;
Gold English open face do, fine, medium and low priced;
" Swiss Hunting do do do do;
" " open face do do do do;
Silver English Hunting do do do do;
" " open face do do do do;
" Swiss Hunting do do do do;
" " open face do do do do;
Gilt " " do
" " Hunting do
Gold English and Swiss Chronometers.
The above include the celebrated makes of Johnson, 25 Church street; Tobias, Cooper, Robinson, Favre, Peytieu, &c., &c., and are imported direct from the manufacturers, thro' agents made on the spot by one of our firm. We also offer a larger assortment of Jewelry, Guard Chains, Eye Glasses, &c.
Bronze Mantel Clocks;
Marble " "
Bronze " Ornaments;
Fancy Table Bells;
Opera Glasses, Fans, &c., &c. Also—
Japanned Waiters, of every style;
Silver Plated do;
Britannia Ware;
Silver do;
German Silver Ware;
Plated do;
Fine Table and Pocket Cutlery;
As well as every variety of Watch materials.
PRATT & REATH,
au25:1m* 80 Market st., Philadelphia.

NEW YORK.

Wood & Grant,
WHOLESALE GROCERS, and Dealers in Teas, Coffee, Indigo, &c., No. 90 Front street, NEW YORK.
Western Merchants visiting New York, are respectfully invited to give us a call. au25:ly

MINER & STEVENS,
CARRIAGE MAKERS,
No. 308 Broadway,
NEW YORK.
Our Carriages are made in this City, under our own supervision. au27:6m

METROPOLITAN HOTEL,
BROADWAY, NEW YORK.
THE Metropolitan will be completed and opened for the reception of company, September the 1st. Price of Board, Two Dollars per day.
au19 SIMEON LELAND & CO., Proprietors.

D. W. CANFIELD.........................H. P. FOWLER.
D. W. CANFIELD & FOWLER,
SHIRT MANUFACTORY AND GENTLEMEN'S OUTFITTING STORE, No. 362 Broadway, (near Warren street,) NEW YORK. Stocks, Shirts, Bosoms and Collars, made to order, at short notice, and warranted to fit.
au27:1y*

HENRY BALL................WM. BLACK................EBENEZER MONROE.
BALL, BLACK & CO.,
(SUCCESSORS TO MARGUAND & CO.,)
MANUFACTURERS AND IMPORTERS OF *SILVER AND PLATED WARE, Diamonds, Watches, Jewelry, &c.*, (Sign of the Golden Eagle,) 247 BROADWAY, NEW YORK, south corner of Murray street, opposite the City Hall. au27:3m*

Fall and Winter Goods!
TO MERCHANTS, TAILORS AND CLOTHIERS.
RUFUS E. CRANE & CO., 52 MAIDEN LANE, NEW YORK, are now offering an entire new and choice stock of Goods, adapted to MEN'S WEAR, consisting of CLOTHS, CASSIMERES, VESTINGS, BEAVER and PILOT CLOTHS, TRIMMINGS, &c., with every description of seasonable Goods, adapted to the trade, to which they invite the attention of their friends and dealers generally.
Those who wish to procure the latest styles, at the lowest prices, can find them by calling upon us.
RUFUS E. CRANE,
au24:3m JOSEPH S. TAYLOR.

FLORENCE HOTEL,
NO. 400 BROADWAY, NEW YORK.
THE proprietor of this well known Hotel, situated on the corner of Broadway and Walker streets, have thoroughly renovated and partially re-furnished it, are now prepared to offer the traveling community accommodations upon the most favorable terms and in the best style.
The House being conducted on the European plan, has the most elegant and spacious Saloon in the United States, together with some thirty private eating rooms attached, where individuals, families, or parties, can be furnished with meals at any hour of the day or evening.
The House is centrally located, and within forty yards of the New Haven Railroad Depot, where the porters of the House are always in constant attendance.
Passengers arriving in New York can immediately walk to the House, deliver their checks at the office, and have their baggage conveyed to their Rooms, without any charge whatever, (which is no small item of expense in New York.)
The House is furnished with a fine suit of Parlors on Broadway Bath Rooms, and all the modern improvements, and, is the very centre of all the principal places of amusement, and, in fact, every way calculated to please gentlemen travelling with their families for pleasure, or men of business, that are so occupied as to be unable to dine at set hours.
Meals sent to rooms without extra charge.
REUBEN LOVEJOY, (late of Boston,)
au25:1y Proprietor.

PAPER WAREHOUSE.
Cyrus W. Field & Co.,
COMMISSION MERCHANTS, No. 11 Cliff street, New York, are SOLE AGENTS in the United States for
Mumprett's Superior Bleaching Powder.
Victoria Mills Celebrated Writing Papers.
Russell Mills Superior " "
Genessee Mills Superior Printing " "
Rowlins & Sons' English Tissue " "
Cowan & Co.'s English and Scotch Writing Papers.
They are also Agents for the Principal Paper Manufacturers in this country, and offer for sale by far the most extensive and desirable stock of Paper and Paper Manufacturers' materials that can be found in this or any other country.
They occupy the large and commodious Warehouses, No. 11 Cliff street, No. 58 Cliff street, No. 64 Beekman street, and the Lofts over the large Iron Stores, 7 and 9 Cliff street.
Their business is strictly Wholesale, and Writing Papers are sold by the Case only.
Their extraordinary facilities enable them to offer all Goods, both Foreign and Domestic, at the lowest possible prices.
Paper made to order, any size or weight. Liberal advances made on consignments of Paper, Paper Makers' Stock and other merchandise.
The highest market price paid in CASH for all kinds of Rags. apr13:ly

THE RISING GENERATION.—Example, education, and respectable dress, goes far to promote that morality and virtue desirable in youth. Parents are invited to call at GOTHIC HALL, and examine the stock of BOY'S CLOTHING—the largest in the city—all manufactured under the proprietor's supervision. Work warranted.
WE STUDY TO PLEASE.
au21 CHESTER, 74 Wood street.

Removal!
IN consequence of the late fire, TAAFFE, MAGUIRE & BANE, have removed to 112 Second street, within one door of Wood street, where they will continue, as usual, in the Commission, Forwarding and Produce business, being fully prepared to fill orders, effect sales, and advance on consignments, and feel confident of rendering satisfaction to

AUCTION SALES.

Auction Card.
THE undersigned, after an interval of four years, has again resumed business. Having complied with the requisitions of the law regulating Sales at Auction, and having procured a first class License as Auctioneer for the City of Pittsburgh, he offers his services as such to his friends and the public generally. With an experience of nearly thirty years in this line of business, he hazards nothing in saying that he will be enabled to give entire satisfaction to all those who may feel disposed to patronize him.
P. McKENNA, Auctioneer.
Refers to the principal City Merchants. jy9

Auction—Daily Sales.
AT the Commercial Sales Rooms, corner of Wood and Fifth streets, at 10 o'clock, A. M., a general assortment of Seasonable, Staple and Fancy Dry Goods, Clothing, Boots and Shoes, Hats, Caps, &c.
AT 2 O'CLOCK, P. M.,
Groceries, Queensware, Glassware, Table Cutlery, Looking Glasses, New and Second Hand Household and Kitchen Furniture, &c.
AT 7 O'CLOCK, P. M.,
Books, Stationery, Fancy Articles, Musical Instruments, Hardware and Cutlery, Clothing, Variety Goods, Gold and Silver watches, &c. P. M. DAVIS, Auctioneer. [ja31:tf

P. McKENNA, Auctioneer.

BALTIMORE HERRING AT AUCTION.—On Saturday afternoon, September 5th, at 2 o'clock, will be sold, at P. M'Kenna's Auction House, 12 barrels Baltimore Herring, to close a consignment.
sep4 P. M'KENNA, Auctioneer.

A VALUABLE CORNER LOT FOR SALE, AT AUCTION.—To be sold, on Saturday, September 4th, at 4 o'clock in the afternoon, on the premises, corner of Duncan and Granting Lot, fronting fifty-four feet three inches on Duncan street, and extending seventy-eight feet six inches along Granville street.
The above property is situated in a growing and healthy part of the city, and in the vicinity of the Seventh Ward School House. Terms at sale. Title indisputable.
au34 P. M'KENNA, Auct'r.

FARM FOR SALE—Situated twenty-three miles from Pittsburgh, in Beaver county, having the advantage of the Pennsylvania and Ohio Railroad passing through the same, considerable of which is river bottom. Enquire of J. A. Sholes, Esq., on the premises, or to P. M'Kenna, Auctioneer.
Also—A House and Lot, in Second Street, in the First Ward, near Redoubt alley. Enquire of John Mellon, Esq., or to P. M'Kenna, Auctioneer.
Also—A valuable Lot, fronting thirty feet on Fifth street, extending back one hundred and forty-five feet. Enquire of Mrs. Matthew Stewart, Allegheny city, or to
au. 25. P. M'KENNA, Auctioneer.

P. M. DAVIS, Auctioneer.

CATALOGUE OF BOOKS AT AUCTION.—On Saturday evening, September 4th, at 7 o'clock, at the Commercial Sales Rooms, corner of Wood and Fifth streets, will be sold, by Catalogue, a large collection of interesting and valuable Books. Among which are—Speeches of Webster, Henry Clay, &c; Taylor's Pictorial History of France; Festus; Hume's History of England, 6 vols; Macauley's do, 2 vols; Fuss' Antiquities of Rome; Works of Michelet; Smith's Biographical Illustrations; Poetical Works of Crabbe, Heber, Pollock, Campbell, Goldsmith, Ossian, Mrs. Hemans, Howitt; Cook and Landon, Tupper, Kirk, White, Moore, Wordsworth; Fleetwood's Life of Christ, elegantly illustrated; Gibbons' Decline and Fall of the Roman Empire, 6 vols; American Gallery of Art, fine engravings; Brown's History of Missions, 2 vols; Franklin's Complete Works, 2 vols, &c.
sep2 P. M. DAVIS, Auct'r.

WROUGHT IRON SHAFTS AT AUCTION.—On Monday, September 6th, at 3 o'clock, P. M., at the machine shop of Messrs. S. S. Fowler & Co., No. 39 Water street, will be sold without reserve, for account whom it may concern, to pay charges, five Wrought Iron Shafts, from eight to ten feet long, weighing 4127 pounds.
sep1 P. M. DAVIS, Auct'r.

THREE BRICK DWELLING HOUSES AND LOT IN SIXTH WARD, AT AUCTION.—On Saturday afternoon, September 4th, at 4 o'clock, on the premises, will be sold that valuable Lot of Ground, situate on Franklin street, between Logan and Townsend streets, having a front of 24 feet on Franklin street, and extending back 126 feet to Decatur street; on which is erected three well finished modern style Brick Dwelling Houses, in good order, which is worthy of attention, as the owner has ordered positive sale. Terms at sale. [au30] P. M. DAVIS, Auct'r.

PUBLIC SALE OF LOTS IN THE VILLAGE OF ROSS COMMON.—On Saturday, September 4th, at 2 o'clock, P. M., will be offered at public sale, Two Hundred Building Lots, in the village of Rosscommon, situate between the Braddock's Field Plank Road and the Monongahela River, three and a half miles from the city, being one of the finest portions of the "Scotch Bottom" tract.
As this will probably be the only public sale, persons wishing to secure desirable suburban lots, will find it to their interest to attend.
TERMS—One-sixth in cash; residue in five equal annual payments, with interest, secured upon the premises.
Omnibusses will leave the corner of Second and Smithfield streets, at 1½ o'clock, upon the day of sale, to convey to the ground all who wish to attend. Plans can be had at the Sales Rooms. [au28] P. M. DAVIS, Auct'r.

W. G. McCARTNEY, Auctioneer.

TO TAILORS.—For sale, the Stock, Store Fixtures and good will of a Clothing Store on Wood Street, in a good situation for business. To persons wishing to engage in the business this is a good opportunity as the present owner is going to retire from that business. For terms apply to
aug17 W. G. McCARTNEY, Auct'r.

POTASH—10 casks prime, for sale by
au20 SMITH & SINCLAIR.

FLAXSEED—A small lot just received by
au27 A. J. STUART.

EGGS—Three bbls, just rec'd and for sale by
au26 SMITH & SINCLAIR.

DISSOLUTION.—The partnership heretofore existing under the title of HAWORTH & CAIRNS, was, by mutual consent, dissolved on the 15th July. The accounts of the firm will be settled at the old stand, by John Haworth.
JEHU HAWORTH,
au19 R. T. CAIRNS.

GERMAN WASHING POWDER.—A large lot of this excellent Washing Powder, warranted cheaper than any other in use, and is not in the least injurious to the clothing. It is an excellent article for washing printers' type,—much cheaper and better than potash. For sale at
jy31:daw KEYSER'S, 140 Wood street.

Assignment.
NOTICE IS HEREBY GIVEN, that JOHN P. HOPEWELL, of the City of Pittsburgh, has made an assignment to me, for the benefit of his creditors. Persons indebted to him are requested to call at my Office, No. 45 St. Clair street, in said city, and make payment to me, on or before the 1st day of October next; and those having claims against him, will present them for settlement.
A. G. REINHART,
au5:dlaw6twaw6t Assignee of John P. Hopewell.

Another Fresh Arrival at No. 97.
D. GREGG & CO., north-west corner of Wood street and Diamond alley, are just opening a fresh stock of Fancy Prints, Summer Prunelloons, Laines, Berege De Laines, French, Manchester and Domestic Ginghams. Together, with a complete assortment of Ladies' Dress Goods. Also, a large stock of Hosiery, Gloves, &c. These, together with our former purchases, makes our stock unsurpassed by any west of the mountains—to which we solicit the attention of buyers, as we can offer them on the most favorable terms.
je4 D. GREGG & CO.

B. A. Fahnestock's Vermifuge.
READ the following testimony of its efficacy.
TIONESTA, Venango Co., Pa., May 29, 1851.
This is to certify that I have been using B. A. Fahnestock's Vermifuge in my family for the last ten years, and have always observed its good effects in expelling worms; unlike some other kinds of Vermifuge which I have used, it does not leave a fever on the child, but expels the worms without any injurious effects following. About six months ago, I gave one teaspoonful of it to my little girl, seven years old; after taking it she passed two hundred worms. I only mention this as one among many instances in which I have observed the good effects of the Vermifuge. JAMES G. DAWSON,
Prepared and sold by B. A. FAHNESTOCK & CO.,
aug25:d&w corner of First and Wood streets.

Young Ladies Seminary, Allegheny.
MR. and Mrs. N. W. METCALF, will commence their Autumn Session on MONDAY, August 30th, at their dwelling, on Federal street, "M'Lean's Row." Mons. P. W. Gengembre is engaged to instruct in French; and Mons. H. P. Gengembre, in Drawing and Painting. Scholars may enter at any time, and will be charged tuition from the time of entrance to the close of the session. Cases of protracted sickness will be an exception to the above rule. Tuition bills will be received, one half in advance, the other half at the close of the session.
All other arrangements the same as heretofore, which may be ascertained by reference to the circular, or by applying to the instructors.
Allegheny, August 2, 1852—au5:tf

Notice.
THE partnership heretofore existing between the undersigned in the Commission and Forwarding business, &c., under the firm of S. F. VON BONNHORST & CO., is this day dissolved by mutual consent. The business of the late firm will be settled by S. F. Von Bonnhorst, who is authorised to use the name of the firm for that purpose.
WILLIAM EICHBAUM,
S. F. VON BONNHORST.
Pittsburgh, May 3d, 1852—my4

Co-Partnership Notice.
THE undersigned have this day formed a Co-Partnership for the transaction of a Wool and General Commission and Forwarding business, under the firm of VONN BONNHORST & MURPHY. Warehouse No. 87 Water and 118 Front streets.
JAMES R. MURPHY.
S. F. VON BONNHORST.
Pittsburgh, May 31, 1852—my4

Wine.
THE undersigned begs leave to announce to his friends and customers, that he has received a large, and with the greatest care selected, lot of RHENISH and FRENCH WINE, which he can warrant as pure and genuine, and keeps always on hand, a large and well selected stock of FRENCH COGNIAC BRANDY, HOLLAND GIN, and other Liquors, all of which are of the first qualities, and warranted genuine articles. He feels grateful for former favors, and it shall be his duty to attend to his customers as formerly.
As he has made the best and latest improvement for rectifying Whiskey, he can furnish them of the best kind, and at the lowest price. F. PICKEISEN,
my8 No. 137 Liberty street.

Emporium of Light!
CELEBRATED ETHEREAL OIL AND LAMPS.
W. H. WRIGHT, (Successor to J. S. TOUCH) Manufacturer of and Dealer, Wholesale and Retail, in the above named Oil and Lamps, is now receiving a large assortment of LAMPS, for burning the Ethereal Oil, Camphine, and Pine Oil. Also, Lamps of every description, for burning Lard and Lard Oil.
Chandeliers, Girandole Hall Lamps, Wicks, Globes, Chimney Mats, Cans, and all things pertaining to the trade.
Ethereal, Camphine or Pine Oil, regularly supplied once or twice a week.
All orders left with the wagon, which is constantly passing through the city, will be promptly attended to.
N. B.—Lamps of all kinds altered to burn the Ethereal Oil. All articles delivered in any part of the city, or in Allegheny, free of cost. W. H. WRIGHT,
No. 82 Fourth st, (Apollo Hall,)
apr19:y between Market and Wood streets.

FOR THE MARRIED!
"BE YE FRUITFUL AND MULTIPLY," is a command that should be cheerfully obeyed by the children of men. Dr. LARZETTE'S JUNO CORDIAL, or Procreative Elixir, prescribed as an effectual restorative in cases of Debility, Impotency, or Barrenness, and all irregularities of nature. It is all that it professes to be, viz: Nature's Great Restorative and Remedy, for those in the married state without offspring. It is a certain cure for Seminal Emissions, General Debility, Gleet, Weakness of the Genital Organs, Nervous Affections, Leucorrhoea or Whites. As an invigorating medicine it is unequalled. Also, a certain remedy for Incipient Consumption, Indigestion, loss of Muscular Energy, Physical Lassitude, Female Weakness, Debility, &c. It is warranted to please the user in any of the above complaints, and is of countless value to those without offspring.
Caution Extra.—Find the name of Comstock & Brother on the *Wrapper, and never buy it* unless you find the above *name*; as it has been *extensively counterfeited of late*. Avoid the counterfeit as you would poison. Agency at
au27:dawly NO. 50 SMITHFIELD ST.

Private Diseases.
DR. BROWN, No. 41 Diamond Alley, Devotes his entire attention to an office Practice. His business is mostly confined to *Private, Venereal Diseases*, and such painful affections, brought on by imprudence, youthful indulgence and excess. Syphilis, Syphilitic Eruptions, Gonorrhea, Gleet, Stricture, Urethral Discharges, Impurity of the Blood, with all Diseases of the Venereal Organ. Skin Diseases, Scorbutic Eruptions, Tetter, Ringworm, Mercurial Diseases, Seminal Weakness, Impotency, Piles, Rheumatism, Female Weakness, Monthly Suppressions, Diseases of the Joints, Fistula in Ano, Nervous Affections, Pains in the Back and Loins, Irritation of the Bladder and Kidneys, successfully treated.—Cure guaranteed.
Sixteen years' practice (six in this city) enables Dr. Brown to offer assurances of a speedy cure to all who may come under his care.
Office and Private Consultation Rooms, [illegible]