FOR SALE AND TO LET.

For Sale or Rent.

WAREHOUSE No. 14, corner of Wood and Front streets, being an eligible stand for business of any kind. For terms enquire of H. H. RYAN, m2 At Ryan's Buildings, No. 31 Fifth street.

FOR SALE—A new and comfortable DWELLING HOUSE, No. 60 Congress street, Sixth Ward, containing six Rooms, well finished. Possession given immediately if required. For further information enquire on the premises or of [je21] THOMAS LOWRY.

TO LET—A DWELLING HOUSE, containing nine or ten rooms, in good repair, on Federal street, Allegheny City. Hydrant in the yard, which is large enough for a garden. Rent low, and possession given immediately. E. D. GAZZAM, Liberty street, je23tf near the corner of Third.

For Sale.

A HOUSE AND LOT, situated on Pike street, between Walnut and Factory streets, Fifth Ward. The Lot is 25 feet front and 100 feet deep, on which there are two small Frame Tenements. Terms easy—Title good. For particulars enquire of Alderman PARKINSON, Penn street, Fifth Ward. [my&tf

FOR SALE, on Fourth street, one third part of Lot No. 329, between Market and Ferry, 40 feet front by 85 back; well suited for building purposes. Title indisputable and terms easy.

FOR RENT—Two OFFICES on Fifth street. Apply to McCALMONT & KEENAN, mar11 Attorneys at Law, 120 Fourth street.

Land For Sale.

THE CHARTIERS Coal Company will sell some very desirable pieces of LAND, situated on and near the Steubenville Turnpike, and near the southern terminus of their railroad.

The Land will be divided into quantities to suit purchasers, and the terms will be very easy. Enquire of sep4 Z. W. REMINGTON, Manager.

A Valuable Piece of Property for Sale,

CONTAINING SIX ACRES, situate in the immediate vicinity of East Liberty, adjoining lands of Thomas Mellon, Esq., and Mrs. Negley, about ¼ of a mile from the Railroad. This property has on it a fine, prospering young orchard, and is a very desirable situation for a country residence, being a few hundred yards from the turnpike, and fronting on the Old Mansion Road. This property is also very suitable for persons desirous of purchasing ½ or 1 acre lots, as it points on three different streets. If not sold in a body, it will be sold in lots to suit purchasers. For information enquire at this office. ap2

For Sale.

A LOT OF GROUND in Hogg's Plan of Lots in the Third Ward of the City of Pittsburgh, near High street, and being 29 feet front on Pennsylvania Avenue, and running back 117 feet. The property will be sold, clear of all incumbrance, except an annual ground rent of one hundred and sixty-five dollars, to which it is now subject. On the property are seven good TENEMENTS—five brick and two frame—all two stories high, and renting for about five hundred dollars annually.

Price, $1200; $600 cash, and $600 in 6 months—by good endorsed paper. WM. C. FRIEND, je12tf Attorney at Law, No. 126 Fourth street.

Property for Sale.

THE subscriber offers for sale, on very reasonable terms, the following property, viz:

A Three Story Brick Dwelling House, No. 110 Penn street, between Hay street and Evans' alley; and Lot 25 feet front, extending back 112 feet to an alley. The House is one of the best buildings, and in one of the most pleasant neighborhoods in the city.

Five Lots—embracing corners of Front and Ferry streets: one hundred and five feet front on Ferry and sixty feet on Front street, with a good three story Brick Building on the corner, a two story Frame on Front st., and two Brick Buildings, used as shops, on Ferry st.

A Lot, 31 feet front by 80 feet deep, on Front, between Market and Ferry streets.

A Lot, with very convenient Frame Dwelling; Lot 20 feet by 90, fronting on Congress and Elm sts.

A House and Lot, on Wylie street, near the new Court House. The house is well arranged and in good order, and is now occupied as a hotel.

A Three Story Brick, on Smithfield street, near Seventh—being in an excellent business location. The Lot is 20 by 80 feet deep, fronting on Smithfield st.

A Cottage Frame and Lot, 23 by 120 feet, fronting on Anne and Robinson streets, Allegheny City. This is a very desirable and pleasant location for a residence.

Three Lots on Centre street and Pasture Lane, in Allegheny City, 50 by 90 feet each, near the residence of Mr. Peter Jennings.

Nine Lots in the town of M'Keesport, each 60 feet by 150. Several of these are on the Main street.

Eleven Acres in Limetown, on the Monongahela River, on which there are 4 houses; there are some 6 or 7 acres of excellent stone coal, and abundance of limestone, convenient to the landing; and two coal pits open.

Ninety Lots in the town of Columbia, 60 feet by 150 each, nearly all level, and well located. The tenant of each Lot has the privilege of using whatever stone coal he may require for his own use, from a pit near the Locks. Columbia is a pleasant situation on the bank of the Monongahela river, a short distance below Lock No. 3, in the midst of an extensive stone coal region, and would be a desirable point for manufacturing establishments.

Two Hundred acres of superior Stone Coal, with House, Railroad, &c. This property has a front of 140 rods on the Monongahela river; an excellent landing; good grade and foundation for railroad—with enough level ground at one point for houses and gardens, or locations for manufactories. The vein is deep enough to allow horses to be used in hauling out the coal—the quality of which, for iron work, steam, gas, or for any ordinary uses, is not surpassed by any in the country.

In my absence, my agent, James Blakely, Esq., will give all necessary information, and be authorized to give warrantee deeds for any property sold. JAMES MAY, feb16 No. 110 Penn street.

CLOTHING.

Important and True.

J. BOOBYER, Jr., Bee Hive Clothing Store, No. 225 Liberty street, can sell a good suit of Summer Clothing for $2.50; and better Goods, of every description, very low for cash. Custom work made to order in fashionable style and on reasonable terms. apr17

Gothic Hall.

JULY.—In order to make room for Fall Goods, the proprietor has determined to close out his stock of Men's and Boys' Summer Clothing at a great reduction. The incredulous are invited to call. Cash buyers can be accommodated. *We study to please.* [jy21] B. CHESTER, 74 Wood st.

What Every Body says, must be True!

IT is said that BOOBYER, at the Bee Hive Clothing Store, No. 225 Liberty street, sells the cheapest Clothing in the City—well made and fashionably cut. Call and examine them and you will not be disappointed.

Just received, by Express, a splendid assortment of Fancy Cashmeres, Brown, Green and Blue Cloths, and other Fashionable Goods, suitable for the season, which we are prepared to make to order, (without disappointment,) in a style unsurpassed in the City.

☞ Come and see. mar 31

Pittsburgh Clothing Store.

Corner of Wood and Water Streets, Pittsburgh, Penn'a.

JOHN CALLAHAN & CO., Proprietors. The public is respectfully requested to call and examine our Stock of Ready Made Clothing, got up expressly for this market, and in superior style, which we are determined to sell low for cash. Our motto being: "*Quick Sales and Small Profits!*" Our Warerooms, up stairs, is fully supplied with a large stock of Cloths, of every description, and, in fact, every article in our line, suitable for the season. These Goods we are making to order in superior style, and at very low prices. Give us a call, and examine for yourselves.

my10 JOHN CALLAHAN & CO.

JAMES C. WATT—Merchant Tailor.

No. 36 Market, between Second and Third Streets,

BEGS respectfully to inform his friends and the public, that he has returned from New York and Philadelphia, having there selected from the latest importations, an entire new stock of Black and Colored CLOTHS, CASSIMERES and VESTINGS, which for newness of designs and richness of fabrics, are not surpassed by any house west of New York. All of which he is prepared to make to order in a superior style, at the lowest price possible, and cordially invites purchasers to call and examine the stock before purchasing elsewhere.

TO TAILORS.—I have no authorized agent in this City, for the sale of my work on GARMENT CUTTING. It can only be had at the store of the subscriber, 36 Market street, at the following prices, viz: with instructions, $10; without, $7. [mar17] JAMES C. WATT.

New Clothing House.

EDMUND WATTS & CO.—MERCHANT TAILORS, *No. 185 Liberty Street, above St. Clair.*

HAVE opened a new Clothing Store at the above place, and are now receiving a splendid lot of CLOTHS, CASSIMERES, VESTINGS, &c., of the latest importations, purchased with an especial view to city trade, and which they are prepared to make up to order in the latest and most fashionable styles. They intend to pay strict attention to this branch of their business, and they have full confidence that they will be able to give their customers entire satisfaction. They are also manufacturing a choice lot of READY MADE CLOTHING, of the newest styles, which they will sell low for cash. As all this stock is entirely new, it is worthy the attention of buyers. apl9:1y

SPRING AND SUMMER CLOTHING.

THREE BIG DOORS!

No. 151 Liberty Street, Pittsburgh.

JOHN McCLOSKEY has now the pleasure of announcing to his numerous friends and the public in general, that his SPRING AND SUMMER STOCK is now ready for inspection, which, he believes, will be found to be one of the largest and best selected stocks of READY MADE CLOTHING to be found in the Western country.

He has this season paid more than usual attention to the manufacturing and style of his garments, so that the very lowest priced, as well as the finest, are got up in a style and elegance not to be surpassed.

He would particularly call the attention of all dealers in Clothing to his present splendid assortment of

Ready-Made Garments,

As he feels confident, upon examination of the qualities and prices of his goods, he can offer them such inducements as shall make it their interest to purchase at his establishment.

Many years' experience, and great success in the business, together with an unprecedented *Wholesale and Retail* patronage, has enabled him to get up Garments to suit the business habits and tastes of every location in the Union, which is of the utmost importance to wholesale purchasers.

In the Cutting department will be found a choice selection of the most fashionable goods, consisting of *French, English and American Broadcloths, Cashmerets, &c.* Also, an excellent assortment of VESTINGS, of the latest and most fashionable styles—all of which he is prepared to make to order in the best manner, and at the most reasonable prices.—

COME, THEN, ONE AND ALL!

The Assortment, the Quality, and the Variety, is the most extensive, undoubtedly, to be found in the United States. mar26

LEAD—1000 pigs soft Galena Lead, landing from steamer Persia, and for sale by je28 JAMES A. HUTCHINSON & CO.

Great Inducements to Cash Purchasers.

WE will sell our large stock of COMMON AND FANCY CHAIRS AND BEDSTEADS, at prices that cannot fail to please cash purchasers. All our work is warranted. Our terms are CASH. JAMES LOWRY, JR., mar25 cor. Seventh and Liberty sts.

TEAS—50 half chests Gunpowder Tea;
170 " " Young Hyson "
25 " " Hyson "
250 " " Pouchong "
65 " " Souchong "
140 catty boxes Y. H. & Imp. "
Now receiving per canal, and for sale by MILLER & RICKETSON, my31 221 and 223 Liberty st.

BLANK BOOKS, PAPER AND STATIONERY—The subscriber has on hand a well selected assortment of blank books, stationery, cap, letter, note, drawing, printing and wrapping paper, bonnet boards, &c., all of which he will sell at prices that cannot fail to give satisfaction.

Steamboat and every other description of Job Printing executed with neatness and despatch; blank books ruled and bound to any given pattern; old books rebound. Cash paid for Rags. J. R. WELDEN, Bookseller and Stationer, je26 63 Wood street, between 3d and 4th.

SUNDRIES—30 bbls. Portland Syrup;
10 bbls. New York Extra Syrup;
5 tierces sugar cured Hams and Beef;
500 lbs. Venison Hams;
10 boxes Babbitt's Soap, Saleratus and Yeast Powder;
1 bbl. sup. Carb. Soda;
10 bxs. Castile, Palm and Almond Soap;
50 bxs. Sperm, Star, and Stearine Candles;
100 doz. Corn Brooms. For sale by
je23 J. D. WILLIAMS & CO.

Dissolution.

THE partnership heretofore existing between James Armstrong, Samuel Crozier and Charles Barnes, under the title of Armstrong, Crozier & Co., is this day dissolved by mutual agreement, Mr. Barnes having disposed of his interest and withdrawn from the concern.

JAMES ARMSTRONG,
SAMUEL CROZIER,
February 21, 1852. CHARLES BARNES.

The Forwarding, Commission and Produce Business will be continued at their present stand, Nos. 62 Water, and 64 Front streets, by James Armstrong and Samuel Crozier, under the style of [mar2] ARMSTRONG & CROZIER.

TRANSPORTATION.

1852. 1852.

Adams & Co.'s Express,

NO. 60 FOURTH STREET, PITTSBURGH.

THE public are informed that we are now running regularly to the East and West, and are prepared to forward all Goods entrusted to our care.

A SPECIAL MESSENGER sent daily for Philadelphia, at 4 o'clock P. M. Also, daily to Cincinnati, at 7 o'clock, A. M. Orders transmitted free of charge, and Goods returned by first Express.

Bills of Exchange for sale on England, Ireland and Scotland, for any amount, payable on principal Banking Houses or Post Offices in the United Kingdom.

dec21 BAKER & FORSYTH, Agent.

Merchants' Portable Boat Line.

1852. 1852.

For the Transportation of Merchandize and Produce,

(VIA THE PENNSYLVANIA CANALS AND RAIL ROADS,) BETWEEN PITTSBURGH AND PHILADELPHIA,

Direct, without Re-shipping.

☞ TIME, TEN DAYS.

PATTON & REYNOLDS, Depot, 251 Market st., (near Sixth,) Philadelphia.
C. A. M'ANULTY & CO., Canal Basin, 408 and 410 Penn st., Pittsburgh.

HAVING increased our facilities and otherwise improved our arrangements for Transportation, we are now prepared to receive a large amount of Produce and Merchandise, to ship (on the opening of the Canals,) with promptness and dispatch.

The Section Boat system of transportation over our State improvements has been in use about ten years, and the great success and favor it has met with, is a sufficient guarantee that it is no longer considered a doubtful or uncertain experiment; but is acknowledged by all as vastly superior to any mode of transportation used on Canals, (when intersected by Railroads.)

Goods loaded into our Boats at Pittsburgh, remain undisturbed until unloaded at our Warehouse in Market street, Philadelphia, thereby entirely avoiding the delay consequent on three different transhipments, and securing the delivery of Goods in entire lots, the packages clean, and in as good order as when shipped.

Produce, &c., consigned to our House at Pittsburgh, will be received and forwarded always at the lowest current canal rates, strictly according to instructions, without any extra charge for commission, storage, or advancing charges.

fel23 C. A. M'ANULTY & CO.

FARE REDUCED!

WEST NEWTON PLANK ROAD ROUTE,

FOR BALTIMORE, PHILADELPHIA and WASHINGTON CITY. FARE REDUCED.

To Baltimore	$2.00 less than Pa. Railroad.	
To Philadelphia	$1.00 " " "	
To Washington City	$2.50 " " "	

This is the only office which insures a THROUGH TICKET to Washington, and, by taking this route, passengers will save time and money.

The Mail Boat (carrying the United States Mail,) leaves the Monongahela Wharf, above the Wire Bridge, EVERY AFTERNOON, at 5 o'clock, via the Youghiogheny River. Passengers will lodge on the Boat, and take splendid United States Mail Coaches at West Newton next morning, over the Plank Road, crossing the mountains in daylight. Take the magnificent sleeping Cars of the Baltimore and Ohio Railroad, at 10 o'clock, P. M. Breakfast at Baltimore and Washington City, dine in Philadelphia, and arrive in New York the same evening.

Fare to Baltimore		$ 9.00
do. Philadelphia		10.00
do. Washington City		10.50

MONONGAHELA ROUTE.

The steamer leaves the wharf, above the Bridge, daily, at 8 o'clock A. M. Travelers leaving Pittsburgh by the Morning Boat, will cross the Mountains the same night, and arrive in Cumberland the next morning for the 8 o'clock train of Cars for Baltimore. Will sup in Baltimore and Washington City, and arrive in Philadelphia at 2 o'clock the same night.

Fare to Baltimore		$ 9.00
do. Philadelphia		10.00
do. Washington City		10.50

For tickets, by either of the above lines, please call at the West Newton Plank Road Office, in the Monongahela house, Water street. [apr6] J. J. EVANS, Agent.

MICHIGAN CENTRAL RAILROAD.

1852. 1852.

CLEVELAND AND DETROIT LINE,

In connection with the Cleveland and Cincinnati Railroad, Cleveland and Erie Railroad, Cleveland and Pittsburgh Railroad, and Michigan Central Railroad.

PASSENGERS will be ticketed through from any point on Lake Michigan, to Cleveland, Cincinnati and Pittsburgh and from either of these places to any point on Lake Michigan. This line will be composed of two new low pressure steamers, built expressly for the route.

CLEVELAND.............Capt. C. C. STANNARD.
FOREST CITY.............Capt. L. A. PIERCE.

A Boat will leave Cleveland for Detroit, and Detroit for Cleveland, every evening, at 6½ o'clock, arriving in both cities the following morning, in season for the morning train of cars for Chicago, Cincinnati and Pittsburgh, and for the Lake Superior and Saginaw boats at Detroit.

They will run from Cleveland in the following order:

	FOREST CITY.	
Monday	Wednesday	Friday.
	CLEVELAND.	
Tuesday	Thursday	Saturday.
	CLEVELAND.	
Monday	Wednesday	Friday.
	FOREST CITY.	
Tuesday	Thursday	Saturday.

The undersigned are prepared to make contracts for all kinds of Freight, from Cleveland to Detroit, Mackinaw, Sault Ste. Marie, and all ports on Lake Michigan. The OCEAN, CASPIAN and ST. LOUIS will compose the line until the new boats are ready.

AGENTS.
C. BRADBURN & CO., Cleveland.
apr14:6m] PITMAN, TROWBRIDGE & JONES, Detroit.

CHANGE OF HOURS.

SUMMER ARRANGEMENT—FARE REDUCED.

1852. 1852.

THE PENNSYLVANIA RAILROAD.

Only Ten Miles Staging! Two Daily Trains from Pittsburgh to Philadelphia and Baltimore. Only 25 hours through to either place, both Trains connecting at Harrisburg with Trains for Baltimore. Fare $10.

ON and after Saturday, July 24th, the Express Mail Train will leave the Depot on Liberty street, above the Canal Bridge, every morning at 9 o'clock.

Passengers will go by the cars 30 miles, to Rodebaugh's, (near Greensburgh,) where they will find the best of Coaches in readiness to convey them 10 miles, over a first rate plank and turnpike road, to Beatty's station. Conductors accompany each train of coaches, and then take the cars direct to Philadelphia and Baltimore.

Passengers for Baltimore take the cars of the York and Cumberland Railroad at Harrisburgh.

Passengers who wish to avoid night travel, can lodge at Hollidaysburgh over night, and resume their seats the next morning in the 6 o'clock train, and arrive in Philadelphia or Baltimore the same evening at 9 o'clock.

The Evening Train will leave daily at 8 o'clock P. M., arriving at Philadelphia or Baltimore at 9 o'clock the next evening.

We give through tickets to Bedford, via Hollidaysburg, for $6.00.

Baggage checked through to Philadelphia.

Passengers are at no expense in moving baggage on this line.

The Accommodation Train will leave daily at 6 P. M., and arrive at Rodebaugh's (near Greensburg) at 8 P. M.; returning, the Trains will leave Rodebaugh's as follows: The Accommodation Train will leave at 6.10 A. M., arriving in Pittsburgh at 8 A. M.; First Through Train at 3.30 P. M., arriving at 5 P. M.; Second Through Train at 10.35 P. M., arriving at 12 P. M.

Fare from Pittsburgh to East Liberty, 10 cents; to Wilkinsburg, 20 cents; to Turtle Creek 30 cents; to Rodebaugh's, 80 cents.

Passengers will procure their tickets at the Railroad Office in the Monongahela House, Water street, or at the Depot Office, Liberty street.

☞ NOTICE.—In case of loss, the Company will hold themselves responsible for personal baggage only, and for an amount not exceeding $150. J. MESKIMEN, jy23 Ticket Agent P. R. R. Co.

UNITED STATES MAIL.

SUMMER ARRANGEMENT.

OHIO AND PENNSYLVANIA RAILROAD.

1852. 1852.

The only Western Railroad running out of Pittsburgh! FREE FROM ALL THE DELAYS OF THE OHIO RIVER. To Cleveland, Columbus, Cincinnati, Toledo, Detroit, and the various Lake Ports. Only Direct Line to Canton, Massillon and Wooster.

FIVE TRAINS start from Pittsburgh, (Sundays excepted)

EXPRESS TRAIN.

Leaves Pittsburgh at 8.30 A. M. Passengers dine at Alliance at 1 P. M., and reach Massillon at 2.30 P. M. This Train runs through to Massillon. The Alliance House is now open, and has excellent accommodations for the traveling public.

A NEW FAST PASSENGER TRAIN

Leaves Pittsburgh at 11 A. M., dining at Salem, and reaching Alliance at 2.45 P. M., in time for the train to Cleveland.—This train stops only at Rochester, New Brighton, Enon, Columbiana and Salem. By either of these trains passengers can reach Cleveland about half past five o'clock, and in time for the Evening Boats on Lake Erie.

By taking the Fast Train at 11 A. M., they can transact their business in Pittsburgh before starting, and save three hours over the Wellsville route.

Passengers can take the Fast Train and be in Dunkirk the next morning, or in Chicago in the evening of the next day.

Through from Pittsburgh to Cleveland, 140 miles, in about *six and a half hours.* Fare $4. Fare to Massillon, 108 miles, $3.

The Express Train coming Eastward, leaves Massillon at 11 A. M., reaches Alliance at 12.15 P. M., connecting with the line from Cleveland, dines there, and arrives at Pittsburgh at 5 P. M., giving passengers time to take tea in Pittsburgh, and go on by the Pennsylvania Railroad at 6.30 P. M.

Passengers by this route come from Cincinnati to Pittsburgh in two days, without night travel, and save from one to two days in connecting with the Penna. Central Railroad.

Passengers leaving Pittsburgh at 8.30 A. M., reach Canton at 2 P. M., and Massillon at 2.30 P. M. At Massillon the line connects with stage lines to Wooster, Mansfield, New Philadelphia, and at Enon to New Castle, Poland, Warren, Mercer and Erie.

THE FREIGHT TRAIN,

With a passenger car attached, leaves Pittsburgh at 4.30 A. M., and waits at Alliance for the arrival of the Fast Train; leaves there immediately after, and reaches Massillon at 6.30 P. M.

☞ The New Brighton Accommodation train leaves Pittsburgh at 10 A. M., and 5.30 P. M., and New Brighton at 7 A. M., and 1 P. M., stopping at intermediate stations.

Excursion Tickets, good for two days, are sold between Pittsburgh, Rochester and New Brighton.

Quarterly tickets are sold at low rates, and tickets by the package to some of the stations.

Excursion parties are accommodated at reasonable rates.

The fast train returning, will leave Alliance at 4.15 P. M., New Brighton at 7 P. M., and will reach Pittsburgh at 8 A. M.

The trains do not run on Sunday.

Omnibusses run in connection with the trains to and from the station on Federal street.

For tickets apply at the Federal street station of the Ohio and Pennsylvania Railroad, to GEORGE PARKIN, Ticket Agent, or to J. MESKIMEN, Monongahela House, Pittsburgh.

NOTE.—By the route by steamboat 50 miles to Wellsville, and thence by railroad 100 miles to Cleveland, the fare is $3.50.

Pittsburgh, June 24, 1852.

TO MERCHANTS—A young married man, who has been in business for the last five years, in this city, wishes to obtain a situation as Salesman, or Confidential Clerk, in some respectable mercantile house. The best of references given. Apply at THIS OFFICE. mar23:tf

HAMS—15,000 lbs. Sugar Cured Hams, (prime quality,) of our own curing, in smoke-house, and for sale by HENRY M'CULLOUGH & CO., jy22 corner of Penn and Irwin streets.

CO-PARTNERSHIP.—The subscribers have this day associated themselves together as partners, for the purpose of transacting a Wholesale Grocery, Produce, Liquor, and Commission business, under the firm of John Black & Co., No. 119, corner of Liberty and Irwin streets.

JOHN BLACK,
mar2:y M. M'CULLOUGH, Jr.

Notice.

THE partnership heretofore existing between the undersigned in the Commission and Forwarding business, &c., under the firm of S. F. VON BONNHORST & CO., is this day dissolved by mutual consent. The business of the late firm will be settled by S. F. Von Bonnhorst, who is authorised to use the name of the firm for that purpose.

WILLIAM EICHBAUM,
S. F. VON BONNHORST.

Pittsburgh, May 31, 1852—my4

Co-Partnership Notice.

THE undersigned have this day formed a Co-Partnership for the transaction of a Wool and General Commission and Forwarding business, under the firm of VONN BONNHORST & MURPHY. Warehouse No. 87 Water and 118 Front streets.

JAMES R. MURPHY,
S. F. VON BONNHORST.

Pittsburgh, May 31, 1852—my4

INSURANCE COMPANIES.

Fire and Marine Insurance.

THE office of the INSURANCE COMPANY OF NORTH AMERICA has been removed to the Warehouse of Hardy, Jones & Co., No. 141 Front street, third house east of Wood street, where the subscriber will issue Policies on Buildings and their contents, and on Shipments by steamboats and other vessels, for the above old and responsible company.

ap3 WILLIAM P. JONES, Agent.

State Mutual Fire Insurance Company.

Harrisburg, Pennsylvania.

DESIGNED only for the safer classes of property, has an ample capital, and affords superior advantages in point of cheapness, safety and accommodation, to city and country merchants, and owners of dwellings, and isolated or country property. A. A. CARRIER, Actuary, oct27 Branch office 54 Smithfield st., Pittsburgh.

Cash Mutual Fire Insurance Company,

Of Pennsylvania.—Capital $100,000.

THE undersigned is the Agent of the above Company for Allegheny county, and is prepared to take risks on as favorable terms as any responsible company in the State. All losses promptly paid in sixty days after proof of the same. Also—Agent for the *Keystone Life Insurance Company, of Harrisburg, Pennsylvania.* THOMAS MOFFITT, jy14 No. 29 Fifth street, Pittsburgh.

New England Live Stock Insurance Co.

New Haven, Connecticut.

HORSES, CATTLE, &c., insured against death by disease or accident. Capital $50,000, with power to increase to $100,000.

Directors—Thomas Kendrick, J. Lewis Taylor, Nathaniel Thurber, Alfred Edwards, John Saxton, Wm. W. Kendrick.

THOMAS KENDRICK, *President.*

GEORGE T. REYNOLDS, *Secretary.*

CURTIS & DOBBS, Agents, No. 123, corner Wood and Fifth streets, (over Patricks & Friend's Banking House.) [my29

New York Life Insurance Company.

Accumulated Capital $600,000.

THE Annual Dividends have been unusually large, showing that the Company has been doing a very large and prosperous business.

The Dividends in	1846	were	50	per cent.
" "	1847	"	50	"
" "	1848	"	50	"
" "	1849	"	40	"
" "	1850	"	40	"
" "	1851	"	60	"
" "	1852	"	40	"

This is among the oldest companies in the United States; its accumulated capital is constantly increasing for the benefit of members, present and future.

MORRIS FRANKLIN, *President.*

PLINY FREEMAN, *Actuary.*

CURTIS & DOBBS, Agents, No. 123, corner of Wood and Fifth streets, over Patricks & Friend's Banking House, Pittsburgh.

CALIFORNIA RISKS TAKEN. Also—Agents for Protection and Farmers' Fire and Marine Insurance, Capital $120,000; and of branch office of the Empire State Health Association, cash, including accumulated capital, $18,000.

Also, agents for the purchase and sale of Real Estate. my11

Delaware Mutual Safety Insurance Co.

Office, north room of the Exchange, Third st., Phil.

FIRE INSURANCE.—Buildings, merchandize and other property, in town and country, insured against loss or damage by fire, at the lowest rate of premium.

MARINE INSURANCE.—They also insure vessels, cargoes and freights, foreign or coastwise, under open or special policies, as the assured may desire.

INLAND TRANSPORTATION.—They also insure merchandize transported by wagons, railroad cars, canal boats and steamboats, on rivers and lakes, on the most liberal terms.

Directors—Joseph H. Seal, Edmund A. Souder, John C. Davis, Robert Burton, John R. Penrose, Samuel Edwards, George G. Leiper, Edward Darlington, Isaac R. Davis, William Folwell, John Newlin, Dr. R. M. Husten, Jas. C. Hand, Theophilus Paulding, H. Jones Brooks, Henry Sloan, Hugh Craig, George Serrill, Spencer M'Ilvain, Charles Kelly, J. G. Johnson, William Hay, Dr. S. Thomas, John Sellers, William Eyre, jr.

Directors at Pittsburgh—D. T. Morgan, Hugh Craig, John T. Logan.

WILLIAM MARTIN, *President.*
THOS. C. HAND, *Vice President.*

JOSEPH W. COWAN, *Secretary.*

Office of the Company, No. 42 Water street, Pittsburgh.
jel6tf P. A. MADEIRA, Agent.

The Franklin Fire Insurance Company,

of Philadelphia, Pennsylvania.

DIRECTORS—Charles W. Bancker, Thomas Hart, Tobias Wagner, Samuel Grant, Jacob R. Smith, Geo. W. Richards, Mordecai D. Lewis, Adolphi E. Borie, David S. Browne, Morris Patterson. CHAS. N. BANCKER, *President.*

CHAS. G. BANCKER, *Secretary.*

Continue to make insurance, perpetual or limited, on every description of property, in town and country, at rates as low as are consistent with security.

The Company have reserved a large Contingent Fund, which, with their capital and premiums, safely invested, afford ample protection to the assured.

The Assets of the Company on January 1st, 1851, as published agreeably to an Act of Assembly, were as follows, viz:

Mortgages	$1,018,128 08
Real Estate	84,377 78
Temporary Loans	83,966 17
Stocks	61,889 00
Cash, &c.	64,546 81
Total	$1,212,708 44

Since their incorporation, a period of twenty-one years, they have paid upward of one Million Four Hundred Thousand Dollars, losses by fire, thereby affording evidence of the advantages of insurance, as well as the ability and disposition to meet with promptness all liabilities.

J. GARDINER COFFIN, Agent,
ap24 Office, north-east cor. Wood and Third sts.

State Mutual Fire Insurance Company,

Harrisburgh, Pa., May 1, 1852.

CAPITAL, $200,000.—Branch Office, No. 54 Smithfield st., Pittsburgh. The following is the Second Annual Statement:—

Total amount of property at risk	$14,629,616 00
Amount of bills receivable (in form of Premium notes from members)	178,527 91
Amount of Cash Premiums	$123,626 16
Total losses, returned premiums, reinsurance and expenses	95,145 66
	$30,478 60
Interest on Loans	733 46
Cash Surplus	$31,212 06
Estimated present value of stationery, office furniture, etc.	800 00
Total	$210,549 98

One-half of this amount expires within a year.

The Directors, in presenting the Second Annual Report, take leave to congratulate the members upon the marked success of the State Mutual Fire Insurance Company. In operation only two years, it has taken a position beside the older institutions of the kind, and proves by its very great success that the mutual system, as adopted by them, is beyond a question the best and only safe mode of insurance.

The heavy losses of the past year, which have annihilated many stock companies, leave the State Mutual with a cash surplus of upwards of thirty-one thousand dollars, besides a reserve capital of nearly two hundred thousand dollars, which is constantly increasing.

The Directors submit that the State Mutual Fire Insurance Company offers, to owners of safe property, inducements seldom equalled, and never exceeded.

Directors—John P. Rutherford, P. C. Sedgwick, Samuel Jones, Philadelphia; John B. Packer, A. A. Carrier, Pittsburgh; J. B. Rutherford, A. J. Gillet, S. T. Jones, Robert Klotz. JOHN P. RUTHERFORD, *President.*

A. J. GILLET, *Secretary.*

jel6:awtf A. A. CARRIER, Actuary.

Farmers' and Mechanics' Health Insurance Association, of Pittsburgh, Pa.

HOME INSURANCE—AID IN TIME OF NEED.—Office corner of Smithfield and Third streets. *Guaranty Capital, $20,000.* This is an Association established for the mutual relief of its members, in cases of sickness or accident, by the payment of their Annual Deposits. Persons in good health may become members, and be entitled to a weekly benefit in case of sickness or accident. All who join this Association are entitled to a vote in the election of officers, and to participate in the profits of the Association. It is established on a safe and permanent basis, being both mutual and benevolent in its designs, with the lowest rates consistent for its security, and conducted in a manner to insure its permanency and durability.

All persons can see the advantages of taking out a policy from the general office.

YEARLY DEPOSITS.

$ 2 per year draws	$ 2 per week;		
3 "	"	3 "	
4 "	"	4 "	
5 "	"	5 "	
6 "	"	6 "	
7 "	"	7 "	
8 "	"	8 "	
9 "	"	9 "	
10 "	"	10 "	

Initiation Fee, for membership, $1,50, which must be paid at the time of making application, and the first year's deposit within twenty days. Each member is entitled to a monthly report, gratis.

OFFICERS—*President,* D. W. BEAUMONT.
Vice President and Treasurer, WM. M. WILSON.
Secretary, G. D. BROWN.
Finance Committee, A. J. Childs, A. D. Christie, and D. A. M'Masters. [mar11:6m

RAISINS—65 boxes J. Kristle's brand for sale by my13 SMITH & SINCLAIR.

Removal.

HOUGH & ANTHONY have removed their DAGUERREAN ROOMS, from Burke's Building, to Eaton's Building, over the Young Men's Library, where they will be happy to see their old patrons and friends. apr7:tf

Wholesale and Retail.

WHIP, CANE, UMBRELLA AND PARASOL MANUFACTORY, No. 143 Wood street. JOHN W. TIM now offers for sale, at Eastern prices, a large assortment of the above Goods, to which the attention of dealers is invited. Also, Carpet Bags, and Ladies' Satchels. my1

TO DRAWING AND PAINTING SCHOOLS.—We have just opened a large invoice of Foreign steel Engravings; Prints, Studies, Drawing Cards, and Copies for Teachers and Pupils.

These sketches are the best published, and adapted to all classes. They embrace Elementary, Landscape, Architectural, Object, Fruit, Flower and Animal studies, Drawing Pencils, Paints, Crayons, &c. For sale by DAVISON & AGNEW, Booksellers and Importers, je30 65 Market street, near Fourth.

Lease's Steam Piano Forte Factory.

T. L. LEASE having applied machinery to the manufacture of PIANOS, he is enabled to sell at least twenty per cent. cheaper than any brought from the East, and warranted equal in every respect.

Six octave Rosewood Pianos, from $180,00 and upwards.
Seven octave " " $250,00.

Piano Wareroom, on Hand street, over John's Mineral Water Warehouse.

Accordeons, Violins, &c., tuned and repaired. jy8:y

New Books, at New York Prices.

THEOLOGICAL AND MISCELLANEOUS BOOKS, now opening from Carter's, Fletcher's, Harper's, Appleton's, Scribner's, Dodd's, Putnam, &c., New York; Gould & Lincoln, Jewett, &c., Boston; Martin, &c., Philadelphia; from the Presbyterian Board of Publication; and American Sunday School Union, and Map Sabbath School Society.

Together with fresh importations of standard Theological and Miscellaneous works from Europe, and a large variety of Stationery.

Clergymen supplied at Eastern prices.

DAVISON & AGNEW, 65 Market st.,
my22 adjoining Wilson's Jewelry Store.

Agency for Different Lines of Packet Ships

PASSENGER OFFICE,

No. 410 LIBERTY STREET, PITTSBURGH,

For P. W. BYRNES & CO., 69 South Street, corner of Pine, New York; 36 Waterloo Road, Liverpool; and 65 Gravier Street, New Orleans,

HAS a Line of Packets sailing every five days from Liverpool to New York; a Line of Packets from Liverpool to Philadelphia, on the eighteenth of each month; a Line of Packets to Baltimore on the 20th of each month. Also—a Line of Packets on the 8th and 24th of each month from London and Portsmouth to New York.

ALSO—Drafts at sight always on hand, for any amount, at the lowest rates of discount; and all information given concerning passengers, that can be given, with pleasure, by their Agent, JOHN THOMPSON, mar15 410 Liberty st., Pittsburgh.

George Bletcher,

(FROM NEW YORK,)

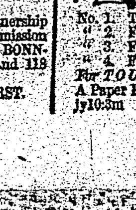

MANUFACTURER of the Celebrated GOSSAMER VENTILATING WIG, ELASTIC BAND TOUPEES, and every description of Ornamental Hair for Ladies and Gentlemen, No. 79 Fourth street, between Wood and Market, Pittsburgh.

Bletcher's System enables Ladies and Gentlemen to measure their heads with accuracy.

FOR WIGS,

No. 1. The round of the Head.
" 2. From the forehead over the head to neck, No. 2.
" 3. From ear to ear, over the top.
" 4. From ear to ear, round the forehead.

For TOUPEES, to cover the top of the Head, only.

A Paper Pattern, the exact shape of the Bald part.

jy10:3m

DRY GOODS.

CHEAP DRY GOODS.

JAMES McCANDLESS & CO., 109 Wood Street, are now opening a very extensive and well assorted stock of SPRING AND SUMMER GOODS, consisting in part of French and English Broad Cloths, Tweeds, Cassimeres, Cashmerets, Doeskins, Jeans, Cottonades, Drillings, Linen Coatings, Silk, Satin and Fancy Cotton Vestings. Also, about 100 CASES PLAIN AND FANCY DRESS GOODS, embracing the newest styles of Silk and Linen Poplins, Delaines, Berages and Berage de Laines, Black Mourning and Fancy Lawns; Plain and Fancy Calicoes, in great variety; French Scotch and Domestic Ginghams; Palm Leaf, Leghorn, Kossuth, Hungarian and Mexican Hats; Silk, Gingham, and Cotton Parasols, &c., &c., which are offered at Wholesale on the most accommodating terms. [ap12

Great Attraction.

JUST RECEIVED at JEFFRIS' One Price Cash Store! No. 76 Market street, Pittsburgh, between Fourth street and Diamond, the largest and most beautiful stock of SPRING AND SUMMER DRY GOODS, ever offered to the citizens of Pittsburgh.

The subscriber would inform those who desire to obtain GOOD BARGAINS, that the greater part of his stock was purchased at the recent large Auction sales in New York and Philadelphia, for cash, which enables him to sell goods 15 to 25 per cent. cheaper than those who buy on credit.—We do not deem it necessary to mention the different kinds of goods that compose our stock, but deem it sufficient to say that it consists of a full assortment of ladies' and gentlemen's wear, together with a general stock of FURNISHING GOODS. We would respectfully solicit an examination of our stock from those who wish to purchase. [mar15

JAMES McCANDLESS & CO.,

109 Wood Street, Pittsburgh,

WHOLESALE Dealers in Foreign and Domestic DRY GOODS, are now opening their first purchase of SPRING AND SUMMER GOODS, selected with the greatest care, to suit the trade, consisting in part of the newest styles of—

Dress Lawns and Berages;
Plain and Figured Alpaccas;
French, Scotch and Domestic Ginghams;
Printed Calicoes, in great variety;
Ribbons, Laces and Edgings;
Cloths, Cassimeres and Vestings;
Summer Coating and Pantaloonings;
Brown and Bleached Muslins;
Palm and Leghorn Hats;
Straw and Braid Bonnets.

Together with a complete stock of VARIETY GOODS and Pedlar's Notions, Gold and Gilt Jewelry, Gold and Silver Watches, Brass Clocks, &c. All of which are offered at Wholesale, for a small advance over Eastern prices.

feb28:6m

Second Arrival!

OF FALL AND WINTER DRY GOODS and Varieties at No. 97, Northwest corner of Wood Street and Diamond Alley, Pittsburgh, Pa. D. Gazzo & Co. would again announce to their old customers and dealers generally in their line, that they are now prepared to offer for sale, their present new stock of Goods at unusually low rates. And as our purchases have been made on the most favorable terms with Importers and Manufacturers, we flatter ourselves, and hope to be able to merit a continuance of confidence and patronage of our old customers and the public generally, which has been heretofore so liberally bestowed upon us.—Our DRY GOODS STOCK is in part of Broadcloths, Cassimeres, Satinets, Tweeds, Fancy Vestings, Checks, Flannels, Drillings, Black and Brown Muslins, Tickings, Blankets, Linsey Plaids, Alpacas, Merinoes, Muslin de Laines, Cashmeres, Fancy Prints, Glazed Cambrics, Cloakings, Table Diapers, Ginghams, Silks, Fancy Long Shawls, Silk Cravats, Pongee Silk Pocket Handkerchiefs, and Irish Linens direct from Ireland, and all other articles generally kept in the Dry Goods Line. Our VARIETY Department will be found on examination, to be unsurpassed by any other of the kind West of the Mountains, and is made up in part of Combs, Buttons, Patent and Spool Threads, direct from Europe; Port Monies and Pocket Books, Hooks and Eyes, Pins and Needles, Tapes, Thimbles, Spoons, Razors, Table Cutlery and Pen Knives just arrived from Sheffield; Patent Medicines, Violins and Violin Strings, Gum Suspenders, Slates and Slate Pencils, Percussion Caps, Spectacles, Pistols, Hosiery, Gloves, Lawns and Edgings, Ribbons, Sewing Silk, Silk Gimps and Fringes, Fancy Netting, Green Bandages, Black Silk Veils, Silk Florence, Stockings, &c., with a general assortment of all other articles in the Variety Line. We have on hand and for sale a large assortment of GOLD and SILVER WATCHES and Watch Materials, Gold and Gilt Jewelry, Gold and Silver Pens and Pencils, Gold and Silver Spectacles, CLOCKS, &c., to which we invite the attention of all buyers, as we are determined to sell our Goods on the most reasonable terms, either for cash or satisfactory references.

N. B.—The business of the late firm of Gazzo & McCann is to be settled by D. Gazzo at the stand of D Gazzo & Co., who is fully authorized for such and in whose possession are the Papers, Notes and Books of said firm. [oct16:tf

GREAT BARGAINS IN DRY-GOODS!

SELLING OFF AT COST TO QUIT THE BUSINESS!

THE Subscriber being about to relinquish the retail Dry Goods business, and having made such arrangements as to render it necessary to close out his stock by the first of July next, will commence on Thursday, May 13, and sell his entire stock of Fancy and Staple Dry Goods at COST, for CASH.

His goods have been principally purchased the present season, will be found desirable bargains, being at least 25 per cent. lower than regular prices.

In STAPLE GOODS will be found—

4-4 and 5-4 French Ginghams;
English and French Chintzes;
Black Alpacas and Bombazines;
Checks and Muslins;
Irish Linens and Crashes;
Table Linens and Cloths;
Huckaback Towels and Towelling;

Damask and snow drop linen napkins and doilies; Marseilles quilts; furniture prints, plain and embroidered dimity; linen sheeting and pillow linens; table and piano covers and coverings; worked lace curtains and curtain muslins.

FANCY GOODS.

White crape shawls, emb'd and plain white berege and Thibet shawls;
Fine French lawns and bereges;
Berege de laines and muslin de laines;
Tissues and grenadiers;
Black and fancy silks, some very superior, and a fine stock of goods generally.

EMBROIDERIES.

Worked mull and lace capes and sleeves;
Jaconett, mull and linen cambric collars and chemizettes;
Jaconett, mull edgings and insertings;
Embroidered linen and cambric handkerchiefs;
Worked bands and flouncings, and a magnificent stock of Valenciennes edgings, laces, and insertings, together with a large variety of other goods, too numerous to mention, all of which will actually be sold at ORIGINAL COST, FOR CASH. Early calls will secure the best bargains.

JAMES A. McKNIGHT, No. 62 4th st.

P. S.—All persons knowing themselves indebted to the above prior to January, 1852, are requested to pay the same, as all debts will be put in the hands of an attorney for collection. [my12

108 FRENCH STORE. 108

JAMES GOSLING, MARKET STREET.

Mad. A. GOSLING, No. 51, ST. CLAIR STREET,

WHOLESALE & RETAIL Dealers in Foreign & American FANCY & STAPLE DRY GOODS, Millinery, &c.

NEW ARRIVALS OF SPRING AND SUMMER GOODS, opened and opening, including rich Shawls, from $5 to ☞$100 each.

Let every lady call and see this splendid production of Imperial Chinese manufacture.

Laces, Satins, Silks Lawns, Berages, Mantillas, and Visites to match the shawls.

Ladies' and Children's Millinery, Gloves, Flowers, Edgings, &c.

Gentlemen's Broad Cloths, Tuscan and Leghorn Hats, (Genin styles) Shirts, Coats, &c.

Mourning Goods of every description.

Madame A. Gosling, (from France,) is in the monthly receipt of Fashions and Models, from Paris, London and New York, at No. 51 St. Clair street, where ladies are respectfully invited to call.

The trade supplied with models and materials. [ap14

GREAT REDUCTION IN PRICES!

Third Arrival of New Summer Goods!

THE largest, cheapest and best stock of FANCY DRESS GOODS, ever offered in this City, is now opening at YOUNG, STEVENSON & LOVE'S ORIGINAL BEE HIVE STORE, No. 74 Market street, between Fourth street and the Diamond, Pittsburgh.

The proprietors have just opened a large and most beautiful assortment of the newest and most fashionable styles of Fancy and Staple Dry Goods which have been purchased since the great reduction in prices at the large clearing out sales in New York and Philadelphia, and will be offered to CASH buyers at from 20 to 25 per cent. lower than former prices.

DRESS GOODS, of every description, such as a very large and beautiful stock of the following articles:

High Lustre, Plain Chameleon and Glace Silks;
do Plain Black and Striped do;
do Brocade Armures and Poult de Soies, all co's
Black and Chameleon Turk Satins and Watered Silks;
Chene and India Foulard Silks;
do Printed and Plain Silk Tissues;
do do Albertines and Grenadines;
Plain, printed and embroidered Bereges;
Chene plain and figured Silks and Poplins;
Paris printed Berege de Laines, the cheapest ever offered;
Paris printed Lawns and Jaconets, do do
Plain and embroidered Mulls and Swisses;
Plain and printed Cashmeres, de Laines and Alpacas;
French and Domestic Ginghams;
English and American Chintzes and Calicoes, at all prices;
Needle worked Sleeves, Cuffs, Collars, Chemizettes;
do Lace and Muslin Capes;
Embroidered, hem stitch and plain linen Camb. Hkfs;
Fancy Silk Pocket Hkfs, Cravats and Neck Ties;
Gloves, Hosiery and suspenders, a large stock;
Irish Linens, Table Cloths and Table Damasks;
Tickings, Checks, Crash, Bird Eye Diaper and Napkins;
Bleached and Brown Muslins, from 6 to 12c. per yard;
French Cloths, plain and Fancy Cassimeres and Satinets;
Cashmerets, Tweeds, Merino Cassimeres and Ky. Jeans;
Black Satin and Fancy Vestings, &c.;
Bonnets and Ribbons at great Bargains;
Spring and Summer Shawls at great Bargains.

The proprietors would respectfully solicit an early call from all their friends, and the public generally, feeling confident that they can offer greater inducements to Wholesale and Retail buyers than ever have heretofore been offered in Pittsburgh. [jel0] YOUNG, STEVENSON & LOVE.

Assignment for the Benefit of Creditors.

BY order of voluntary assignment, executed on the 8th day of May, in the year 1852, by CLARK, M'GRATH & CO., to Richard T. Leech, jr., the said Clark, M'Grath & Co., made the said Richard T. Leech, jr., a Trustee, for the benefit of their creditors. All persons having claims against the said firm, are requested to present them to the subscriber; and all persons indebted to the firm, are notified to call on the subscriber at 133 Wood street, Pittsburgh, and pay or arrange the same. [my17] R. T. LEECH, JR.

Wine.

THE undersigned begs leave to announce to his friends and customers, that he has received a large, and with the greatest care selected, lot of RHENISH and FRENCH WINE, which he can warrant as pure and genuine, and which he sells either by the bottle or cask. Besides, he keeps always on hand, a large and well selected stock of FRENCH COGNIAC BRANDY, HOLLAND GIN, and other Liquors, all of which are of the first qualities, and warranted genuine articles. He feels grateful for former favors, and it shall be his duty to attend to his customers as formerly.

As he has made the best and latest improvement for rectifying Whiskey, he can furnish them of the best kind, and at the lowest price. P. FICKEISEN, my8 No. 137 Liberty street.

ENTERPRISE WORKS.

NO. 136 WOOD STREET, THIRD DOOR BELOW VIRGIN ALLEY.

BOWN & TETLEY.

IMPORTERS and manufacturers of CUTLERY, SURGICAL AND DENTAL INSTRUMENTS, RIFLES, &c. We keep a general assortment of the above articles constantly on hand; together with a general variety of Fancy Hardware. Also, Guns, Pistols and Revolvers, Flasks, Horns, Shot Belts, Caps, Powder, Lead and Bullets; Bowie, Dirk, Hunting and Pocket Knives; Tailors and Hair Dressers' Shears; Pocket Scissors, &c.—Also, Trusses and Supporters.

Jobbing and repairing neatly executed.

RIFLES!—We are making Rifles of every description, to order, of the best material and workmanship, warranted.—Orders received for them at Wholesale or Retail, will be filled with despatch. Hunting parties supplied at Wholesale prices. my15

FURNITURE.

WM. E. STEVENSON continues to manufacture CABINET-WARE of every description, at his old stand, corner of Liberty and Seventh streets. UNDERTAKING attended to, in all its branches. my11

A. MILLIKEN & CO.,

HAVE ON HAND at their extensive CABINET and CHAIR MANUFACTORY, No. 64 Smithfield street, a large assortment of fancy and plain furniture, which they will sell 15 per cent. below customary rates.

Terms—cash only. dec27:ly

Cabinet and Chair Factory.

JOSEPH MEYER has on hand, at his extensive Cabinet and Chair Manufactory, No. 424 Penn street, above the Canal, all kinds of FURNITURE, such as Sofas, Centre Tables, Mahogany Chairs, Mahogany Bedsteads, and all other articles in the Cabinet line—which he will sell 20 per cent. below customary rates. Terms—CASH, ONLY. JOSEPH MEYER, apr6 No. 424 Penn street, Fifth Ward.

O. C. HAMMER............H. DAULER.

Hammer & Dauler,

CABINET WAREROOM, SMITHFIELD STREET,

Between Seventh street and Strawberry alley, Pittsburgh, Pa.

HAMMER & DAULER keep constantly on hand a variety of excellent and fashionable Furniture, warranted equal to any in the city, and sold on as favorable terms as can be obtained at any similar establishment in the West. They have now on hand an unusually extensive stock, embracing all kinds of Furniture, from the cheapest and plainest to the most costly and elegant. All orders promptly attended to. my21:16m

To Cabinet Makers.

Veneers, Mahogany, Rosewood and Walnut; Varnish, Hardware and Furniture at Wholesale.

THE subscribers have just received from New York and Boston a most splendid stock of VENEERS, and are manufacturing by machinery Furniture suitable for the trade. All of which we will sell at extremely low prices.

As great care was taken in the selection of the stock, persons cannot fail to be suited either as to quality or price; and, as it is well known that Furniture can be made by machinery superior and much lower than by hand, the attention of the trade is respectfully invited.

Turned Work, in all its branches, carried on as usual.

Plank for hand rails, for Carpenters, and all articles required in manufacturing Cabinet Furniture, constantly on hand—viz: Mahogany, Varnish, Hardware, Hair Cloths, Springs, &c., &c. RYAN & M'KEE, Ryan's Buildings, mar22:ydaw No. 31 Fifth street.

Journeymen Cabinet Makers Association,

WAREHOUSE, 119 SECOND STREET,

(NEAR THE CORNER OF WOOD.)

THIS ASSOCIATION, embracing already twice to three times as many hands as the largest and hitherto most renowned business shops of this city, have opened their Warehouse, and are able to furnish the public, by wholesale or retail, with Furniture of the following description—viz:

Mahogany Wardrobes; Dressing Bureaus; Full Columned Bureaus; Mahogany Bedsteads; Mahogany Chairs; Rocking Chairs; Mahogany Washstands; Sofas; Divans; Piano Stools; Book Cases; Secretaries; Card Tables; Pier Tables; fine Card Tables; Centre Tables; Hat Racks; French Bedsteads; Ottomans; Poplar Wardrobes; Dining and Breakfast Tables; Workstands; Cherry and Common Workstands; high-post, common, low, and trundle Bedsteads; Cherry Bureaus; Cribs; Cradles, &c.

The advantages of co-operation, on an extensive scale, permit them to sell at the lowest prices, and they are determined to sell, lower than any competitors, an equally good, if not better article, and warranted—as the public will understand by giving them a call.

☞ *Steamboat work* of all descriptions, and other articles of any description, made to order in every style, at the shortest notice. mar29

JAMES W. WOODWELL,

CABINET FURNITURE MANUFACTURER,

Ware-rooms 97 and 99 Third street.

J. W. W. respectfully informs his friends and customers that he has now completed his spring stock of Furniture, which is decidedly the largest and best ever offered for sale in this City, which will be sold at prices as low as any in the United States, East or West.

As he is determined to uphold the quality with well seasoned materials, best workmanship, and newest designs, and from the extent of his orders and facility in manufacturing, he is enabled to produce warranted furniture, at the lowest prices.

He has adopted the principle of identifying his customers' interest with his own, in quality and price, and keeps always on hand the greatest variety of every description of furniture, from the cheapest and plainest, to the most elegant and costly, that a house, or any part of one, may be furnished from his stock, or manufactured expressly to order. The following articles consist, in part, of his stock, which for richness of style and finish, cannot be surpassed in any of the Eastern cities:

Louis XIV tete-a-tete Sofas;
50 Sofas, in plush and hair cloth;
50 doz. Mahogany Chairs;
20 doz. Walnut "
50 Mahogany Rocking "
20 Walnut " "
50 Mahogany Divans;
25 Walnut "
50 Marble Top Centre Tables;
50 " " Dressing Bureaus;
30 " " Washstands;
40 Enclosed "
100 Common "
20 Plain Dressing Bureaus;
40 Mahogany Bedsteads;
20 Walnut "
50 Cottage "
300 Cherry and Poplar Bedsteads;
20 Mahogany Wardrobes;
10 Walnut "
10 Cherry "
50 Plain Bureaus;
70 Dining and Breakfast Tables;
12 Secretary and Bookcases;
20 doz. Cane Seat Chairs;
24 Cane Seat Rocking Chairs;
12 Ladies' Writing Desks;

Hat and Towel Stands;	What-Nots;
Etageres;	Paper Mache Tables;
Conversation Chairs;	Pembroke "
Elizabethan "	Hall and Tier "
Reception "	Ladies' Work "
Pearl Inlaid "	Extension Dining Tables;
Arm "	Ottomans;

Gothic and Hall Chairs.

A large assortment of COMMON FURNITURE and WINDSOR CHAIRS. CABINET MAKERS supplied with all articles in their line.

STEAMBOATS and HOTELS, furnished at the shortest notice.

All orders promptly attended to. mar8

WATCHES, JEWELRY, &c.

Citizens and Strangers,

DO YOU WISH TO PURCHASE A FINE GOLD OR SILVER WATCH, at about one-half the usual price? If so, call at Hood's New Jewelry Store, 63 Market street, two doors north of Third, and take a look at his new stock, just arrived, and you can there purchase Watches, or any kind of Fine Gold Jewelry, at their real value, and not be charged two prices for everything, as you have usually been, but can get the very best quality of goods at the very lowest eastern prices. Do not believe what others, interested in their own sales, tell you, but come and see for yourselves. All goods sold at this establishment will be warranted as represented at time of sale—so that all may purchase equally safe and cheap. au12

Henry Richardson, Jeweller,

HAVING re-fitted his store in a handsome manner, and but recently returned from the eastern cities with a fine assortment of WATCHES, JEWELRY, and FANCY GOODS, would call the attention of his friends and customers to the fact that among the Watches will be found the most desirable styles, patterns and makers. Of Jewelry, the latest styles of Brooches, Breast Pins, Fob and Vest Chains, Finger Rings, Ear Rings, Miniature Lockets, etc., etc.

FANCY GOODS—Such as Papier Mache, Work Tables and Boxes, Desks, Fancy Vases, Perfume Bottles, Table Mats, Colt's Pistols, Porte Monnaies in great variety; China Fruit and Cake Dishes; with an endless variety of useful and ornamental articles, which have only to be seen to be appreciated. [nov1] NO. 81 MARKET STREET.

Watches, Jewelry, &c.

HAVING just returned from the Eastern cities, I have brought with me one of the most beautiful and carefully selected stocks of Jewelry, Watches and Fancy Goods, ever offered to the public. Persons wishing to purchase anything in my line, can rely on getting a good article. I do not advertise to sell goods below cost, nor 50 per cent. cheaper than any house in the city. Give me a call, and I am sure you will be satisfied that I can sell a good article as cheap as any of them.

Another fact I wish to keep before the people. If you want your Watch, Clock, or any article of Jewelry, repaired in the best manner, this is the place to have it done. To this branch of my business I will devote especial attention.

JOHN S. KENNEDY, 94 Market street,
apr7 Sign of the Golden Eagle.

If Time is Money,

SURELY it deserves to be watched, and, reader, you may be assured that—

WATCHES better ne'er were sold,
Whether of silver or of gold,
Than you will find where'er you go
And look at those on sale below.

L. REINEMAN & CO., Importers and Dealers in *Watches, Clocks and Jewelry, Watch Materials, Watch Makers' Tools, &c. &c.,* Fifth street, one door from Wood, beg leave to announce to the trade, and the public generally, that they have just received, from the best manufacturers in Europe, a large lot of Gold and Silver Watches, Watch Tools and Materials, and a most elegant assortment of Jewelry, from the best manufacturers, which they offer as low as they can be purchased in the eastern markets.

Clocks, Watches and Jewelry repaired in the best manner, and on the most reasonable terms.

Prompt attention paid to orders from a distance. [mar24.

LOUIS REINEMAN............ADAM REINEMAN

[Of the late Firm of Sands and Reineman.]

LOUIS REINEMAN & CO.,

IMPORTERS AND DEALERS IN CLOCKS, WATCHES, JEWELRY, WATCH MATERIALS, TOOLS, &c., &c.

Fifth Street, one Door from Wood Street, Pittsburgh, Pa.,

TAKE leave to announce to the trade and the public generally, that they have themselves carefully selected and imported from Europe, a large stock of GOLD AND SILVER WATCHES, WATCH MATERIALS AND TOOLS for watchmakers; and a most elegant assortment of JEWELRY, from the best manufacturers—which they offer at prices as low as they can be purchased in the eastern markets.

Their stock of Watches consists of Gold and Silver Patent Levers; do. Detached Levers; do. Lepines; Silver Quartiers; and elegant French Time Pieces, of the most approved makes. Together with a large stock of Clocks, and Time Pieces, from the best American Factories.

Their stock of Jewelry comprises articles of every description in this line, such as Finger Rings, Ear Rings, Breast Pins, Bracelets, Gold, Fob and Guard Chains, Gold Guard Keys and Seals, Lockets, Gold and Silver Spectacles, Silver and German Silver Table and Tea Spoons, and every kind of fancy articles generally kept in establishments of this description.

They would respectfully call the attention of the trade to their extensive stock of WATCH MATERIALS and TOOLS, of every variety, which they have most carefully selected.

They have also on hand a large assortment of Telescopes, Spy Glasses and Opera Glasses, from the best manufactory in England. Together with a great variety of other articles too numerous to mention.

Clocks, Watches and Jewelry repaired in the best manner and on the most reasonable terms. [oct11:ly

NEW BURLINGTON HERRING—Just received and for sale at MORRIS' TEA STORE, jy13 In the Diamond.

MOLASSES—200 bbls. Plantation Molasses (in oak packages) in store and for sale by jy12 MILLER & RICKETSON.

Co-Partnership Notice.

THE subscribers have this day entered into partnership, under the style and firm of TAAFFE, MAGUIRE & BANE for the purpose of carrying on a general Commission and Produce Business, and confidently hope their long experience, extensive mercantile acquaintance, and personal attention to the interests of their customers, will entitle them to a share of public patronage, which it shall be their study to deserve. LUKE TAAFFE, Pittsburgh, SAM'L MAGUIRE, Cumberland, Md., WM. C. BANE, Washington, Pa.

Pittsburgh, April 3, 1852. [ap6

Emporium of Light!

CELEBRATED ETHEREAL OIL AND LAMPS.

W. H. WRIGHT, (Successor to J. S. Tough) Manufacturer of, and Dealer, Wholesale and Retail, in the above named Oil and Lamps, is now receiving a large assortment of LAMPS, for burning the Ethereal Oil, Camphine, and Pine Oil. Also, Lamps of every description, for burning Lard and Lard Oil.

Chandeliers, Girandole Hall Lamps, Wicks, Globes, Chimney Mats, Cans, and all things pertaining to the trade.

Ethereal, Camphine or Pine Oil, regularly supplied once or twice a week.

All orders left with the wagon, which is constantly passing through the city, will be promptly attended to.

N. B.—Lamps of all kinds altered to burn the Ethereal Oil. All articles delivered in any part of the city, or in Allegheny, free of cost. W. H. WRIGHT, No. 82 Fourth st. (Apollo Hall,) apr19:y between Market and Wood streets.

DRUGS AND MEDICINES.

Important to Females.

DOCTOR LATROBE'S FRENCH FEMALE PILLS, an innocent, safe and effectual remedy for Chlorosis or Green Sickness, Fleur Albus or Whites, Suppression, Dysmenorrhea, Nervous Debility, general Weakness, Nausea, Pains in the Head and Limbs, Loss of Appetite, Palpitation, Tremors, Diseased Spine, Costiveness, Irritability, Dyspepsia or Indigestion, Flatulence or Wind, and all Uterine complaints. Price, 25 cents, or five boxes for $1. Sold wholesale and retail by W. C. JACKSON, 240 Liberty street, head of Wood street, Pittsburgh, and by all the Druggists.

☞ Full directions enclosed with each box. [dec10:1vd&w

Judd's Medicated Liquid Cuticle.

THIS article is intended for Family use, and should be found in the possession of every family in the land.—Mechanics who are in constant danger of injury to their persons through accident, and the improper or careless use of tools, will find this article to be invaluable to them, and after a fair trial, will consider it indispensable.

"This may certify that we, the undersigned, having frequently made use of Judd's Medicated Liquid Cuticle, prepared by Messrs. Pedfield & Camp, Middletown, Connecticut, cheerfully recommend it to our professional brethren, as an excellent substitute for adhesive plaster, in dressing burns, cuts, scalds, bruises, and all kinds of fresh wounds; also, for sore nipples, a remedy unequalled.

CHARLES WOODWARD, M. D.,
WM. B. CASEY, M. D.,
D. HARRISON, M. D.,
F. WOODRUFF, M. D.,
HAMILTON BREWER, M. D.,
ELLSWORTH BURR, M. D., Botanic.

Comprising all the practising physicians in the city of Middletown.

For sale by B. A. FAHNESTOCK & CO.,
jy1 Corner of Wood and First sts.

TRUSSES

IMPORTANT TO THOSE AFFLICTED WITH HERNIA OR RUPTURE. The invention of Dr. HUBBARD'S Truss has rendered the cure of this dreadful disease a matter of perfect certainty; and the man who will now allow a Hernia to proceed until a condition of things is produced that nothing can alleviate but the knife of a skilful surgeon, is wholly inexcusable. A rupture in its ordinary form, may with propriety, be left to the person afflicted and the truss maker; but to go, as many persons do, without even a bandage of any kind to retain it, often renders the case perfectly unmanageable, and leads to what is termed *Strangulated Hernia,* which often has no relief but in a surgical operation. In the truss to which we invite the attention of the afflicted, there is every superiority over the trusses and bandages in common use. It is perfectly comfortable, and can be made to fit any case of Hernia with an exactness and equableness of pressure that does not belong to any other instrument with which we are acquainted; and will retain any rupture with ease and comfort to the wearer. Physicians of the highest standing in the profession have given testimony to its great superiority over the ordinary trusses in use. The truss of Dr. Hubbard will cure one-half the cases of ordinary Rupture. We advise those afflicted to make application in time.

☞ *References of the highest character can be given in this City, by calling on the Agent.*

Persons from a distance can have them sent, by sending the measure round the body. GEO. H. KEYSER, mar21:d&w 140 Wood st., sole Agent for Pittsburgh.

Remarkable Cures,

BY THE USE OF DR. HOUGHTON'S

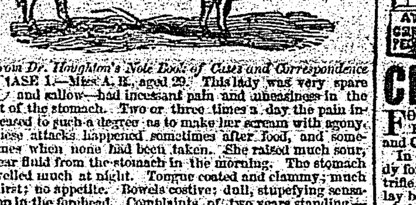

From Dr. Houghton's Note Book of Cases and Correspondence.

CASE 1.—Miss A. R., aged 29. This lady was very spare and sallow—had incessant pain and uneasiness in the pit of the stomach. Two or three times a day the pain increased to such a degree as to make her scream with agony. These attacks happened sometimes after food, and sometimes when none had been taken. She raised much sour, clear fluid from the stomach in the morning. The stomach swelled much at night. Tongue coated and clammy; much thirst; no appetite. Bowels costive; dull, stupefying sensation in the forehead. Complaints of two years standing.—Gave her some Pepsin on Monday. Came back in a week.—Said the pain had not been half so bad since taking the second dose, and was daily growing less. The constant knawing was also gone. Appetite improved; tongue cleaner; bowels regular; head still heavy. In another week she was entirely free from uneasiness and pain in the stomach—raised no acid fluids—head felt clear, and every trace of the stomach complaint was removed.

CASE 2.—Married Lady, aged 50—*Pain after Eating.*—Very stout lady. Had suffered pain, usually very severe, in the region of the stomach, for three years past, and particularly intense after eating. When at the worst, the pain is as if some hard body were being thrust into the pit of the stomach and bored in every direction. Much tenderness on pressure. This lady used the Pepsin with surprising effect.—Soon after the first dose the pain ceased—she felt some nausea, and retched, but nothing came up. Several months have passed, but there has been no return of the pain—Tongue clean and moist; no soreness of the stomach.

REMARKABLE CURE.—*Louisville, Ky., May, 1851.*—On the 7th of May, 1851, Rev. M. D. Williams, Pastor of the Fourth Presbyterian Church, in Louisville, Ky., was and had been for a long time confined to his room, and most of the time to his bed, with Dyspepsia and Chronic Diarrhœa, and was to all appearance on the very verge of the grave, and acknowledged to be so by his physician, who had tried all the ordinary means in his power without effect; and at the above named time, the patient, by the consent of his physician, commenced the use of Dr. Houghton's Pepsin, and to the astonishment, surprise and delight of all, he was much relieved the first day. The third day he left his room. The sixth day which was excessively hot, he rode ten miles with no bad effect: on the 8th day he went on a visit to the country; and on the thirteenth day, though not entirely restored to his natural strength, he was so far recovered as to go alone a journey of five hundred miles, where he arrived in safety, much improved in health, having had no disturbance of the stomach or bowels after taking the first dose of Pepsin.—These are facts not controvertable, and this is a case which ought to convince all skeptics that there is a power in Pepsin. Let physicians and dyspeptics investigate.

DR. GEO. H. KEYSER,

Only Wholesale and Retail Agent, 140 Wood street, Pittsburgh, Pa. [my29:d&w

Dr. De Laney's Celebrated Curative Instrument.

The only Infallible Cure for that Dreadful Disease known as Spermatorrhea, or Involuntary Nocturnal Emissions.

SO harrassing and destructive, and productive of so much mischief to the nervous system, incapacitating man for business, society and matrimony.

This instrument is simple, comprehensive, and NEVER-FAILING, and may be used without the slightest inconvenience, or the knowledge of the most intimate friend. It is to be used externally, producing no pain or injury whatever; nor preventing any one from attending to his business; and while in use, *not a single emission can take place, invigorating the organs in a short time to such an extent that they regain their primitive power of retention,* the loss of which, caused by early abuse, is the disease in question, and the cause of the thousand concomitant complaints, viz: Nervousness, Prostration, Dyspepsia, Pain in the Head and Dimness of Vision, Weakness of the Back and Lower Extremities, Affections of the Eyes, Impotence, Pimples on the Face, Premature Decline of Virility, Weakness of Memory and Power for Mental Application, Dejection, Aversion to Society, Timidity and Self-Distrust, Love of Solitude, &c. All those complaints invariably disappear as soon as the source is stopped from which they emanated.

This Instrument has been examined and approved of by the highest authorities in Europe and America, is recommended by the most prominent physicians of all countries, as the only Certain Remedy existing for those complaints, and has now completely superseded the use of drugs, the bougie, cauterization, etc., not to mention the thousand advertised nostrums of the day, as cordials, antidotes, etc., etc. It constitutes at the same time the safest and most pleasant, and by far the cheapest treatment ever offered to the afflicted—a fair price being allowed for the instrument, after the desired effect has been attained.

Be it also remembered, that those complaints are but little understood by the profession in general, and that all the medicine in the world never has, and never will, stop those losses, which, if allowed to continue unchecked, are sure to produce the most distressing consequences.

It has been a matter of surprise to some, that any one of respectability and of professional attainments should devote his attention to diseases which people of every description pretend to cure so easily. If, however, but the one-thousandth part of the miseries these people bring upon society were known, a very different opinion would be formed. It is not only the present misery and dejection preying upon the mind as well as the body, that is deplored, but some are of such a nature as to affect posterity, and even to destroy the reproductive faculty altogether. It is a fact that, when not properly treated, they may remain so dormant in the constitution as to appear in no other way than in their effects upon posterity; yet, if properly understood, are most easily and speedily removed. The above, so ingeniously contrived Instrument, will doubtless, in a great measure, contribute to check the evils of quackery, so prevalent in this class of diseases throughout the Union.

The price of the complete Instrument, carefully secured against all observation in a box, is only $10. It can be sent by express, to any address in any part of the United States, Canada, &c., according to order, accompanied by full directions, and important advice to the married and single—the expenses even to the remotest parts of the country being but trifling.

The unexampled success this Instrument has obtained, since its introduction in America, has induced some unprincipled person in New York, Philadelphia, Albany, Boston, &c., to get up some ridiculous things called "Instruments," which, however, bear not the slightest resemblance, neither in form nor principle, to my own invented, long tried, and universally approved Instrument, and which are as similar to them as light is to night. Every attempt to sell such Instruments for mine, will be prosecuted to the fullest extent of the law, I being not willing to connect the well and honestly earned reputation of my invention with quacks and their worthless productions. No Instrument is Genuine and none can be Warranted but those ordered from myself.

All applications and remittances must be directed (postpaid) to the Doctor himself, he having no Agencies established but in London and Paris.

Address, post-paid, Dr. B. De Laney, 51 Lispenard street, New York.

Office hours, daily, from 9 A. M. till 3 P. M., and from 7 till 8 P. M., the Sabbath excepted.

☞ The undersigned certify, with great pleasure, that the above mentioned Instrument is not only constructed on scientific principles, but from its use the happiest results may always with confidence be anticipated, there being for the cure of those diseases no other certain remedy extant.

HENRY S. KELLER, M. D.,
CH. GOETZE, M. D., 96 Chamber st.,
C. ECKHARDT, M. D., 24 Howard st.,
New York.

Dr. DE LANEY is prepared to execute all orders for surgical apparatus, viz: Artificial Arms and Legs, which move like natural members; Apparatus for Luxation; for Contracted Legs; for Curvatura of the Spine and Waist; for False Joints of the Arms and Knees; for Paralytic Legs; for Club Foot; for Lachrymal Fistulas; for Falling of the Rectum; Hypogastric Belts; Beds and Chairs for Sick Persons; Crutches, Trusses, Orthopedic Corsets, &c., &c.

All work warranted. Letters must be post-paid, containing a proportionate remittance or city reference. [feb25:ly

Gloves! Gloves! Gloves!

OPENING THIS DAY, at No. 94 Market street, a fine lot of Lisle Thread, Silk and Cotton Gloves, which I will sell at wholesale prices by the single pair. Persons wanting to purchase will please call early, as I want to close the lot out. [my25] JOHN W. KENNEDY.

To Printers.

PRINTING INK, manufactured by J. D. M'Creary & Co., New York, in cans and kegs, from 1lb to 100, from 25c. to $2,00 ℔ lb. Also, red, dark and light blue, dark and light green, in cans of 1lb, from 75c to $1,50 ℔ lb. Varnish, in ½ and 1lb cans, at 50c ℔ lb. Gold size in ½lb cans, $2,00 ℔ lb.

For sale by J. R. WELDEN, Bookseller and Stationer, je26 63 Wood st., bet. Third and Fourth.

THE FRUITS AND FRUIT TREES OF AMERICA, or the Culture, Propagation and Management in the Garden and Orchard, of Fruit Trees generally, with descriptions of all the finest varieties of Fruit, native and foreign, cultivated in this country. By A. J. Downing, corresponding member of the Royal Society of London, and of the Horticultural Societies of Berlin, the Lower Countries, Massachusetts, Pennsylvania, Indiana, Cincinnati, &c. Twelfth edition. For sale by B. T. C. MORGAN, jy24 No. 104 Wood street.

COUNTY TREASURER'S OFFICE,
July 21, 1852.

NOTICE is hereby given, to all persons residing in the cities of Pittsburgh and Allegheny County, who have not paid their Mercantile, Beerhouse and all other Taxes due the State, that unless payment of the same be made to me immediately, suit will be brought for the same.—The Mercantile Appraiser having made his return to me some time since. J. V. ROWLAND, jy23:2td&1tw* Treasurer of Allegheny County.

MEDICAL.

Ahead of All!

EXTRACT OF AMERICAN OIL.

PREPARED and sold by JNO. YOUNGSON, 209 Liberty street. This powerfully concentrated preparation, the medical virtues of which are found to be eight times the strength of the original American Oil. It is put up in bottles at 25 and 37½ each, with full directions for its use. In every disease where the original American Oil has been found at all efficacious, and it is so far exceeds the original in power, as to render it the CHEAPEST MEDICINE IN THE WORLD. Call and try it. JOHN YOUNGSON.

N. B.—The original Oil in its natural state as taken from the bowels of the earth, can be had as above—and will be found *genuine,* notwithstanding a certain firm claims to be *the only Proprietors.* [d&wtf] J. Y.

To Invalids and the Sick.

THE CELEBRATED COMSTOCK MEDICINES.

FIRST—The GREAT PAIN EXTRACTOR, (*Connel's & Dally's*) curing all Burns and all External Pains and Sores.

2d.—*Balm of Columbia* for Staying or Restoring the Human Hair.

3d.—*Hewes' Nerve and Bone Liniment and Indian Vegetable Elixir,* a cure for all cases of Rheumatism.

4th.—*McNair's Acoustic Oil,* a certain cure for Deafness.

5th.—*Hays' Liniment,* a known cure for the Piles.

6th.—*Spohn's Sick Head Ache Remedy.*

7th.—*Mother's Relief,* for all women in the Family Way.

8th.—*Longley's Great Western Indian Panacea,* for Colds, and feverish feelings and preventing fevers; for Asthma, Liver Complaint, and Billious Affections; for Diarrhœa, Indigestion and Loss of Appetite; for Costiveness in Females and Males, and nervous complaints; for Stomach Affections, Dyspepsia, Piles, Rheumatism, &c. The great points are, it is not bad to take, never gives pain, and never leaves one costive.

9th.—*Comstock's Vermifuge,* (Worm Killer) for children or grown persons.

10th.—*Mrs. Brown's Great Pain Killer.* No medicine has been discovered that is so happily adapted to use internally, as drops to be taken, and yet perform such wonders when applied externally as a wash or bath, by friction. In bottles from 12½ to 50 cents each.

11th.—*Swaibold's Roach and Bed Bug Bane,* for driving away Vermin in a short time.

12th.—The celebrated *Lin's Life Pills and Temperance Bitters.*

13th.—*Dr. Bartholomew's Pink Syrup,* the popular EXPECTORANT FOR COUGHS, COLDS, INFLUENZA, &c.

14th.—*The East India and New York Hair Dyes,* the only SURE coloring for the hair.

15th.—*Lin's Balm of China,* a Chinese Remedy for Cuts, Bruises, Sores, &c.

16th.—*Extract of Sarsaparilla.* This article has outlived all other Sarsaparillas, and still gives as great satisfaction as ever.

17th.—The celebrated spread *Strengthening Plaster,* made from Dr. Lin's recipe, and the most popular in the market.

18th.—*Dr. Kline's Tooth Ache Drops.* A certain and easy cure for Toothache.

19th.—Dr. COMSTOCK has lately bought the right for the United States, of the celebrated *Concentrated Mineral Water,* found at the Salt Springs of Dr. Wm. C. Chase, at St. Catharines, C. W. This medicine has attained a notoriety and popularity never before equalled by any preparation at that place, and its sale has been commensurate with its merits, which are extraordinary.

NOTICE.—All preparations, heretofore known as "Comstock's" or "Comstock & Co's," always belonged, and now belongs EXCLUSIVELY to Dr. Lucius S. Comstock, and though the signature of Comstock & Co., will be continued, this extra label with the fac-simile signature of Dr. L. S. C. will in future designate the GENUINE.

ALL OTHERS MUST BE SPURIOUS.

LUCIUS S. COMSTOCK.

☞ The above medicines can be had in this place of WILLIAM JACKSON, feb6 No. 240 Liberty st., head of Wood.

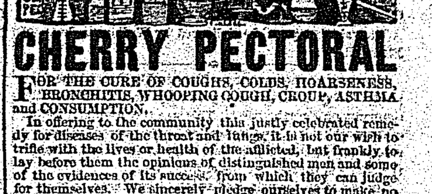

CHERRY PECTORAL

FOR THE CURE OF COUGHS, COLDS, HOARSENESS, BRONCHITIS, WHOOPING COUGH, CROUP, ASTHMA and CONSUMPTION.

In offering to the community this justly celebrated remedy for diseases of the throat and lungs, it is not our wish to trifle with the lives or health of the afflicted, but frankly to lay before them the opinions of distinguished men and some of the evidences of its success, from which they can judge for themselves. We sincerely pledge ourselves to make no wild assertions or false statements of its efficacy, nor will we hold out any hope to suffering humanity any facts which facts will not warrant.

Many *proofs* are here given, and we solicit an inquiry from the public into all we publish, feeling assured they will find them perfectly reliable, and the medicine worthy their best confidence and patronage.

From the distinguished Professor of Chemistry and Materia Medica, Bowdoin College.

Dear Sir: I delayed answering the receipt of your preparation, until I had an opportunity of witnessing its effects in my own family, or in the families of my friends.

This I have now done with a high degree of satisfaction, in cases both of adults and children.

I have found it, as its ingredients show, a powerful remedy for coughs and colds and pulmonary diseases.

PARKER CLEAVELAND, M. D.

BRUNSWICK, Me., Feb. 5, 1847.

From an Overseer in the Hamilton Mills, in Lowell, Mass.

LOWELL, Aug. 10, 1849.

DR. J. C. AYER: I have been cured of the worst cough I ever had in my life, by your "CHERRY PECTORAL," and never fail, when I have an opportunity, of recommending it to others. Yours, respectfully, S. D. EMERSON.

☞ Read the following, and see if this medicine is worth a trial. The patient had become very feeble, and the effect of the medicine was unmistakably distinct:—

UNITED STATES HOTEL,
SARATOGA SPRINGS, July 5, 1849.

DR. J. C. AYER—Sir:—I have been afflicted with a painful affection of the lungs, and all the symptoms of settled Consumption, for more than a year. I could find no medicine that would reach my case until I commenced the use of your Cherry Pectoral, which gave me gradual relief, and I have been steadily regaining my strength till my health is well nigh restored.

While using your medicine, I had the gratification of curing with it my reverend friend, Mr. Truman, of Sumpter's District, who had been suspended from his parochial duties by a severe attack of Bronchitis.

I have pleasure in certifying these facts to you,

And am, sir, yours respectfully,
J. F. CALHOUN, of South Carolina.

☞ The following was one of the worst cases, which the physicians and friends thought to be incurable Consumption:—

CHESTER, Pa., Aug. 22, 1849.

J. C. AYER—Sir:—I was taken with a terrible cough, induced by a cold, in the beginning of last February, and was confined to my bed more than two months. Coughing incessantly night and day, I became ghastly and pale, my eyes were sunken and glassy, and my breath very short. Indeed I was rapidly failing, and in such distress for breath, that but little hope of my recovery could be entertained. While in this situation, a friend of mine (the Rev. John Keller, of the Methodist church) brought me a bottle of your Cherry Pectoral, which I tried more to gratify him than from any expectation of obtaining relief. Its good effect induced me to continue its use, and I soon found my health much improved. Now, in three months, I am well and strong, and can attribute my cure only to your great medicine.

With the deepest gratitude, yours, &c.,
JAMES GODFREY.

Prepared and sold by JAMES C. AYER, Practical Chemist, Lowell, Mass.

☞ Sold in Pittsburgh, wholesale and retail, by B. A. Fahnestock, and by J. M. Townsend; in Allegheny City by H. P. Swartz, and by J. Douglass—and sold by Druggists generally. [dec30

Dr. Guysott's Improved Extract of YELLOW DOCK AND SARSAPARILLA.

The Original and only Genuine Preparation for the permanent Cure of Consumption and Diseases of the Lungs, when they are supposed to be affected by the too free use of Mercury, Opium, Iron, Quinine, &c. It will Cure, without fail, Scrofula, or Kings' Evil, Cancers, Tumors, Eruptions of the Skin, Erysipelas, Ringworm, or Tetter, Chronic Sore Eyes, Scald Head, Rheumatism, Pains in the Bones or Joints, Ulcers and old Sores, Swelling of the Glands, Syphilis, Dyspepsia, Salt Rheum, Disease of the Kidneys, Loss of Appetite, Disease arising from the use of Mercury, General Debility, Dropsy, Lumbago, Jaundice and Costiveness.

THE BEST FEMALE MEDICINE KNOWN.—The Shaker prepared Yellow Dock and the Red Honduras Sarsaparilla are the invaluable remedial agents from which Doctor Guysott's Improved Extract of Yellow Dock and Sarsaparilla is formed, and the labratory of Dr. Guysott has given us the virtue of these roots in their perfection. His preparation contains all the restorative properties of the roots, combined and concentrated in their utmost strength and efficacy.

Experiments were made in the manufacture of this medicine, until it was found that it could not be any further improved.

Accordingly, we find it resorted to almost universally in cases of Hepatic, Scorbutic, and Cutaneous complaints, for general prostration of the vital powers, and all those tormenting diseases of the Skin, so trying to the patience and so injurious to health.

Scrofula, Syphilis, Mercurial Complaints, Cancer, Gangrene, Rheumatism, and a vast variety of other disagreeable and dangerous diseases, are speedily and perfectly cured by the use of this medicine.

SALINE, Michigan, Oct. 6, 1851.

MR. JOHN D. PARK—Dear Sir:—It is with unutterable feelings of gratitude that I am able, through the Divine Providence, and by the wonder-working agency of that excellent medicine, Dr. Guysott's Extract of Yellow Dock and Sarsaparilla, to give you a few symptoms of my almost hopeless case.

In the winter of 1850 I was attacked with a severe pain, which was gradually extending through the whole right side and leg, at the time, a total prostration of my physical system; also, my leg had shrunk to about two-thirds of its natural size. I procured the attendance of a skillful practitioner, who pronounced my disease one of the worst forms of Liver Complaint. He said my case was one not easily handled, but prescribed for me. I remained under his treatment until I was satisfied he could not help me. I then procured of your agent of this place, W. A. Beers, two bottles of Guysott's Yellow Dock and Sarsaparilla, from which I received a vast amount of benefit. After having taken four bottles more, I was able to pursue my business without any inconvenience, and have been since that time a well man, while, but a short time since, I was confined to my bed over three-fourths of the time; and I cannot ascribe the return of my health to any other cause than by the agency of that truly valuable medicine, Guysott's Yellow Dock and Sarsaparilla. HASSEL VAURIPER.

MR. J. D. PARK—Dear Sir—I send you the foregoing certificate, and so far as I am acquainted with the case, it is all true. I preferred it thinking it might be a benefit to you and the afflicted. You have the privilege of using it as you think best. Yours, W. A. BEERS.

The following letter is from a highly respectable physician who enjoys an extensive practice:

NAVARRE, Stark county, O., Nov. 1, 1851.

DR. JOHN D. PARK—Dear Sir:—Dr. Guysott's Extract of Sarsaparilla has been prescribed by me for the past three years, with good effect, in general debility, liver complaint, jaundice, dyspepsia, chronic and nervous diseases. In all female complaints it is certainly unequalled.

In the use of this medicine the patient constantly gathers strength and vigor, a fact worthy of great consideration. It is pleasant to the taste and smell, and can be used by persons with the most delicate stomachs, with safety under any circumstances. I am speaking from experience, and to the afflicted I advise its use. J. S. LEEPER, M. D.

Sold by J. D. PARK, Fourth and Walnut streets, Cincinnati, Ohio, General Agent, to whom all orders must be addressed.

Price $1 per bottle—Six bottles for $5.

J. Kidd & Co., Pittsburgh; L. Wilcox, jr., corner Market street and the Diamond; B. A. Fahnestock & Co., Pittsburgh; J. A. Jones, Pittsburgh; Lee & Beckham, Allegheny City; D. Vowell, Washington; W. H. Lamberton, Franklin; J Bleakley, do; L B Bowie, Uniontown; H. Welty, Greensburgh; S Kountz, Somerset; S D Scott, Bedford; Reed & Son, Huntingdon; Mrs. Orr, Hollidaysburgh; Hildebrand & Co, Indiana; Forney & Maclay, Kittanning; J B Evans, Cummins & Blood, Brookville; A Wilson & Son, Waynesburgh; M'Farland & Co, N. Callender, Meadville; Burton & Co, Erie; Henry Parker, Mercer; J Burge & Co, Butler; J Douglass & Co, do; R Hannan, Beaver; J D Summerton, Warren; F E & G S Jones, Condersport; P Crooker, Jr, Brownsville. [jal2:daw

CORN IN EAR—60 bus. prime Yellow, just received and for sale by [jy9] RUSSELL & JOHNSTON.

HIDES—15 Dry Hides, just received in store, for sale by jel3 L. S. WATERMAN & SONS