Emigration Lines.

W. J. TAPSCOTT & CO.'S ARRANGEMENTS FOR 1852.

James Blakely,

EUROPEAN AGENT, and Dealer in Foreign Exchange, is also Agent for the following Packet Lines:

Pioneer Line of Steamships, between New York and Liverpool.

Swallow Tail Line, sailing from New York and Liverpool on the 6th and 21st of each month.

New Line leave New York on the 26th, and Liverpool on the 11th of each month.

Red Star Line leaves New York on the 11th, and Liverpool on the 26th of each month.

Z Line sails twice a month from Liverpool and New York.

The London Line of Packets sail from New York the 1st, 8th, 16th and 24th, and from London on the 6th, 13th, 21st and 28th of each month.

The Clyde Line of Glasgow Packets sail from New York and Glasgow on the 1st and 15th of each month.

A Weekly Line of Packets from Liverpool to New Orleans.

Daily Line for emigrants from New York, by steamboat and railroad, or by canal and railroad, to Pittsburgh.

Passengers will receive every attention, and advice given cheerfully at the office of W. Tapscott & Co., Eden Quay, Dublin, and St. George's Buildings, Liverpool; W. & J. T. Tapscott & Co., 86 South street, New York, or at the office of the advertiser.

Persons residing in the United States or Canada, who wish to send for their friends in any part of England, Ireland, Scotland or Wales, can make the necessary arrangements by application to the subscriber, and have them brought out by any of the above favorite lines of Packets, (which range from 1 000 to 2,500 tons burthen,) or by first class Merchant Ships, on favorable terms, by way of Liverpool, London or Glasgow. Their frequency of sailing precludes the possibility of delay. Passage can also be secured from Liverpool to New Orleans, Baltimore, Philadelphia, Boston, Charleston and Savannah direct. Remittances in small and large sums as usual, to Great Britain and Ireland.

Messrs. W. & J. T. Tapscott & Co. have entered into arrangements with Messrs. Vogel, Kock & Co., Bankers, Frankfort-on-the-Main, and with Messrs. Edward Blount & Co., Bankers, Paris, to draw sight drafts, which can be made payable in all the principal places throughout France and Germany. Passage tickets and drafts always for sale by the undersigned, corner of Sixth and Liberty streets, (up stairs,) Pittsburgh, next door to Messrs J. & R. Floyd's Wholesale Grocery.

JAMES BLAKELY.

P. S.—Catalogues of the vessels, time of sailing, and burden, can be had at the above office, gratis. [apr2

Agency for Different Lines of Packet Ships.

PASSENGER OFFICE,

No. 410 Liberty Street, Pittsburgh.

For P. W. BYRNES & CO., 69 South street, corner of Pine, New York; 36 Waterloo Road, Liverpool; and 65 Gravier street, New Orleans.

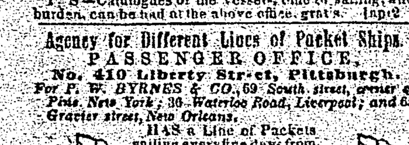

HAS a Line of Packets sailing every five days from Liverpool to New York; a Line of Packets from Liverpool to Philadelphia on the eighteenth of each month; a Line of Packets to Baltimore on the 20th of each month. Also—a Line of Packets on the 8th and 24th of each month from London and Portsmouth to New York.

ALSO—Drafts at sight always on hand, for any amount, at the lowest rates of discount; and all information given concerning passengers, that can be given, with pleasure, by their Agent. JOHN THOMPSON,

mar16 410 Liberty st., Pittsburgh.

Clothing.

SPRING AND SUMMER CLOTHING!

THREE BIG DOORS!

No. 151, Liberty Street, Pittsburgh.

JOHN McCLOSKEY has now the pleasure of announcing to his numerous friends and the public in general, that his Spring and Summer stock is now ready for inspection, which he believes will be found to be one of the largest and best selected stocks of Ready-Made Clothing to be found in the Western Country.

He has this season paid more than usual attention to the manufacturing and style of his Garments, so that the very lowest priced, as well as the finest, are got up in a style and elegance not to be surpassed.

He would particularly call the attention of all dealers in Clothing to his present splendid assortment of

Ready-Made Garments.

As he feels confident, upon examination of the qualities and prices of his goods, he can offer them such inducements as shall make it their interest to purchase at his establishment.

Many years' experience, and great success in the business, together with an unprecedented *wholesale and retail patronage*, has enabled him to get up Garments to suit the business habits and tastes of every location in the Union, which is of the utmost importance to whole sale purchasers.

In the Cutting department will be found a choice selection of the most fashionable goods, consisting of—

French, English and American Broadcloths,

Cashmeretts, &c. &c. Also, an excellent assortment of *VESTINGS*, of the latest and most fashionable styles—all of which he is prepared to make to order in the best manner and at the most reasonable prices.

COME, THEN, ONE AND ALL!

The Assortment, the Quality, and the Variety, is the most extensive, undoubtedly, to be found in the United States. mar26

SPRING CAMPAIGN!

READ AND REFLECT.

CALLAGHAN & CO.,

Corner of Wood and Water Streets, Pittsburgh,

HAVE just received an extensive stock of Elegant and Useful Goods, consisting of CLOTHS, CASSIMERES and VESTINGS, of the very finest materials, and the most rich and varied patterns. These Goods have been all selected by the proprietors themselves, with great circumspection. Nothing new or unique in the line of dress has yet appeared in the Eastern cities, that Callaghan & Co. have not secured in large quantities for their numerous customers. The whole of this large stock has been PAID FOR IN CASH, and were consequently obtained at LOW RATES. The public should bear this important fact in mind, inasmuch as it will enable them to purchase at lower prices than they have been in the habit of paying for their wardrobes at other establishments. This magnificent stock consists in part, of FRENCH, ENGLISH and AMERICAN CLOTHS, selected with an eye to durability, as well as to beauty. The stock of CASSIMERES is in perfect accordance with the other, both in quality and cheapness, while the rich, and we may say gorgeous display of SUPERB VESTINGS, challenges investigation, and comes up to the refined taste of the most experienced customer. CALLAGHAN & CO.,

apr1 corner of Wood and Water streets.

GOTHIC HALL!

No. 74 Wood street, near Fourth st.

MEN'S AND BOYS' CLOTHING!

WILL BE OPENED, on THURSDAY, April 15th, 1852. CHESTER, in announcing his removal, begs leave to return his sincere thanks to the public, for the unbounded patronage with which he has been sustained. The question, "can a Clothing Establishment, conducted on correct business principles, aiming to build up a reputation for good workmanship and warranted material, be sustained," is no longer a mooted point, but has become a fixed fact, attested to by the unprecedented amount of Chester's sales. It has become an imperative necessity with the proprietor, to enlarge his business facilities, to accommodate his host of customers. A great cost of time and means, Gothic Hall, 74 Wood street, has been fitted up in a style suitable to the business, where it is all be the grand object to maintain the reputation Chester's Clothing Emporium has acquired for style, workmanship and material.

The stock of Men and Boys' Clothing will be greatly enlarged, embracing all grades of quality, and the latest style, all manufactured in this city, under the proprietor's immediate supervision.

The public are invited to call and examine.

74 Wood street.

apr14 WE STUDY TO PLEASE.

JAMES C. WATT,

MERCHANT TAILOR,

No. 36 Market, between Second and Third streets,

BEGS respectfully to inform his friends and the public, that he has returned from New York and Philadelphia, having there selected from the latest importations, an entire new stock of Black and Colored CLOTHS, CASSIMERES and VESTINGS, which for newness of designs and richness of fabrics, are not surpassed by any house west of New York.—All of which he is prepared to make to order in a superior style, at the lowest price possible, and cordially invite purchasers to call and examine the stock before purchasing elsewhere.

TO TAILORS.—I have no authorized Agent in this city, for the sale of my work on GARMENT CUTTING. It can only be had at the store of the subscriber, 36 Market street, at the following prices, viz: with instructions, $10; without, $7.

mar17 JAMES C. WATT.

NEW CLOTHING HOUSE.

EDMUND WATTS & CO.

MERCHANT TAILORS,

No. 185 Liberty street, above St. Clair,

HAVE opened a new Clothing Store, at the above place, and are now receiving a splendid lot of Cloths, Cassimeres, Vestings, &c., of the latest importations, purchased with a special view to city trade, and which they are prepared to make up to order in the latest and most fashionable styles. They intend to pay strict attention to this branch of their business, and they have full confidence that they will be able to give their customers entire satisfaction. They are also manufacturing a choice lot of READY MADE CLOTHING, of the newest styles, which they will sell low for cash.—As all this stock is entirely new, it is worthy the attention of buyers. [apr19

What Every Body Says, Must Be True!

IT is said that BOOBYER, at the Bee Hive Clothing Store, No. 225 Liberty street, sells the cheapest Clothing in the City—well made and fashionably cut. Call and examine them, and you will not be disappointed.

Just received, by Express, a splendid assortment of Fancy Cashmeres, Brown, Green and Blue Cloths, and other Fashionable Goods, suitable for the season, which we are prepared to make to order, (without disappointment,) in a style unsurpassed in the City.

Come and see. mar31

FACTS FOR THE PEOPLE—That energy, industry, and enterprise will be rewarded; that home manufacture should be encouraged; that all articles sold at Gothic Hall, are warranted to be as represented. That the stock of Men and Boys' Clothing, at Gothic Hall, is large, complete and fashionable. That Boys of all ages can be fitted out immediately. CHESTER,

74 Wood street.

apr28 WE STUDY TO PLEASE.

Important and True.

J. BOOBYER, Jr., Bee Hive Clothing Store, No. 225 Liberty street, can sell a good suit of Summer Clothing for $2 50; and better Goods, of every description, very low for cash. Custom work made to order in fashionable style, and on reasonable terms. [apr17

Co-Partnership Notice.

THE subscribers have this day entered into partnership, under the style and firm of TAAFFE, MAGUIRE & BANE for the purpose of carrying on a general Commission and Produce Business, and confidently hope their long experience, extensive mercantile acquaintance, and personal attention to the interests of their customers, will entitle them to a share of public patronage, which it shall be their study to deserve.

LUKE TAAFFE, Pittsburgh,

SAM'L MAGUIRE, Cumberl'd, Md.,

WM. C. BANE, Washington, Pa.

Pittsburgh, April 3, 1852. [ap6

Dissolution.

THE partnership heretofore existing between James Armstrong, Samuel Crozier and Charles Barnes, under the title of Armstrong, Crozier & Co., is this day dissolved by mutual agreement, Mr. Barnes having disposed of his interest and withdrawn from the concern.

JAMES ARMSTRONG,

SAMUEL CROZIER,

Feb'y 21, 1852. CHARLES BARNES.

The Forwarding, Commission and Produce Business will be continued at their present stand, Nos. 62 Water, and 64 Front streets, by James Armstrong and Samuel Crozier, under the style of

mar2 ARMSTRONG & CROZIER.

Removal.

THE Subscriber has removed his Drug Store from the corner of Wood and Fifth streets, to No. 241 Liberty street, opposite the head of Wood.

my18 JOEL MOHLER

Dr. Wm. P. Giles,

VETERINARY SURGEON.

Office, at Body Patterson's Livery Stables, on street, between Wood and Smithfield. Orders [illegible]

Transportation.

MICHIGAN CENTRAL RAILROAD.

1852.

CLEVELAND AND DETROIT LINE,

In connection with the Cleveland and Cincinnati Railroad, Cleveland and Erie Railroad, Cleveland and Pittsburgh Railroad, and Michigan Central Railroad.

PASSENGERS will be ticketed through from any point on Lake Michigan, to Cleveland, Cincinnati and Pittsburgh, and from either of those places to any point on Lake Michigan.

This Line will be composed of two new low pressure steamers, built expressly for the route.

CLEVELAND, Capt. C. C. STANARD.

FOREST CITY, Capt. L. A. PIERCE.

A Boat will leave Cleveland for Detroit, and Detroit for Cleveland, every evening, at 8½ o'clock, arriving in both cities the following morning, in season for the morning train of cars for Chicago, Cincinnati and Pittsburgh, and for the Lake Superior and Saginaw boats at Detroit.

They will run from Cleveland in the following order:

FOREST CITY.

Monday..........Wednesday..........Friday.

CLEVELAND.

Tuesday..........Thursday..........Saturday.

CLEVELAND.

Monday..........Wednesday..........Friday.

FOREST CITY.

Tuesday..........Thursday..........Saturday.

The undersigned are prepared to make contracts for all kinds of Freight, from Cleveland, to Detroit, Mackinaw, Saute Ste. Marie, and all ports on Lake Michigan. The OCEAN, CASPIAN and ST. LOUIS will compose the line to all the new Boats are ready.

AGENTS.

C. BRADBURN & CO., Cleveland.

PITMAN, TROWBRIDGE & JONES, Detroit.

apr14:6m

Fare Reduced!

WEST NEWTON PLANK ROAD ROUTE,

FOR BALTIMORE, PHILADELPHIA and WASHINGTON CITY. FARE REDUCED.

To Baltimore, $2,00 less than Pa. Railroad

To Philadelphia, $1,00 do do do

To Washington City, $2,33 do do do

This is the only Office which insures a THROUGH TICKET to Washington, and, by taking this Route, passengers will save time and money.

The Mail Boat (carrying the United States Mail,) leaves the Monongahela Wharf, above the Wire Bridge, EVERY AFTERNOON, at 5 o'clock, via the Youghiogheny River. Passengers will lodge on the Boat, and take splendid United States Mail Coaches at West Newton, next morning over the Plank Road, crossing the mountains in daylight. Take the magnificent sleeping Cars of the Baltimore and Ohio Railroad, at 10 o'clock, P. M., Breakfast at Baltimore and Washington City, dine in Philadelphia, and arrive in New York the same evening.

Fare to Baltimore, $ 9,00.

do Philadelphia, 10,00.

do Washington City, 10,50.

MONONGAHELA ROUTE.

The Steamer leaves the Wharf, above the Bridge, Daily, at 8 o'clock, A. M. Travelers leaving Pittsburgh by the Morning Boat, will cross the mountains the same night, and arrive in Cumberland the next morning for the 8 o'clock train of Cars for Baltimore. Will sup in Baltimore and Washington City, and arrive in Philadelphia at 2 o'clock, the same night.

Fare to Baltimore, $ 9,00.

do Philadelphia, 10,00.

do Washington City, 10,50.

For Tickets, by either of the above Lines, please call at the West Newton Plank Road Office, in the Monongahela House, Water street. J. J. EVANS, Agent.

apr6

NEW ARRANGEMENT!

WESTERN RAILROAD

FROM

Pittsburgh to Cleveland, Columbus and Cincinnati,

ALLIANCE, CANTON AND MASSILLON,

IN CONNECTION WITH THE PENNA. CENTRAL RAILROAD.

Through from Pittsburgh to Cleveland in less than Ten Hours, by a continuous Railroad Line!

THE Express Train on the Ohio and Pennsylvania Railroad, leaves Pittsburgh at 8½ A. M., stopping at Sewickly, Rochester, New Brighton, Darlington, Enon, Palestine, Columbiana, and Salem, and reaches Alliance, 82 miles from Pittsburgh, at 1 P. M. Passengers leaving Alliance on the Cleveland Railroad at 3 P. M., and reach Cleveland at 6 P. M. Returning, the passengers leave Cleveland at 9 A. M., Alliance at 1 30 P. M., and reach Pittsburgh at 5 30 P. M., in time to connect with the evening train on the Pennsylvania Railroad for Philadelphia, New York and Baltimore, and also with the Youghiogheny Steamboat and Plank Road route.

Passengers by this route come from Cincinnati to Pittsburgh in two days, without night travel, and save from one to two days in connecting with the Penna. Central Railroad.

Passengers leaving Pittsburgh at 8 30 A. M., reach Canton at 2 P. M., and Massillon at 2.30 P. M. At Massillon the line connects with stage lines to Wooster, Mansfield, New Philadelphia, and at Enon to New Castle, Poland, Warren, Mercer and Erie.

** The New Brighton Accommodation Train leaves Pittsburgh at 10 A. M. and 5 20 P. M., and New Brighton at 7 A. M. and 1 P. M., stopping at intermediate stations.

Excursion Tickets, good for two days, are sold between Pittsburgh, Rochester and New Brighton.

Quarterly tickets are sold at low rates, and tickets by the package to some of the stations.

The Trains do not run on Sunday.

Omnibuses run in connection with the trains to and from the station on Federal street.

Fare by the only continuous Railroad Line from Pittsburgh to Cleveland, 140 miles, $4,00. To Massillon, 108 miles, $3,00.

For tickets apply at the Federal Street Station of the Ohio and Pa. Railroad, to GEORGE PARKIN,

Ticket Agent.

Or to J. MESKIMEN,

Monongahela House, Pittsburgh.

NOTE.—By the route by steamboat 50 miles to Wellsville, and thence by Railroad 100 miles to Cleveland, the fare is $3 50.

Pittsburgh, April 1, 1852.—(apr2)

1852.

SPRING ARRANGEMENT.

PENNSYLVANIA RAILROAD,

Two Daily Trains From Pittsburgh to Philadelphia and Baltimore.

Only 30 Hours Through!

FARE, $11.

THE Express mail train will leave the Depot on Liberty street, above the Canal Bridge, every morning at 6½ o'clock.

Passengers will go by the cars to Turtle Creek 12 miles, where they will find the best of Coaches in readiness to convey them 28 miles, over a first rate turnpike road to Beatty's station; (conductors accompany each train of Coaches), and then take the cars to Hollidaysburg; and then take the splendid sleeping cars direct to Philadelphia and Baltimore.

Passengers for Baltimore take the cars of the York and Cumberland Railroad at Harrisburg, arriving at Baltimore to breakfast, and to Washington City the same morning.

The Evening Train will leave daily at 6-30, P. M., arriving at Philadelphia next evening.

Baggage checked through to Philadelphia.

D. Leech & Co.'s Express Packet Line will leave daily, at 5 o'clock, P. M., connecting at Blairsville with the Pennsylvania Railroad. Through from Pittsburgh to Philadelphia and Baltimore in 38 hours.

FARE $10.

Passengers will procure their tickets at the Railroad Office in the Monongahela House, Water Street.

N. B.—Schedule time as follows:

From Pittsburgh to Beatty's Station,	7	hours
do Beatty's Station to Johnstown,	2½	do
do Johnstown to Hollidaysburg, including 33 miles Portage road,	6	do
From Hollidaysburg to Dillersville,	9	do
do Dillersville to Philadelphia, over Columbia Railroad,	3½	do
Total,	28 hours.	

This Schedule allows ample time on each portion of the route, and can be regularly made, if no unexpected detention should occur. Passengers are informed that the Portage and Columbia Railroad are owned and operated by the State of Pennsylvania, and are in no way under the management or control of the Pennsylvania Railroad Company.

NOTICE.—In case of loss, the Company will hold themselves responsible for personal baggage only and for an amount not exceeding one hundred dollars.

mar25 J. MESKIMEN, Ticket Ag't P. R. R. Co.

Merchants' Portable Boat Line.

1852. 1852.

For the Transportation of Merchandise and Produce,

(VIA PENNSYLVANIA CANALS AND RAILROADS), BETWEEN

PITTSBURGH AND PHILADELPHIA,

Direct, without Re-shipping.

☞ TIME, TEN DAYS.

PATTON & REYNOLDS,

Depot, 251 Market st., (near Sixth,) Philadelphia.

C. A. M'ANULTY & CO.,

Canal Basin, 408 and 410 Penn street, Pittsburgh.

HAVING increased our facilities and otherwise improved our arrangements for Transportation, we are now prepared to receive a large amount of Produce and Merchandise, to ship (on the opening of the Canals,) with promptness and dispatch.

The Section Boat system of transportation over our State Improvements has been in use about ten years and the great success and favor it has met with, is a sufficient guarantee that it is no longer considered a doubtful or uncertain experiment; but is acknowledged by all as vastly superior to any mode of transportation used on Canals, (when intersected by Railroads.)

Goods loaded into our Boats at Pittsburgh, remain undisturbed until unloaded at our Warehouse in Market street, Philadelphia, thereby entirely avoiding the delay consequent on three different transhipments, and securing the delivery of Goods in entire lots, the packages clean, and in as good order as when shipped.

Produce, &c., consigned to our House at Pittsburgh, will be received and forwarded always at the lowest current canal rates, strictly according to instructions, without any extra charge for commission, storage, or advancing charges, &c.

feb23 C. A. M'ANULTY & CO.

Adams & Co.'s Express,

NO. 80 FOURTH STREET, PITTSBURGH.

THE public are informed that we are now running regularly to the East and West, and are prepared to forward all Goods entrusted to our care.

A SPECIAL MESSENGER sent daily for Philadelphia, at 4 o'clock, P. M. Also, daily to Cincinnati, at 7 o'clock, A. M.

Orders transmitted free of charge, and Goods returned by first Express.

Bills of Exchange for sale on England, Ireland and Scotland, for any amount, payable on principal Banking Houses or Post Offices in the United Kingdom.

dec24 BAKER & FORSYTH, Agents.

Pennsylvania Railroad Company.

WE are now prepared to forward produce &c., to Philadelphia immediately. Time, five days. Rates for bacon, lard, pork, beef, &c. - - - 50c ₩ 100 lbs.

Cotton, cheese, earthenware, leather, leaf tobacco, w glass - - - 60c ₩ 100 lbs.

Beeswax, dried fruit and wool - - - 60c ₩ 100 lbs.

Furs, peltries, deer and buffalo skins, eggs brooms, mdze - - - 100c ₩ 100 lbs.

ap14 COVODE & GRAHAM, Agts.

SPRING ARRANGEMENTS.

Cleveland and Pittsburgh Railroad.

LEAVE Pittsburgh (Sundays excepted,) at 8 A. M.

do Wellsville do do 1 P. M.

Arrive at Cleveland do do 8 P. M.

In time for the Toledo, Detroit and Eastern Boats.

GEORGE ROBINSON,

mar31 Superintendent.

BILLIARD BALLS.—In store and for sale, a few set 2⅛ inch Billiard Balls. JOHN W. TIM,

my1 No. 143 Wood street.

Insurance Companies.

HOME INSURANCE.

The Farmers and Mechanics' Health Insurance Association;

OF PITTSBURGH, PENNA.

AID IN TIME OF NEED!

OFFICE—CORNER OF SMITHFIELD AND THIRD STREETS.

GUARANTY CAPITAL, $30,000.

THIS is an association established for the mutual relief of its members, in cases of sickness or accident, by the payment of their Annual Deposits. Persons in good health may become members and be entitled to a weekly benefit, in case of sickness or accident. All who join this Association are entitled to a vote in the election of officers, and to participate in the profits of the Association. It is established on a safe and permanent basis, being both Mutual and Benevolent in its designs, with the lowest rates consistent for its security, and conducted in a manner to insure its permanency and durability.

All persons can see the advantages of taking out a policy from the General Office.

YEARLY DEPOSITS.

$ 2,00 per year, draws		$ 2,00 per week;	
3,00 do	do	3,00	do;
4,00 do	do	4,00	do;
5,00 do	do	5,00	do;
6,00 do	do	6,00	do;
7,00 do	do	7,00	do;
8,00 do	do	8,00	do;
9,00 do	do	9,00	do;
10,00 do	do	10,00	do;

INITIATION FEE, for Membership, $1,50—which must be paid at the time of making application, and the first years' deposit within twenty days. Each member entitled to a monthly report, gratis.

OFFICERS.

President—D. W. BEAUMONT.

Vice President and Treasurer—Wm. M. Wilson.

Secretary—G. D. Brown.

Finance Committee—A. J. Childs, A. D. Christie, and D. A. M'Masters. mar11:6m

The Franklin Fire Insurance Company,

OF PHILADELPHIA.

DIRECTORS.—

Charles W. Bancker,	George W. Richards,
Thomas Hart,	Mordecai D. Lewis,
Tobias Wagner,	Adolphi E. Borie,
Samuel Grant,	David S. Browne,
Jacob R. Smith,	Morris Patterson.

CHAS. N. BANCKER, Pres't.

CHAS. G. BANCKER, Secretary.

☞ Continue to make Insurance, perpetual or limited, on every description of property in town and country at rates as low as are consistent with security.

The Company have reserved a large Contingent Fund which, with their Capital and Premiums, safely invested afford ample protection to the assured.

The Assets of the Company, on January 1st, 1851, as published agreeably to an Act of Assembly, were as follows, viz:—

Mortgages	$ 918,128 68
Real Estate	84,377 78
Temporary Loans	83,966 17
Stocks	61,889 00
Cash, &c.	64,346 81
	$1,212,708 44

Since their incorporation, a period of 21 years, they have paid upwards of *One Million Four Hundred Thousand Dollars*, losses by fire, thereby affording evidence of the advantages of insurance, as well as the ability and disposition to meet with promptness, all liabilities.

J. GARDINER COFFIN, Agent,

apr24] Office N. E. corner Wood and 3d sts.

State Mutual Fire Insurance Company,

HARRISBURG, PA.

DESIGNED only for the safer classes of property, has an ample capital, and affords superior advantages in point of cheapness, safety and accommodation, to city and country merchants, and owners of dwellings, and isolated or country property.

A. A. CARRIER, Actuary,

oct27] Branch Office, No. 54 Smithfield st., Pittsburgh.

INSURANCE.

THE DELAWARE MUTUAL SAFETY INSURANCE COMPANY.—Office, North Room of the Exchange, Third street, Philadelphia.

FIRE INSURANCE.—Buildings, Merchandize and other property in *town* and *country*, insured against loss or damage by fire at the lowest rate of premium.

MARINE INSURANCE.—They also insure Vessels, Cargoes and freights, foreign or coastwise, under open or special policies, as the assured may desire.

INLAND TRANSPORTATION.—They also insure merchandize transported by Wagons, Railroad Cars, Canal Boats and Steam Boats, on rivers and lakes, on the most liberal terms.

DIRECTORS.—Joseph H. Seal, Edmund A. Souder, John C. Davis, Robert Burton, John R. Penrose, Samuel Edwards, Geo. G. Leiper, Edward Darlington, Isaac R. Davis, William Folwell, John Newlin, Dr. R. M. Huston, James C. Hand, Theophilus Paulding, H. Jones Brooke, Henry Sloan, Hugh Craig, George Serrill, Spencer McIlvain, Charles Kelly, J. G. Johnson, William Hay, Dr. S. Thomas, John Sellers, Wm. Eyre, Jr.

DIRECTORS AT PITTSBURGH.—D. T. Morgan, Hugh Craig, Jno. T. Logan.

WILLIAM MARTIN, President.

THOS. C. HAND, Vice President.

JOSEPH W. COWAN, Secretary.

☞ Office of the Company, No. 42 Water street, Pittsburgh. [jel&dtf] P. A. MADEIRA, Agent.

Fire and Marine Insurance.

THE OFFICE of the *Insurance Co. of North America* has been removed to the Warehouse of Hardy, Jones & Co., No. 141 Front street, third house East of Wood street, where the subscriber will issue Policies on Buildings and their contents, and on Shipments by Steamboats and other vessels, for the above old and responsible Company. [ap3] WM. P. JONES, Agent.

State Mutual Fire Insurance Company,

BRANCH OFFICE, 54 SMITHFIELD ST., PITTSBURGH,

Pittsburgh, May 1st, 1851.

THE best evidence of the success of the Directors in endeavoring to make the "STATE MUTUAL FIRE INSURANCE COMPANY" meet the wants of the community, is the unparalleled amount of business which has been done—having issued **7,900** Policies during the past year, thereby adding over $130,000 to the funds of the company. Nearly all the property insured is of the safest kind, in small risks, and a large proportion insured for only one year.

Whole No. Policies issued	7,900	
do do expired, terminated & canceled	92	
do do in force	7,808	
Amount of Property insured		$7,886,419
do Canceled, terminated and expired	201,728	
do do in force		$7,684,691
do Premium Notes	79,670,87	
do Canceled, terminated, expr'd,	637,10	
do in force		$79,033,77
do Cash Premiums received	$51,557,11	
do do canceled	321,21	
		$51,235,90
Whole amount of losses and expenses paid	23,411,45	
Balance in favor of the Co., in cash,		$27,824,45

To city or country merchants, and owners of dwellings, and isolated or country property, it is believed this company affords advantages in point of cheapness safety and security, inferior to no Insurance Company in this country.

Conducted on the equitable and greatly improved system of Classification of Risks, excluding all special hazards, insuring only a limited amount in any one locality, thus precluding the frequency and occurrence of large fires, and also, on both the Stock and Mutual plan, it not only possesses the cheapness and accommodation of both methods, but entitles the insured to a participation in the profits.

It is under the control of the following Directors:—J. P. Rutherford, A. J. Gillett, John B. Packer, Samuel T. Jones, Alonzo A. Carrier, Philo C. Sedgwick, Robert Klotz, Samuel Jones, John P. Rutherford.

J. P. RUTHERFORD, Pres't.

A. J. GILLETT, Sec'y.

A. A. CARRIER, Actuary.

N. B.—A Scrip Dividend of fifteen per cent. on expiring policies has been declared by the Directors, and is now receivable at this Office for renewals, or redeemable in cash at the end of ninety days.

my17:d&w A. A. CARRIER, Agent.

Watches, Jewelry, &c.

HAVING just returned from the Eastern cities, I have brought with me one of the most beautiful and carefully selected Stocks of Jewelry, Watches and Fancy Goods, ever offered to the Public. Persons wishing to purchase any thing in my line, can rely on getting a good article. I do not advertise to sell goods below cost, nor 50 per cent. cheaper than any house in the city. Give me a call, and I am sure you will be satisfied that I can sell a good article as cheap as any of them.

Another fact I wish to keep before the people. If you want your Watch, Clock, or any article of Jewelry, repaired in the best manner, this is the place to have it done. To this branch of my business I will devote especial attention.

JOHN S. KENNEDY, 94 Market street,

apr7 Sign of the Golden Eagle.

Henry Richardson, Jeweller,

HAVING re-fitted his store in a handsome manner, and but recently returned from the Eastern cities with a fine assortment of Watches, Jewelry and Fancy Goods, would call the attention of his friends and customers to the fact, that among his Watches will be found the most desirable styles, patterns and makers. Of Jewelry, the latest styles of broches, breast pins, fob and vest chains, finger rings, ear rings, miniature, lockets, &c. &c.

FANCY GOODS—Such as paper mache, work tables, work boxes, desks, fancy vases, perfume bottles, table mats, Colt's pistols, porte monnies, in great variety; china fruit and cake dishes, &c., with an endless variety of useful and ornamental articles, which have only to be seen to be appreciated.

nov1 NO. 81 MARKET STREET.

Citizens and Strangers,

DO you wish to purchase a fine GOLD or SILVER WATCH, at about one-half the usual price? If so, call at HOOD'S NEW JEWELRY STORE, 51 *Market street*, two doors north of Third, and take a look at his new stock, just arrived, and you can there purchase Watches or any kind of fine Gold Jewelry at their real value, and not be charged two prices for everything, as you have usually been; but can get the very best quality of goods at the lowest cash prices. Do not believe what others, interested in their own sales, tell you, but come and see for yourselves. All goods sold at this establishment will be warranted as represented at time of sale—so that all may purchase equally safe and cheap. auit

IF Time is money, surely it deserves to be watched, and, reader, you may be assured that—

Watches better ne'er were sold,

Whether of silver or of gold,

Than you will find, when e'er you go,

And look at those on sale below.

L. REINEMAN & CO.,

FIFTH STREET, ONE DOOR FROM WOOD,

Importers and Dealers in Clocks, Watches

and Jewelry, Watch Materials, Watch Makers Tools, &c.

BEG leave to announce to the trade and the public generally, that they have just received, from the best manufacturers in Europe, a large lot of Gold and Silver Watches, Watch Tools and Materials, and a most elegant assortment of Jewelry, from the best manufacturers—which they offer at prices as low as they can be purchased in the Eastern markets.

Clocks, Watches and Jewelry repaired in the best manner, and on the most reasonable terms.

Prompt attention paid to orders from a distance.

mar24

JEROME CLOCK WAREHOUSE.—The subscriber respectfully informs dealers in Clocks, that he has constantly on hand the above celebrated Clocks, of all styles, ranging in price from $1 to $10.

For sale, Wholesale and Retail.

m3 C. YEAGER.

WALL PAPER.

J. SHIDLE,

No. 59 Smithfield Street, Pittsburgh,

HAS just received his Spring Stock of PAPER HANGINGS, of every variety of style and finish, from 12½ cents to $1 per piece.

Twenty cases now opening—patterns new, colors beautiful, and prices low, to suit the times.

Those having houses to paper, and merchants buying to sell again, should call and examine, before purchasing elsewhere. Also—

300 dozen Band Boxes;

1000 pieces Curtain Paper;

300	do	Lemon Color—plain;	
400	do	Black	do;
300	do	Blue	do;
200	do	Cream	do;

40 Centre Pieces.

ALSO—BLOCK MARBLE PAPER, for Public Halls, of every description, with suitable Columns, Caps Bases and Bordering, furnished at short notice.

All of which will be sold LOW, for CASH or RAGS, at the Wall Paper Store of J. SHIDLE,

mar1:m Smithfield street, Pittsburgh.

Removal.

HOUGH & ANTHONY have removed their DAGUERREAN ROOMS, from Burke's Building, to Eaton's Building, over the Young Men's Library, where they will be happy to see their old patrons and friends. apr17

Dry Goods.

108 FRENCH STORE. 108

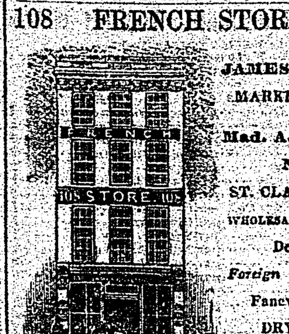

JAMES GOSLING,

MARKET STREET.

Mad. A. GOSLING,

No. 51,

ST. CLAIR STREET,

WHOLESALE AND RETAIL

Dealers in

Foreign and American,

Fancy and Staple

DRY GOODS,

MILLINERY, &c.

NEW ARRIVALS OF SPRING AND SUMMER GOODS, opened and opening, including rich Shawls, from $5 to ☞ $100 each.

Let every lady call and see this splendid production of Imperial Chinese manufacture.

Laces, Satins, Silks, Lawns, Bereges, Mantillas, and Visites, to match the Shawls.

Ladies' and Children's Millinery, Gloves, Flowers, Edgings, &c.

Gentlemen's Broad Cloths, Tuscan and Leghorn Hats, (Genin styles,) Shirts, Coats, &c.

Mourning Goods of every description.

Madame A. Gosling, (from France,) is in the monthly receipt of Fashions and Models, from Paris, London and New York, at No 51 St. Clair street, and 108 Market st., where ladies are respectfully invited to call.

The trade supplied with models and materials. [apr14

NEW GOODS!

YOUNG, STEVENSON & LOVE,

Sign of the "ORIGINAL BEE HIVE," Market st.

FRESH ARRIVAL OF

New Spring and Summer Goods!

THE subscribers have just received by Adams & Co.'s Express and the Pennsylvania Railroad, one of the largest and best selected assortments of Fine Dress Goods ever offered to the public.

One of the Firm having been in the Eastern Cities before the commencement of the Spring trade, selected our Goods, with great care from the Importers, at such prices as will enable us to sell cheaper than the cheapest.

Our very extensive stock comprises in part the following—viz:

Chene and Jasper Chene Silks;

High Lustre, Plain, Chamelion and Glassa Silks;

do Stripe do do;

do Plain Black do;

Turk Satins, Foulard and Watered Silks;

Tissues, Bereges, Plain and Figured Poplins;

French worked Sleeves, Cuffs, Collars & Chemizetts;

do Lace and Muslin Capes;

Black Satin and Fancy Vestings;

Cloths, Cassimeres, Satinets and Jeans;

Bonnets and Bonnet Ribbons.

The proprietors would respectfully solicit an early call from their friends and the public generally, feeling confident that they can offer greater inducements than has been offered heretofore.

mar2 YOUNG, STEVENSON & LOVE.

New Goods at Unusual Low Prices!

D. GREGG & CO., No. 197, north-west corner of Wood street and Diamond alley, are now opening their second purchase of *SPRING AND SUMMER DRY GOODS AND VARIETIES*, which have been selected by the senior partner with great care, expressly for the trade. Our stock consists in part of French and English Broadcloths, Cassimeres, Cashmerettes, Tweeds, Jeans, Summer Pantaloonery, Fancy Trimmings, Pop lins, De Laines, Lawns, Bereges, a heavy stock, Fancy Prints, latest styles, Alpacas plain and figured, French, Scotch and Domestic Ginghams, Brown and Bleached Muslins, 1000 doz Hosiery, Gloves, a large and beautiful assortment; Bonnets, Ribbons, Laces and Edgings; Ladies' Dress Goods, a large assortment of latest styles Silk and Gingham Parasols; Panama and Palm Leaf Hats. Our stock of Varieties is very large and complete; together with an extensive stock of Gold and Gilt Jewelry, Gold and Silver Pens and Pencils; Clocks in great variety. Our stock of Dry Goods is large and complete. To which we would invite the attention of City Retailers, Country Merchants and Pedlars, as we can offer Goods on such terms as will make it an object of their particular attention.

apr20:6m D. GREGG & CO.

Cheap Dry Goods!

JAMES M'CANDLESS & CO.,

109 Wood Street,

ARE now opening a very extensive and well assorted stock of SPRING and SUMMER GOODS. Consisting in part of French and English Broad Cloths Tweeds, Cassimeres, Cashmerets, Doeskins, Jeans, Cottonades, Drilling, Linen Coatings, Silk Satin and Fancy Cotton Vestings. Also, about 100 CASES PLAIN AND FANCY DRESS GOODS, embracing the newest styles of Silk and Linen Poplins, Delaines, Bereges and Berege De Laines; Black Bonnet and Fancy Lawns; Plain and Fancy Calicoes, in great variety; French Scotch and Domestic Ginghams; Palm Leaf, Leghorn, Kossuth, Hungarian and Mexican Hats; Silk, Gingham and Cotton Parasols, &c. &c., which are offered at Wholesale on the most accommodating terms. [apr19

JAMES M'CANDLESS & CO.,

109 WOOD STREET.

WHOLESALE *Dealers in Foreign and Domestic Dry Goods*, are now opening their first purchase of SPRING AND SUMMER GOODS, selected with the greatest care as to suit the trade, consisting in part of the newest styles of—

Dress Lawns and Bereges;

Plain and Figured Alpacas;

French, Scotch and Domestic Ginghams;

Printed Calicoes, in great variety;

Ribbons, Laces and Edgings;

Cloths, Cassimeres and Vestings;

Summer Coating and Pantaloonings;

Brown and Bleached Muslins;

Palm and Leghorn Hats;

Straw and Braid Bonnets.

Together with a complete stock of Variety Goods and Pedlars' Notions, Gold and Gilt Jewelry, Gold and Silver Watches, Clocks, &c.; All of which will be offered at Wholesale, for a small advance over Eastern prices. (feb28:6m

Great Attraction!

JUST RECEIVED at JEFFRIES' One Price Cash Store No. 70 Market street, Pittsburgh, between Fourth st. and Diamond, the largest and most beautiful stock of SPRING AND SUMMER DRY GOODS, ever offered to the citizens of Pittsburgh.

The subscriber would inform those who desire to get GOOD BARGAINS, that the greater part of his Stock was purchased at the recent large Auction Sales in New York and Philadelphia for CASH, which enables him to sell goods 15 to 25 per cent. cheaper than those who buy on credit. We do not deem it necessary to mention the different kinds of goods that compose our stock, but deem it sufficient to say that it consists of a full assortment of ladies' and gentlemen's wear, together with a general stock of FURNISHING GOODS. We would respectfully solicit an examination of our stock from those who wish to purchase. [mar15

SECOND GREAT ARRIVAL!

OF FALL and Winter Dry Goods and Varities at No. 197, Northwest corner of Wood street and Diamond alley, Pittsburgh, Pa. D. GREGG & Co. would again announce to their old customers and dealers generally in their line, that they are now prepared to offer for sale their present new stock of Goods at unusually low rates. And as our purchases have been made on the most favorable terms with Importers and Manufacturers, we flatter ourselves, and hope to be able to merit a continuance of confidence and patronage of our old customers and the public generally, which has been heretofore so liberally bestowed upon us. Our DRY GOODS STOCK is in part of Broadcloths, Cassimeres, Satinets, Tweeds, fancy Vestings, Checks, Flannels, Drillings, Black and Brown Muslins, Tickings, Blankets, Linsey Pleids, Alpacas, Merinoes, Muslin De Laines, Cashmeres, fancy Prints, Glazed Cambrics, Cloakings, Table Diapers, Gingham Silks, fancy long Shawls, Silk Cravats, Pongee Silk Pocket Handkerchiefs, and Irish Linens direct from Ireland, and all other articles generally kept in the Dry Goods line. OUR VARIETY Department will be found on examination to be unsurpassed by any other of the kind West of the Mountains, and is made up in part of Combs, Buttons, Patent and Spool Threads, direct from Europe; Port Monies and Pocket Books, Hooks and Eyes, Pins and Needles, Tapes, Thimbles, Spoons, Razors, Table Cutlery and Pen-Knives just arrived from Sheffield; Patent Medicines, Violin and Violin Strings, Gum Suspenders, Slates and Slate Pencils, Percussion Caps, Spectacles, Pistols, Hosiery, Gloves, Lawns and Edgings, Ribbons, Sewing Silk, Silk Gimps and Fringes, fancy Netings, Green Bandages, Black Silk Veils, Silk Florence together with a general assortment of all other articles in the Variety line. We have on hand and for sale a large assortment of Gold and Silver Watches and Watch Materials, Gold and Gilt Jewelry, Gold and Silver Pens and Pencils, Gold and Silver Spectacles, Clocks, &c., to which we invite the attention of all buyers, as we are determined to sell our Goods on the most reasonable terms, either for cash or satisfactory reference.

N. B. The business of the late firm of GREGG & McCANDLESS is to be settled by D. GREGG at the stand of D. GREGG & Co., who is fully authorized for such and in whose possession are the papers, Notes and Books of said firm. [oct15:tf

FRESH GOODS—

80 half chests prime Green and Black Teas;

75 catty boxes do do do;

100 bags prime Green and Fancy Rio Coffee;

20 bags Laguyra and Old Government Java;

60 bxs. 20's, 10's, 8's, 6's, 5's, and lb. Lump Tobacco;

25 barrels No. 1 and 3 Mackerel;

25	do	Loaf and Crushed Sugars;
2	do	Sup. Carb. Soda;
2	do	Cream Tartar;
10	do	Chipped Logwood;
10 boxes	Extract	do;
40	do	Star and Sperm Candles;
40	do	Mould and Dipped do;
5	do	Extra Pure Starch;
50	do	Almond, Palm and Rosin Soap;
20	do	Rosemary, Windsor and Castile;
10	do	Cocoa and Chocolate;
20	do	Saleratus;
10	do	Rock Candy;
10	do	Babbitt's Soap and Yeast Powders;
10	do	Sals & Co. Chemical Soap;
40	do	M. R. Luxia Raisins;
5	do	Hecker's Farina;
5	do	Corn Starch;
20	do	Clothes Pins;
10	do	Hatch's Counter Scales;

3 bales Cloves and Cassia;

1 case Nutmegs;

6 b'gs Pepper and Pimento;

50 kegs and cans pure Ground Spices;

1 barrel pure Ground Ginger;

5 cases pure African do;

50 drums Smyrna Figs;

1000 lbs. extra Madder;

200 lbs. fresh Prunes;

3 barrels Weller's Japan Blacking;

100 dozen Mason's Challenge do;

30 do Harrison's Columbian Ink, 1 oz. to 1 gallon bottle;

150 do Corn Brooms;

50 do Patent Zinc Wash Boards;

20 do Bed Cords;

Iron and Nails, Glass, Cotton Yarn and Batting, White Lead, &c. Wholesale and Retail, by

J. D. WILLIAMS & CO.,

No. 122 Wood street,

mar31 four doors above Fifth street.

JAMES R. REED & CO.,

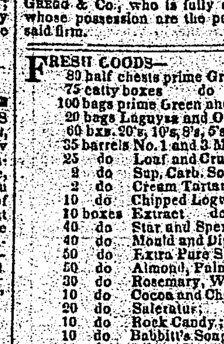

Manufacturers of THEODOLITES, Surveyors' Compasses, Leveling and Grading Instruments, &c., &c.

NO. 36

Smithfield street,

Pittsburgh, Pennsylvania.

An assortment of the above named Instruments always on hand.

Also—Clocks, Watches, Jewelry, &c., &c.

April 6, 1852—2m

Hosiery of the Best Quality,

AT LOW PRICES, may be obtained at the Fifth street Stocking and Undershirt Manufactory.—Those who like to buy cheaply durable and beautiful Goods, and at the same time save profits, should call at the Manufacturers and Importers, Fifth street, between Wood and Market. [apr21

Furniture, &c.

JAMES W. WOODWELL,

CABINET

FURNITURE MANUFACTURER,

Ware-rooms 97 and 99 Third street.

J. W. W. respectfully informs his friends and customers that he has now completed his spring stock of Furniture, which is decidedly the largest and best ever offered for sale in this City, which will be sold at prices as low as any in the United States, East or West.

As he is determined to uphold the quality with well-seasoned materials, best workmanship, and newest designs; and from the extent of his orders and facility in manufacturing, he is enabled to produce warranted furniture, at the lowest prices.

He has adopted the principle of identifying the customers' interest with his own, in quality and price, and keeps always on hand the greatest variety of every description of furniture, from the cheapest and plainest, to the most elegant and costly, that a house, or any part of one, may be furnished from his stock, or manufactured expressly to order. The following articles consist, in part, of his stock, which for richness of style and finish, cannot be surpassed in any of the Eastern cities:

Louis XIV tete-a-tete Sofas;

50 Sofas, in plush and hair cloth;

50 doz. Mahogany Chairs;

20 do Walnut do;

60 Mahogany Rocking do;

20 Walnut do do;

50 Mahogany Divans;

20 Walnut do;

50 Marble Top Centre Tables;

50 do Dressing Bureaus;

30 do Washstands;

40 Enclosed do;

100 Common do;

90 Plain Dressing Bureaus;

40 Mahogany Bedsteads;

20 Walnut do;

50 Cottage do;

300 Cherry and Poplar Bedsteads;

20 Mahogany Wardrobes;

10 Walnut do;

10 Cherry do;

70 Plain Bureaus;

70 Dining and Breakfast Tables;

12 Secretary and Bookcases;

20 doz. Cane Seat Chairs;

24 Cane Seat Rocking Chairs;

12 Ladies Writing Desks;

Hat and Towel Stands;	What-Nots;
Etageres;	Paper Machee Tables;
Conversation Chairs;	Pembroke do;
Elizabethen do;	Hall and Tier do;
Reception do;	Ladies' Work Tables;
Pearl Inlaid do;	Extension Dining Tables;
Arm do;	Ottomans;

Gothic and Hall Chairs.

A large assortment of COMMON FURNITURE and WINDSOR CHAIRS. CABINET MAKERS supplied with all articles in their line.

STEAMBOATS and HOTELS, furnished at the shortest notice.

All orders promptly attended to. [mar5

RYAN'S BUILDINGS.

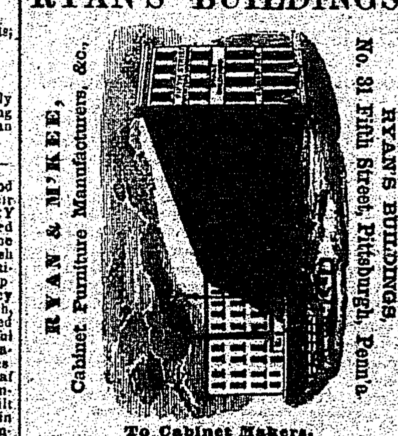

RYAN & M'KEE, Cabinet Furniture Manufacturers, &c.

RYAN'S BUILDINGS, No. 31 Fifth Street, Pittsburgh, Penn'a.

To Cabinet Makers.

Veneers, Mahogany, Rosewood and Walnut; Varnish, Hardware and Furniture at Wholesale.

THE subscribers have just received from New York and Boston a most splendid stock of VENEERS, and are manufacturing by machinery Furniture suitable for the trade. All of which we will sell at extremely low prices.

As great care was taken in the selection of the stock, persons cannot fail to be suited either as to quality or price; and, as it is well known that Furniture can be made by machinery superior and much lower than by hand, the attention of the trade is respectfully invited.

Turned Work, in all its branches, carried on as usual.

Plank for hand rails, for Carpenters, and all articles required in manufacturing Cabinet Furniture, constantly on hand—viz: Mahogany, Varnish, Hardware, Hair Cloths, Springs, &c., &c. RYAN & M'KEE,

Ryan's Buildings,

mar22ydw No. 31 Fifth street.

Journeymen Cabinet Makers Association

WAREHOUSE, 119 SECOND STREET,

(near the corner of Wood.)

THIS ASSOCIATION, embracing, already, twice to three times as many hands as the largest and hitherto most renowned business shops of this city, have opened their Warehouse, and are able to furnish the public, by wholesale or retail, with Furniture of the following description—viz:

Mahogany Wardrobes; Dressing Bureaus; Full Columned Bureaus; Mahogany Bedsteads; Mahogany Chairs; Rocking Chairs; Mahogany Washstands; Sofas; Divans; Piano Stools; Book Cases; Secretaries; Card Tables; Pier Tables; and Card Tables; Centre Tables; Hat Racks; French Bedsteads; Ottomans; Poplar Wardrobes; Dining and Breakfast Tables; Workstands; Cherry and Common Workstands; high post, common, low, and trundle Bedsteads; Cherry Bureaus; Cribs; Cradles, &c.

The advantage of co-operation, on an extensive scale, permit them to sell at the lowest prices, and they are determined to sell, lower than any competitors, an equally good, if not better article, and warranted—as the public will understand by giving them a call.

☞ *Steamboat work* of all descriptions, and other articles of any description, made to order in every style, at the shortest notice. [mar27

S. C. HAMMER. E. DANLEY.

Hammer & Danley,

CABINET WAREROOM, SMITHFIELD STREET,

Between Seventh street and Strawberry alley, Pittsburg, Pa.

HAMMER & DANLEY keep constantly on hand a variety of excellent and fashionable Furniture, warranted equal to any in the city, and sold on as favorable terms as can be obtained at any similar establishment in the West. They have now on hand an unusually extensive stock, embracing all kinds of Furniture, from the cheapest and plainest to the most costly and elegant. All orders promptly attended to. mr21:6m

A. MILLIKEN & CO.,

HAVE ON HAND their extensive CABINET and CHAIR MANUFACTORY, No. 46 Smithfield st. a large assortment of fancy and plain Furniture, which they will sell 10 per cent. below customary rates.

Terms—cash only. [dec7:1y

WM. E. STEVENSON continues to manufacture CABINET-WARE of every description, at his old stand, corner of Liberty and Seventh streets. UNDERTAKING attended to, in all its branches. may11

Cabinet and Chair Factory.

JOSEPH MEYER has on hand, at his extensive Cabinet and Chair Manufactory, No. 424 Penn street, above the Canal, all kinds of FURNITURE, such as Sofas, Centre Tables, Mahogany Chairs, Mahogany Bedsteads, and all other articles in the Cabinet line—which he will sell 20 per cent. below customary rates. Terms—CASH, ONLY.

JOSEPH MEYER,

apr6 No. 424 Penn street, Fifth Ward.

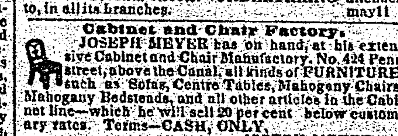

PATENT METALLIC BURIAL CASES.

THE subscribers having recently made arrangements with the Patentee of this new and *valuable invention* for the manufacture and sale of the article in the West, they having been manufactured heretofore exclusively in the East, where they are superseding the use of wooden coffins, take this method of informing the public, that they are now manufacturing eighteen different sizes of the modern Sarcophagus, varying in length from 22 inches to 6½ feet, with width and depth suitable for bodies of ordinary size, and for those who desire space for cushioning, or for bodies of unusual dimensions, have several sizes deeper and wider. This invention now coming into general use, is pronounced one of the greatest of the age. These BURIAL CASES are composed of various kinds of metals, but principally of iron.

They are thoroughly *enameled* inside and out, and thus made impervious to air and indestructible. They are highly ornamental, and of a classic form, are light and portable, while they combine the greatest strength which metal is capable of, in a given quantity.

When properly secured with cement they are perfectly air-tight, and free from exhalation of offensive gases. They cost no more than good wooden coffins, and are better than any other article in use, (of whatever cost,) for transportation, vaults, or ordinary interments, as has been proven by actual experience, and certified to by some of our most scientific men; also, by the Honorables Henry Clay, Daniel Webster, Lewis Cass, and other distinguished Senators who have witnessed their merits, and whose letters, together with other evidences of their worth, may be seen at our Agents' Burial Case Depot, No. 374 Main street, three doors above Ninth, where we intend to keep on hand at all times, such a stock of all sizes and degrees of ornament and finish as will suit the most diversified tastes.

We invite the attention of the public, and of Undertakers, particularly, throughout the West, to an examination of the article, and request them not to rely upon the representation of undertakers not using the article, whose interest it would be to misrepresent them.

mar22:3m W. C. DAVIS & CO.

GEORGE ALBREE,

No. 71 corner of Wood and Fourth sts.,

HAS just received his Spring Stock of superior BOOTS and SHOES, of the best stock workmanship that can be got together in any one establishment, of like amount, in the West. Nearly all made to special order, free from cuts, blemishes, &c. Country Merchants and others are respectfully invited to call and examine the stock, which is offered for sale low for cash.

N. B.—G. A. has paid particular attention to have a general assortment of the best stock of Boots and Shoes for the Retail trade, from the good low price to the best made custom work, consisting of every kind of colors and fashions now in use. Individuals and families may rely on always finding a general assortment, as it relates to sizes, widths, fashion and quality, at No. 71.

ALSO—Men, Boys, and Children's Palm Leaf three Straw Hats. [apr5:2m

Dissolution of Partnership.

THE Partnership hitherto existing between the subscribers, doing business in the name of John Black & Co., is this day dissolved by mutual consent, H. McCullough purchasing the entire interest of John Black in said business; H. McCullough having the right to use the name of the late firm in settling the business, and the exclusive right to receive all outstanding debts, and to pay all debts due by the late firm.

JOHN BLACK,

HENRY McCULLOUGH.

N. B.—The business will be continued by the subscriber as usual, at his old stand, corner of Penn and Irwin streets. HENRY McCULLOUGH.

Pittsburgh, March 1, 1852. mar2:tf

William W. Wallace,

PITTSBURGH STEAM MARBLE WORKS,

319, 321 and 323 Liberty, opposite Smithfield st.

MONUMENTS, Grave Stones, Mantels, Furniture Tops, and all kinds of manufactured Marble, always on hand, and made to order on the shortest notice. Several hundred designs for Monuments, original and selected, on hand. The trade furnished with Marble at the lowest prices. Orders promptly attended to.

mar1:4m W. W. WALLACE.

CO-PARTNERSHIP.—The subscribers have this day associated themselves together as Partners, for the purpose of transacting a Wholesale Grocery, Produce, Liquor and Commission business, under the firm of John Black & Co., No. 219 corner of Liberty and Irwin sts.

JOHN BLACK,

mar1 H. M'CULLOUGH, JR.

Drugs and Medicines.

Dr. De Laney's Celebrated Curative Instrument.

The only Infallible Cure for that Dreadful Disease known as Spermatorrhea, or Involuntary Nocturnal Emissions.

SO harassing and destructive, and productive of so much mischief to the nervous system, incapacitating the man for business, society, and matrimony.

This Instrument is simple, comprehensive, and *never-failing*, and may be used without the slightest inconvenience or the knowledge of the most intimate friend.—It is to be used externally, producing no pain or injury whatever, nor preventing any one from attending to his business; and while in use *not a single emission* can take place, *invigorating the organs, in a short time, to such an extent that they REGAIN THEIR PRIMITIVE POWER OF RETENTION*, the loss of which, caused by early abuse, is the disease in question, and the cause of the thousand concomitant complaints, viz: Nervousness, Prostration, Dyspepsia, Pain in the Head and Dimness of Vision, Weakness of the Back and Lower Extremities, Affections of the Eyes, Impotence, Pimples of the Face, Premature Decline of Virility, Weakness of Memory and Power for Mental Application, Dejection, Aversion to Society, Timidity, Self-Distrust, Love of Solitude, &c. *All these complaints invariably disappear as soon as the source is stopped from which they emanated.*

This Instrument has been examined and approved of by the highest authorities in Europe and America, is recommended by the most prominent Physicians of all countries, *as the only certain remedy existing for those complaints*, and has now completely superseded the use of drugs, the bougie, cauterization, &c., not to mention the thousand advertised nostrums of the day, as cordials, antidotes, &c., &c. It constitutes, at the same time, the *safest, the most pleasant*, and by far the *cheapest* treatment ever offered to the afflicted, a fair price being allowed for the instrument, after the desired effect has been attained.

Be it also remembered, that those complaints are but little understood by the profession in general, and that all the medicine in the world never has, and never will, stop those losses, which, if allowed to continue unchecked, are sure to produce the most distressing consequences.

It has been a matter of surprise to some, that any one of respectability and of professional attainments should devote his attention to diseases which people of every description pretend to cure so easily. If, however, but the one thousandth part of the miseries these people bring upon society were known, a very different opinion would be formed. And it is not only the present misery and dejection, preying on the mind as well as the body, that is deplored, but some are of such a nature as to affect posterity, and even to destroy the reproductive faculty altogether. It is a fact that, when not properly treated, they may remain so dormant in the constitution as to appear in no other way than in their effects upon posterity; yet, if properly understood, are most easily and speedily removed. The above, so ingeniously contrived instrument, will doubtless, in a great measure, contribute to check the evils of quackery, so prevalent in this class of diseases, throughout the Union.

The price of the complete instrument, carefully secured against all observation in a box, is only $10. It can be sent, by express, to any address in any part of the United States, Canada, &c., according to order, accompanied by full directions, and important advice to the married and single; the expenses, even to the remotest parts of the country, being very trifling.

The unexampled success this Instrument has obtained since its introduction in America, has induced some unprincipled persons in New York, Philadelphia, Albany, Boston, &c., to get up some ridiculous things, called "instruments," which, however, bear NOT THE SLIGHTEST resemblance, *neither in form nor principle*, to my own invented, long tried, and universally approved Instrument; and which are as similar to them as night is to light. Every attempt to sell such "Instruments" for mine will be prosecuted to the fullest extent of the law, I being not willing to connect the well and honestly earned reputation of my inventions with quacks and their worthless productions. *No Instrument is genuine and none can be warranted but those ordered from myself.*

All applications and remittances must be directed (post paid) to the Doctor himself, he having no Agencies established but in London and Paris.

Address, post paid, Dr. B. de Laney, 51 Lispenard st., New York.

Office hours, daily, from 9 A. M. till 3 P. M., and from 7 till 9 P. M., the Sabbath excepted.

☞ The undersigned certify, with great pleasure, that the above-mentioned instrument is not only constructed on scientific principles, but that from its use the happiest results may always, with confidence, be anticipated, there being, for the cure of those diseases, NO OTHER CERTAIN REMEDY EXTANT.

HENRY S. KELLER, M. D.,

CH. GOETZE, M. D., 36 Chamber street,

C. ECKHARDT, M. D., 24 Howard street,

New York.

Dr. DE LANEY is prepared to execute all orders for surgical apparatus, viz: Artificial Arms and Legs, which move like natural members; Apparatus for Luxation; for Curvature of the Spine; for Crooked Spine and Waist; for False Joints of the Arms and Knees; for Paralytic Legs; for Club Foot; for Lacrymal Fistulas; for Falling of the Rectum; Hypogastric Belts; Beds and Chairs for Sick Persons; Crutches, Trusses, &c.; Orthopedic Corsets, &c., &c. All work warranted. Letters must be post paid, containing a proportionate remittance or city reference. [feb25:1y

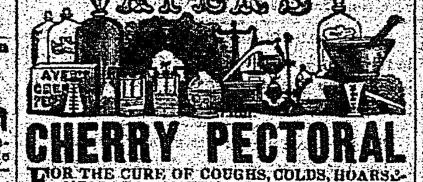

FOR THE CURE OF COUGHS, COLDS, HOARSENESS, BRONCHITIS, WHOOPING COUGH, CROUP, ASTHMA AND CONSUMPTION.

In offering to the community this justly celebrated remedy for diseases of the throat and lungs, it is not our wish to trifle with the lives or health of the afflicted, but frankly to lay before them the opinions of distinguished men and some of the evidences of its success, from which they can judge for themselves. We sincerely pledge ourselves to make no wild assertions or false statements of its efficacy, nor will we hold out any hope to suffering humanity which facts will not warrant.

Many proofs are here given, and we solicit an inquiry from the public into all we publish, feeling assured they will find them perfectly reliable, and the medicine worthy their best confidence and patronage.

From the distinguished Professor of Chemistry and Materia Medica, Bowdoin College.

Dear Sir: I delayed answering the receipt of your preparation, until I had an opportunity of witnessing its effects in my own family, or in the families of my friends.

This I have now done with a high degree of satisfaction, in cases both of adults and children.

I have found it, as its ingredients show, a powerful remedy for colds and coughs and pulmonary diseases.

PARKER CLEAVELAND, M. D.

BRUNSWICK, Me., Feb. 5, 1847.

From an Overseer in the Hamilton Mills, in this City.

LOWELL, Aug. 10, 1849.

Dr. J. C. Ayer: I have been cured of the worst cough I ever had in my life, by your "CHERRY PECTORAL," and never fail, when I have opportunity of recommending it to others. Yours, respectfully,

S. D. EMERSON.

☞ Read the following, and see if this medicine is worth a trial. The patient had become very feeble, and the effect of the medicine was unmistakably distinct.

UNITED STATES HOTEL, SARATOGA SPRINGS,

July 5, 1849.

Dr. J. C. Ayer—Sir: I have been afflicted with a painful affection of the lungs, and all the symptoms of settled consumption, for more than a year. I could find no medicine that would reach my case, until I commenced the use of your "CHERRY PECTORAL," which gave me gradual relief, and I have been steadily gaining my strength till my health is well nigh restored.

While using your medicine, I had the gratification of curing with it my reverend friend, Mr. Truman, of Sumpter District, who had been suspended from his parochial duties by a severe attack of bronchitis.

I have pleasure in certifying these facts to you

And am, sir, yours respectfully,

J. F. CALHOUN, of South Carolina.

☞ The following was one of the worst of cases which the physicians and friends thought to be incurable consumption:—

CHESTER, Pa., Aug. 22, 1846.

J. C. Ayer—Sir: I was taken with a terrible cough, brought on by a cold, in the beginning of last February, and was confined to my bed more than two months.—Coughing incessantly night and day, I became ghastly and pale, my eyes were sunken and glassy, and my breath very short. Indeed, I was rapidly failing, and in such distress for breath, that but little hope of my recovery could be entertained. While in this situation, a friend of mine, (the Rev. John Keller, of the Methodist church,) brought me a bottle of your CHERRY PECTORAL, which I tried more to gratify him, than from any expectation of obtaining relief. Its good effect induced me to continue its use, and I soon found my health much improved.—Now in three months, I am well and strong, and can attribute my cure only to your great medicine.

With the deepest gratitude, yours, &c.,

JAMES GODFREY.

Prepared and sold by James C. Ayer, Practical Chemist, Lowell, Mass.

☞ Sold in Pittsburgh wholesale and retail, by B. A. Fahnestock, and by J. M. Townsend; in Allegheny City by H. P. Schwartz, and J. Douglass, and by druggists generally. dec30

MORSE'S

Compound Syrup of Yellow Dock Root,

OCCUPIES the front rank among the proprietory medicines of this country for completely curing Canker, Salt Rheum, Erysipelas, and all other diseases arising from an impure state of the blood. Also, Liver Complaint, Catarrh, Dyspepsia, Headaches, Dizziness, Coughs, Soreness and Tightness about the Chest; Bronchitis, or Hoarseness, Dryness, and a tickling sensation about the Throat; and is used with unprecedented success in all cases of

FEMALE WEAKNESS AND GENERAL DEBILITY.

Strengthening the weakened body, giving tone to the various organs, and invigorating the entire system.

If the testimony of thousands of living witnesses, from all parts of the country, can be relied upon, it is singularly efficacious in curing *all Humors*, and restoring debilitated and broken down constitutions. It is purely vegetable in its composition, and so accurately combined in its proportions that the chemical, botanical and medical properties of each ingredient harmoniously unite to PURIFY THE BLOOD.

It has removed many chronic diseases which has baffled the skill of the best physicians, and has also cured Canker, Salt Rheum, Erysipelas and Scrofula, which Sarsaparilla Syrups entirely failed to make the least impression upon.

It has been tested in many cases of CANCEROUS HUMORS. The most obstinate Cancers have been cured by this medicine. We say that it is a valuable medicine in all BILIOUS COMPLAINTS. It removes all obstruction in the circulation, rendering the Liver free, active and healthy. It removes Palpitation of the Heart, and relieves in all cases of Asthma, and may be used in all climates, and at all seasons of the year.

This Syrup is prepared only by C. MORSE & CO., at 102 Fountain street, Providence, R. I., and sold wholesale and retail, by S. N. WICKERSHAM,

Only Agent for Western Pennsylvania,

jel1y Warehouse, cor Wood and Sixth sts., Pittsb'h

Judd's Medicated Liquid Cuticle.

THIS article is intended for family use, and should be found in the possession of every family in the land. Mechanics who are in constant danger of injury to their persons through accident, and the improper or careless use of tools, will find this article to be invaluable to them, and after a fair trial, will consider it indispensable.

"This may certify that we, the undersigned, having frequently made use of Judd's Medicated Liquid Cuticle, prepared by Messrs. Penfield & Camp, Middletown, Connecticut, cheerfully recommend it to our professional brethren, as an excellent substitute for adhesive plaster, in dressing burns, cuts, scalds, bruises, and all kinds of fresh wounds; also, for sore nipples, a remedy unequalled. CHARLES WOODWARD, M. D.,

WM. B. CASEY, M. D.,

D. HARRISON, M. D.,

F. WOODRUFF, M. D.,

HAMILTON BREWER, M. D.,

ELLSWORTH BURR, M. D., Botanic.

Comprising all the practising physicians in the city of Middletown.

For sale by B. A. FAHNESTOCK & CO.,

1yl corner of Wood and First sts.

STEAM BOAT TRIMMINGS.—Comprising in part the following: Table Linen, Huckback Diaper, Crash Race Strip, Table Covering and Table Covers, Napkins, &c., which we are constantly receiving from the importers and manufacturers. Call at No. 85 Fourth street. [apr1] W. M'CLINTOCK.

Medical.

TRUSSES

☞ IMPORTANT TO THOSE AFFLICTED WITH HERNIA OR RUPTURE.—The invention of Dr. HUBBARD's Truss has rendered the cure of this dreadful disease a matter of perfect certainty; and the man who will now allow a Hernia to proceed until a condition of things is produced that nothing can alleviate but the knife of a skillful surgeon, is wholly inexcusable. A rupture in its ordinary form, may, with propriety, be left to the person afflicted and the truss-maker; but to go as many persons do, without even a bandage of any kind to retain it, often renders the case perfectly unmanageable, and leads to what is termed *Strangulated Hernia*, which often has no relief but in a surgical operation. In the Truss to which we invite the attention of the afflicted, there is every superiority over the trusses and bandages in common use. It is perfectly comfortable, and can be made to fit any case of Hernia, with an exactness and equableness of pressure that does not belong to any other instrument with which we are acquainted; and will retain any rupture with ease and comfort to the wearer. Physicians of the highest standing in the profession have given testimony to its great superiority over the ordinary trusses in use. The Truss of Dr. Hubbard will cure one-half the cases of ordinary Rupture. We advise those afflicted to make application in time.

☞ *References of the highest character can be given in this City, by calling on the agent.*

Persons from a distance can have them sent, by sending the measure round the body.

DR. GEO. H. KEYSER,

140 Wood street, sole agent for Pittsburgh.

mar11:d&w

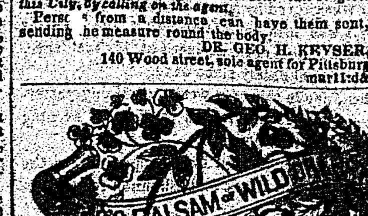

Wistar's Balsam of Wild Cherry.

The best remedy ever known to man for Coughs, Colds, Asthma, Croup, Bronchitis, Influenza, Bleeding of the Lungs, Difficulty of Breathing, Affection of the Liver, Pains or Weakness of the Breast or Side, First Stages of Consumption, &c. In short, this Balsam is peculiarly adapted to every disease of the Lungs, and Liver, which is produced in our ever varying climate.

WILD CHERRY has long been known to possess important medicinal properties. This fact is familiar to every matron in our land, and physicians often prescribe it in different forms for a variety of complaints.—Tar also has been equally noted for its virtues; and some physicians whose names are familiar to the whole country, has gone so far as to declare that even CONSUMPTION could be cured by that alone. In other hands again, it was nearly valueless, owing, no doubt, to their ignorance in preparing and administering it—a difficulty now entirely obviated by patient experiment and long experience.

The extraordinary medicinal powers of these two substances are now for the first time combined and embodied in Dr. WISTAR'S BALSAM OF WILD CHERRY. By a nice chemical process, every thing deleterious or useless is rejected, so that what remains is the most extraordinary and truly efficacious remedy for all kinds of pulmonary and liver diseases ever known to man. To convince all unbelievers that our theory is really true, we refer to a few cases of cures performed by this wonderful medicine:

PLEASANT RIDGE, Ham. co., O., Sept. 27.

J. D. PARK—Dear Sir: I take the liberty of advising you of the benefit I have derived from the use of Dr. Wistar's Balsam of Wild Cherry. I was prostrated by that terrible scourge Consumption, in May last. The attack was truly horrifying to me, for five of our family (my brothers and sisters) had died of Consumption.—I was afflicted with nearly all the worst features of the disease. I had a distressing cough, and expectorated a great deal of blood; hectic fever, severe pains in the side and chest, cold chills, alternating with flashes of heat, and copious night sweats.

I was under the care of a skilful physician from the time I was taken sick until about six weeks since, being then about hopeless, and my friends considered my case hopeless, or at least beyond our physician's skill, advised the use of Wistar's Balsam of Wild Cherry. Without my knowledge my father procured it and commenced administering it to me, and from the first day I commenced taking it my health improved, and in two weeks I was able to be out and oversee my business, and labor, which I still continue to do. I have taken four bottles of the medicine, and now consider myself perfectly well.

JEREMIAH ISCRIG.

ANOTHER ASTONISHING CURE!!

BUSHVILLE, Fairfield co., O., 1851.

Mr. J. D. Park—Dear Sir: I wish to state to you that my daughter Amanda, aged 10 years, had about a year since a very severe attack of measles, which reduced her very much, and left her with a racking cough. I employed all of the physicians within our reach for the purpose of removing her cough, but without success.—She appeared to be sinking into a decline, with every symptom of consumption. I then tried Dr. Roger's Liverwort and Tar. But this aggravated her cough, and gave her symptoms of a still more malignant character. I was now most seriously alarmed, and it was with trembling fear that I from day to day saw the progress of that insatiable disease, consumption. I really despaired of my daughter's recovery. But I providentially saw the certificate of Jonathan Coulson, whose daughter, Sarah Jane, was cured of Consumption by Wistar's Balsam of Wild Cherry. This created a faint hope that it might help my daughter, and I immediately commenced using it, and I am thankful to say that it gave her immediate relief. Her health was improved from the first bottle; and by the use of two bottles of Wistar's Balsam of Wild Cherry she was restored to perfect health, and she is not now at all predisposed to a cough. I will say to all that are afflicted with any disease tending to Consumption, do not despair, for Dr. Wistar's Balsam of Wild Cherry will cure you if you will but try it. E. KALE.

ANOTHER ASTONISHING CURE!

Will miracles never cease? More evidence of its surpassing health-restorative virtues!

(From Dr. Baker, Springfield, Washington co., Ky.)

SPRINGFIELD, Ky., May 14, 1850.

MESSRS SANFORD & PARK: I take this opportunity of informing you of a most remarkable cure performed upon me by the use of Dr. Wistar's Balsam of Wild Cherry.

In the year 1840 I was taken with the inflammation of the bowels, which I labored under for six weeks, when I gradually recovered. In the fall of 1841 I was attacked with a severe cold which seated itself upon my lungs and for the space of three years I was confined to my bed. I tried all kinds of medicines and every variety of medical advice, but without benefit, and thus I wearied along until the winter of 1845, when I heard of Dr. Wistar's Balsam of Wild Cherry.

My friends persuaded me to give it a trial, though I had given up all hopes of recovery, and had prepared myself for the change of another world. Through their solicitations I was induced to make use of the genuine Wistar's Balsam of Wild Cherry. The effect was truly astonishing. After five years of affliction and suffering and after having spent four or five hundred dollars to no purpose, and the best and most respectable physicians had proved unavailing, I was soon restored to entire health by the blessing of God and the use of Dr. Wistar's Balsam of Wild Cherry.

May the blessing of God rest upon the proprietors of so valuable a medicine as Wistar's Balsam of Wild Cherry. Yours respectfully, W. H. BAKER.

☞ Genuine Wistar's Balsam of Wild Cherry has a fac-simile of the signature of Henry Wistar, M. D., Philadelphia, and "Sanford & Park" on a finely executed steel engraved wrapper. No other can be genuine.

☞ Price—$1 per bottle—six bottles for $5.

Sold by J. D. PARK, Fourth and Walnut streets, Cincinnati, O., General agent, to whom all orders must be addressed.

☞ Price $1 per bottle—six bottles for $5.

Sold by J. D. PARK, Cincinnati, Ohio, North-east corner of Fourth and Walnut sts.,—entrance on Walnut—to whom all orders must be addressed.

J Kidd & Co., Pittsburgh; L Wilcox, Jr., corner Market street and the Diamond; B A Fahnestock & Co., Pittsburgh; J A Jones, Pittsburgh; Lee & Beckham, Allegheny City; L T Russell, Washington; W H Lambert, Franklin; L B Bowie, Uniontown; H Welty, Greensburgh; S Koontz, Somerset; Scott & Gilmore, Bedford; Reed & Son, Huntingdon; Mrs. Orr, Hollidaysburgh; Hildebrand & Co., Indiana; J R Wright, Kittanning; Evans & Co., Brookville; A Wilson & Son, Waynesburgh; M'Farland & Co., N Callender, Meadville; Burton & Co., Erie; Henry Forker, Mercer; Jas Kelly & Co., Butler; S Smith, Beaver; J D Summerton, Warren; F L & C S Jones, Condersport; P Crooker, Jr., Brownsville. [mar20

TO INVALIDS AND THE SICK.

THE CELEBRATED COMSTOCK MEDICINES.

FIRST. The GREAT PAIN EXTRACTOR (*Connel's & Dally's*) curing all Burns and all External Pains and Sores.

2d. *Balm of Columbia* for Staying or Restoring the Human Hair.

3d. *Hewe's Nerve and Bone Liniment* and *Indian Vegetable Elixir*, a cure for all cases of Rheumatism.

4th. *McNair's Acoustic Oil*, a certain cure for Deafness.

5th. *Hay's Liniment*, a known cure for the Piles.

6th. *Spohn's Sick Headache Remedy*.

7th. *Mother's Relief*, for all women in the family way.

8th. *Longley's Great Western Indian Panacea*, for Colds and feverish feelings and preventing fevers; for Asthma, Liver Complaint and Bilious Affections; for Diarrhoea, Indigestion and Loss of Appetite; for Costiveness in females and males, and nervous complaints; for Stomach affections, Dyspepsia, Piles, Rheumatism, &c. The great point is are it is not bad to take, never gives pain, and never leaves one costive.

9th. *Kohnstock's Vermifuge* (Worm Killer,) for Children or grown persons.

10th. *Mrs. Brown's Great Pain Killer*.—No medicine has been discovered that is so happily adapted to use *internally* as drops to be taken, and yet perform such wonders when applied *externally* as a wash or bath, by friction. In bottles from 12½ to 50 cents each.

11th. *Rushnoboly's Roach and Bed Bug Bane*, for driving away Vermin in a short time.

12th. The celebrated *Lin's Life Pills* and *Temperance Bitters*.

13th. *Dr. Bartholomew's Pink Syrup*, the popular EXPECTORANT FOR COUGHS, COLDS, INFLUENZA, &c.

14th. *The East India & New York Hair Dyes*, the only SURE coloring for the Hair.

15th. *Lin's Balm of China*, a Chinese Remedy for Cuts, Bruises, Sores, &c.

16th. *Extract of Sarsaparilla*. This article has outlived all other Sarsaparillas, and still gives as great satisfaction as ever.

17th. The celebrated spread *Strengthening Plaster*, made from Dr. Lin's recipe, and the most popular in the market.

18th. *Dr. Kline's Tooth Ache Drops*. A certain and easy cure for Tooth Ache.

19th. Dr. COMSTOCK has lately bought the right for the United States, of the celebrated *Concentrated Mineral Water*, found at the Salt Springs of Doctor Wingit, at St. Catharines, C. W. This medicine has attained a notoriety and popularity never before equalled by any preparation at that place, and its sale has been commensurate with its merits, which are extraordinary.

All the remedies are fully described in ALMANACS, to be given to all who call where the Medicines are kept.

NOTICE. All preparations heretofore known as "COMSTOCK'S" or COMSTOCK & CO.'S, always belonged and now belongs EXCLUSIVELY to Dr. Lucius S. Comstock; and though the signature of Comstock & Co. will be continued, this extra label with the fac-simile signature of Dr. L. S. C. will in future designate the GENUINE.

ALL OTHERS MUST BE SPURIOUS.

LUCIUS S. COMSTOCK.

☞ The above medicines can be had in this place of feb6 WILLIAM JACKSON.

No. 240 Liberty street, head of Wood.

Important to Females.

DOCTOR LATROBE'S FRENCH FEMALE PILLS, an innocent, safe and effectual remedy for Chlorosis or Green Sickness, Fleur, Albus or Whites, Suppression, Dysmenorrhoea, Nervous Debility, general Weakness, Prolapsus Uteri, Pains in the Back and Limbs, Loss of Appetite, Palpitation, Tremors, Diseased Spine, Costiveness, Irritability, Dyspepsia or Indigestion, Price 25 cents, or five boxes for $1.00. Sold wholesale and retail by W. JACKSON, 240 Liberty street, head of Wood street, Pittsburgh, and by all the Druggists.

☞ Full directions enclosed with each box.

dec8ly:d&w