Miscellaneous.

JUST RECEIVED—At the sign of the Golden Eagle, a large assortment of Rocking Horses, of different sizes, at from three to fifteen dollars each.
KENNEDY & HASLETT,
apr10 No. 94 Market street.

BASKETS! BASKETS!—A large assortment School and Market Baskets, of all sizes and shapes. Also, Ladies' embroidered, plain worked and toilet Baskets—a beautiful article. For sale low.
apr10 KENNEDY & HASLETT.

GLOVES AND SUSPENDERS.—
100 doz. silk Gloves, $2 to $7 per doz.
100 doz. Lisle Thread Gloves, 7 to 3 do
50 doz. Kid do 3 to 10 do
100 doz. Suspenders, 1 to 12 do
For sale at New York prices.
apr10 KENNEDY & HASLETT.

JUST RECEIVED, the best selected stock of fancy and variety Goods, gold and silver Watches, Jewelry, &c.; ever offered in this market, which will be sold at unprecedented low prices. Give us a call if you wish to buy cheap, wholesale and retail.
apr10 KENNEDY & HASLETT.

VELOCIPIDES AND WILLOW WAGONS.—Just received and for sale low:
24 small and large Velocipedes;
60 Willow Wagons;
apr10 KENNEDY & HASLETT.

MINERAL FOUNTAINS FOR SALE.—
3 Mineral Fountains;
2 do stands and marble tops. For sale low.
Inquire of JOSHUA RHODES & CO.,
apr10 No. 6 Wood street.

FRUITS—175 boxes Oranges;
150 do Lemons;
40 casks Currants;
400 boxes Raisins;
To arrive and for sale by
apr9 JOSHUA RHODES & CO.

SUNDRIES—
1,000 drums Figs
600 hf-do do;
50 baskets salad Oil;
25 doz. assorted Pickles.
10 doz. fresh Peaches, in tin cans;
For sale by [apr9] JOSHUA RHODES & CO.

RAW WHISKEY—200 bbls. Raw Whiskey on consignment and for sale by
apr10 MILLER & RICKETSON.

TIMOTHY SEED—85 bus. prime Timothy Seed in store and for sale by
apr10 MILLER & RICKETSON.

EGG BUTTER—14 kegs Butter on consignment and for sale low by
apr9 MILLER & RICKETSON.

SARDINES—500 cases, 2000 boxes and half boxes Sardines, Guillouz Sardines, in store and for sale by
MILLER & RICKETSON,
apr10 Nos. 221 and 223 Liberty st.

Shingles first sort, western New York Hops, Lard oil and for sale by
apr10 MILLER & RICKETSON.

WALNUTS—9 bus. Hickory Nuts just rec'd on consignment and for sale by
apr10 MILLER & RICKETSON.

BOX BOARDS AND PANEL STUFF—50,000 feet for sale by
mar26-2w J. A. BLOOMER,
Allegheny Planing Mills.

DRAFTS ON SAN FRANCISCO, California, for sale at the Banking House of PATRICK & FRIEND, No. 95 Wood st. [oct19

RIO COFFEE—150 bags Rio Coffee now landing from canal, and for sale by
mar22 MILLER & RICKETSON.

LAWYER'S BRIEF PAPER—A superior article, for sale by the quire, at W. S. HAVENS,
mar26 corner of Second and Market sts.

LIQUORICE BALL—12 cases for sale by
B. A. FAHNESTOCK & CO.,
apr4 Cor First & Wood sts

GUM ARABIC—500 lbs. for sale by
apr4 B. A. FAHNESTOCK & CO.

OPIUM—85 lbs. new crop for sale by
apr4 B. A. FAHNESTOCK & CO.

GLUE—50 bbls. No. 1 for sale by
apr4 B. A. FAHNESTOCK & CO.

CALCINED MAGNESIA—20 cases English for sale.
apr4 B. A. FAHNESTOCK & CO.

CARAWAY SEED—300 lbs. for sale by
apr4 B. A. FAHNESTOCK & CO.

MERCURIAL OINTMENT—100 lbs., strong, by
apr4 B. A. FAHNESTOCK & CO.

CAMPHOR—3 bbls refined for sale by
mar26 B. A. FAHNESTOCK & CO.

WHITING—100 bbls for sale by
mar26 B. A. FAHNESTOCK & CO.

LBC. CHESNUTS for sale by
mar15 J. D. WILLIAMS & CO.

DRIED APPLES—Received and for sale by
mar10 SAMUEL P. SHRIVER.

TEAS! TEAS! — Extra fine Young Hyson Tea, in lacered boxes, just received at the Pekin Tea Store, 33 Fifth street. Retail price $1. We ask a comparison of the above Tea with any to be had elsewhere.
apr2 A. JAYNES.

BUTTER—8 bbls. fresh do. for sale by
apr3 WM. DYER.

CANTON CRAPE SHAWLS—Just received per express
[apr5] A. A. MASON & CO's.

BEAVER BUCKETS—20 doz. Beaver Buckets just received and for sale by
mar29 MILLER & RICKETSON

CHEESE—50 kegs for sale by
apr3 WM. DYER.

BACON HAMS—12,000 lbs choice cut family Hams for sale by WM. DYER.
[apr3]

SHOULDERS—6,000 lbs. best cut small shoulders just out of smoke, for sale by
apr3 WM. DYER.

FRESH OLIVE OIL—For sale at the Drug Store of
JAMES A JONES,
apr2 corner of Liberty and Wood sts.

CASTILE AND PALM SOAP.—For sale by
apr2 JAMES A. JONES.

ROUSSEL'S PREMIUM SHAVING CREAM—For sale by
[apr2] JAMES A. JONES.

DR. JAYNE'S EXPECTORANT REMEDY—For sale by
[apr2] JAMES A JONES.

PREMIUM MUSTARD—Of our own manufacture, constantly on hand and for sale by
mar7 RHODES & ALCORN.

DRIED APPLES—100 bus. in store and for sale by
mar7 WM. DYER, 107 Liberty st.

CHOPPED FEED—200 bus. in store and for sale by
mar7 RHODES & ALCORN.

RICE FLOUR—Fresh ground on hand and for sale.
mar7 RHODES & ALCORN.

MOLASSES—50 bbls. oak cooperage;
25 do cypress do;
CIDER VINEGAR—50 bbls. cypress barrels
WM DYER.

NEW SPRING GOODS—A. A. MASON & CO., will open this morning seventy cases of imported and American Dry Goods, of the latest and most fashionable styles, to which they solicit the attention of their patrons and the public. [apr7

BAD WITHOUT YEAST.—Babbitt's Effervescing Compound, for raising bread, tea cakes, butter cakes, &c., for sale by
apr8 corner of Liberty and Hand sts.

REMOVED—S. CUTHBERT'S *Real Estate and Loan and Agency Office* to No. 50 Smithfield street, between Third and Fourth. [apr4

JUST RECEIVED—Another lot of SILKS, comprising 11 pcs. Chene Silks, new and fashionable styles; 10 pcs. small plaid; 5 pcs. black figured; 10 pieces blk. 10 pcs. chameleon. We are confident, that for a variety of styles, newness of patterns, our stock of Silks cannot be surpassed.
A few more of those Hair, Diamond and French Lace Bonets left.
apr5 A. A. MASON & CO.

TO HOUSE KEEPERS—We have on hand a quantity of ground rice, ground expressly for culinary purposes. It being of a strongly glutinous nature and of nearly white color, the wash strongly on the wall and gives it a clear and brilliant appearance. It answers equally well for colored washes.
RHODES & ALCORN.
mar22 107 3d st., opposite St. Charles Hotel.

BEAUMONT'S PATENT STARCH POLISH—For giving a beautiful gloss to linens, muslins, cambrics, collars, shirt bosoms, &c. For sale by
apr6 JAMES A. JONES.

WHOLESALE DRY GOODS.—A. A. MASON & CO., Nos. 62 and 64 Market street, are now daily opening and receiving their Goods, comprising the most extensive and varied assortment of imported and American Goods they have ever exhibited—to which they would respectfully invite the attention of city and country merchants. [apr8

PURE FRENCH BRANDY—*For Medicinal Purposes*—For sale by JAMES A. JONES,
apr11 corner of Liberty and Hand sts.

PURE PORT, SHERRY AND MADEIRA WINES for sale—for medicinal purposes—by
apr11 JAMES A. JONES.

FINE OLD GINGER BRANDY, OLD OIL OF RYE—For sale by [apr11] JAMES A. JONES.

BAY WATER—Just received and for sale by
apr11 JAMES A. JONES.

RYE—25 bus. in store and for sale by
apr10 KING & MOORHEAD.

SUMAC—25 bags Sicily for sale by
B. A. FAHNESTOCK & CO,
apr10 corner of First and Wood sts.

ARSENIC—8 kegs powdered for sale by
apr10 B. A. FAHNESTOCK & CO.

COCHINEAL—150 lbs. for sale by
apr10 B. A. FAHNESTOCK & CO.

EXTRA COLOCYNTH COMP.—40 lbs. for sale by
apr10 B. A. FAHNESTOCK & CO.

PRESTON'S EXTRACTS—Lemon, rose and vanilla.
apr10 B. A. FAHNESTOCK & CO.

FRENCH CHALK—300 lbs. for sale by
apr10 B. A. FAHNESTOCK & CO.

POWD COLOCYNTH—25 lbs. for sale by
apr10 B. A. FAHNESTOCK & CO.

WAFERS—50 lbs. superfine Fess, for sale by
apr10 B. A. FAHNESTOCK & CO.

WRAPPING PAPER—Just received—5m. reams medium rag Wrapping Paper. Also, a fresh supply of double medium Printing, at
mar23 W. S HAVEN'S.

SUNDRIES—22 sacks Dried Apples;
12 bbls. superfine Flour;
6 do Rye Flour;
2 do Eggs;
4 kegs Lard;
2 bbls. Roll Butter.
On consignment and for sale by
apr7 KING & MOORHEAD.

WRAPPING PAPER—
133 reams medium Rag;
31 do double crown Rag.
On consignment and for sale by
apr10 KING & MOORHEAD.

COD FISH—9 drums Cod Fish in store and for sale.
apr9 MILLER & RICKETSON.

Miscellaneous.

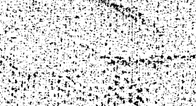

Transparent Window Shade Factory.
48 IRWIN STREET,
(BETWEEN FERRY AND LIBERTY STREETS,)

LIST OF SHADES on hand and made at all times to order—
3-4, 4-4, 5-4 and 6-4 Buff Shades, plain and bordered;
" " " " Transparent green do;
" " " " Dark do;
Landscape Shades of every style;
Moonlight do do do;
Gothic and Mezzitinto, of new style;
STORE SHADES of any color, with Lettering or Designing. OIL CLOTHS on hand.
Also, a lot of SHADE TRIMMINGS—complete at 25 cents per shade. ☞ Curtains hung on reasonable terms.
F. S.—Pedlers will do well to call at the Factory, before purchasing elsewhere.
apr15dm E. R. KERNAN.

Dissolution.

THE partnership heretofore existing under the firm of M'KELVY & TIBBY, in the Painting business, was dissolved, by mutual consent, March 1st, 1851.
JAMES M'KELVY,
M. N. W. TIBBY.

THE undersigned will continue the business at the old stand, corner of Fifth and Market streets, in the basement story of Harris & Co.'s Exchange Office, where the business of the late firm will be settled.
Pittsburgh, April 5, 1851.
JAMES M'KELVY.
apr18:2t*

J. D. Williams & Co.,
Corner of Wood and Fifth streets, Pittsburgh,

HAVE IN STORE, and to arrive during this week the following goods of the most recent importations, which are offered on accommodating terms:
115 cases prime Green Teas
125 doz patent zinc Washboards,
42 hf chests do do
50 bxs extra pure Starch,
46 do Oolong and Chulan,
25 do Saleratus,
100 bags Rio Coffee,
75 bbls N O Molasses,
15 do Laguayra and Java,
15 do S H do
60 boxes 8's, 7's, 4 and 1 lb Tobacco,
10 do Golden Syrup,
jump Tobacco,
25 bbls Nos 1 and 3 Mackerel,
Powdered Sugars,
550 lbs Seedless Raisins,
20 4 and 1-2 do No 1 do
2 do do Salmon,
50 drums Smyrna Figs,
50 bxs Bordeaux Prunes,
50 kegs Sperm Candles,
50 lbs Sicily do
1300 lbs extra Madder,
5 bxs Rock Candy,
3 bales Cassia,
20 do Genoa Citrons,
6 bgs Cloves,
10 do Cocoa & Chocolate,
6 bgs Pepper & Allspice,
5 do Castile and Almond Soap,
1 bbl Nutmegs,
19 doz Military do
2 do ground Ginger,
1 bbl sup Carb Soda,
1 do do Pepper,
1 do Cream Tartar,
1 do Pimento,
1 case Pearl Sago,
10 kgs do Mustard,
2 do Isinglass,
10 do do Cassia,
2 do Sicily and refined Liquorice,
10 do do Cloves,
1 do Arrow Root,
25 kgs Stearine Candles,
150 Bath Brick
20 do Star do
1 bbl Flor Sulphur,
10 do Sperm do
100 gross Matches,
100 lbs superfine Rice Flour,
10 doz Extract of Lemon,
100 do S P Indigo,
Rose and Vanilla,
20 doz Ink
5 do Lemon Sugar,
150 do Corn Brooms,
1 cask Sal Soda,
Glass, Nails, White Lead, Lard Oil, &c.
mar25
JOSEPH LIPPINCOTT, WM. C. BARR.
LIPPINCOTT & BARR,
(LATE J. S. STRICKER & CO.)
Manufacturers of Phœnix Fire Proof Safes,
Second street, between Wood and Smithfield.

ON Tuesday afternoon, July 22, 1848, the undersigned were called upon by Messrs. Lapp and Smith, witness as honest and fast of any of their Phœnix Safes. The furnace being prepared, the Safe was placed inside thereof, with books, papers and everything that the door of the Safe was closed and the fire kindled at a quarter past 2 o'clock, and in a short time the Safe was red hot, and continued in that state for nearly three hours and a half hours, when the committee expressed their satisfaction that the time occupied with such heat was sufficient. The furnace was then pulled down, the Safe cooled, and door opened—the books, papers and money safe. The heat was so great as to melt the iron plate mounting. We have much pleasure in recommending these Safes to the public, as being in our judgment, entirely fire proof.
HARVEY TEAGUE,
NICK & RAWSON,
CORNWALL & BROTHER,
BRANNON & PATTERSON,
BENEDICT & CARTER,
ISAAC CROMIE.

I am engaged in the foundry business, and know something about furnaces and heat. I witnessed the burning of the above Safe, and can freely say there was no humbug about it, and with pleasure recommend them to the public as being, in my judgment, entirely fire-proof.
WM. KAYE.

In calling upon the above gentlemen for their signatures, they slipped in a little piece of paper, and to my surprise I found it was a CERTIFICATE REMOVAL, and that after full confidence of the Safe's being entirely fire-proof. We have constantly on hand and for sale a full assortment of the above Safes.
BELL & TERRY.
JOHN O'DONNELL ..... A. L. MULLEN, ... W. B. HUNTER.
O'DONNELL, MULLEN & CO.,
Pittsburgh Furniture and Steamboat Warehouse,
No. 98 Third Street, South Side.

O'D. M. & Co., respectfully inform their friends and the public generally, that they have just received a variety of styles, the finest and most fashionable assortment ever before seen in this city, the greatest variety of styles, the finest finish, and for the best seasoned materials, and by the best workmen in the western country—all of which they are determined to sell as low as any manufacturer or manufacturing house in the city. Our stock is all our own manufacture; no importations.
Steamboats and Hotels furnished at the shortest notice.
All orders promptly attended to. [ja17

Allegheny Planing Mill,
ANN STREET, ALLEGHENY CITY, PENNA.

THE subscriber would respectfully inform his friends and the public generally, that having completed his new Planing Mill, he is now in operation with new 1-horse power Planing Machines, (Woodworth patent,) and several circular and upright Saws, is now prepared to furnish Lumber promptly and at reduced rates, planed and sawed lumber of every description.
The attention of steamboat builders, carpenters and builders, is particularly called to the above establishment, where a large assortment of planed and rough lumber, of different thicknesses, can be had, such as box making, house, steamboat work, &c., can be found at all times.
Also, lumber planed or sawed to order, with promptness and despatch. JOHN A. BLOOMER,
jan16 Allegheny City.
N. B.—All orders directed to Pittsburgh will receive prompt attention.

Wholesale and Retail.
SADDLE, HARNESS AND TRUNK MANUFACTORY

ROBERT H. HARTLEY, begs leave to inform his friends and the public generally, that he has removed to his spacious and commodious Store Room, formerly occupied by Samuel Fahnestock & Co., No. 86, corner of Diamond alley and Wood street, where he keeps constantly on hand a full assortment of Saddles, Bridles, Harness, Trunks, Carpet Bags, Saddle Bags, Valises, Buffalo Robes, Whips, and all other articles in his line.
He also keeps constantly on hand, and is prepared to furnish to order, all kinds of Horse Furnishing Goods, on the shortest notice, and in style of workmanship equal to the eastern manufactured article, and at 66 per cent cheaper.
Country Merchants and Farmers would do well to call and examine his stock before purchasing elsewhere, as he is determined to sell first rate articles at very low prices.
☞ Don't forget the place, No. 86, corner of Wood and Diamond alley. apr26

Wall Paper for Spring Sales.

59 SMITHFIELD STREET, PITTSBURGH.

J. SHIELDS would call the attention to a good and cheap article of WALL PAPER to call and examine his extensive assortment of all the *new and various patterns* now in store, which he will sell at Manufacturers' prices now and during the spring trade. The subscriber has the most popular and fashionable patterns for *Cash or Rags*.
Also, new and beautiful *Block Marble Paper*, with suitable colours, for halls, dates and borderings for public Halls, of every description, furnished on the most reasonable terms, at
mar20:1m *59 Smithfield street.*

Landscape Painting.

JASPER H. LAWMAN, LANDSCAPE PAINTER, Rooms, 2 Fourth street, Odeon Buildings, second story. Specimens may be seen by the patrons of the Art, at the above place.
References—John K. Holmes, Esq., Wm. C. Wall, T. A. Hillier, Richard Cowan, Esq., Matthew Wilson, J. J. Gillespie, Hon. S. Jones, L. Harper
feb18

Dr. Hollick's Works.

RECEIVED AT THIS AGENCY, No. 8 Co's; No 32 Smithfield street, a new supply of the following works:
The Male Generative Organs—in health and disease, from infancy to old age. A complete scientific treatise on the anatomy and physiology of the male system, with a description of the causes, symptoms and treatment of all the diseases and infirmities to which it is liable—Adapted for every man's study and wonderful, but permanent.
The Diseases of Woman—their causes and cure familiarly explained, with practical hints for their prevention and for the preservation of female health.
The Marriage Guide, or Natural History of Generation—a private instructor for married persons and those about to marry, both male and female. Price $1.
Origin of Life—a complete scientific and popular treatise on the philosophy and physiology of the reproductive functions in plants and animals, with 12 anatomical plates and all the new discoveries. Price $1.
The Family Physician, or the true art of healing the sick in all diseases whatever. Price 25c. [mar25

WEGNER, BUECHNER & MUELLER'S
New Lithographic Establishment,
66 Market street, between Third & Fourth,

IS NOW ready to furnish every kind of Lithographic work in the most elegant style, such as *Show bills, Maps, Portraits, Landscapes, Cards, Bill heads, and Labels*, printed in gold, colors, &c.
At the same place Messrs. Mosser & Helmle have opened a DRAWING SCHOOL and execute on order Drafts of Machinery, Edifices, Monuments, &c., with all possible accuracy and elegance. [15:1y

Hope Mills in Full Operation Again!
Ryan's Buildings, Fifth Street.

THE proprietor, thankful to the public for past custom, ventures to solicit a continuance of the same for his present enterprise—the establishment of *Flour and Spice Mills* within the city—for the accommodation of his customers, and all who wish to have really good Flour, pure ground Spices, &c., &c.
The attention of Families, Merchants and others, is invited, and all I ask is that they will give me a trial.
F. R. DRAVO,
No. 1 Diamond.
N. B. All articles taken back if not found good, and the money returned. [mar19

THE LEASE OF THE NEW YORK DRY GOODS STORE, No. 89 Market street, with Fixtures, and a small stock of Fancy and Staple Dry Goods, to be sold at a bargain. Any person wishing to commence business on Market street, the above old established business stand, one of the best on the street, can be had on favorable terms, if application is made immediately to the subscriber, who wishes to change his business.
WM. H GARRARD.

EPSOM SALTS—30 bbls for sale by
mar26 B. A. FAHNESTOCK & CO.

Drugs and Medicines.

Coughs and Colds Cured in 48 Hours.

INGOLDSBY'S JUNOCORDIAL, or Procreative Elixir, prescribed as an effectual restorative in cases of debility, impotency or barrenness, and all incapacities of nature. It is all that it professes to be viz: Nature's great restorative, and remedy for those in the married state without offspring. It is a certain cure for seminal emissions, general debility, gleet, weakness of the genital organs, nervous affections, leucorrhœa or whites. As a vigorating medicine it is unequalled—Also, a certain remedy for incipient Consumption, indigestion, loss of muscular energy, physical lassitude, female weakness, debility, &c. It is warranted to please the user in any of the above complaints, and is of price less value to those without offspring.
To spread wide the blessings of this medicine, I have appointed Messrs. Judson & Co., of the city of New York, in the United States of America, my sole agents for its sale; and none can be genuine unless it comes through them, and their signatures are on the wrapper.
ANTONIO LARZETTE, M. D.
Naples, July 16th, 1849.
Sold only in Pittsburgh at the Medical Depot, No. 75 Smithfield street; and by B. H. Meaking, Walnut street Cincinnati; Raymond & Patten, No. 60 Fourth street Louisville. [mar24:1y

JAMES W. WOODWELL,
CABINET
FURNITURE MANUFACTURER,
Warerooms 97 and 99, Third street.

J. W. W. respectfully informs his friends and customers that he has now completed the largest and finest stock of household furniture ever before seen in this city, as he is determined to uphold the quality with well-seasoned materials, best workmanship, and newest designs; and from the extent of his orders and facility in manufacturing, he is enabled to produce warranted furniture, at the lowest prices.
He has adopted the principle of identifying the customers' interest with his own, in quality and price, and keeps always on hand a the greatest variety of every description of furniture, from the cheapest and plainest, to the most elegant and costly, that a house, or any part of one, may be furnished from his stock, or manufactured expressly to order. He therefore solicits an inspection, that the advantages of his establishment may be known. The following articles consist, in part, of his stock, which for richness of style and finish, cannot be surpassed in any of the Eastern cities:
Parlor, drawing, dining, and bed room chairs, of every variety, consisting of rosewood, mahogany and walnut Ella and chen, Consetoratire and Easy Chairs, of every description; Couches, Sofas, Tete-a-tete and Divans of the latest French and American patterns; Tashnee, What-Nots, and ladies' rarior Writing Desks of various kinds; Work Tables and Stands, inlaid stands, music stands, and tables, marble top, mahogany, rosewood and walnut centre and sofa, tables, extension dining tables, all sizes of the most improved, and decidedly the best kind made; card, Pembroke hall and pier tables, wardrobes, bedsteads, washstands of every kind; a large assortment; gothic hall and parlor reception chairs, ottomans and stools, secretary and bookcases, side boards, fire screens, towel racks, hat stands, and music stands, cribs and cots for children; paper mache, table and tea boys, mahogany, rosewood, and inlaid pearl Tables, &c. &c.
A large assortment of COMMON FURNITURE and WINDSOR CHAIRS. CABINET MAKERS supplied with all articles in their line.
STEAMBOATS and HOTELS, furnished at the shortest notice.
All orders promptly attended to [nov23.
CHAIRS AND FURNITURE.
No. 98 Third street, between Market and Wood, South side.

We have now on hand a large and splendid stock of every variety of CHAIRS and CABINET FURNITURE, which are confident cannot be surpassed, if equalled, in this City, or in the West, in style and finish. Those who are in the habit of purchasing are respectfully invited to call and examine for themselves.
Steamboats furnished on the shortest notice. All orders promptly attended to.
O'DONNELL, MULLEN & CO.
feb19:tf

Furniture and Chair Ware Rooms.

G. B. YOUNG & CO., *corner of Third and Smithfield sts., opposite Brown's Hotel, Pittsburgh, Pa.*, keep constantly on hand a large assortment of FURNITURE for HOUSEHOLD and STEAMBOAT FURNITURE, and *CHAIRS*, of the best workmanship and most approved styles. feb15

Steamboats, Ahoy!

The subscribers tender their acknowledgements for the liberal patronage received upon them by their steamboat friends, and would respectfully remind them and others interested in building boats, that they are still in business prepared to furnish, on the most reasonable terms, every description of Cabin Furniture and Chairs of the best material and workmanship.
Corner Third and Smithfield streets,
feb15 opposite "Brown's Hotel."
G. C. HAMMER. H. DAULER.

Hammer & Dauler,
CABINET WAREROOM, SMITHFIELD STREET,
Between Second and Third streets, Pittsburgh, Pa.

HAMMER & DAULER keep constantly on hand a variety of excellent and fashionable Furniture, which warrant equal to any in the city, and on as favorable terms as can be obtained at any similar establishment in the West. They have now on hand an unusually extensive stock, made of the best of furniture, from the cheapest and plainest to the most costly and elegant. All orders promptly attended to. mar15:6m

WM. E. STEVENSON'S CABINET WAREROOM

Also—R. E. Sellers, 57 Wood street; D. M. Curry, D. A. Elliott, Joseph Douglass, Allegheny City. Also, by the Proprietor, S. M. KIER, Canal Basin, Fifth street, Pittsburgh. [jan2

ANOTHER SCIENTIFIC WONDER!
PEPSINE!
THE TRUE DIGESTIVE FLUID,
A GREAT DYSPEPSIA CURER,

PREPARED from Rennet, or the fourth stomach of the Ox, after directions by Baron Liebig, the great Physiological Chemist, by J. S. HOUGHTON, M. D., No. 11, North Eighth street, Philadelphia, Pa.
This is truly wonderful remedy for *INDIGESTION, DYSPEPSIA, LIVER COMPLAINT, and DEBILITY*, curing after Nature's own method, by Nature's own agent, the Gastric Juice.
Half a teaspoonfull of this Fluid, infused in water, will digest or dissolve FIVE POUNDS OF ROAST BEEF IN ABOUT TWO HOURS, out of the stomach.
SCIENTIFIC EVIDENCE!
Baron Liebig, in his celebrated work on Animal Chemistry, says: "An artificial Digestive Fluid, analogous to the Gastric Juice, may be easily prepared from the rennet of the mucous membrane of the stomach of the calf, in which various particles of food, as meat and eggs, will be converted into a nutritive mass, in the same manner as they would be in the human stomach."
Dr. PEREIRA, in his famous treatise on "Food and Diet," recently published by Fowler & Wells, New York, page 35, states the same great fact, and describes the method of preparation. There are few higher authorities than Dr. Pereira.
Dr. COMBE, in his valuable writings on the "Physiology of Digestion," observes that "a diminution of the due quantity of the Gastric Juice is a prominent and all-prevailing cause of Dyspepsia;" and he states that "a distinguished Professor of medicine in London, who was severely afflicted with this complaint, finding everything else to fail, had recourse to the Gastric Juice, obtained from the stomach of living animals, which produced a completely successful."
Dr. GRAHAM, author of the famous works on "Vegetable Diet," says: "It is a remarkable fact in physiology that the stomachs of animals, macerated in water, impart to the fluid in the proportion of distilled water, the power to throw out from itself all impurities, thus rendering the stream of life pure and healthy. If men were more sincere, there would be fewer religious creeds and if they kept close to nature's laws in the management of their bodies, they would require little medicine. A man prepare for himself, would become wiser and happier; even now, their wisdom is proved by the fact that, when sickness assaults them, they generally have recourse to the simple remedies of Nature, to restore them to health. They are peculiarly adapted to the climate, and require no care when they are used, in either diet or clothing. They should be always in the house, so that upon the first indication of sickness they may be used. One dose in the beginning is more potent for good, than a dozen after the sickness is fixed in the system. In colds, coughs, asthma, rheumatism, costiveness, fevers, and in all acute, heavy or deep-seated pains, their effects will be found beyond all praise. Three or five will act like a charm, often curing a dangerous malady at once, saving months of sickness and suffering, and much money. Remember, Brandreth's Pills are a known and fully tested medicine, one that is used by hundreds of thousands in this country, and throughout the civilized world. They are quietly superseding all other medicines. They take out only that from the blood which is the cause of weakness and pain, leaving strength and health; they produce healthy sleep at night, and an appetite that relishes all kinds of food.
Sold at No. 29 Diamond alley—the only place in Pittsburgh where the genuine Brandreth Pills are kept for sale—the undersigned is the only agent in the city.
dec22:3m THOMAS RUDPATH.

A. MILLIKEN & CO.,

HAVE ON HAND their extensive CABINET and CHAIR MANUFACTORY, No. 64 Smithfield st. a large assortment of fancy and plain Furniture, which they will sell 15 per cent. below customary rates.
Terms—cash only. [dec27:1y

Dissolution.

THE Co-Partnership heretofore existing between the subscribers, under the firm of J. S. BONNET & Co., is this day dissolved by mutual consent. Either partner may use the name of the concern in settlement.
JEROME S. BONNET.
MATTHEW D. PATTON.
Pittsburgh, April 1st, 1850.

☞ Having sold my entire interest in the firm of J. S. BONNET & Co. to M. D. PATTON, my late partner, and in retiring from business, I take great pleasure in recommending him to the confidence of my friends and the public. [ap3] J. S. BONNET.

R. G. Stockton,
BOOKSELLER AND STATIONER,
No. 47, CORNER OF MARKET AND THIRD STREETS,

HAS constantly on hand for sale—Writing, Letter, Printing and Tea PAPER; Bonnet, Binders', Fullers' and Trunk BOARDS; Book and Newspaper PRINTING INK—which he will sell at the lowest cash prices, or in exchange for Rags and Tanners' Scrads.

Removal.

THE subscriber wishes to inform the citizens of Pittsburgh and the public generally, that he has removed his CARPET STORE from Nos. 61 and 63 Wood street, to the Apollo Buildings, on Fourth street, recently occupied by the Museum, and has connected therewith the adjoining rooms, formerly used as the Chronicle Printing office—which, in connection with his old room, makes the most spacious Carpet establishment in the country; and his advantages so far surpass any house in this city for space, arrangement and good light, that he is certain of suiting every person who may favor him with a call. His stock is complete in every article in his line, and great pains will be taken at all times to show goods to persons wishing to look or buy.
E. W. LYND.
oct31

FEATHERS—1200 lbs. prime in store and for sale by
mar24 KING & MOORHEAD.

Miscellaneous.

For Females and Males.

DR. LARZETTE'S JUNOCORDIAL, or Procreative Elixir, prescribed as an effectual restorative in cases of debility, impotency or barrenness, and all incapacities of nature. It is all that it professes to be—viz: Nature's great restorative, and remedy for those in the married state without offspring. It is a certain cure for seminal emissions, general debility, gleet, weakness of the genital organs, nervous affections, leucorrhœa or whites. As a vigorating medicine it is unequalled—Also, a certain remedy for incipient Consumption, indigestion, loss of muscular energy, physical lassitude, female weakness, debility, &c. It is warranted to please the user in any of the above complaints, and is of price less value to those without offspring.
To spread wide the blessings of this medicine, I have appointed Messrs. Judson & Co., of the city of New York, in the United States of America, my sole agents for its sale; and none can be genuine unless it comes through them, and their signatures are on the wrapper.
ANTONIO LARZETTE, M. D.
Naples, July 16th, 1849.
Sold only in Pittsburgh at the Medical Depot, No. 75 Smithfield street; and by B. H. Meaking, Walnut street Cincinnati; Raymond & Patten, No. 60 Fourth street Louisville. [mar24:1y

JAMES W. WOODWELL,
CABINET
FURNITURE MANUFACTURER,
Warerooms 97 and 99, Third street.

J. W. W. respectfully informs his friends and customers that he has now completed the largest and finest stock of household furniture ever before seen in this city, as he is determined to uphold the quality with well-seasoned materials, best workmanship, and newest designs; and from the extent of his orders and facility in manufacturing, he is enabled to produce warranted furniture, at the lowest prices.
He has adopted the principle of identifying the customers' interest with his own, in quality and price, and keeps always on hand a the greatest variety of every description of furniture, from the cheapest and plainest, to the most elegant and costly, that a house, or any part of one, may be furnished from his stock, or manufactured expressly to order. He therefore solicits an inspection, that the advantages of his establishment may be known. The following articles consist, in part, of his stock, which for richness of style and finish, cannot be surpassed in any of the Eastern cities:
Parlor, drawing, dining, and bed room chairs, of every variety, consisting of rosewood, mahogany and walnut Ella and chen, Consetoratire and Easy Chairs, of every description; Couches, Sofas, Tete-a-tete and Divans of the latest French and American patterns; Tashnee, What-Nots, and ladies' rarior Writing Desks of various kinds; Work Tables and Stands, inlaid stands, music stands, and tables, marble top, mahogany, rosewood and walnut centre and sofa, tables, extension dining tables, all sizes of the most improved, and decidedly the best kind made; card, Pembroke hall and pier tables, wardrobes, bedsteads, washstands of every kind; a large assortment; gothic hall and parlor reception chairs, ottomans and stools, secretary and bookcases, side boards, fire screens, towel racks, hat stands, and music stands, cribs and cots for children; paper mache, table and tea boys, mahogany, rosewood, and inlaid pearl Tables, &c. &c.
A large assortment of COMMON FURNITURE and WINDSOR CHAIRS. CABINET MAKERS supplied with all articles in their line.
STEAMBOATS and HOTELS, furnished at the shortest notice.
All orders promptly attended to [nov23.
CHAIRS AND FURNITURE.
No. 98 Third street, between Market and Wood, South side.

We have now on hand a large and splendid stock of every variety of CHAIRS and CABINET FURNITURE, which are confident cannot be surpassed, if equalled, in this City, or in the West, in style and finish. Those who are in the habit of purchasing are respectfully invited to call and examine for themselves.
Steamboats furnished on the shortest notice. All orders promptly attended to.
O'DONNELL, MULLEN & CO.
ocb19:tf

Furniture and Chair Ware Rooms.

G. B. YOUNG & CO., *corner of Third and Smithfield sts., opposite Brown's Hotel, Pittsburgh, Pa.*, keep constantly on hand a large assortment of FURNITURE for HOUSEHOLD and STEAMBOAT FURNITURE, and *CHAIRS*, of the best workmanship and most approved styles. feb15

Steamboats, Ahoy!

The subscribers tender their acknowledgements for the liberal patronage received upon them by their steamboat friends, and would respectfully remind them and others interested in building boats, that they are still in business prepared to furnish, on the most reasonable terms, every description of Cabin Furniture and Chairs of the best material and workmanship.
Corner Third and Smithfield streets,
feb15 opposite "Brown's Hotel."
G. C. HAMMER. H. DAULER.

Hammer & Dauler,
CABINET WAREROOM, SMITHFIELD STREET,
Between Second and Third streets, Pittsburgh, Pa.

HAMMER & DAULER keep constantly on hand a variety of excellent and fashionable Furniture, which warrant equal to any in the city, and on as favorable terms as can be obtained at any similar establishment in the West. They have now on hand an unusually extensive stock, made of the best of furniture, from the cheapest and plainest to the most costly and elegant. All orders promptly attended to. mar15:6m

WM. E. STEVENSON'S CABINET WAREROOM

Also—R. E. Sellers, 57 Wood street; D. M. Curry, D. A. Elliott, Joseph Douglass, Allegheny City. Also, by the Proprietor, S. M. KIER, Canal Basin, Fifth street, Pittsburgh. [jan2

ANOTHER SCIENTIFIC WONDER!
PEPSINE!
THE TRUE DIGESTIVE FLUID,
A GREAT DYSPEPSIA CURER,

PREPARED from Rennet, or the fourth stomach of the Ox, after directions by Baron Liebig, the great Physiological Chemist, by J. S. HOUGHTON, M. D., No. 11, North Eighth street, Philadelphia, Pa.
This is truly wonderful remedy for *INDIGESTION, DYSPEPSIA, LIVERPOOL, CONSTIPATION, LIVER COMPLAINT, and DEBILITY*, curing after Nature's own method, by Nature's own agent, the Gastric Juice.
Half a teaspoonfull of this Fluid, infused in water, will digest or dissolve FIVE POUNDS OF ROAST BEEF IN ABOUT TWO HOURS, out of the stomach.
SCIENTIFIC EVIDENCE!
Baron Liebig, in his celebrated work on Animal Chemistry, says: "An artificial Digestive Fluid, analogous to the Gastric Juice, may be easily prepared from the rennet of the mucous membrane of the stomach of the calf, in which various particles of food, as meat and eggs, will be converted into a nutritive mass, in the same manner as they would be in the human stomach."
Dr. PEREIRA, in his famous treatise on "Food and Diet," recently published by Fowler & Wells, New York, page 35, states the same great fact, and describes the method of preparation. There are few higher authorities than Dr. Pereira.
Dr. COMBE, in his valuable writings on the "Physiology of Digestion," observes that "a diminution of the due quantity of the Gastric Juice is a prominent and all-prevailing cause of Dyspepsia;" and he states that "a distinguished Professor of medicine in London, who was severely afflicted with this complaint, finding everything else to fail, had recourse to the Gastric Juice, obtained from the stomach of living animals, which produced a completely successful."
Dr. GRAHAM, author of the famous works on "Vegetable Diet," says: "It is a remarkable fact in physiology that the stomachs of animals, macerated in water, impart to the fluid in the proportion of distilled water, the power to throw out from itself all impurities, thus rendering the stream of life pure and healthy. If men were more sincere, there would be fewer religious creeds and if they kept close to nature's laws in the management of their bodies, they would require little medicine. A man prepare for himself, would become wiser and happier; even now, their wisdom is proved by the fact that, when sickness assaults them, they generally have recourse to the simple remedies of Nature, to restore them to health. They are peculiarly adapted to the climate, and require no care when they are used, in either diet or clothing. They should be always in the house, so that upon the first indication of sickness they may be used. One dose in the beginning is more potent for good, than a dozen after the sickness is fixed in the system. In colds, coughs, asthma, rheumatism, costiveness, fevers, and