Transportation Lines.

Pittsburgh Portable Boat Line,

1847.

FOR the transportation of freight between Pittsburgh and the Atlantic cities, avoiding transhipments on the way, and the consequent risk of delay, damage, breakage and seperation of goods.

PROPRIETORS:

Borbridge & Cash, 278 Market st., Philadelphia.
Taaffe & O'Connor, cor Penn and Wayne sts., Pittsburgh.

AGENTS:

O'Connors & Co., North street, Baltimore.
W. & J. T. Tapscott, 75 South street, New York.

Encouraged by increased business, the Proprietors have added to and extended their arrangements during the winter, and are now prepared to forward freight with regularity and dispatch, unsurpassed by any other Line. Their long experience as Carriers, the palpable superiority of the Portable Boat system, and the great capacity and convenience of the Warehouses at each end of the Line, are peculiarly calculated to enable the Proprietors to fulfil their engagements and accommodate their customers, and confidently offering the past as a guarantee for the future, they respectfully solicit a continuance of that patronage which they now gratefully acknowledge.

All consignments to Taaffe & O'Connor will be received and forwarded, Steam Boat charges paid, and Bills of Lading transmitted free of any charge for Commission, advancing or Storage. Having no interest directly or indirectly in Steam Boats the interest of the Consignors must necessarily be their primary object in shipping West; and they pledge themselves to forward all Goods consigned to them promptly, and on the most advantageous terms to the owners.
mar1-tf

Pickworth's Way Freight Line.

1847.

EXCLUSIVELY for the transportation of way freight between Pittsburgh, Blairsville, Johnstown, Hollidaysburgh, Water street, and all intermediate places.

One boat leaves the Warehouse of C. A. McAnulty & Co., Pittsburgh, every day (except Sundays) and Shippers can always depend on having their goods forwarded without delay and at fair rates.

This Line was formed for the special accommodation of the way business, and the proprietors respectfully solicit a liberal share of patronage.

Proprietors.

JOHN PICKWORTH, JOHN MILLER,
DAN'L. H. BARNES; ROBERT WOODS,
WILLIAM FULTY.

JOHN MILLER, Hollidaysburgh.
R. H. CANAN, Johnstown. } Agents.
C. A. McANULTY & Co., Pitts'gh.

REFERENCES.

J. J. McDevitt, John Parker, Robert Moore, Bagaley & Smith, Pittsburgh. mar8

Independent Portable Boat Line,

1847.

FOR THE TRANSPORTATION OF PRODUCE AND MERCHANDISE TO AND FROM PITTSBURGH, PHILADELPHIA AND BALTIMORE.

☞ Without Transhipment.

Goods consigned to our care will be forwarded without delay, at the lowest current rates. Bills of Lading transmitted, and all instructions promptly attended to, free from any extra charge for storage or commission. Address, or apply to

C. A. McANULTY & CO.,
Canal Basin, Pittsburgh.

STORAGE.

Having a very large and commodious warehouse, we are prepared to receive (in addition to freight for shipment) a large amount of Produce, &c., on Storage at low rates.
mar8 C. A. McANULTY & CO.

GEORGE R. RIDDLE,

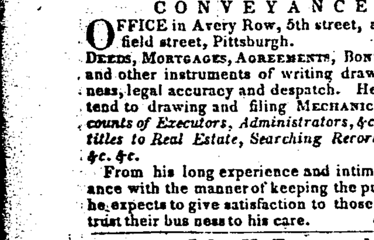

CONVEYANCER,

OFFICE in Avery Row, 5th street, above Smithfield street, Pittsburgh.

Deeds, Mortgages, Agreements, Bonds, Releases and other instruments of writing drawn with neatness, legal accuracy and despatch. He will also attend to drawing and filing Mechanic's Liens, *Accounts of Executors, Administrators, &c., Examining titles to Real Estate, Searching Records for Liens, &c. &c.*

From his long experience and intimate acquaintance with the manner of keeping the public records, he expects to give satisfaction to those who may entrust their business to his care. dec16-d&w

John M. Townsend,

DRUGGIST AND APOTHECARY, *No. 45, Market street, three doors above Third street, Pittsburgh,* will have constantly on hand a well selected assortment of the best and freshest Medicines, which he will sell on the most reasonable terms. Physicians sending orders will be promptly attended to, and supplied with articles they may rely upon as genuine.

Physicians' prescriptions will be accurately and neatly prepared from the best materials, at any hour of the day or night.

Also, for sale, a large stock of fresh and good perfumery dec30d

Henry W. Williams,

ATTORNEY AND COUNSELLOR AT LAW, (successor to Lowrie & Williams.) Office at the old stand, Fourth street, above Smithfield.

THE PARTNERSHIP heretofore existing between Henry W. Williams, Esq., and myself, in the practice of the law, was dissolved by mutual consent on the 26th ult., and the business will hereafter be continued by Henry W. Williams, whom I most cheerfully recommend to all for whom I have the honor to do business, as a gentleman every way worthy of their confidence.
de18-1y WALTER H LOWRIE

Steel and File Manufactory.

THE subscribers having enlarged their establishment for the manufacture of Steel and Files—on the corner of O'Hara and Liberty streets, Fifth Ward, Pittsburgh—are prepared to furnish files of every description, of the best quality; and being determined to make it the interest of consumers to purchase files from them—respectfully invite the patronage of all who use the article.
mar16-y J. ANKRIM & CO.

Homoepathic Books.

JUST received at the Bookstore of the subscriber in 5th street, near Market:

Materia Medica, pura, by Samuel Hahneman, translated and edited by Charles Julius Hempel, M. D., 4 vols.

Hartman's Acute diseases, by Dr. Hempel, vol. I.

Homoeopathic Domestic Medicine, by J. Lowrie, enlarged and improved, by A. J. Hall, M. D.

Jahr's New Manual, vol. I. No. 1 and 3.

Hering's Domestic Physician.

A Manual of Domestic Cookery, for the use of persons who are under Homoeopathic treatment.

Bonninghausen's Therapeutic Pocket book for homoepathists, by Dr. Okie.

Aahneman's Chronic Diseases, vol 5.

Together with Medicine Chests of different sizes and prices. (ap16) VICTOR SCRIBA.

TETTER, ITCH, SALT RHEUM, &c.—Who would for a single day scratch, when afflicted with the Tetter, Itch, or other diseases of the skin, if they knew who would relieve and cure them.

'Tis horrible to be obliged to rub and scratch when alone, but more horrible to abstain from it, [for decency sake,] when in company. Let it be remembered that DR. LEIDY'S TETTER & ITCH OINTMENT is the most efficacious of any other preparation in existence in curing the Tetter, Itch, and other diseases of the skin. As all diseases of the skin must arise from the impurity of the blood and the fluids of the body, and where such diseases be of long standing, and the constitution affected thereby, if Dr. Leidy's Sarsaparilla Blood Pills be used with the Ointment, they will cure any case whatever, and if they do not, the money will be returned by Dr. Leidy. Most cases, however, will be effectually cured by Dr. Leidy's Tetter and Itch Ointment, unless the whole system is impregnated by the diseased humors, which will be completely carried off from the system by Dr. Leidy's Blood Pills, and the surface of the skin healed by the Ointment. Price of Ointment 25 cents. For sale by B. A. FAHNESTOCK & Co.
Cor of First and Wood, also cor of 6th and Wood streets. dec10

Drugs.

Resin Jalapa;	Sem. Coriander,
Ergot,	Wood Naptha,
Cochineal,	Balsam Tolu,
Dovers Powder,	Iodine;
Sem. Calchia,	Cantharides,

Just received and for sale by
B. A. FAHNESTOCK & Co.
dec10 cor 1st and Wood sts.

Insurance Companies

Fire and Marine Insurance.

THE Insurance Company of North America, of Philadelphia, through its duly authorized Agent, the subscriber, offers to make permanent and limited Insurance on property, in this city and its vicinity, and on shipments by the canal and rivers.

DIRECTORS.

Arthur G. Coffin, Pres't.	Samuel Brooks,
Alex. Henry,	Charles Taylor,
Samuel W. Jones,	Samuel W. Smith,
Edward Smith,	Ambrose White,
John A. Brown,	Jacob M. Thomas,
John White,	John R. Neff,
Thomas P. Cope,	Richard D. Wood,
Wm. Welsh,	Henry D. Sherrard, Sec'y.

This is the oldest Insurance Company in the United States, having been chartered in 1794. Its charter is perpetual, and from its high standing, long experience, ample means, and avoiding all risks of an extra hazardous character, it may be considered as offering ample security to the public.

MOSES ATWOOD.

At Counting Room of Atwood, Jones & Co., Water and Front streets, Pittsburgh. oct23-y.

The Franklin Fire Insurance Company OF PHILADELPHIA.

CHARTER PERPETUAL. $400,000 paid in office 163½ Chesnut st., north side, near Fifth.—Take Insurance, either permanent or limited, against loss or damage by fire, on property and effects of every description, in town or country, on the most reasonable terms. Applications, made either personally or by letters, will be promptly attended to.

C. N. BANCKER, Prest.

C. G. Bancker, Sec'y.

DIRECTORS:

Charles N. Bancker,	Jacob R. Smith,
Thomas Hart,	George W. Richards,
Thos. J. Wharton,	Mordecai D. Lewis,
Tobias Wagner,	Adolphi E. Borie,
Samuel Grant,	David S. Brown.

PITTSBURGH AGENCY.

Warrick Martin, Agent, at the Exchange Office of Warrick Martin, & Co., corner of Third and Market streets.

Fire risks taken on buildings and their contents in Pittsburgh, Allegheny and the surrounding country. No marine or inland navigation risks taken.
aug4-1y

Insurance.

AMERICAN FIRE INSURANCE COMPANY of Philadelphia—Charter perpetual—Capital 500,000 paid in. Office in Philadelphia, No. 72 Walnut street—Wm. Davidson, Pres't; Frederick Fraley, Sec'y. This old and well established Company continues to insure Buildings, Merchandize, Furniture, and Property, not of an extra hazardous character, against loss or damage by Fire.

Applications for Insurances in Pittsburgh and its neighborhood will be received, and risks taken either perpetually or for limited periods, on favorable terms, by GEO. COCHRAN, Agent,
dec 24 No. 26, Wood street.

JOSIAH KING. J. FINNEY, JR.

KING & FINNEY,

Agents at Pittsburgh, for the Delaware Mutual Safety Insurance Company of Philadelphia.

FIRE RISKS upon Buildings and Merchandize of every description, and Marine Risks upon hulls or cargoes of vessels, taken upon the most favorable terms.

Office at the warehouse of King & Holmes, on Water st., near Market street, Pittsburgh.

N. B. King & Finney invite the confidence and patronage of their friends and community at large to the Delaware M. S. Insurance Company, as an institution among the most flourishing in Philadelphia—as having a large paid in capital, which, by the operation of its charter, is constantly increasing—as yielding to each person insured his due share of the profits of the Company, without involving him in any responsibility whatever, beyond the premium actually paid in by him; and therefore as possessing the Mutual principle divested of every obnoxious feature, and in its most attractive form. nov 1-tf

Agency of the Franklin Fire Insurance Company of Philadelphia.

N. E. corner of Third and Wood streets, Pittsburgh.

THE assets of the company on the first of January, 1845, as published in conformity with an act of the Pennsylvania Legislature, were

Bonds and Mortgages,	$600,615 93
Real Estate, at cost,	100,967 77
Temporary Loans, Stocks and Cash,	207,499 72
Making a total of	$909,683 42

Affording certain assurance that all losses will be promptly met, and giving entire security to all who obtain policies from this Company. Risks taken at as low rates as are consistent with security.
oct 8 WARRICK MARTIN, Agent.

TO ARMS! TO ARMS!!

THREATENED Invasion of Western Pennsylvania by Col. Swift, with 10,000 men, notwithstanding which, J. M. White will continue to sell clothing cheaper than any has heretofore been offered in the Western country, having the largest establishment in the city, fronting on Liberty and Sixth sts. He is now prepared to show to his numerous patrons the greatest variety of cloths, cassimeres, vestings, and clothing of all descriptions, suitable for the approaching season, that has ever been offered in this market, to which all can have the Right of Way. Observe the corner, No. 167, Liberty and Sixth sts. J. M. WHITE, Tailor,
mar25 Proprietor.

RHODES & ALCORN, (late of New York city,) No. 27, Fifth st., between Wood and Market, Manufacturers of Mustard, Ground Spices, Catsups, &c., &c., will open during the present week a large assortment of articles in their line, which they will wholesale in quantities to suit dealers, at Eastern wholesale prices. All articles sold by them warranted. Merchants intending to go east would do well to call before leaving the city. They may be found at their warehouse, No. 27, Fifth st., in Ryan's building. sep7

New Goods, New Goods.

RECEIVED, at the Iron City Clothing Store, a splendid assortment of Cloths, consisting of fine French, English and American Plain, Bl'k and Fancy Cassimeres, of the most modern styles; fine figured Cashmere Vestings, Silk Velvet, Plain and Fancy Satins—all of which we will make up at the most reasonable prices, in a durable and fashionable style.

Ready made Clothing, of all descriptions; Lady's Cloaks of the most fashionable patterns. Neck and Pocket Hdkfs, Suspenders, Bosoms, Shirt Collars, and every article usually kept in a Clothing Store. Country Merchants, before purchasing elsewhere, will find it to their advantage to call at the Iron City Clothing Store, No 132 Liberty street, immediately opposite the mouth of Market.
oct18-tf C. M'CLOSKEY.

Fall Fashions.

HATS AND CAPS.

THE subscriber will introduce, this day, Beebe & Coster's Fall Style of French, Mole Skin, Silk and Nutra Hats, to which he would invite the attention of the public. G. W. GLASGOW,
102 Wood st.,
aug28 3d door below Davis Auction Rooms.

N. B. His Fall assortment of Caps and Muffs, embracing an extensive variety, is daily expected, and will be duly announced. G. W. G.

A. A. MASON & CO.
Dry Goods House, 62 Market Street,
Between Third and 4th streets,

HAVE just received a large supply of rich Fall Goods, comprising in part: 17 Cases various styles Prints and Chintzes of English, French and American manufacture; 156 pcs. rich and desirable patterns French Ginghams, warranted inferior to none imported in style, quality and durability of colors; 4 Cases splendid Plaid goods for ladies dresses, comprising every style for Fall and Winter wear; Cashmeres, M de Laines, Satin stp'd Alpaccas of various colors; 3-4 and 4-4, Bl'k & Blue Bl'k Silks, for Mantillas; Fancy dress Silks; Bl'k and Mode colors; M de Lains all wool, Shawls of every style and quality; Cassimeres, Cassinetts, Broad Cloths and Vestings; Bleached and unbleached Muslins from 6¼c to 18¼c. per yard; Green, Yellow, Red and White Flannels; Tickings, Checks, strip'd Shirtings; bleached and brown Drillings, &c. &c. All of which are offered at wholesale and retail at the very lowest cash prices. (sep3) A. A. MASON & Co.

John F. Perry,
(Late of the firm of Malcolm, Leech & Co.,)

WHOLESALE GROCER, Commission and Flour Merchant, dealer in all kinds of Country Produce, copper, tin, tin plates, tinners' tools, zinc, lead, Russia sheet iron, iron and nails, white lead, dye stuffs, cotton yarns, salt, &c., and Pittsburgh Manufactures generally, corner of Liberty and Irwin streets, Pittsburgh, Pa. Liberal advances, in Cash or Goods, made on consignments of Produce, &c. may18-tf

Shakespear Gardens.

THIS beautiful place of resort having been greatly repaired, the proprietor is now ready to receive boarders, by the day, week, or month. His accommodations are good, and his prices are low.
may 4-tf S. McCLELLAND.

HARDWARE, CUTLERY AND SADLERY.

JOHN WALKER,
DEALER IN FOREIGN AND DOMESTIC HARDWARE, *No. 85 Wood Street.*

WOULD respectfully inform his friends and the public generally, that he has received a large stock of foreign Hardware per ships "Isabella," "Wyoming" and "Monongahela," which, together with a large supply of American Goods he is now receiving direct from manufacturers, will make his assortment very extensive and complete. Western Merchants will please call and examine his stock.
sep8

Emigration Lines.

GREENE & CO'S EXPRESS.

Increased Speed and Reduced Rates!

WINTER ARRANGEMENTS.

THE public are informed that the Philadelphia and Baltimore Railroad Co., have commenced running their cars at 4 P. M. from Philadelphia to Baltimore, by which arrangement we are enabled to forward our Express goods from Phil'a to Pittsburgh in the unparalleled short time of TWO DAYS. Goods leaving Phil'a at 4 P. M., will arrive in Pittsburgh in the evening Brownsville Boat of the SECOND DAY. We have also reduced the rates on SMALL PACKAGES 25per cent. on the former charge. Express starts every day SUNDAYS EXCEPTED.

GREENE & Co.
R. G. VICKERY, Ag't.
dec13 St. Charles Hotel.

Passage To and From GREAT BRITAIN & IRELAND.

George Rippard & Son, No. 134 Waterloo Road, Liverpool.
Carlisle & Rippard, No. 58, South st., N. York.

THE Subscribers, having accepted the agency at this City, of the above well known and respectable Houses, are prepared to make engagements for passengers to come out from any part of Great Britain and Ireland, by the regular Line of Packet Ships, sailing from Liverpool weekly. Persons engaging with us may rest assured that their friends will meet with kind treatment and prompt despatch at Liverpool, as well as every attention necessary on their arrival in this country. Apply to or address

SAM'L. M'CLURKAN & CO.,
No. 142 Liberty st., Pittsburgh.

N. B.—Passage engaged here from Liverpool to Pittsburgh direct, and Drafts for any amount forwarded, payable at Sight, throughout the United Kingdom. jy26-y

Tapscott's General Emigration Office.

REMITTANCES and passag to and from Great Britain and Ireland, by W. & J. T. Tapscott
75 South street, corner of Maiden Lane, New York, and 96 Waterloo road Liverpool.

The subscribers having accepted the agency of the above house, are now prepared to make arrangements upon the most liberal terms with those desirous of paying the passage of their friends from the old Country, and flatter themeselves their character and long standing in business will give ample assurance that all their arrangements will be carried out faithfully.

Messrs. W. & J. T. Tapscott, are long and favorably known for the superior class, accommodation and sailing qualities of their Packet Ships, The QUEEN OF THE WEST, SHERIDAN, ROCHESTER, GARRICK, HOTTINGUER, ROSCIUS, LIVERPOOL, and SIDDONS, two of which leave each Port monthly, from New York the 21st and 26th and from Liverpool the 6th and 11th, in addition to which they have arrangements with the St. George and Union Lines of Liverpool Packets to insure a departure from Liverpool, every fiv edays being thus determined, their facilities shall keep pace with their increasing patronage, while Mr. W. Tapscott's constant personal superintendance of the business in Liverpool is an additional security that the comfort and accommodation of the passengers will be particularly attended to.

The subscribers being (as usual) extensively engaged in the Transportation Business between Pittsburg and the Atlantic Cities, are thereby enabled to take charge of and forward passengers immediately on their landing, without a chance of disappointment or delay, and are therefore prepared to contract for passage from any sea port in Great Britain or Ireland to this City; the nature of the business they are engaged in giving them facilities for carrying passengers so far inland not otherwise attainable, and will, (if necessary,) forward passengers further West by the best mode of conveyance without any additional charges for their trouble. Where persons sent for decline coming out, the amount paid for passage will be refunded in full.

REMITTANCES.

The subscribers are also prepared to give drafts at sight, for any amount payable at the principal Cities and Towns in England, Ireland, Scotland and Wales; thus affording a safe and expeditious mode of Remitting funds to those Countries, which persons requiring such facilities, will find it their interest to avail themselves of.

Application (if by letter post paid) will be promptly attended to.

TAAFFE & O'CONNOR
Forwarding and Commission Merchants,
mar27d&wy. Philadelphia

Remittances to Europe,
AND PASSAGE FROM LIVERPOOL, LONDON, and the various Ports of IRELAND, to NEW YORK, PHILADELPHIA AND PITTSBURGH.

THE undersigned, Agent for Messrs. ROCHE, BRO'S. & Co., is remitting money's to England, Ireland, Scotland and Wales, at the rate of *Five Dollars* to the £1 sterling. Drafts issued for any amount drawn direct on the Royal Bank of Ireland, Dublin, and on Messrs Prescott, Grote, Ames & Co., Bankers, London, payable on presentation at any Bank in the United Kingdom free of discount or any charge whatever. Those desirous of remitting, or sending for their friends will please apply to the subscriber, at his office on Penn street, 4 doors above the Canal Basin. JAMES BLAKELY.

Persons at a distance wishing information will receive an answer by return mail, by directing (post paid) as above.

Refer to the Bankers, Merchants, and Manufacturers of Pittsburgh and vicinity. ap17-dawtf

HARNDEN & CO's
PASSENGER AND REMITTANCE Office.

PERSONS brought out by this Agency upon the most reasonable terms, from any part of England, Ireland, Scotland, and Wales, and in Packet Ships only. Foreign Correspondents and agents of the British Government have frequently cautioned Emigrants at Home and their friends in America, against the frauds that are continually practised upon them, and have always referred to the well known house of *Harnden & Co.* as the right place for all to apply if they wish to be treated with punctuality and kindness. Parties who advertise themselves *sole agents* for the *Black Ball Line*, state what is not true, and thus deceive the public, as we profess to be agents not only of the *Black Ball Line*, but every other *Good Line*, and also *Cunard's Steam Line*.

Sight-Drafts to any amount payable at any of the branches of the Provincial, or National Banks of Ireland, England, Scotland, &c. We draw our own Exchange, we do not take money and send it to the East to get some one else to remit, thereby causing mistakes and delays. Let the Brokers, &c. call upon us, and we will accommodate them at New York rates. JOSHUA ROBINSON,
European Agent,
oc7 5th st.. one door below Wood st.

FOREIGN REMITTANCE.

THE subscribers are prepared to forward money to all parts of England, Ireland, Scotland and Wales, with despatch, and at the lowest rates.

SAMUEL McCLURKAN & Co.,
feb12 No. 142, Liberty st.

European Agency, and Remittances to Ireland, England, &c.

LARGE and small sums of money can at all times be remitted by sight drafts *at reduced rates* to all parts of England, Ireland, Wales, &c., and Legacies, Delts, Rents, claims and property in Europe can be collected and recovered through the subscriber, or during his absence from this city from October until May, on his annual tours to Europe, by application to James May, Merchant, Water street, Pittsburgh. H. KEENAN, Attorney and Counsellor at Law, and European Agent, Pittsburgh, Pa.

P. S. As H. Keenan has been frequently troubled by applications and letters on the business of "Herdman & Keenan," passenger agents of New York, he deems it necessary to say, that he is not the Keenan of that firm, and has never had any connexion with either of those persons. oct4

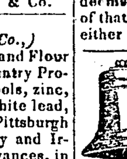

M. McDONALD, *Bell and Brass Founder*, First street, near Market, is prepared to make Brass Castings and Brass works generally on the most reasonable terms and shortest notice. He invites machinists and all those using brass works to give him a call, as he is determined to do all work in his line very low.
may 27-1y

Scientific and Liberal Books.

ORIGIN of Life by Hollick; Marriage and Matrimony, by O. S. Fowler; Vestiges of Creation, with the Sequel; Mackintosh's Electrical Theory of the Universe; Paine's Political and Theological Works; Strauss' Life of Jesus; Koran; Taylor's Diegesis; Life of Paine; Volney's Ruins; Voltaire's Philosophical Dictionary; Palmer's Principles of Nature; also the latest editions of the best liberal and scientific pamphlets, expressly designed to facilitate the acquisition of useful knowledge, for sale in Liberty street, opposite Wayne street, where subscriptions to Fowler's Phrenological Journal, Young America, Regenerator, and Boston Investigator, will be received by (se27.d2m*) JOHN FERRAL.

MOULD CANDLES—50 Boxes, for sale by
dec3 SMITH & SINCLAIR.

Medical.

Great Remedy of the Age!
DR. SWAYNE'S
COMPOUND SYRUP OF WILD CHERRY,
ESTABLISHED IN 1835 BY AN ACT OF CONGRESS.

The Great Remedy for
Consumption, Coughs, Colds, Asthma, Bronchitis, Liver Complaint, Spitting Blood, Difficulty of Breathing, Pain in the Side and Breast, Palpitation of the Heart, Influenza, Croup, Broken Constitution, Sore Throat, Nervous Debility, and All diseases of Throat, Breast, and Lungs; the most effectual and speedy cure ever known for any of the above diseases is
DR. SWAYNE'S
COMPOUND SYRUP OF WILD CHERRY.

Read the Testimony.

St. Louis, Sept. 7th, 1846.

Dr. E. Easterly & Co.—Gents.—I have been afflicted for about three years with a pulmonary complaint, which has baffled the skill of several of the most eminent physicians of our country. At times my cough was very severe, pain in my side and breast, and great difficulty in breathing. In this way I continued to suffer, until life became almost a burden. At length I saw your advertisement of DR. SWAYNE'S Compound Syrup of Wild Cherry, and was persuaded by a friend of mine to make a trial of it, and I purchased a bottle of you. I am happy to inform you that one bottle has effected a perfect cure, and that I am now in the enjoyment of good health. I make this statement in the form of a certificate, that others who may be afflicted with such diseases may know where to find a valuable medicine. You can use this testimony in commendation of Dr. Swayne's Compound Syrup of Wild Cherry as you think best. Yours, with respect,

Wm. Carson.

One Word of Caution.—Since the introduction of my article to the public, there have a number of unprincipled individuals got up nostrums, which they assert contain Wild Cherry; some are called "Balsams," "Bitters," and even "Syrup of Wild Cherry," but mine is the original and only genuine preparation ever introduced to the public, which can be proved by the public records of the Commonwealth of Pennsylvania. The only safeguard against imposition is to see that my signature is on each bottle. Dr. H. Swayne,
Corner of Eighth and Race streets, Philada.

50,000 Deaths by Consumption

Would perhaps be a small estimate for the ravages of this dreadful disease in a single year; then add the fearful catalogue of those cut off by Inflamation of the Lungs, Hemorrhage, Asthma, Coughs, Influenza, Bronchitis, and other diseases of the Lungs and Liver.

And the list would present an appalling proof of the fatality of these two classes of diseases. But it is important to know that nearly all of this dread waste of human life might have been prevented by a timely use of DR. SWAYNE'S COMPOUND SYRUP OF WILD CHERRY.

This medicine has now been before the public some eight years, and is the original preparation from the Wild Cherry Tree. Its reputation as a remedy for Coughs, Colds, Bronchitis, and Consumption of the Lungs based entirely upon its intrinsic merits, owes but little to inflated newspaper puffs. Those who give it a trial, being benefitted by it, recommend it to their neighbors, and thus gradually and surely has it gained an enviable reputation and worked its way into general use. One bottle never fails to cure a recent Cough or Cold, while with strict attentions to the directions that accompany each bottle, its use in Pulmonary diseases of long standing and of the most alarming character, has always given relief, and in very many instances has effected complete and permanent cures.

Beware of the worthless "Balsams," "Bitters," "Syrup's," &c., as they contain none of the virtues of the original preparation.

The (original and only) genuine article is prepared by DR. SWANE, corner of Eighth and Race streets, Philadelphia, and for sale by agents in all parts of the United States, and some parts of Europe.

Prepared only by DR. SWAYNE, N. W. corner of Eighth and Race streets, Philadelphia, and for sale by respectable Druggists in nearly all the principal towns in the United States.

For sale *Wholesale and Retail*, by WM. THORN, 53 Market street; L. JONES, 180 Liberty street; and OGDEN & SNOWDEN, *corner of Wood and 2d sts.,* SOLE AGENTS FOR PITTSBURGH, PA. jy10

SOLDIERS OF THE MEXICAN WAR!

THE subscriber having opened an office in the City of Pittsburgh, in the State of Penn'a, for the purpose of procuring Land Warrants at the Seat of Government, for the discharged Soldiers of the Regular Army, as well as the Volunteers, who have served their country in the present War with Mexico: informs the living, and the representatives of the dead, that by addressing an application to him at this City, giving the name and address of the soldier, and if dead, his representatives, it will receive careful and prompt attention.

Instructions and Blanks will be immediately returned per mail to the applicant, to be executed and returned to me at this place. The Warrant, when received, will be immediately sent per mail to the proper owner; or if he should prefer receiving money, I will make sale of his Warrant to the best advantage for cash, and make no charge for that service.

In the event of the death of the soldier, that must be mentioned in the letter, and the warrant will issue according to the following rules: First, to his wife and children, (if he have any.) Second, to his father; and Third, to his mother.

Having a son in the General Land Office at Washington, and one in the Army under General Scott, in Mexico, the matter would receive their prompt attention, should any difficulty arise respecting the necessary proof.

Letters addressed to me on the subject must be post paid, and inclose a Five Dollar Bank Note as my compensation. WM. B. FOSTER.

REFERENCES.

Hon. Harmar Denny,
Hon. Walter Foward, } Pittsburgh.
Col. Wm. Robinson, Jr.,
James Hall, Esq.
Robert Buchanan, Esq. } Cincinnati.
Irwin & Foster,
Major St Clair Denny, Paymaster U. S. A., N. O.
Lieut. Col. Sam'l. W. Black,
Capt. John Herron, } Vol's } Gen. Scott's Army, Mex'o
Capt. Robert Porter,
Capt. P. N. Guthrie, Reg. Army,

W. B. F. may be found at the office of Wm. E. Austin, Esq., late Black & Liggett's, Burke's Buildings, Fourth street. jy9

Fifth Ward Livery Stable.

THE subscriber, having bought out the well known Livery Stable kept by C. B. Doty, in the Fifth Ward, respectfully informs his friends and the public generally, that he will keep at all times a stock of the best description of riding horses, buggies, carriages of all kinds, and in short everything required in his line of business.

A considerable portion of his stock is new, and he is confident no stock in the city will be superior to his.

His terms will be moderate. His stable is on Liberty st., a few doors above the canal bridge, where he respectfully solicits a share of public patronage.

CHARLES COLEMAN.

☞ He is also provided with an elegant Hearse which will be furnished when required. oct25

D. A. CAMERON,
MANUFACTURER OF
HOLLOW WARE AND PLATFORM SCALES, AND CASTINGS IN GENERAL.

RESPECTFULLY asks the patronage of his friends. He feels warranted that he can give satisfaction to all who may purchase of him. His establishment is on M'Kelvy's plan of Lots, 5th Ward. mar31-1y

Daly's Head Quarters for Hosiery.

TO those who wish to provide for the approaching cold weather, would do well to call in time to examine my assortment of Woolen Drawers, under Shirts, Stockings, Comforts, &c. &c., as I have my winter's stock ready for examination, of my own and Foreign manufacture.

N. B. Call early that you may have the first choice. M. DALY,
Sign of the Big Stocking, 5th st.,
se25-tf between Wood and Market.

Book and Job Printing Office,
N. W. CORNER OF WOOD AND FIFTH STREETS.

THE proprietor of the *Morning Post* and *Mercury and Manufacturer* respectfully informs his friends and the patrons of these papers, that he has a large and well chosen assortment of

JOB TYPE, AND ALL OTHER MATERIALS

Necessary to a Job Printing Office, and that he is prepared to execute

LETTER PRESS PRINTING, OF EVERY DESCRIPTION.

Books,	Bills of Lading,	Circulars,
Pamphlets,	Bill Heads,	Cards,
Handbills,	Blank Checks,	Hat Tips.

All kinds of Blanks, *Stage, Steamboat and Canal Boat Bills with appropriate cuts*, printed on the shortest notice and most reasonable terms.

He respectfully asks the patronage of his friends, and the public in general, in this branch of his business. (sept 22) L. HARPER.

Medical.

CLICKENER'S

Sugar Coated Vegetable Purgative Pills,

ARE universally admitted to operate, not only as an *effectual preventive*, but as a *never failing remedy*, in all diseases which can effect the human frame.—Head-ache, Indigestion, Rheumatism, Piles, Scurvy, Dropsy, Small-pox, Cholera-morbus, Worms, Whooping-cough, Consumption, Jaundice, Quinsy, Scarlatina, Liver complaint, Apoplexy, Cancers, Measles, Salt-Rheum, Fits, Heartburn, Giddiness, Erysipelas, Deafness, Itchings of the Skin, Colds, Gout, Gravel, Pains in the back, Inward weakness, Palpitations in the heart, Risings in the throat, Asthma, Fevers of all kinds, Female complaints, Stiches in the side, Spitting of blood, Sore eyes, Scrofula, St Anthony's fire, Lowness of spirits, Flooding, Fluor Albus or Whites, Gripes, King's evil, Lockjaw, Hysteria, Bile on the stomach, and all bilious affections, Pleurisy, Croup, Swelled feet and legs, Swine-pox, White-swellings, Tremors, Tumours, Ulcers, Vomiting, and a host of others have successively and repeatedly been vanquished by their all powerful arm.

They have been known to effect permanent cures when all other remedies had proved unavailing, and in the last stages of disease.

They have in many cases *superseded the prescriptive skill of the most eminent Physicians*, and received besides their unqualified commendation.

They have been repeatedly recommended by men of the most distinguished characters, throughout the land, and been sanctioned in Europe by Noblemen, and Princes of Royal blood.

They have been introduced into the Hospitals of Edinburgh, Paris, and Vienna, and through the disinterested exertions of our Foreign Ambassadors, they have received the favorable commendation of the Emperor of Russia, and his celestial Majesty of the Chinese Empire.

☞ Scarcely a Packet vessel of any repute sails from the port of New York, without an abundant supply of the

SICK MAN'S NEVER FAILING FRIEND.

☞ Agencies have been established in all the principal Cities in the Union, and applications are constantly reaching us from almost numberless villages in every section of the Country. Testimonials of their marvellous effects are pouring in from all quarters—and in such numbers that we have not time to read one half of them. What stronger or more conclusive evidence than these important facts can the most sceptical desire? Is it possible, that the many thousands who have tried CLICKENER'S PILLS, can be deceived in their results? If any imposture or quackery existed, would it not long ago have been held up, as it should be, to the scorn and derision of a justly offended community?

☞ Remember, Dr. C. V. Clickener is the original inventor of Sugar Coated Pills; and that nothing of the sort was ever heard of, until he introduced them in June, 1843. Purchasers should, therefore, always ask for Clickener's Sugar Coated Vegetable Pills, and take no other, or they will be made the victims of a fraud.

PRICE 25 CENTS PER BOX.

Dr. Clickener's principal office for the sale of Pills, is 66 Vesey street, New York.

WM. JACKSON, 89 Liberty street, head of Wood street, Pittsburgh, Pa., General Agent for Western Pennsylvania, Northern Ohio, and the River Counties of Virginia.

The following are Dr. Clickener's duly appointed Agents for Allegheny county, Pa.

WM. JACKSON, (Principal,) 89 Liberty street, head of Wood.
A. M. Marshall, Allegheny City.
Jonathan Ghriest, Manchester.
C. Townsend & Co., "
Jno. R. H. Jacques, Birmingham.
Jno. H. Cassel, Penn street.
Andrew S. Getty, Wylie street.
Robert Williams, Arthursville.
R. H. Hemingray, South Ward.
Wm. J. Smith, Temperanceville.
Jeremiah Fleming, Lawrenceville.
Daniel Negley, East Liberty.
Edward Thompson, Wilkinsburgh.
Thomas Aikin, Sharpsburgh.
G. H. Starr, Sewickley.
Samuel Springer, Clinton.
James M'Kee, Stewartstown.
John Black, Turtle Creek.
C. F. Diehl, Elizabeth.
Riley M'Laughlin, Plumb Township.
J. Jones, Bakerstown.
—— Penny, M'Keesport. my17

"It is the Best Cough Medicine I ever used."

THIS was expressed in our hearing yesterday, by an intelligent gentleman, who had used but about one half of a bottle of *Dr. Willard's Oriental Cough Mixture*, before he was entirely cured. Come and get a bottle of it, and if the most obstinate cough or cold does not disappear by its use, your money will be refunded. Compounded as it is, of the most effective, though harmless and pleasant remedies, its use for years has not, nor indeed can it, fail to give entire satisfaction.

For sale, wholesale and retail, by
HAYS & BROCKWAY,
Liberty street, near Canal Basin.
Sold also by WM. FLEMING,
oc11 Lawrenceville.

OYSTERS! OYSTERS! OYSTERS!!!

George Schneck respectfully informs his friends and the public, that he is daily in the receipt of fine fresh oysters, which will be served up in every style, at short notice, to suit his customers.

☞ *Ground Nut Candy*, and every description of *confectioneries*, on hand and for sale at the corner of 5th and Smithfield sts. se28-6m

Venitian Blinds.

A. WESTERVELT, the old and well known Venitian Blind Maker, formerly of Second and Fourth sts., takes this method to inform his many friends of the fact that his Factory is now in full operation on St. Clair st., near the old Allegheny Bridge, where a constant supply of Blinds of various colors and qualities, is constantly kept on hand and at all prices, from 20 cents up to suit customers.

N. B. If required, Blinds will be put up so, that in case of alarm by fire, or otherwise, they may be removed without the aid of a screw-driver, and with the same facility that any other piece of furniture can be removed, and without any extra expense.
je24-d&wy.

CAUTION *TO THE PUBLIC.*—The subscriber by written contract with the Pekin Tea Co., has the exclusive right to sell their Teas in Pittsburgh and Allegheny cities. Any person attempting to sell their Teas except procured through me, is practicing a deception and a fraud upon the public—and their statements are not to be relied on.
se23 A. JAYNES, 79 Fourth st

Still Later from the East.

THE subcriber respectfully invites the attention of city customers and others desirous of having their clothing made in the latest and most fashionable manner, to his entire new stock of goods, such as are in use the present season, and particularly those adapted to the customer trade: comprising in part, a general assortment of French, English and American Cloths, Cassimeres and Vestings, in greater variety than any heretofore offered in this city; together, with a general assortment of every thing in the Tailoring line. He feels confident of being able to execute all orders intrusted to him, in a manner that cannot be surpassed either in style or workmanship, by any eastern work, being supplied with competent and fashionable cutters—Mr. James C. Watt and others.

On hand, a general assortment of Ready Made Clothing; cut and made in the latest and most approved styles, which will be sold low for cash. An early call is respectfully solicited, by

P. DELANY,
No. 49, Liberty street.

☞ TO TAILORS. J. C. Watt's Patent Graduating Shoulder Measure system of garment cutting, for sale. The above system is too well known to the trade to require comment. Price $10 00.
oc30

Newly Invented Patent Block Spring Truss,

FOR the immediate relief and permanent cure of *Hernia and Rupture.* (Suited to all sizes)—The superior claims of this Truss consist in the comparative ease with which it may be worn. The pad of wood being neatly balanced on springs, yields to the pressure of any part of it, and thoroughly adapts itself to any movement made by the wearer. It can be worn without intermission, until a cure is effected. The subscribers have made arrangements for the manufacture of these valuable Trusses, in a superior style, in Philadelphia, and have them now for sale at their office, No. 7" Smithfield street, near Sixth, Pittsburgh. GEORGE WATT.
jy1 F W. A. UFFMAN

For Sale.

A Small tract of land containing about 70 acres, situated in Buffalo township, Butler county, within one mile of the road leading from Pittsburgh to Kittaning. The land is all cleared except about 7 acres and under a good state of cultivation. There is a good frame dwelling house and frame barn on the premises. The farm is well watered and aboundsin good coal and limestone.

For terms apply to William Boyd, Attorney at Law office on 4th street, above Smithfield.
je17—d&wtf

Medical.

Rheumatism, Gout and Tic Doloureux.

A RESPECTABLE gentleman called at our office, as he said, to inform us that he had been afflicted for fifteen years with Rheumatism or Gout, and occasionally with Tic Doloureux; that he had been frequently confined to his room for months together, and often suffered the most intense and excruciating pain, but that lately he had been using JAYNE'S ALTERATIVE, from which he found the most signal and unexpected relief. He says he found the medicine very pleasant and effective, and that he now considers himself perfectly cured.—*Philadelphia North American.*

A Fact Worth Knowing.—A gentleman of Scrofulous habit from indiscretion in his younger days, became affected with Ulcerations in the Throat and Nose, and a disagreeable and troublesome eruption of the Skin. Indeed, his whole system bore the marks of being saturated with disease. One hand and wrist were so much affected that he had lost the use of the hand, every part being covered with deep, painful and offensive ulcers, and were as hollow and porus as a honey-comb. It was at this stage of his complaint, when death appeared inevitable from a loathsome disease, that he commenced the use of Jayne's Alterative, and having taken sixteen bottles, is now perfectly cured.

The Alterative operates through the circulation, and purifies the blood and eradicates disease from the system, wherever located, and the numerous cures it has performed in diseases of the skin, cancer, scorfula, gout, liver complaint, dyspepsia, and other chronic diseases, is truly astonishing.—*Spirit of the Times.*

☞ For sale in Pittsburgh at the PEKIN TEA STORE, 72 Fourth street, Pittsburgh. se29

To the Afflicted.

WATCH the progress of disease, and carefully guard the avenues by which it approaches the citadel of life. John M. Weston, Herb Doctor, No 4, South 7th street, Philadelphia, after many years study, has succeeded in preparing and compounding medicines and practicing successfully, by curing thousands the last 16 years, not by one single medicine, but by medicines prepared to arrest the numerous complaints to which suffering humanity is liable, to wit: Consumption, diseases of the Breast and Lungs, Asthma, Bronchitis, Spitting of Blood, Dyspepsia, Kidney affections, Scorfula, Tetter, Ringworm, Liver complaint, Blind and Bleeding Piles, Chronic and Inflammatory Rheumatism, palpitation and enlargement of the Heart, Summer Complaint, Cholera Morbus, medicine for invigorating the Nervous System,—Mother's Cordial, Expectorant Syrup for whooping cough, Ague Pills and Powders, Tetter Wash and Ointment, Croup Syrup, celebrated Eye Water, Scurvy mixture for soreness and inflammation of the gums and Scurvy, corn Salve, Strengthening Plasters, digestive, Female and head ache Pills, tonic, cathartic and emetic Powders, tooth ache drops, &c. The Herb Doctor has thousands to bear testimony to the efficacy of his medicines, who have been healed by its use. Afflicted reader, these medicines are for sale by WM. M'CLURE, Agent, at No 81, Smithfield street, near Sixth, Pittsburgh. Call and examine certificates of cures, which can be seen in numbers. aug27-d3m

Connell's Magical Pain Extractor.

IT is now conceded by medical men that *Connell's Magical Pain Extractor*, manufactured by *Comstock & Co., 21 Courtland st, New York*, is the greatest wonder of the 19th century. Its effects are truly miraculous. All pains are removed from burns, scalds, &c., and all external sores; in a few minutes after its application, healing the same on the most delicate skin, leaving no scar. It is equally beneficial in all kinds of inflammatory diseases, such as sore Nipples and Eyes; Sprains, Rheumatism; White Swelling and Ulcers, Bruises, Burns, Chillblains, Erysipelas, Biles, Tic Dolorous, &c. We might add as proof to all we say, the names of many eminent physicians who use it in their practice, and hundreds of the clergy who praise it to their people. Kind parent keep it constantly on hand, in case of accidents by fire life may be lost without it, but by its use all burns are subject to its control, unless the vitals are destroyed. *Caution*—remember and ask for *Connel's Magical Pain Extractor*, manufactured by *Comstock & Co., N. Y.*, and take no other.

Piles, Sores, etc.—The Genuine Hays' Liniment, is an article more justly celebrated as a cure for the above, than any or all others. Its cures are almost immediate, and it is only necessary to let those who know the article and used it with such great success, that it is to be had true and genuine of *Comstock and Co*, 21 Courtland st., N. Y., sole proprietor.

Sold only genuine in Pittsburgh, Pa., by Wm. Jackson, 89 Liberty st. head of Wood st.; also in Washington, Pa., by *A Clark*; in Brownsville by *Bennett & Crocker*, also by our agt. in every town in Pennsylvania, Ohio, Md. and Virginia,
nov19-daw6m

PRIVATE DISEASES.

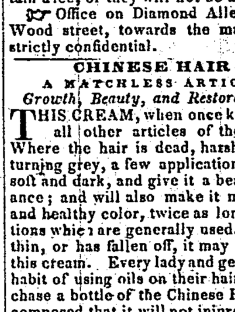

Dr. Brown, of 65, Diamond Alley, can be consulted in all *cases of a private or delicate nature,* incident to the human frame.

Syphilis, and syphilitic eruptions, gonorrhoea, and its consequences, together with all *VENEREAL* diseases, impurities of the blood, with all diseases of *VENEREAL* origin, skin diseases, with stricture, gleet, urethral discharges, seminal weakness and impotency; also piles, rheumatism, female weakness, diseases of the womb, monthly suppressions. Diseases of the joints, fistula in ano, nervous affections, pains in the back and loins, irritations of the neck of the bladder and kidneys, scrobutic eruptions, tetter, ring-worm, mercurial diseases, etc.

TWELVE YEARS PRACTICE

Exclusively devoted to the study and treatment of venereal disorders, and those arising from youthful excesses, gaiety, climate, or impurities of the blood, whereby the constitution may have been enfeebled, enables Dr. Brown to offer assurances and speedy relief to all who may place themselves under his care.

Dr. Brown's offices are conveniently arranged into seperate apartments; patients can visit Dr. B. without fear of exposure to other visitors.

It is of importance to many persons in need of medical aid, to obtain good advice privately and promptly. To all such, Dr. Brown's ready skill in removing *venereal diseases*, in their various forms and stages, offers inducements which can rarely be equalled. Strangers are hereby apprised that Dr. Brown has been regularly educated in every branch of medicine, and for the last twelve years confined himself exclusively to the treatment of those diseases.

Dr. Brown is the only regularly educated surgeon in Pittsburgh who gives his whole attention to these complaints.

☞ Certain, safe and speedy cures will in all cases be guarantied.

Recent cases are relieved in a short time, without interruption from business.

☞ Hernia or Rupture—Dr. Brown also invite persons afflicted with Hernia to call, as he has paid particular attention to this disease.

Letters from a distance, asking advice, must contain a fee, or they will not be attended to.

☞ Office on Diamond Alley, a few doors from Wood street, towards the market. Consultations strictly confidential. oct25d&wy

CHINESE HAIR CREAM!
A MATCHLESS ARTICLE FOR THE *Growth, Beauty, and Restoration of the Hair!*

THIS CREAM, when once known, will supersede all other articles of the kind now in use. Where the hair is dead, harsh, thin, unhealthy, or turning grey, a few applications will make the hair soft and dark, and give it a beautiful, lively appearance; and will also make it maintain its liveliness and healthy color, twice as long as all the preparations which are generally used. Where the hair is thin, or has fallen off, it may be restored by using this cream. Every lady and gentleman who is in the habit of using oils on their hair, should at once purchase a bottle of the Chinese Hair Cream, as it is so composed that it will not injure the hair like the other preparations, but will beautify it, and give perfect satisfaction in every instance.

For testimony to its very superior qualities, see the following letter from Rev. Mr. Caldwell, to Messrs. Hendershott & Stretch, Nashville, general agents for the Southern States:

Letter from the Rev. R. Caldwell, Pastor of the Presbyterian Church, Pulaski.

Messrs. Hendershott and Stretch: Gentlemen—I take pleasure in adding my testimony in favor of the excellent preparation called Dr. Parrish's Chinese Hair Cream—for, about two years ago, my hair was very dry, brittly, and disposed to come out; but having procured a bottle of the cream, and used it according to the prescription, it is now soft, elastic, and firm to the head. Many balsams and oils were applied, each leaving my hair in a worse state than before. This cream, however, has met my expectation.

As an article for the toilet, my wife gives it preference over all others, being delicately perfumed, and not disposed to rancidity. The ladies especially will find the Chinese Cream to be a desideratum in their preparations for the toilet. Respectfully, &c.

R. CALDWELL.

Pulaski, January 7, 1847.

Sold wholesale and retail, in Pittsburgh, by John M. Townsend, No. 45, Market street; and Joel Mohler, corner of Wood and Fifth streets.
je15-d&wly

VAUGHN'S VEGETABLE LITHONTRIPTIC—10 doz in store and for sale by
HAYS & BROCKWAY,

Medical.

GREAT AMERICAN REMEDY
WESTERN NEW YORK COLLEGE OF HEALTH,
207 Main street, Buffalo, New York.

DR. G. C. VAUGHN'S VEGETABLE LITHONTRIPTIC ADVERTISEMENT FOR 1847.—"I Came, I Saw, I Conquered;" is most emphatically the case with this article. Disease has ever yielded to its most marvellous medicinal power. Wherever it has gone, and South America, England, Canada, and the United States have proved the truth of this statement, the above quotation in a strong and pithy sentence, tells the whole story. Invalids, the principle upon which you are cured may not be known to you, but the result of a trial of the article is satisfactory; you are restored; and the secret of the cure remains with the proprietor. The Medicine is a compound of 22 distinct vegetable agencies; each individual root has its own peculiar, exclusive, medicinal property, conflicting with no other compound—each root makes its own cure—and as a perfect combination, when taken into the system, it does the work which nature, when her laws were first established, intended it should do—PURIFIES, STRENGTHENS, AND RESTORES the broken down, debilitated constitution. Dropsy, in all its characters, will be completely eradicated from the system by its use. See pamplets in agents' hands, for free circulation—they treat upon *all diseases*, and show testimony of cures. Gravel, and all complaints of the *urinary organs*, form also the cause of great suffering, and Vauhn's Lithontriptic has acquired no small celebrity over the country, by the cures it has made in this distressing class of afflictions. So famed, it seems, is this medicine, that it has thus attracted the notice of one of our Medical publications. In the November No. 1846, of the "Buffalo Journal and Monthly Review of Medical and Surgical Science," in an article upon calculous diseases, and "solvents," the writer, after noticing the fact that the English government once purchased a secret remedy, and also noticing the purchase in 1802, of a secret remedy, by the Legislature of New York, thus pays tribute to the fame of the Medicine: "Why do not our Representatives in Senate and Assembly convened, enlighten and 'dissolve' the suffering thousands of this country, by the purchase of Vaughn's Vegetable Lithontriptic, than which no solvent since the days of Alchemy has possessed one half the fame!" Reader, here is a periodical of high standing, acknowledged throughout a large section of this country to be one of the best conducted journals of the kind in the United States, exchanging with the scientific works of Europe to our certain knowledge, edited by Austin Flint, M. D., and contributed to by men of the highest professional ability, thus stepping aside to notice a "secret remedy." You will at once understand no *unknown and worthless nostrum*, could thus extort a comment from so high a quarter—and consequently, unless it directly conflicted with the practice of the faculty, it must have been its great "*fame*" which has caused it to receive this passing nod. Kidney *diseases, weakness of the back and spine, irregular, painful and suppressed Menstruation, Flour Albus*, and the entire complicated train of evils which follow a disordered system, are at once relieved by the medicine. Send for pamphlets from Agents, and you will find evidence of the value of the Lithontriptic there put forth. As a remedy for the irregularities of the female system, it has in the compound a "root" which has been resorted to in the north of Europe for centuries—as a sure cure for this complaint, and a restorer of the health of the entire system. Liver Complaint, Jaundice, Bilious Diseases, &c., are instantly relieved. People of the West will find it the *only* remedy in these complaints, as well as Fever and Ague. There is no remedy like it, and no *calomel* or *quinine* forms any part of this mixture. No injury will result in its use, and its active properties are manifested in the use of a single 30 oz bottle. For Fever and Ague, *Bilious Disorders, take no other Medicine.* Rheumatism, Gout, *will find relief.* The action of this medicine upon the Blood, will change the disease—which originates in the blood—and a healthy result will follow. Dyspepsia, Indigestion, &c., yield in a few days use of this Medicine. *Inflammation of the* Lungs, Cough, Consumption also, has ever *found relief.* Scrofula, Erysipelas, Piles, *Inflamed Eyes*—all caused by impure blood—will find this article the remedy. The system, completely acted upon by the twenty-two different properties of the mixture, is purified and restored—as a partial cure will not follow. The train of common complaints, *Palpitation of the Heart, Sick Headache, Debility, &c.*, are all the result of some derangement of the system, and the Great Restorer will do its work. The promises set forth in the advertisement, are based upon the proof of what it has done in the past four years. The written testimony of 1000 Agents, in Canada, the United States, England and South America, in the possession of the proprietor—and can be seen by all interested—is a sufficient demonstration that it is the *best Medicine ever offered to the World.* Get the pamphlet, and study the principle as there laid down, of the method of cure. Put up in 30 oz. bottles, at $2; 12 oz. do at $1 each—the larger holding 6 oz. more than two small bottles. *Look out and not get imposed upon.* Every bottle has "Vaughn's Vegetable Lithontriptic Mixture" blown upon the glass, the *written* signature of "G. C. Vaugn" on the directions, and "G. C. Vaughn, Buffalo," *stamped on the cork.* None other are genuine. Prepared by Dr. G. C. Vaughn, and sold at the Principal Office, 207 Main street, Buffalo, at wholesale and retail. No attention given to letters, unless post paid—orders from *regularly constituted Agents excepted*: post paid letters, or verbal communications soliciting advice, promptly attended to gratis.

Offices devoted exclusively to the sale of this article—132 Nassau st., New York city; 295 Essex st., Salem, Mass. and by the principal Druggists throughout the United States and Canada, as advertised in the papers.

Agents in this city—

Hays & Brockway, Wholesale and Retail Agents, No. 2, Commercial Row, Liberty street, Pittsburgh. Also, R. E. Sellers, 57 Wood street; John Mitchell, Federal street, Allegheny city; John Barclay, Beaver; John Smith, Bridgewater. jan30-d&wly

CLOTHING! CLOTHING!! CLOTHING!!!

The Three Big Doors vs. The Western World!!!

150,000 WELL SELECTED GARMENTS

NOW made and ready to be offered on the most liberal terms to my old customers and the public in general. The Proprietor of this far famed and extensive establishment has now, after returning from the Eastern cities, at much trouble and expense, just completed his fall and winter arrangements to supply his thousands of customers with one of the most desirable stocks of Clothing that has ever been offered in this or any other market west of the mountains. For neatness in style and workmanship, combined with the very low price which they will be sold for, must certainly render the old unrivalled Three Big Doors one of the greatest attractions of the western country. It is gratifying to me to be able to announce to my numerous friends at home and abroad, that notwithstanding the extraordinary efforts which I have made to meet the many calls in my line, it is with difficulty I can keep time with the constant rush that is made on this popular establishment. It is a well established fact, that my sales are eight or ten times larger than any other house in the trade, and this being the case on the amount sold, I can afford to sell at much less profit than others could possibly think of doing if they wished to cover contingent expenses. I intend to make a clean sweep of all my present stock before the beginning of next year; coming to this conclusion, I will make it the interest of every man, who wants a cheap winter suit, to call and purchase at the Three Big Doors.
oct21-d&w JOHN M'CLOSKEY.

BALM OF COLUMBIA.

HAIR TONIC.—To the Bald and Grey.—If you wish a rich, luxuriant head of hair, free from dandruff and surf, do not fail to procure the genuine Balsam of Columbia. In cases of baldness it will more than exceed your expectations. Many who have lost their hair for twenty years, have had it restored to its original perfection by the use of this balsam. Age, state or condition appear to be no obstacle whatever; it also causes the fluid to flow with which the delicate hair tube is filled, by which means thousands (whose hair was grey as the Asiatic eagle) have had their hair restored to its natural color by the use of this invaluable remedy. In all cases of fever it will be found one of the most pleasant wash that can be used. A few applications only are necessary to keep the hair from falling out. It strengthens the roots, it never fails to impart a rich glossy appearance; and as a perfume for the toilet it is unequalled, it holds three times as much as other miscalled hair restoratives and is more effectual. The genuine manufactured only by *Combstock & Co., 21 Courtland street, New York.*

Sold only genuine in Pittsburgh, by Wm. Jackson, 89 Liberty st., head of Wood st.; also in Washington, Pa. by A. Sweney & Son; in Cannonsburg by Dr. Vowelle; in Browsville by *Bennett & Crocker*, also in every town in Pennsylvania, Ohio, Md., and Virginia. nov19-d&w6m

Drugs.

Sulph. Potash;	Mace;
Sal. Tartar;	Emp. Roborans;
Martial Flowers;	Hyd. Potash;
Hipo. Sulph. Soda;	Tartar Emetic, French
Spermaceti;	G. E. Catheters;

Just received and for sale by
B. A. FAHNESTOCK & CO.
dec9 cor First and Wood sts.