## COMMERCIAL RECORD.

Prepared and corrected every Afternoon.

PITTSBURGH BOARD OF TRADE.
COMMITTEE FOR NOVEMBER.
oshua Hanna, W. R. Murphy, James May.

PORT OF PITTSBURGH.

10 FEET WATER IN THE CHANNEL AND FALLING

ARRIVED.
Hibernia, No. 2, Klinefelter, Cincinnati.
Monongahela, Stone, Cincinnati.
Wyoming, Hays, St. Louis.
North River, Dean, St. Louis.
Genesee, Hunter, St. Louis.
Magnet, Carothers, Zanesville.
Ludlow, —, Zanesville.
America, Decamp, Wheeling.
Swatara, Cox, Brownsville.
Danube, Cock, Brownsville
Consul, Bowman, Brownsville
Louis McLain, Bennet, Brownsville

DEPARTED.
Caleb Cope; More, Wellsville
Messenger, Decamp, Cincinnati
Wm Penn, Smith, St Louis
Newark, Herd, Zanesville
Avalanche, Patterson, St. Louis.
Pioneer, Poe, St. Louis.
Lake Erie, Hemphill, Beaver.
Danube, Cock, Brownsville.
Consul, Bowman, Brownsville
Louis McLain, Bennet, Brownsville
Swatara, Cox, Brownsville.

## PITTSBURGH MARKETS—DAILY REVIEW.

OFFICE OF THE POST,
MONDAY MORNING, Dec. 6, 1847.

The business transacted on Saturday was so limited, that we think it scarcely worth while to make out a report of it for our paper. The sales were altogether confined to the city, and at prices the same as given herefore.

DESPATCHES
## BY ELECTRIC TELEGRAPH.
EXPRESSLY FOR THE MORNING POST.

NEW YORK MARKET.
December 4, 3 P. M.

Flour—Sales 4000 bbls. at $6 25@6 43. There is a steady trade demand; but large sales could not be made excepting at a concession. The demand per regular hands is good; but other qualities heavy. Prices are on the advance.

Corn—Moderate sales Prime White at 72@73; sales Prime Yellow at 70.

WHEAT—Sales 1500 bushels at $1 30 Oats, limited sales at 40c.

The other Eastern Markets are quiet. Dealers are holding off for Foreign News.

NEPTUNE BALL.

THE Second Annual Ball, given in behalf of the Neptune Fire Company, will take place on THURSDAY EVENING, the 9th of December, at the Lafayette Assembly Rooms. Applications for Circulars and Tickets to be made to the managers.

S. Cameron, Hope. John M'Quewan, Nept'n.
W. C. Irwin, President. Wm. M. Edgar, "
J. Brown, Washington. James Montooth, "
Capt A. L. Melville, U. S. Wm. M. Gormley, "
Jas Caldwell, Wm Penn. T. B. Young, "
H. Hays, Eagle. James Porter "
Capt M. M'Steen, All., John D. Bailey, "
M. Marshall, Duquesne. John Keeper "
W. C. Beck, Niagara. Thomas Stewart, "
Capt D Campbell, Vig. Wm White "
G Schneck, Vig. 1 H Co George Fuston, "
nov29 Thomas Algeo, "


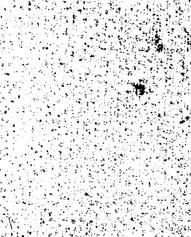

PRIVATE DISEASES.
Dr. Brown, of 65, *Diamond Alley*, can be consulted in all *cases of a private or delicate nature*, incident to the human frame,

Syphilis, and syphilitic eruptions, gonorrhœa, and its consequences, together with all *VENEREAL* diseases, impurities of the blood, with all diseases of *VENEREAL* origin, skin diseases, with stricturer, gleet, urethral discharges, seminal weakness and impotency; also piles, rheumatism, female weakness, diseases of the womb, monthly suppressions. Diseases of the joints, fistulas, in a no, nervous affections, pains in the back and loins, irritations of the neck of the bladder and kidneys, scrobutic eruptions, tetter, ring-worm, mercurial diseases, etc.

*TWELVE YEARS PRACTICE*

Exclusively devoted to the study and treatment of venereal disorders, and those arising from youthful excesses, gaiety, climate, or impurities of the blood, whereby the constitution may have been enfeebled, enables Dr. Brown to offer assurances and speedy relief to all who may place themselves under his care.

Dr. Brown's offices are conveniently arranged into seperate apartments; patients can visit Dr. B. without fear of exposure to other visitors.

It is of importance to many persons in need of medical aid, to obtain good advice privately and promptly. To all such, Dr. Brown's ready skill in removing *venereal diseases*, in their various forms and stages, offers inducements which can rarely be equalled. Strangers are hereby apprised that Dr. Brown has been regularly educated in every branch of medicine, and for the last twelve years confined himself exclusively to the treatment of those diseases.

Dr. Brown is the only regularly educated surgeon in Pittsburgh who gives his whole attention to these complaints.

☞ Certain, safe and speedy cures will in all cases be guaranteed.

Recent cases are relieved in a short time, without interruption from business.

☞ Hernia or Rupture—Dr. Brown also invite persons afflicted with Hernia to call; as he has paid particular attention to this disease.

Letters from a distance, asking advice, must contain a fee, or they will not be attended to.

☞ Office on Diamond Alley, a few doors from Wood street, towards the market. Consultations strictly confidential.

oct25d&wy

BALM OF COLUMBIA.

HAIR *TONIC*.—TO THE BALD AND GREY.—If you wish a rich, luxurient head of hair, free from dandruff and surf, do not fail to procure the genuine Balsam of Columbia. In cases of baldness it will more than exceed your expectations. Many who have lost their hair for twenty years, have had it restored to its original perfection by the use of this balsam. Age, state or condition appeer to be no obstacle whatever; it also causes the fluid to flow with which the delicate hair tube is filled, by which means thousands (whose hair was grey as the Asiatic eagle) have had their hair restored to its natural color by the use of this invaluable remedy. In all cases of fever it will be found one of the most pleasant wash that can be used. A few applications only are necessary to keep the hair from falling out. It strengthens the roots, it never fails to impart a rich glossy appearance; and as a perfume for the toilet it is unequalled, it holds three times as much as other miscalled hair restoratives and is more effectual. The genuine manufactured only by *Comstock & Co.*, 21 *Courtland street, New York.*

Sold only genuine in Pittsburgh, by WM. JACKSON, 89 Liberty st., head of Wood st.; *also* in Washington, Pa. by A. Sweney & Son; in Cannonsburgh by Dr. Vowelle; in Brownsville by *Bennett & Croker*; also in every town in Pennsylvania, Ohio, Md., and Virginia. nov19-d&w6m

NEW BOOKS—The Outlaw's Bride, or Blanche the Beautiful.
The Journeyman Joiner, or the Companion of the Tour of France, by G. Sand.
Chamber's Miscellany, No 4.
Norman's Bride or the Modern Midas; by Mrs Marsh, fresh supply.
Valcrease, or the Lilly of La Vendee.
Wagner the Wehr Wolf, by author of Life in London, complete.
A good supply of Phrenological works, &c. for sale by WM. S. CALDWELL,
oct21 3d st. opposite the Post office.

WINES of the following excellent Brands and Vintages:

| | | |
|---|---|---|
| S S Madeira, | Vintages from 1800 to '41. | Bancao Port |
| L M do | | L M do |
| Symington, | | Pinea do |
| royal, | | Fresh do |
| Teneriffe, | | Lisbon, |
| Pale Sherry, | | Haut Sauterne, |
| Brown do | | Dry Malaga, |
| Golden do | | Sweet do |

In quarters and eight pipes, for sale as imported
nov17 P. C. MARTIN.

Elm Flour.
150 lbs. just rec'd and for sale by
nov30 B. A. FAHNESTOCK & Co.


*Donations to Ireland.*—It appears from a statement in the American Almanac that the amount of donations sent from this country to the relief of the destitute in Ireland, considerably exceeds a million of dollars. The ports from which the contributions were shipped, and the amounts, are stated to be as follows:—Boston, $174,487; Philadelphia, 80,284 38, New York, 172,450 13, Baltimore, 21,000; Washington, 10,300; Richmond, 15,000; New Orleans 50,900; Louisville, 9 670 14; Cincinnati, 30,385 Providence, R. I. 6,377; Salem, Mass., 4,439; 87; New Bedford, Mass., 3,847 60; Nantucket, Mass., 2,180 69; Vigo county, Indiana, 1,441 65—total $581,313 29. Add the contributions transmitted from Pittsburgh and Charleston, not included in the above; 60,398 80—total, 651,712 09.

The returns are not yet complete. The whole amount is exclusive of the private remittances from the United States, which from Irish citizens alone, reached the aggregate of $536,058, between November 1, 1846, and October 1, 1847. Including all the donations, in kind and money, private and public, for the year, the total value cannot fall far short of $1,500,000.


GREAT ITALIAN REMEDY.

PHILADELPHIA, April 26, 1846.

Being afflicted for some 8 years with that most listressing disease, the asthma, and for the last 3 years much of the time confined to my room, and at several different times my life was despaired of; I concluded to obtain some of Marioni's Sicilian Syrup, which was recommended to me by a friend from New York, who stated that it had cured some of the most inveterate cases known to the medical profession. Suffice it to say, that after using the above medicine for about 4 weeks, I was entirely relieved, and I believe radically cured. Yours with respect,

OLIVER W. OWEN,
No 175 Bertram st., Philad'a.

Hays & Brockway, Wholesale and Retail Agents; see advertisement. feb22

☞ WHOOPING COUGH.—Messrs Editors—I observed some time ago a communication over the signature for "A Parent," stating that Dr. Jayne's Indian Expectorant had been the means of saving the lives of three of his children, who were suffering severely with whooping cough; and having, but a short time before, lost one of my children by that dreadful complaint, and having another, and my only child, suffering the greatest agony with the same disease, and in hourly expectation of its death, I was induced to purchase a bottle of it, and commenced using it according to the directions—and to the surprise of all it began to mend in fifteen minutes after we commenced using it, and the child has now completely recovered.

I have no acquaintance with Dr. Jayne, but I hereby return him a husband's and a father's grateful acknowledgments.

J. L. SIMPKINS.

Philadelphia, April 22d, 1846.

*Jayne's Hair Tonic.*—We commend to the attention of those desirous of restoring their hair or improving its beauty, to this elegant preparation. We hear it every where highly spoken of, and especially by all who have made use of it, as greatly efficacious in stimulating the growth of the hair, and preventing and curing many affections of the skin. Its virtues are amply and sufficiently proved.—*N. Y. Sun.*

For sale in Pittsburgh at the PEKIN TEA STORE, 72 FOURTH street, near Wood—and at the Drug Store of H. P. Schwartz, Federal street, AlleghenyCity mar4

*The time has come* when coughs and colds are rife, when consumption insinuates its changeful form—nips many a lovely bud, and lurks within the present blooming flower, the beautious cheek now deadly pale, now flushed with crimson hue, betokens the presence of a foe, a direful foe, who flatters to destroy. To drop the metaphor, such is Consumption, often brought on by neglected coughs and colds, wet feet, &c. BEWARE, and use the sovereign remedy, Doctor Sherman's All Healing Balsam, a certain and never failing remedy for coughs, colds, consumption, asthma, pain in the side and breast, whooping cough, palpitation of the heart, liver complaint, bronchitis, &c. Price, 25 cents and $1 per bottle. Sold wholesale and retail by W. Jackson, at his Boot and Shoe Store, and Patent Medicine Warehouse, 89 Liberty street, Pittsburgh, and by duly appointed Agents in every town in the U. States. See advertisement. nov23

*The Cry is Still they Come!*—Some have already made their entry, and a whole Battalion are on their march. This is the season when *Consumption* Disease makes his appearance, his troops are well disciplined and officered. General Consumption his chief warrior, is wending his way onwards, accompanied by his Pioneers, Wet Feet, Cough, Cold, Night Sweats, Spitting of Blood, Debility, Exhaustion, Flushings of the face, &c. &c., and those disturbers of the peace of mankind, Bronchial affections of the Throat, Asthma, Whooping Cough, &c. But thanks to Dr. Sherman, of New York, for his great invention, "*The All Healing Balsam,*" Try—and be *cured!*

Price 25 cents and $1 00 per bottle.

Sold by WM. JACKSON, at his Patent Medicine Warehouse and Boot and Shoe Store, 89 Liberty street, Pittsburgh, and by duly appointed Agents, in every town in the States. oct30

*Important to Consumptives!!!*—Strange! That so many who are afflicted with a Cough that is gradually wearing them down, and slowly, but surely stealing them into that dreadful disease Consumption—that disease which carries off thousands daily, are doing nothing, or what is worse than nothing, gorging themselves with *nostrums*, that are puffed to the skies for cures they are said to have done, on some foreign or unknown persons. When they can be positively cured by Jerd Dr. Rogers' Compound Syrup of Liverwort and Tar, which still continues to effect the most *Wonderful Cures* ever recorded in the annals of medicine. A fact which is proved by reference to the vast number of certificates from the first and most respectable citizens such as Rev. Wm. J. Richards, Judge Wm. Burke, the Wife of the Rev. J. W. Maley, Dr. Hiram Cox, late Professor in Eclectic Medical College of Cincinnati, and others of this place. Certificates not only of remarkable cures of distressing Cough, but Consumption actually cured, after the Physicians of the highest standing had given them up to die! If men of such high standing will *vouch* for the *genuine virtues* of this medicine, we cannot but infer that it is at least all that it is represented to be. It can be had at D. C. Kneeland's, also at Messrs Kidd & Co.'s

nov23


**Morse's Weekly Budget of New Books**

WESTMINSTER Review, for October.
Scouting Expedition of M'Cullough's Texas Rangers.
Life of Henry 3d, by G. P. R. James, part 3.
Campaign SKETCHES of the War with Mexico, by Capt. W. S. Henry.
Chamber's Miscellany, part 6.
Road to Ruin, a comedy, in five acts.
The British and Foreign Medical Review, or Quarterly Journal of Practical Medicine and Surgery.
Flowers Personified, part 10. a most beautiful number.
Life and Adventures of Joseph T. Hare, the Bold robber and Highwayman.
Godey's Lady's Book, for December.
The Narional Magazine do.
The New Miscellany, for Boys and Girls.
The Playmate, a beautiful thing for children.
Together with a large supply of every *kind* of cheap publications.
Just received and for sale at MORSE'S Literary Depot, 85 Fourth street. nov17

DRUMS! DRUMS! DRUMS!—An assortment of Bass and Tenor Drums; just received direct from the manufacturer, and for sale low, by
JOHN H. MELLOR,
nov27 81 Wood st.

Notice.

AN Election for one President, six Managers, and Treasurer for the Pittsburgh and Coal Hill Turnpike Road Company, will be held at the Toll House on December 9th, 1847, between the hours of 1 and 5 P. M. J. EWERT,
nov10-dtd Treasurer.

Tartaric Acid.
6 cases just rec'd and for sale by
nov30 B. A. FAHNESTOCK & Co.

PEA NUTS—300 bushels, a first rate article, for sale by SMITH & SINCLAIR.
nov27

CAMWOOD—70 Bbls "New York ground," just received and for sale by
B. A. FAHNESTOCK & Co.,
nov27 cor of 1st and Wood sts.

LARD—A few Kegs No. 1, for sale by
nov27 SMITH & SINCLAIR.

**Procession of the Sons of Temperance on Saturday, December 4th.**

THE Procession will form on Liberty street, and be ready to meet at 1 o'clock, precisely.

The Pittsburgh and Ocean Wave Divisions will meet at the Hall, at 12 o'clock, and be escorted to the ground by Marshals C. L. Magee and John Laughlin.

Day Spring, Fort Duquesne, Alaquippa, Lycurgus and Young Man's Hope Divisions, will meet at Temperance Hall, at the same hour, and be escorted to the parade ground by Assistant Marshals W. Ellis and E Snowden.

Allegheny, Spartan, Rosedale, Nebraska, and Athenian Divisions of Allegheny city, will meet at their Hall, at 12 o'clock, and will be escorted to the parade ground by Assistant Marshal W. E. Kurtz, and D. R. Lindsay.

Guyasuta, Washington Fount, and Lawrenceville Divisions, will meet at the Hall, in Lawrenceville, at 12 o'clock, and be escorted to the parade ground by Marshal Larimer.

The several Marshals are requested to have their Divisions on the parade ground, in time to enable the procession to move at precisely 1 o'clock, P. M.

*Route of Procession.*—Form on Liberty street, the right resting on Fourth: up Fourth to wood, along Wood to Third: up Third to Smithfield, along Smithfield to Liberty, along Liberty to Wayne, along Wayne to Penn, up Penn to the Greensburgh Pike, along the Pike to Allen street, (in Lawrenceville,) along Allen to Butler, along Butler to the inside of the U. S. Arsenal, thence to the Episcopal church.

C. L. MAGEE,
dec2 3t Chief Marshal.


Doctor Ralph's Pills.

THESE valuable Family Pills are daily gaining *increased confidence* among all classes of the community. The No 1, as a Purgative *cannot be excelled by any medicine* now before the public; while the No. 2 acts as a gentle laxative and strengthener. They purify the system, and restore lost health and spirits. One trial will convince the most sceptical, of the truth of the above statement. Price 25 cts. a box.

S. L. CUTHBERT,
Wholesale Agent, No. 50 Smithfield st.

By whom, agents and others, will be supplied on the *same liberal terms*, as at the Central Office, New York.

AGENTS—Wm. Cole, Allegheny city, T. G. Smith, Birmingham; Jno. M'Cracken, corner of O'Hara and Penn sts., 5th Ward. dec6

JOSEPH MURPHY'S
LOOKING GLASS AND CLOCK STORE,
No. 98 Wood Street, Pittsburgh.

A GENERAL assortment of Pier, Mantel and Toilet Glasses; Portrait, Minature and Landscape frames, plain and ornamental, of every variety of patterns. Also, a new style of *Windsor Cornices*, call in and see them, all of which will be sold cheap for *Cash*, or *City Acceptances*.

☞ Hotels and Steam Boats furnished cheap.

JOSEPH MURPHY, 98 Wood st.
nov30 Practical Gilder.

A Chance for Dwellings.

THE two very desirable Dwelling Houses on Rebecca street, in Allegheny city, one of which is now occupied by Robert S. Cassatt, Esq., each containing eight rooms and a fine garret, all finished in fashionable modern style, and comprehending every convenience, are offered for sale at prices and on terms rendering them bargains worthy of attention. Each house will be sold with 100 feet of ground in front, running back 110 feet to Parkman st., for only $500 more than the building cost the owner; or the purchaser may take a house and 40 feet of ground, at a price $700 less than the building cost, absolutely, throwing the 40 foot lot into the bargain. These are the best bargains now offered to the public, and are deserving the attention of those desirous of securing cheap and genteel dwellings. The houses are in prime order. Enquire of the subscriber, who can be seen at the Office of the Gazette, every forenoon between the hours of eight and ten, and at other times at his rooms at Mr. Hay's boarding house, Robinson Row, Federal st. Allegheny City.

D. N. WHITE,
dec3 Agt. for the owner.

New Goods.

A. A. MASON & Co., 62 Market street, have just received, 32 Cases and Packages of New Goods, among which may be found, a large stock of Shawls, of the most fashionable kinds, Dress Goods of every variety, Cloak stuffs, Fancy articles, Trimmings, House Keeping Goods, Ribbons, Laces, etc. etc. dec3

MONONGAHELA PLANING MILL.—JAMES MELLINGER, would respectfully inform his friends and the public, that his new establishment is now in full operation, and that he is prepared to furnish Boat Cabins, and fill all orders for planed lumber, with promptitude, and at the lowest rates.

Boards and Plank, planed on one or both sides, constantly on hand.

Sash, Doors and Mouldings, of every description, made to order.

Builders and Carpenters, would find it to their advantage to give him a call, as he can now furnish them with planed stuff suitable for every description of work. dec3 tf

New and Popular Piano Music.

DEAREST MAE,—a popular Ethiopian Melody.
Mary Blane "
Take me back to old Virginia shore;
Rose of Alabama;
Mountain Maid's Invitation;
Blue Juniata;
Schoolmaster's Glee;
Oh! Summer night: from Don Pasquale;
What's a the Steer Kimmer;
Scenes that are brightest;
Lament of the Irish Emigrant;
Rockaway;
I'm Afloat;
May Queen;
The Watcher;
Joys that were tasted;
O Come to Me;
Oh would I were a boy again;
Molly Bawn;
Maid of Argyle;
Evergreen Polka;
Golden Drop Waltz;
New Aurora Waltzes;
Rosalba Waltz;
Louisville Quadrilles;
Duverney's Exercises, No. 1.
Received and for sale by
JOHN H. MELLOR,
oct25 81 Wood street.


TO QUARRYMEN AND STONE MASONS—*WHEELING BRIDGE.*—A number of good quarrymen and stone masons will find employment by applying to J. DICKINSON, appointed Engineer on the Wheeling Bridge. dec3-2wd

POTATOES—32 Barrels, will be sold very low, by
dec3 SMITH & SINCLAIR,
56 Wood st.

TALLOW—1 Barrel, for sale by
dec3 SMITH & SINCLAIR.

LARD OIL—4 Barrels, Cincinnati—of a superior brand, for sale by
dec3 SMITH & SINCLAIR.

SOAP—40 Boxes No 1, Cincinnati, for sale by
dec3 SMITH & SINCLAIR.

MOULD CANDLES—50 Boxes, for sale by
dec3 SMITH & SINCLAIR.

POTASH—6 casks, just received and for sale, by SMITH & SINCLAIR,
dec3 56 Wood street.

MANNA—1 case small flake, just received and for sale by
B. A. FAHNESTOCK & Co.,
dec3 cor of 1st and Wood sts.

JUJUBE PASTE—3 cases, just received and for sale by B. A. FAHNESTOCK & CO.,
dec3 cor of 1st and Wood sts.

MOLASSES Barrels—116 Molasses Barrels, on consignment and for sale by
dec3 MILLER *and* RICKETSON.

FRESH Raisins—50 Boxes M R Raisins, just received and for sale by
dec3 MILLER *and* RICKETSON.

CORN Brooms—100 dox corn brooms, in store and for sele by
dec3 MILLER *and* RICKETSON.

OLD Peach Brandy—20 Barrels sup Old Peach Brandy, in store and for sale by
dec3 MILLER *and* RICKETSON.

CIDER Vinegar—25 Bbls good cider Viregar, just received and for sale, by
dec3 MILLER *and* RICKETSON.

CARB Iron! 480 lbs, just rec'd and for sale by
B. A. FAHNESTOCK *and* Co.
dec3 corner 1st and Wood sts.

CARB Magnesia: 2 cases, just rec'd and for sale by
B. A. FAHNESTOCK *and* Co.
dec3 cor 1st and Wood sts.

POW'D. Jalap: 2 cases, just rec'd and for sale by
B. A. FAHNESTOCK *and* Co.
dec3 corner 1st and Wood st.

GUM Arabic: 225 lbs, just rec'd and for sale by
B. A. FAHNESTOCK *and* Co.
dec3 cor 1st and Wood sts.

PHOSPHORUS—110 lbs, just received and for sale by B. A. FAHNESTOCK & Co.
dec2 cor Front and Wood st.

ICELAND MOSS—1 bale, just received and for sale by B. A. FAHNESTOCK & Co.
dec2 cor Front & Wood st.

## Auction Sales.

New Barouche
AT AUCTION.

☞ Will be sold at the Auction Rooms, north west corner of the Diamond, on Tuesday afternoon, December 7th, at 2 o'clock, one new falling top Barouche, for either one or two horses. Sale positive.

WM. J. BURNSIDE,
dec6 Auctioneer.

Large Sale

OF damaged and perfect Dry Goods, fancy articles, Boots and Shoes, clothing, cutlery, furniture, groceries, watches, etc., at auction,

BY JAMES M'KENNA,

On Monday next, December 6th, at 11 o'clock in the forenoon, will be sold without reserve, at M'Kenna's auction rooms, No. 114 Wood street, three doors from Fifth, a very large assortment of Dry Goods, of every description, part of which is the balance of a retail dry goods store, by order of assignees, and three cases of fancy cashmeres, merinoes and alpacas, slightly wet during the freshet on the Pennsylvania canal. As the stock is so very large, and the articles so numerous, it would be impossible to specify them particularly in a common advertisement. A few of the articles comprise cloths, cassimeres, cassinette, alpaccas, cashmere de cose, merinoes, flannels, muslins, ginghams, calicoes and linen, and a large lot of fancy goods and variety articles. Also, on account of whom it may concern, 3 cases cashmeres, merinoes and alpacas, damaged on the Pennsylvania canal, boots, shoes, clothing and cutlery.

At 3 o'clock, P. M., the household and kitchen furniture of a family declining housekeeping, viz: mahogany bureaus, sofas, settee, mahogany hair seat chairs, rocking chairs, bedsteads, tables, window shades, carpeting, hearth rugs, fire irons, feather beds, with a variety of kitchen utensils; and immediately after, sale of dry goods resumed, together with a lot of groceries.

At early gas light, same evening, 3 fine gold patent lever watches, full jewelled and warranted, 18 carats fine; 2 fine gold second levers; 9 silver lever full jewelled, made by Robias and Roskell, with a great variety of second hand watches, of nearly every description. Also, sale of dry goods continued, clothing, cutlery, boots and shoes.

N. B. The above goods can be examined any time previous to sale. JAMES M'KENNA.
dec3 Auct'r.

☞ Penn Street Property at Auction!

ON Wednesday, December 22d, at 7 o'clock, P. M. at the Commercial Sales Rooms, corner of Wood and 5th sts., will be sold, four valuable building Lots, situate on the north side of Penn street, at the corner of Cecil alley:

Corner Lot, having a front of 24 feet, and the adjoining three Lots, each a front of 23 feet 8 inches on Penn street, and extending back 120 feet to an alley 10 feet wide.

Terms—one-third cash, residue in two equal annual payments with interest, to be secured by bond and mortgage.

dec4 JOHN D. DAVIS, Auct'r.

Additional Sale of Dry Goods,

AT M'KENNA'S—Will be added to the large sale of damaged and other Dry Goods, to take place at M'Kenna's Auction Rooms, No 114 Wood street, 3 doors from 5th, on Monday next, December 6th, at 10 o'clock, A. M., 30 pieces Buens Vista Crape Cloths, French Merinoes and beautiful figured Mous de Laine, partially damaged on the Pennsylvania Canal, sold on account of whom it may concern; omitted in previous advertisement.

JAS. M'KENNA, Auct'r.
dec4

Last Fall Sale of Manchester Lots.

AT Davis' Commercial Sales Room, corner of Wood and Fifth streets, an adjourned sale of desirable building lots, at Manchester, will be held on Wednesday evening, the 8th inst, at 7 o'clock. Diagrams of the property to be offered, can be had at the Auction Store. Persons wishing to purchase, are invited to visit the ground, where they will find the lots all marked by stakes and with numbers to correspond with the plans.

Terms liberal.—Title indisputable.

JOHN D. DAVIS, Auc'tr.
d4 Telegraph, Gazette, Chronicle, and American copy.

Auction Sales in Allegheny City.
*Dry Goods, Clothing, German Fancy Goods, etc.,*
etc. etc. dec3

ON Tuesday morning next, December 7th, at at 9 o'clock, at the Auction Room, northwest corner of Federal street and the Diamond, will be sold without reserve, an extensive assortment of seasonable Dry Goods. Ready made clothing, &c., comprising in part the following, viz: cloths, cassimeres, cassinetts, flannels alpaccas, cashmeres, Lama and California plaids, ginghams, Irish linens, brown and bleached muslins, canton flannels, calicoes, &c. Also, pilot, pelto, and heavy overcoats, cassimere and cassinett pants, vests, &c.

At 2 o'clock, P. M., a quantity of glassware, queensware, rockingham ware, hardware, cutlery. A quantity of new and second hand furniture, stoves, lamps, looking glasses, bed cords, &c.

At 6½ o'clock, P. M., a large lot of German fancy goods, new books, &c.

d4 WM. J. BURNSIDE, Auc'tr.

DAMAGED GROCERIES, VIZ: Coffee, Tobacco, and soda ash, on account of whom it may concern, at Auction.

Will be sold without reserve, at M'Kenna's Auction rooms, No. 114 Wood street, 3 doors from 5th, on Thursday, next, Dec. 9th, at 2 o'clock, P. M., on account of the Columbia Insurance Company Philadelphia, and all those whom it may concern, the following articles of merchandize, partially damaged,

70 whole and three quarter boxes tobacco, of various brands; some of superior quality; 35 bags of Rio coffee; 3 casks soda ash.

Terms at sale.

dec3 J. M'KENNA, Auct'r.

Auction Sales
BY JOHN D. DAVIS, AUCTIONEER.
SOUTH-EAST CORNER OF WOOD AND FIFTH STREETS.
*Underwriter's Sale of Dry Goods.*

ON Monday morning, December 6th, at 10 o'clock, at the commercial sales rooms, corner of Wood and 5th sts, will be sold without reserve, an extensive assortment of seasonable Dry Goods, etc. among which are superfine cloths, beaver cloth, cassimeres, satinetts, kentucky jeans, red, yellow and white flannels, blankets, plaid and plain alpacas, mous de plain calicoes, bleached and unbleached muslins, patent thread, shawls, hdkfs., needle work, coats, wooden hoods, etc.

At 2 o'clock, P. M. 25 barrels of good quality N. O. Sugar; 10 bbls. N. O. Molasses; 3 half chests Y. H. Tea; glassware, queensware, confectionary.

A large quantity of new and second hand household and kitchen furniture, stoves, feather beds and bedding, carpeting, looking glasses, lamps, waiters, cooking pyramid stoves, etc.

At 6½ o'clock, P. M., ready made overcoats, pantaloons, vests, fine shirts, drawers, and other clothing, gold and silver watches, fine table and pocket cutlery, superior quality razors, spectacles, German fancy goods, suited for the approaching holidays, variety goods, etc.

dec3 JOHN D. DAVIS, Auctioneer.

JUST REC'D. BY ADAMS & CO'S EXPRESS—Super super Eng drab Cloth for over coats;
Super super Eng. silver " "
Do do black " frock and dress coats;
Do French Cloths for frock and dress coats,
Do do plain and fancy Cassimeres, for Pantaloons;
Do do cut velvets: cashmeres, plain and fig'd silks, cassimeres, etc. etc. for Vestings.

In addition to the above, we have the most select stock of cloths, cassimeres and vestings in the Western country, our goods being bought of Importers only.

The above goods will be made to order at the shortest notice and most reasonable terms, by
ANCKER & MAYER,
[late M. Anker & Co.] Clothiers and Tailors,
dec1 70 Wood st., 5 doors above 4th.

New Music.

ELLEN'S Waltz;
What's a' the Steer Kimmer;
Oh! Soon Return;
Viennoise Dances;
Thy Name was once a Magic Spell;
Oh no they shall not see me weep;
Oh would I were a boy again;
Oh coine to me, by T. H. Bayly;
Come and wander with me, do.;
Would I were with thee;
I'm saddest when I sing;
Love can ne'er survive esteem;
Rough and Ready Quickstep;
Constantia Waltz;
Poland is not yet lostt with variations;
Don Pasquele, by Henri Herz;
Czerny's Exercises;
Duverney's Exercises;
Come, oh come with me, the moon is beaming;
Whose dat knockin' at de door;
The Lass of Gowrie;
Cook's Art of Singing;
Just received by express, and for sale by
JOHN H. MELLOR,
nov16 81 Wood street.

CHROME YELLOW—5 cases just received and for sale by B. A. FAHNESTOCK & CO.
nov25 cor 1st and Wood.

POTASH—3 Casks, for sale by
nov1 SMITH & SINLAIR.


**Morse's Weekly Budget of New Books.**

I HAVE, this week, received a large and splendid assortment of new novels, cheap publications, and current light literature of the day, among which is the following:

The Convict, or the Hypocrite Unmasked, a new novel, by James.

London Quarterly Review, for Sept. Single numbers for sale, or subscriptions received at publisher's prices, no charges for postage.

Leonilla Lynmore and Mr and Mrs Woodbridge, or a Lesson for Young Wives, by Miss Leslie.

American Family Receipt Book, a new collection of nearly 500 rare and valuable receipts.

The Bandit's Bride, a romance, by Louis S Stanhope.

Jack Ashore, or the Man before the Mast, by E. Howard.

Alamance, or the Great and Final Experiment.

Song Book for the Million, morocco binding, containing 1300 pages.

Life of Henry IV. King of France and Navarre, by G P R James, part 4, which completes this valuable work.

The Singer's Gem, a very superior work.

Splendors of Versailles, or Court of Louis XIV.

Jeanette Alison, or the Young Strawberry Girl, a tale of the Sea and the Shore, by Ingraham.

Taylor's United States Money Reporter and Coin Examiner, for Nov. 23.

Union Magazine for Dec, edited by Mrs. C. M. Kirkland, a splendid number.

A Campaign in Mexico with Col. Doniphan, by Frank S. Edwards, a volunteer—with a map of the route, and a table of distances travelled.

The White Horse of the Peppers, a comic drama, in two acts, by Samuel Lover.

The Captain of the Watch, a farce in one act, by J. B. Planchin.

The Battle, a drama, in two acts, founded on the graphic illustrations of George Cruikshank.

The Star of the Fallen, by Newton M. Curtis.

From Paris to the other World, by Lucius.

The Arabian Nights, in cheap form, beautifully illustrated.

Scouting Expeditions of M'Cullough's Texas Rangers, a new supply.

Narrative of an Exploring Visit to each of the consular cities of China, by the Rev. Sidney Smith.

The Old Commodore, by E. Howard.

The American Vocalist, a choice collection of the most popular and admired sentimental, patriotic, comic, Irish, negro and other songs.

Steam for the Million, an elementary outline treatise on the nature and management of steam.

Mysteries of the Three Cities, a romance of meu's hearts and habits.

Waverly Novels, 3 vols, cheap form.

Flowers Personified, No. 10, elegant number.

Wilfulness of Woman.

Thomas Moseley, a new song book.

The Ball Room Instructor, from which the figures of cotillions may be learned without a master, with illustrations.

The Juvenile Gift for Boys and Girls, a beautiful thing for Christmas.

The Manœuvering Mother, first American edition.

The Magic Figure Head.

Pictorial Yankee Doodle, for the holidays.

| | | | |
|---|---|---|---|
| do | do Battle Sheet | do | do |
| do | Courier | do | do |
| do | Sun | do | do |
| do | Brother Jonathan | do | do |

New York Spirit of the Times, and all the eastern papers.

A large and beautiful selection of juvenile Toy Books, &c. &c.

Periodicals received for all the eastern magazines and periodicals; delivered a considerable time in advance of the mail; and without any charge for postage.

M. P. MORSE,
dec2 No. 85 Fourth street,
between Market and Wood sts.

JOSEPH S. HILL. W. C. CURRY
HILL & CURRY,
BANKERS, EXCHANGE BROKERS, AND DEALERS IN *FOREIGN AND DOMESTIC EXCHANGE, CERTIFICATES OF DEPOSIT, BANK NOTES, GOLD AND SILVER.*
No. 65 WOOD ST., 3D DOOR BELOW FOURTH, WEST SIDE,
*Pittsburgh, Pa.*

PAR Funds and Currency received on Deposit, and Collections made in all the principal cities of the United States.

Sight Exchange on Philadelphia, Baltimore, New York, Boston and Cincinnati constantly for sale in sums to suit purchasers.

Kentucky, Indiana, Ohio, Virginia and Pennsylvania Bank Notes bought and sold on the most favorable terms.

The highest premium paid for American Gold.

Exchange on England, Ireland, Germany and France procured, &c. mar22-y

JAS. S. HOON. THOS. SARGENT.
HOON AND SARGENT,
*BANKERS AND EXCHANGE BROKERS,*
N. E. COR. WOOD AND SIXTH STREETS, PITTSBURGH, PA

DEALERS in Coin, Bank Notes, Time Bills, Foreign and Domestic Exchange, Certificates of Deposits, &c.

EXCHANGE on all the principal Cities of the Union, and Europe, for sale in sums to suit purchasers.

CURRENT and par funds received on deposite.

COLLECTIONS made on all parts of the Union, at the lowest rates.

REFERENCES:
Messrs. M. Leech & Son, } PITTSBURGH.
" Ogden & Snowden,
" Wm. Bell & Son,
" S. M'Clurken & Co.
" English & Bennett.
" Fleming & Brother,
" Fales, Lathrop & Co. } PHILAD'A.
" Wm. R. Thompson & Co.
" Hoadly, Phelps & Co. } NEW YORK.
" Babcock & Co.
" Tiffany, Ward & Co.
" John M'Cullough & Co. } BALTIMORE.
Mr. James George,
" H. Hanna, CINCINNATI, O.
" Joseph Watson,
Messrs. Fenner & M'Millan, } MASSILON, O.
R. F. Ellis, Esq., Cashier, Bank Lewistown, Pa.
Pittsburgh, September 2d, 1847-y

ALLEN KRAMER. EDWARD BRAHM.
KRAMER & RAHM,
BANKERS AND EXCHANGE BROKERS, DEALERS IN FOREIGN AND DOMESTIC BILLS, BILLS OF EXCHANGE, CERTIFICATES OF DEPOSITE, BANK NOTES, AND COIN.
Corner of Third and Wood sts., directly opposite the St. Charles Hotel. my28

S. HOLMES & SON,
BANKERS AND DEALERS IN EXCHANGE COIN AND BANK NOTES.
*No. 55 Market street, Pittsburgh.*

| Selling rate. | Exchange. | Buying rate. |
|---|---|---|
| New York | ¼ pr | Cincinnati ¼ dis |
| Philadelphia | ¼ " | Louisville ¼ " |
| Baltimore | ¼ " | St. Louis ¼ " |

BANK NOTES.

| Buying rates. | | Buying rates. | |
|---|---|---|---|
| Ohio | ¼ dis | County & City ord's | ¼ dis |
| Indiana | ¼ " | Pennsylvania Co | ¼ " |
| Kentucky | ¼ " | New York | ¼ " |
| Virginia | ¼ " | Maryland | ¼ " |
| Wheeling | ¼ " | New Orleans | ¼ " |
| Tennessee | 3 " | | |
| au19-y | | | |

WILLIAM A. HILL & Co.,
BANKERS, EXCHANGE BROKERS, AND DEALERS IN FOREIGN AND DOMESTIC EXCHANGE, CERTIFICATES OF DEPOSIT, BANK NOTES, AND SPECIE,
*No. 64 Wood st., one door above F