Transportation Lines.

Pittsburgh Portable Boat Line.

1847.

FOR the transportation of freight between Pittsburgh and the Atlantic cities, avoiding transhipments on the way, and the consequent risk of delay, damage, breakage and seperation of goods.

PROPRIETORS:

BORBRIDGE & CASH, 278 Market st., Philadelphia.
TAAFFE & O'CONNOR, cor Penn and Wayne sts., Pittsburgh.

AGENTS:

O'CONNORS & Co., North street, Baltimore.
W. & J. T. TAPSCOTT, 75 South street, New York.

Encouraged by increased business, the Proprietors have added to and extended their arrangements during the winter, and are now prepared to forward freight with regularity and dispatch, unsurpassed by any other Line. Their long experience as Carriers, the palpable superiority of the Portable Boat system, and the great capacity and convenience of the Warehouses at each end of the Line, are peculiarly calculated to enable the Proprietors to fulfil their engagements and accommodate their customers, and confidently offering the past as a guarantee for the future, they respectfully solicit a continuance of that patronage which they now gratefully acknowledge.

All consignments to Taaffe & O'Connor will be received and forwarded, Steam Boat charges paid, and Bills of Lading transmitted free of any charge for Commission, advancing or Storage. Having no interest directly or indirectly in Steam Boats the interest of the Consignors must necessarily be their primary object in shipping West; and they pledge themselves to forward all Goods consigned to them promptly, and on the most advantageous terms to the owners.
mar1-tf

Pickworth's Way Freight Line.

1847.

EXCLUSIVELY for the transportation of way freight between Pittsburgh, Blairsville, Johnstown, Hollidaysburgh, Water street, and all intermediate places.

One boat leaves the Warehouse of C. A. McAnulty & Co., Pittsburgh, every day (except Sundays) and Shippers can always depend on having their goods forwarded without delay and at fair rates.

This Line was formed for the special accommodation of the way business, and the proprietors respectfully solicit a liberal share of patronage.

Proprietors.

JOHN PICKWORTH, JOHN MILLER,
DAN'L. H. BARNES; ROBERT WOODS,
WILLIAM FULTY.

JOHN MILLER, Hollidaysburgh.
R. H. CANAN, Johnstown.
C. A. McANULTY & Co., Pitts'gh. } Agents.

REFERENCES.

J. J. McDevitt, John Parker, Robert Moore, Bagaley & Smith, Pittsburgh. mar8

Independent Portable Boat Line.

1847.

FOR THE TRANSPORTATION OF PRODUCE AND MERCHANDISE TO AND FROM PITTSBURGH, PHILADELPHIA AND BALTIMORE.

☞ Without Transhipment.

Goods consigned to our care will be forwarded without delay, at the lowest current rates. Bills of Lading transmitted, and all instructions promptly attended to, free from any extra charge for storage or commission. Address, or apply to

C. A. McANULTY & CO., Canal Basin, Pittsburgh.

STORAGE.

Having a very large and commodious warehouse, we are prepared to receive (in addition to freight for shipment) a large amount of Produce, &c., on Storage at low rates.
mar8 C. A. McANULTY & CO.

SUMMER ARRANGEMENTS.

1847.

Monongahela Route,

VIA

BROWNSVILLE AND CUMBERLAND TO BALTIMORE AND PHILADELPHIA.

Time to Baltimore..........32 hours.
Time to Philadelphia..........40 hours.
[ONLY 73 MILES STAGING.]

THE Splendid and fast running steamers Consul, Louis M'Lane and Swatara, have commenced making double daily trips. One boat will leave the Monongahela wharf every morning precisely at 8 o'clock. Passengers by the morning line will arrive in Baltimore next evening in time for the Philadelphia Mail Boats or Rail Road cars. The evening Boat will leave the wharf daily at 4 o'clock, except Sundays. Passengers by this boat will lodge on board, in comfortable state rooms. Leave Brownsville next morning at 6 o'clock; cross the mountains in day light; sup and lodge in Cumberland. Thus avoiding night travel altogether. The preparations on this route are ample, and the connection complete; so that disappointments or delays will be unknown upon it.

Passengers can stop on the route and resume their seats again at pleasure, and have choice of Rail Road or Steamboat between Baltimore and Philadelphia.

Coaches chartered to parties to travel as they desire.

Secure your tickets at the office, Monongahela House, or St. Charles Hotel.
fe517 J. MESKIMEN.

John M. Townsend,

DRUGGIST AND APOTHECARY, No. 45, *Market street, three doors above Third street, Pittsburgh*, will have constantly on hand a well selected assortment of the best and freshest Medicines, which he will sell on the most reasonable terms. Physicians sending orders will be promptly attended to, and supplied with articles they may rely upon as genuine.

Physicians' prescriptions will be accurately and neatly prepared from the best materials, at any hour of the day or night.

Also, for sale, a large stock of fresh and good perfumery dec 30d

Henry W. Williams,

ATTORNEY AND COUNSELLOR AT LAW, (successor to Lowrie & Williams.) Office at the old stand, Fourth street, above Smithfield.

THE PARTNERSHIP heretofore existing between Henry W. Williams, Esq., and myself, in the practice of the law, was dissolved by mutual consent on the 26th ult.; and the business will hereafter be continued by Henry W. Williams, whom I most cheerfully recommend to all for whom I have the honor to do business, as a gentleman every way worthy of their confidence.
de18-1y WALTER H. LOWRIE

Steel and File Manufactory.

THE subscribers having enlarged their establishment for the manufacture of Steel and Files—on the corner of O'Hara and Liberty streets, Fifth Ward, Pittsburgh—are prepared to furnish files of every description, of the best quality, and being determined to make it the interest of consumers to purchase files from them—respectfully invite the patronage of all who use the article.
mar16-y J. ANKRIM & CO.

Homoepathic Books.

JUST received at the Bookstore of the subscriber in 5th street, near Market:

Materia Medica, pura, by Samuel Hahneman, translated and edited by Charles Julius Hempel, M. D., 4 vols.
Hartman's Acute diseases, by Dr. Hempel, vol. 1.
Homœopathic Domestic Medicine, by J. Lowrie, enlarged and improved, by A. J. Hall, M. D.
Jahr's New Manual, vol. 1, No. 1 and 3.
Herigg's Domestic Physician.
A Manual of Domestic Cookery, for the use of persons who are under Homœopathic treatment.
Bonninghausen's Therapeutic Pocket book for homœopathists, by Dr. Okie.
Aabneman's Chronic Diseases, vol 5.
Together with Medicine Chests of different sizes and prices. (ap16) VICTOR SCRIBA.

GEORGE R. RIDDLE,

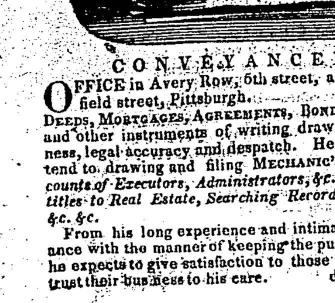

CONVEYANCER,

OFFICE in Avery Row, 5th street, above Smithfield street, Pittsburgh.

DEEDS, MORTGAGES, AGREEMENTS, BONDS, RELEASES and other instruments of writing drawn with neatness, legal accuracy and despatch. He will also attend to drawing and filing MECHANIC'S LIENS, *Accounts of Executors, Administrators, &c., Examining titles to Real Estate, Searching Records for Liens, &c. &c.*

From his long experience and intimate acquaintance with the manner of keeping the public records, he expects to give satisfaction to those who may entrust their business to his care. dec16-d&w

Insurance Companies.

Fire and Marine Insurance.

THE Insurance Company of North America, of Philadelphia, through its duly authorized Agent, the subscriber, offers to make permanent and limited Insurance on property, in this city and its vicinity, and on shipments by the canal and rivers.

DIRECTORS.

Arthur G. Coffin, Pres't. Samuel Brooks,
Alex. Henry, Charles Taylor,
Samuel W. Jones, Samuel W. Smith,
Edward Smith, Ambrose White,
John A. Brown, Jacob M. Thomas,
John White, John R. Neff,
Thomas P. Cope, Richard D. Wood,
Wm. Welsh, Henry D. Sherrard, Sec'y.

This is the oldest Insurance Company in the United States, having been chartered in 1794. Its charter is perpetual, and from its high standing, long experience, ample means, and avoiding all risks of an extra hazardous character, it may be considered as offering ample security to the public.

MOSES ATWOOD.

At Counting Room of Atwood, Jones & Co., Water and Front streets, Pittsburgh. oct23-y.

The Franklin Fire Insurance Company OF PHILADELPHIA.

CHARTER PERPETUAL. $400,000 paid in, office 163½ Chesnut st., north side, near Fifth.—Take Insurance, either permanent or limited, against loss or damage by fire, on property and effects of every description, in town or country, on the most reasonable terms. Applications, made either personally or by letters, will be promptly attended to.

C. N. BANCKER, Prest.

C. G. BANCKER, Sec'y.

DIRECTORS:

Charles N. Bancker, Jacob R. Smith,
Thomas Hart, George W. Richards,
Thos. J. Wharton, Mordecai D. Lewis,
Tobias Wagner, Adolphi E. Borie,
Samuel Grant, David S. Brown.

PITTSBURGH AGENCY.

WARRICK MARTIN, Agent, at the Exchange Office of Warrick Martin, & Co., corner of Third and Market streets.

Fire risks taken on buildings and their contents in Pittsburgh, Allegheny and the surrounding country. No marine or inland navigation risks taken.
aug4-1y

Insurance.

AMERICAN FIRE INSURANCE COMPANY of Philadelphia—Charter perpetual—Capital 500,000 paid in. Office in Philadelphia, No. 72 Walnut street—Wm. Davidson, Pres't; Frederick Fraley, Sec'y. This old and well established Company continues to insure Buildings, Merchandize, Furniture, and Property, not of an extra hazardous character, against loss or damage by Fire.

Applications for Insurances in Pittsburgh and its neighborhood will be received, and risks taken either perpetually or for limited periods, on favorable terms, by GEO. COCHRAN, Agent,
dec 24 No. 26, Wood street.

JOSIAH KING. J. FINNEY, JR.

KING & FINNEY,

Agents at Pittsburgh, for the Delaware Mutual Safety Insurance Company of Philadelphia.

FIRE RISKS upon Buildings and Merchandize of every description, and Marine Risks upon hulls or cargoes of vessels, taken upon the most favorable terms.

Office at the warehouse of King & Holmes, on Water st., near Market street, Pittsburgh.

N. B. King & Finney invite the confidence and patronage of their friends and community at large to the Delaware M. S. Insurance Company, as an institution among the most flourishing in Philadelphia—as having a large paid in capital, which, by the operation of its charter, is constantly increasing—as yielding to each person insured his due share of the profits of the Company, without involving him in any responsibility whatever, beyond the premium actually paid in by him; and therefore as possessing the Mutual principle divested of every obnoxious feature, and in its most attractive form. nov 1-tf

Agency of the Franklin Fire Insurance Company of Philadelphia.

N. E. corner of Third and Wood streets, Pittsburgh.

THE assets of the company on the first of January, 1845, as published in conformity with an act of the Pennsylvania Legislature, were

Bonds and Mortgages..........$600,615 93
Real Estate, at cost..........100,967 77
Temporary Loans, Stocks and Cash,...207,499 72

Making a total of..........$909,083 42

Affording certain assurance that all losses will be promptly met, and giving entire security to all who obtain policies from this Company. Risks taken at as low rates as are consistent with security.
oct 8 WARRICK MARTIN, Agent.

TO ARMS! TO ARMS!!

THREATENED Invasion of Western Pennsylvania by Col. Swift, with 10,000 men, notwithstanding which, J. M. White will continue to sell clothing cheaper than any has heretofore been offered in the Western country, having the largest establishment in the city, fronting on Liberty and Sixth sts. He is now prepared to show to his numerous patrons the greatest variety of cloths, cassimeres, vestings, and clothing of all descriptions, suitable for the approaching season, that has ever been offered in this market, to which all can have the Right of Way. Observe the corner, No. 167, Liberty and Sixth sts. J. M. WHITE, *Tailor*,
mar25 Proprietor.

RHODES & ALCORN, (late of New York city,) No. 27, Fifth st., between Wood and Market, Manufacturers of Mustard, Ground Spices, Catsups, &c., &c., will open during the present week a large assortment of articles in their line, which they will wholesale in quantities to suit dealers, at Eastern wholesale prices. All articles sold by them warranted. Merchants intending to go east would do well to call before leaving the city. They may be found at their warehouse, No. 27, Fifth st., in Ryan's building. sep7

New Goods, New Goods.

RECEIVED, at the Iron City Clothing Store, a splendid assortment of Cloths, consisting of fine French, English and American Plain, Bl'k and Fancy Cassimeres, of the most modern styles; fine figured Cashmere Vestings, Silk Velvet, Plain and Fancy Satins—all of which we will make up at the most reasonable prices, in a durable and fashionable style.

Ready made Clothing, of all descriptions; Lady's Cloaks of the most fashionable patterns. Neck and Pocket Hdkfs, Suspenders, Bosoms, Shirt Collars, and every article usually kept in a Clothing Store. Country Merchants, before purchasing elsewhere, will find it to their advantage to call at the Iron City Clothing Store, No 132 Liberty street, immediately opposite the mouth of Market.
oct18-tf C. M'CLOSKEY.

Fall Fashions.

HATS AND CAPS.

THE subscriber will introduce, this day, Beebe & Coster's Fall Style of French, Molo Skin, Silk and Nutra Hats, to which he would invite the attention of the public. G. W. GLASGOW,
102 Wood st.,
aug28 3d door below Davis Auction Rooms.

N. B. His Fall assortment of Caps and Muffs, embracing an extensive variety, is daily expected, and will be duly announced. G. W. G.

A. A. MASON & CO.

Dry Goods House, 62 Market Street, *Between Third and 4th streets,*

HAVE just received a large supply of rich Fall Goods, comprising in part: 17 Cases various styles Prints and Chintzes of English, French and American manufacture; 156 pcs. rich and desirable patterns French Ginghams, warranted inferior to none imported in style, quality and durability of colors; 4 Cases splendid Plaid goods for ladies dresses, comprising every style for Fall and Winter wear; Cashmeres, M de Laines, Satin stp'd Alpaccas of various colors; 3-4 and 4-4, Bl'k & Blue Bl'k Silks, for Mantillas; Fancy dress Silks; Bl'k and Mode colors; M de Lains all wool, Shawls of every style and quality; Cassimeres, Cassinetts, Broad Cloths and Vestings; Bleached and unbleached Muslins from 6¼c to 18¾c. per yard; Green, Yellow, Red and White Flannels; Tickings, Checks, strip'd Shirtings; bleached and brown Drillings, etc. etc. All of which are offered at wholesale and retail at the very lowest cash prices. (sep3) A. A. MASON & Co.

Jones's Coral Hair Restorative.

I HEREBY certify that my hair was falling out in immense quantities daily, and was turning gray, and that since I have used Jones's Coral Hair Restorative, it has entirely ceased falling—is growing fast, and has a fine dark look. Before I used Jones's Coral Hair Restorative, I combed out handfuls of hair daily."

W. TOMPKINS, 92 King st. N. Y.

For sale by W. Jackson, Agent, corner of Wood and Liberty streets, *the only place* in Pittsburgh where the GENUINE CAN be obtained. jan22

John F. Perry,

(Late of the firm of Malcolm, Leech & Co.,)

WHOLESALE GROCER, Commission and Flour Merchant, dealer in all kinds of Country Produce, copper, tin, tin plates, tinners' tools, zinc, lead, Russia sheet iron, iron and nails, white lead, dye stuffs, cotton yarns, salt, &c., and Pittsburgh Manufactures generally, corner of Liberty and Irwin streets, Pittsburgh, Pa. Liberal advances, in Cash or Goods, made on consignments of Produce, &c. may18-tf

Shakespear Gardens.

THIS beautiful place of resort having been greatly repaired, the proprietor is now ready to receive BOARDERS, by the day, week, or month. His accommodations are good, and his prices are low.
may 4-tf S. McCLELLAND.

Emigration Lines.

Passage To and From

GREAT BRITAIN & IRELAND.

GEORGE RIPPARD & SON, No. 134 Waterloo Road, Liverpool.

CARLISLE & RIPPARD, No. 58, South st., N. York.

THE Subscribers, having accepted the agency at this City, of the above well known and respectable Houses, are prepared to make engagements for passengers to come out from any part of Great Britain and Ireland, by the regular Line of Packet Ships, sailing from Liverpool weekly. Persons engaging with us may rest assured that their friends will meet with kind treatment and prompt despatch at Liverpool, as well as every attention necessary on their arrival in this country. Apply to or address

SAM'L. M'CLURKAN & CO., No. 142 Liberty st., Pittsburgh.

N. B.—Passage engaged here from Liverpool to Pittsburgh direct, and Drafts for any amount forwarded, payable at Sight, throughout the United Kingdom. jy26-y

Tapscott's General Emigration Office.

REMITTANCES and passage to and from GREAT BRITAIN AND IRELAND, by W. & J. T. Tapscott 75 South street, corner of Maiden Lane, New York, and 96 Waterloo road Liverpool.

The subscribers having accepted the agency of the above house, are now prepared to make arrangements upon the most liberal terms with those desirous of paying the passage of their friends from the old Country, and flatter themselves their character and long standing in business will give ample assurance that all their arrangements will be carried out faithfully.

Messrs. W. & J. T. Tapscott, are long and favorably known for the superior class, accommodation and sailing qualities of their Packet Ships. The QUEEN OF THE WEST, SHERIDAN, ROCHESTER, GARRICK, HOTTINGUER, ROSCIUS, LIVERPOOL, and SIDDONS, two of which leave each Port monthly, from New York the 21st and 26th and from Liverpool the 6th and 11th, in addition to which they have arrangements with the St. George and Union Lines of Liverpool Packets to insure a departure from Liverpool, every five days being thus determined, their facilities shall keep pace with their increasing patronage, while Mr. W. Tapscott's constant personal superintendance of the business in Liverpool is an additional security that the comfort and accommodation of the passengers will be particularly attended to.

The subscribers being (as usual) extensively engaged in the Transportation Business between Pittsburg and the Atlantic Cities, are thereby enabled to take charge of and forward passengers immediately on their landing, without a chance of disappointment or delay, and are therefore prepared to contract for passage from any sea port in Great Britain or Ireland to this City; the nature of the business they are engaged in giving them facilities for carrying passengers so far inland not otherwise attainable, and will, (if necessary,) forward passengers further West by the best mode of conveyance without any additional charges for their trouble. Where persons sent for decline coming out, the amount paid for passage will be refunded in full.

REMITTANCES.

The subscribers are also prepared to give drafts at sight, for any amount payable at the principal Cities and Towns in England, Ireland, Scotland and Wales; thus affording a safe and expeditious mode of Remitting funds to those Countries, which persons requiring such facilities, will find it their interest to avail themselves of.

Application (if by letter post paid) will be promptly attended to.

TAAFFE & O'CONNOR
Forwarding and Commission Merchants,
mar27d&wy. Pittsburgh, Pa

Remittances to Europe,

AND PASSAGE FROM

LIVERPOOL, LONDON, and the various Ports of IRELAND, to NEW YORK, PHILADELPHIA AND PITTSBURGH.

THE undersigned, Agent for Messrs. ROCHE, BROS. & Co., is remitting money's to England, Ireland, Scotland and Wales, at the rate of *Five Dollars* to the £1 sterling. Drafts issued for any amount drawn direct on the Royal Bank of Ireland, Dublin, and on Messrs Prescott, Grote, Ames & Co., Bankers, London, payable on presentation at any Bank in the United Kingdom free of discount or any charge whatever. Those desirous of remitting, or sending for their friends will please apply to the subscriber, at his office on Penn street, 4 doors above the Canal Basin. JAMES BLAKELY.

Persons at a distance wishing information will receive an answer by return mail, by directing (post paid) as above.

Refer to the Bankers, Merchants, and Manufacturers of Pittsburgh and vicinity. ap17-dawtf

NOTICE.

THE public, and all those sending goods from the East to Pittsburgh are informed that we have just put on a new line of express wagons, exclusively for Brownsville, to transport goods to Pittsburgh only, and we will furnish receipts at our office in Baltimore to deliver goods in *thirty six hours* at Pittsburgh (Sundays and railroad delays only excepted.) Receipts for this line will also be furnished by Adams & Co. Boston, New York and Philadelphia. As we run the only express by mail trains west, shippers are informed that they must procure receipts at the above offices only.

GREENE & CO.,
Office B. & O. R. R. Depot, Pratt St., Baltimore.
Pittsburgh office,
H. G. VICKERY, Agent.
oct16-1m St. Charles Hotel, Pittsburgh

HARNDEN & CO'S PASSENGER AND REMITTANCE Office.

PERSONS brought out by this Agency upon the most reasonable terms, from any part of England, Ireland, Scotland, and Wales, and in Packet Ships only. Foreign Correspondents and agents of the British Government have frequently cautioned Emigrants at Home and their friends in America, against the frauds that are continually practiced upon them, and have always referred to the well known house of *Harnden & Co.* as the right place for all to apply if they wish to be treated with punctuality and kindness. Parties who advertise themselves *sole agents* for the *Black Ball Line*, state what is not true, and thus deceive the public, as we profess to be agents not only of the *Black Ball Line*, but every other *Good Line*, and also *Cunard's Steam Line*.

Sight Drafts to any amount payable at any of the branches of the Provincial, or National Banks of Ireland, England, Scotland, &c. We draw our own Exchange, we do not take money and send it to the East to get some one else to remit, thereby causing mistakes and delays. Let the Brokers, &c. call upon us, and we will accommodate them at New York rates. JOSHUA ROBINSON,
European Agent,
oc7 5th st. one door below Wood st.

FOREIGN REMITTANCE.

THE subscribers are prepared to forward money to all parts of England, Ireland, Scotland and Wales, with despatch, and at the lowest rates.

SAMUEL McCLURKAN & Co.,
feb12 No. 142, Liberty st.

D. A. CAMERON,

MANUFACTURER OF

HOLLOW WARE AND PLATFORM SCALES, AND CASTINGS IN GENERAL.

RESPECTFULLY asks the patronage of his friends. He feels warranted that he can give satisfaction to all who may purchase of him. His establishment is on M'Kelvy's plan of Lots, 5th Ward. mar31-1y

M. McDONALD, *Bell and Brass Founder*, First street, near Market, is prepared to make Brass Castings and Brass works generally on the most reasonable terms and shortest notice. He invites machinists and all those using brass works to give him a call, as he is determined to do all work in his line very low.
may 27-1y

Scientific and Liberal Books.

ORIGIN of Life by Hollick; Marriage and Matrimony, by O. S. Fowler; Vestiges of Creation, with the Sequel; Mackintosh's Electrical Theory of the Universe; Paine's Political and Theological Works; Strauss' Life of Jesus; Koran; Taylor's Diogesis; Life of Paine; Volney's Ruins; Voltaire's Philosophical Dictionary; Palmer's Principles of Nature; also the latest editions of the best liberal and scientific pamphlets, expressly designed to facilitate the acquisition of useful knowledge, for sale in Liberty street, opposite Wayne street, where subscriptions to Fowler's Phrenological Journal, Young America, Regenerator, and Boston Investigator, will be received by (se27.d2m*) JOHN FERRAL.

HARDWARE, CUTLERY AND SADLERY.

JOHN WALKER,

DEALER IN FOREIGN AND DOMESTIC HARDWARE, *No. 85 Wood Street.*

WOULD respectfully inform his friends and the public generally, that he has received a large stock of foreign Hardware per ships "Isabella," "Wyoming" and "Monongahela," which, together with a large supply of American Goods he is now receiving direct from manufacturers, will make his assortment very extensive and complete. Western Merchants will please call and examine his stock.
sep8

Medical.

Great Remedy of the Age!

DR. SWAYNE'S

COMPOUND SYRUP OF WILD CHERRY,

ESTABLISHED IN 1835 BY AN ACT OF CONGRESS.

The Great Remedy for

Consumption, Coughs, Colds, Asthma, Bronchitis, Liver Complaint, Spitting Blood, Difficulty of Breathing, Pain in the Side and Breast, Palpitation of the Heart, Influenza, Croup, Broken Constitution, Sore Throat, Nervous Debility, and All diseases of Throat, Breast, and Lungs; the most effectual and speedy cure ever known for any of the above diseases is

DR. SWAYNE'S

COMPOUND SYRUP OF WILD CHERRY.

Read the Testimony.

St. Louis, Sept. 7th, 1846.

DR. E. EASTERLY & Co.—Gents.—I have been afflicted for about three years with a pulmonary complaint, which has baffled the skill of several of the most eminent physicians of our country. At times my cough was very severe, pain in my side and breast, and great difficulty in breathing. In this way I continued to suffer, until life became almost a burden. At length I saw your advertisement of DR. SWAYNE'S Compound Syrup of Wild Cherry, and was persuaded by a friend of mine to make a trial of it, and I purchased a bottle of you. I am happy to inform you that one bottle has effected a perfect cure, and that I am now in the enjoyment of good health. I make this statement in the form of a certificate, that others who may be afflicted with such diseases may know where to find a valuable medicine. You can use this testimony in commendation of Dr. Swayne's Compound Syrup of Wild Cherry as you think best. Yours, with respect,

WM. CARSON.

ONE WORD OF CAUTION.—Since the introduction of my article to the public, there have a number of unprincipled individuals got up nostrums, which they assert contain Wild Cherry; some are called "Balsams," "Bitters," and even "Syrup of Wild Cherry," but mine is the original and only genuine preparation ever introduced to the public, which can be proved by the public records of the Commonwealth of Pennsylvania. The only safeguard against imposition is to see that my signature is on each bottle. DR. H. SWAYNE,

Corner of Eighth and Race streets, Philada.

50,000 Deaths by Consumption

Would perhaps be a small estimate for the ravages of this dreadful disease in a single year; then add the fearful catalogue of those cut off by Inflamation of the Lungs, Hemorrhage, Asthma, Coughs, Influenza, Bronchitis, and other diseases of the Lungs and Liver.

And the list would present an appalling proof of the fatality of these two classes of diseases. But it is important to know that nearly all of this dread waste of human life might have been prevented by a timely use of DR. SWAYNE'S COMPOUND SYRUP OF WILD CHERRY.

This medicine has now been before the public some eight years, and is the original preparation from the Wild Cherry Tree. Its reputation as a remedy for Coughs, Colds, Bronchitis, and Consumption of the Lungs based entirely upon its intrinsic merits, owes but little to inflated newspaper puffs. Those who give it a trial, being benefitted by it, recommend it to their neighbors, and thus gradually and surely has it gained an enviable reputation and worked its way into general use. One bottle never fails to cure a recent Cough or Cold, while with strict attentions to the directions that accompany each bottle, its use in Pulmonary diseases of long standing and of the most alarming character, has always given relief, and in very many instances has effected complete and permanent cures.

Beware of the worthless "*Balsams*," "*Bitters*," "*Syrups*," &c., as they contain none of the virtues of the original preparation.

The (original and only) genuine article is prepared by DR. SWANE, corner of Eighth and Race streets, Philadelphia, and for sale by agents in all parts of the United States, and some parts of Europe.

Prepared only by DR. SWAYNE, N. W. corner of Eighth and Race streets, Philadelphia, and for sale by reputable Druggists in nearly all the principal towns in the United States.

For sale *Wholesale and Retail*, by WM. THORN, 53 Market street; L. JONES, 180 Liberty street, and OGDEN & SNOWDEN, *corner of Wood and 2d sts.*, SOLE AGENTS FOR PITTSBURGH, PA. jy10

Great English Remedy

For Coughs, Colds Asthma, and Consumption!

THE great and only remedy for Colds, Coughs, Asthma and CONSUMPTION, is the HUNGARIAN BALSAM OF LIFE, discovered by the celebrated Dr Buchan, of London, England, and introduced into the United States under the immediate superintendance of the inventor.

The extraordinary success of this medicine, in the cure of Pulmonary diseases, warrants the American Agent in soliciting for treatment the WORST POSSIBLE CASES that can be found in the community—cases that seek relief in vain from any of the common remedies of the day, and have been given up by the most distinguished Physicians as CONFIRMED AND INCURABLE. The Hungarian Balsam has cured, and will cure the MOST DESPERATE OF CASES. It is no quack nostrum, but a standard English medicine, of known and established efficacy.

Every family in the United States should be supplied with Buchan's Hungarian Balsam of Life, not only to counteract the consumptive tendencies of the climate, but to be used as a preventive medicine in all cases of Colds, Coughs, Spitting of Blood, Pain in the Side and Chest, Irritation and Soreness of the Lungs, Bronchitis, Difficulty of Breathing, Hectic Fever, Night Sweats, Emaciation and General Debility, Asthma, Influenza, Hooping Cough and Croup.

☞ Sold in large bottles, at $1 per bottle, with full directions for the restoration of Health.

Pamphlets, containing a mass of English and American certificates, and other evidences, showing the unequalled merits of the great English Remedy, may be obtained of the Agents, gratuitously.

DAVID F. BRADLEE, sole Agent for the United States, 119 Court street, Boston.

T. W. DYOTT & SONS, General Wholesale Agents, No. 132 North Second street, Philadelphia.

For Sale by B. A. FAHNESTOCK & Co., corner of Wood and Front streets. may7

SOLDIERS OF THE MEXICAN WAR:

THE subscriber having opened an office in the City of Pittsburgh, in the State of Penn'a, for the purpose of procuring Land Warrants at the Seat of Government, for the discharged Soldiers of the Regular Army, as well as the Volunteers, who have served their country in the present War with Mexico; informs the living, and the representatives of the dead, that by addressing an application to him at this City, giving the name and address of the soldier, and if dead, his representatives, it will receive careful and prompt attention.

Instructions and Blanks will be immediately returned per mail to the applicant, to be executed and returned to me at this place. The Warrant, when received, will be immediately sent per mail to the proper owner; or if he should prefer receiving money, I will make sale of his Warrant to the best advantage for cash, and make no charge for that service.

In the event of the death of the soldier, that must be mentioned in the letter, and the warrant will issue according to the following rules: First, to his wife and children, (if he have any.) Second, to his father; and Third, to his mother.

Having a son in the General Land Office at Washington, and one in the Army under General Scott, in Mexico, the matter would receive their prompt attention, should any difficulty arise respecting the necessary proof.

Letters addressed to me on the subject must be post paid, and inclose a Five Dollar Bank Note as my compensation. WM. B. FOSTER.

REFERENCES.

Hon. Harmar Denny, Hon. Walter Foward, Col. Wm. Robinson, Jr., } Pittsburgh.
James Hall, Esq., Robert Buchanan, Esq., Irwin & Foster, } Cincinnati.
Major St Clair Denny, Paymaster U. S. A., N. O.
Lieut. Col. Sam'l. W. Black, Capt. John Herron, Capt. Robert Porter, } Vol's } Gen. Scott's Army, Mex'o
Capt. P. N. Guthrie, Reg. Army,

W. B. F. may be found at the office of Wm. E. Austin, Esq., late Black & Liggett's, Burke's Buildings, Fourth street. lt9

Fifth Ward Livery Stable.

THE subscriber, having bought out the well known Livery Stable kept by C. B. Doty, in the Fifth Ward, respectfully informs his friends and the public generally, that he will keep at all times a stock of the best description of riding horses, buggies, carriages of all kinds, and in short everything required in his line of business.

A considerable portion of his stock is new, and he is confident no stock in the city will be superior to his.

His terms will be moderate. His stable is on Liberty st., a few doors above the canal bridge, where he respectfully solicits a share of public patronage.

CHARLES COLEMAN.

☞ He is also provided with an elegant Hearse which will be furnished when required. oct25

Medical.

CLICKENER'S SUGAR COATED VEGETABLE PILLS

CLICKENER'S

Sugar Coated Vegetable Purgative Pills,

ARE universally admitted to operate, not only as an *effectual preventive*, but as a *never failing remedy*, in all diseases which can effect the human frame.—Head-ache, Indigestion, Rheumatism, Piles, Scurvy, Dropsy, Small-pox, Cholera-morbus, Worms, Whooping-cough, Consumption, Jaundice, Quinsy, Scarlatina, Liver complaint, Apoplexy, Cancers, Measles, Salt-Rheum, Fits, Heartburn, Giddiness, Erysipelas, Deafness, Itchings of the Skin, Colds, Gout, Gravel, Pains in the back, Inward weakness, Palpitations in the heart, Risings in the throat, Asthma, Fevers of all kinds, Female complaints, Stiches in the side, Spitting of blood, Sore eyes, Scrofula, St Anthony's fire, Lowness of spirits, Flooding, Fluor Albus or Whites, Gripes, King's evil, Lockjaw, Hysteria, Bile on the stomach, and all bilious affections, Pleurisy, Croup, Swelled feet and legs, Swine-pox, White-swellings, Tremors, Tumours, Ulcers, Vomiting, and a host of others have successively and repeatedly been vanquished by their all powerful arm.

They have been known to effect permanent cures when all other remedies had proved unavailing, and in the last stages of disease.

They have in many cases *superseded the prescriptive skill of the most eminent Physicians*, and received besides their unqualified commendation.

They have been repeatedly recommended by men of the most distinguished characters, throughout the land, and been sanctioned in Europe by Noblemen, and Princes of Royal blood.

They have been introduced into the Hospitals of Edinburgh, Paris, and Vienna, and through the disinterested exertions of our Foreign Ambassadors, they have received the favorable commendation of the Emperor of Russia, and his celestial Majesty of the Chinese Empire.

☞ Scarcely a Packet vessel of any repute sails from the port of New York, without an abundant supply of the

SICK MAN'S NEVER FAILING FRIEND.

☞ Agencies have been established in all the principal Cities in the Union, and applications are constantly reaching us from almost numberless villages in every section of the Country. Testimonials of their marvellous effects are pouring in from all quarters—and in such numbers that we have not time to read one half of them. What stronger or more conclusive evidence than these important facts can the most sceptical desire? Is it possible, that the many thousands who have tried CLICKENER'S PILLS, can be deceived in their results? If any imposture or quackery existed, would it not long ago have been held up, as it should be, to the scorn and derision of a justly offended community?

☞ Remember, Dr. C. V. Clickener is the original inventor of Sugar Coated Pills; and that nothing of the sort was ever heard of, until he introduced them in June, 1843. Purchasers should, therefore, always ask for Clickener's Sugar Coated Vegetable Pills, and take no other, or they will be made the victims of a fraud.

PRICE 25 CENTS PER BOX.

Dr. Clickener's principal office for the sale of Pills, is 66 Vesey street, New York.

WM. JACKSON, 89 Liberty street, head of Wood street, Pittsburgh, Pa., General Agent for Western Pennsylvania, Northern Ohio, and the River Counties of Virginia.

The following are Dr. Clickener's duly appointed Agents for Allegheny county, Pa.

WM. JACKSON, (Principal,) 89 Liberty street, head of Wood:
A. M. Marshall, Allegheny City.
Jonathan Ghriest, Manchester.
C. Townsend & Co., "
Jno. R. H. Jacqees, Birmingham.
Jno. H. Cassel, Penn street.
Andrew S. Getty, Wylie street.
Robert Williams, Arthursville.
R. H. Hemingray, South Ward.
Wm. J. Smith, Temperanceville.
Jeremiah Fleming, Lawrenceville.
Daniel Negley, East Liberty.
Edward Thompson, Wilkinsburgh.
Thomas Aikin, Sharpsburgh.
G. H. Starr, Sewickley.
Samuel Springer, Clinton.
James M'Kee, Stewartstown.
John Black, Turtle Creek.
C. F. Diehl, Elizabeth.
Riley M'Laughlin, Plumb Township.
J. Jones, Bakerstown.
—— Penny, M'Keesport. my17

A RECEIPT FOR THE HUMAN HAIR.—To force its growth and health—Make it soft, silky, clear and fine.

Persons who in consequence of the many useless things sold, set down every article (be it ever so good) as a humbug. If people could be made to try a 3s bottle of Jones' Coral Restorative, and see how it makes dry, rusty, red light hair moist, soft, silken and dark; keeps it so, and by its use for some time, causes it to grow naturally beautiful, if people could see the number of poor respectable Mechanics that use it (aye, and find it the cheapest thing they can use,) for dressing and beautifying the hair, for keeping it soft and in order three times as long as any other article made, and it costs but 37½ cents for a bottle. Read these certificates.

BALD HEADS, BALD HEADS.—Mr. William Jackson, of 89 Liberty street, Pittsburgh, Pa., certifies, on the 3d of February, 1847, that Mr. Thomas Jackson's head, on the top, was entirely bald for 15 years, and that by using two 3s bottles of Jones's Coral Hair Restorative, the hair is growing fast and thick, and will soon be entirely restored.

Grey Heads, Grey Heads—*Read*—I hereby certify that my hair was turning grey, and that since I have used Jones's Coral Hair Restorative it has entirely ceased falling—is growing fast, and has a fine dark look. Before I used Jones's Coral Restorative I combed out handfuls of hair daily.

WM. THOMPSON, 92 King st., N. Y.

Mr. Power, grocer, in Fulton st., had his hair choked up with dandruff, and Jones's Coral Hair Restorative entirely cured it.

Do you want to dress, beautify, and make your hair soft and fine. Read.—I, Henry Cullen, late barber on board the steamboat South American, do certify that Jones's Coral Hair Restorative is the best article I ever used for dressing, softening, cleaning, and keeping the hair a long time in order; all my customers preferred it to any thing else.

Sold by W. Jackson, at his Boot and Shoe Store, and Patent Medicine warehouse, 89 Liberty st., head of Wood st., Pittsburgh—In Bottles at 37½, 50 cts. and one Dollar. my7

"It is the Best Cough Medicine I ever used."

THIS was expressed in our hearing yesterday, by an intelligent gentleman, who had used but about one half of a bottle of *Dr. Willard's Oriental Cough Mixture*, before he was entirely cured. Come and get a bottle of it, and if the most obstinate cough or cold does not disappear by its use, your money will be refunded. Compounded as it is, of the most effective, though harmless and pleasant remedies, its use for years has not, nor indeed can it, fail to give entire satisfaction.

For sale, wholesale and retail, by
HAYS & BROCKWAY,
Liberty street, near Canal Basin.
Sold also by WM. FLEMING,
oc11 Lawrenceville.

OYSTERS! OYSTERS!! OYSTERS!!!

GEORGE SCHNECK respectfully informs his friends and the public, that he is daily in the receipt of FINE FRESH OYSTERS, which will be served up in every style, at short notice, to suit his customers.

☞ *Ground Nut Candy*, and every description of *confectioneries*, on hand and for sale at the corner of 5th and Smithfield sts. se28-6m

Venitian Blinds.

A. WESTERVELT, the old and well known Venitian Blind Maker, formerly of Second and Fourth sts., takes this method to inform his many friends of the fact that his Factory is now in full operation on St. Clair st., near the old Allegheny Bridge, where a constant supply of Blinds of various colors and qualities, is constantly kept on hand and at all prices, from twenty-cents up to suit customers.

N. B. If required, Blinds will be put up so, that in case of alarm by fire, or otherwise, they may be removed without the aid of a screw-driver, and with the same facility that any other piece of furniture can be removed, and without any extra expense.
je24-d&wy.

Doctor C. Morgan,

FORMERLY a successful practising Physician in this city and vicinity, "Richard" like, "is himself again (*Statu quo.*) His office is in Penn street, next door to the Washington Hotel, Pittsburgh, Allegheny County, Pennsylvania, where he will be happy to accommodate such of his old applicants as may need his services, and all new ones who, in like manner, may feel disposed to barter disease for health, and fork over the difference, in legal loose change. my10-d3t&wtf

CAUTION TO THE PUBLIC.—The subscriber by written contract with the PEKIN TEA Co., has the exclusive right to sell their Teas in Pittsburgh and Allegheny cities. Any person attempting to sell their Teas except procured through me, is practicing a deception and a fraud upon the public—and their statements are not to be relied on.
se23 A. JAYNES, 79 Fourth st

Medical.

GREAT AMERICAN REMEDY.

WESTERN NEW YORK

COLLEGE OF HEALTH,

207 Main street, Buffalo, New York.

DR. G. C. VAUGHN'S VEGETABLE LITHONTRIPTIC ADVERTISEMENT FOR 1847.—"I CAME, I SAW, I CONQUERED," is most emphatically the case with this article. Disease has ever yielded to its most marvellous medicinal power. Wherever it has gone, and South America, England, Canada, and the United States have proved the truth of this statement, the above quotation in a strong and pithy sentence, tells the whole story. Invalids, the principle upon which you are cured may not be known to you, but the result of a trial of the article is satisfactory; you are restored, and the secret of the cure remains with the proprietor. The Medicine is a compound of 22 distinct vegetable agencies; each individual root has its own peculiar, exclusive, medicinal property, conflicting with no other compound—each root makes its own cure—and as a perfect combination, when taken into the system, it does the work which NATURE, when her laws were first established, intended it should do—PURIFIES, STRENGTHENS, AND RESTORES the broken down, debilitated constitution. DROPSY, in all its characters, will be completely eradicated from the system by its use. See pamplets in agents' hands, for free circulation—they treat upon *all diseases*, and show testimony of cures. GRAVEL, and all complaints of the *urinary organs*, form also the cause of great suffering, and VAUHN'S LITHONTRIPTIC has acquired no small celebrity over the country, by the cures it has made in this distressing class of afflictions. So famed, it seems, is this medicine, that it has thus attracted the notice of one of our Medical publications. In the November No. 1846, of the "Buffalo Journal and Monthly Review of Medical and Surgical Science," in an article upon calculous diseases, and "solvents," the writer, after noticing the fact that the English government once purchased a secret remedy, and also noticing the purchase in 1802, of a secret remedy, by the Legislature of New York, thus pays tribute to the fame of the Medicine: "Why do not our Representatives in Senate and Assembly convened, enlighten and 'dissolve' the suffering thousands of this country, by the purchase of Vaughn's Vegetable Lithontriptic, than which no solvent since the days of Alchemy has possessed one half the fame!" Reader, here is a periodical of high standing, acknowledged throughout a large section of this country to be one of the best conducted journals of the kind in the United States, exchanging with the scientific works of Europe to our certain knowledge, edited by Austin Flint, M. D., and contributed to by men of the highest professional ability, thus stepping aside to notice a "secret remedy." You will at once understand *no unknown and worthless nostrum*, could thus extort a comment from so high a quarter—and consequently, unless it directly conflicted with the practice of the faculty, it must have been its great "*fame*" which has caused it to receive this passing nod. KIDNEY *diseases, weakness of the back and spine, irregular, painful and suppressed Mensturation, Flour Albus*, and the entire complicated train of evils which follow a disordered system, are at once relieved by the medicine. Send for pamphlets from Agents, and you will find evidence of the value of the Lithontriptic there put forth. As a remedy for the irregularities of the female system, it has in the compound a "root" which has been resorted to in the north of Europe for centuries—as a sure cure for this complaint, and a restorer of the health of the entire system. LIVER COMPLAINT, JAUNDICE, BILIOUS DISEASES, &c., are instantly relieved. People of the West will find it the *only* remedy in these complaints, as well as FEVER AND AGUE. There is no remedy like it, and no *calomel or quinine* forms any part of this mixture. No injury will result in its use, and its active properties are manifested in the use of a single 30 oz bottle. FOR FEVER AND AGUE, *Bilious Disorders, take no other Medicine.* RHEUMATISM, GOUT, will *find relief.* The action of this medicine upon the Blood, will change the disease—which originates in the blood—and a healthy result will follow. DYSPEPSIA, INDIGESTION, &c., yield in a few days use of this Medicine. *Inflammation of the* LUNGS. COUGH, CONSUMPTION also, has ever *found relief.* SCROFULA, ERYSIPELAS, PILES, *Inflamed Eyes*—all caused by impure blood—will find this article the remedy. The system, completely acted upon by the twenty-two different properties of the mixture, is purified and restored—as a partial cure will not follow. The train of common complaints, *Palpitation of the Heart, Sick Headache, Debility, &c.*, are all the result of some derangement of the system, and the GREAT RESTORER will do its work. The promises set forth in the advertisement, are based upon the proof of what it has done in the past four years. The written testimony of 1000 Agents, in Canada, the United States, England and South America, in the possession of the proprietor—and can be seen by all interested—is a sufficient demonstration that it is the *best Medicine ever offered to the World.* Get the pamphlet, and study the principle as there laid down, of the method of cure. Put up in 30 oz. bottles, at $2; 12 oz. do. at $1 each—the larger holding 6 oz. more than two small bottles. *Look out and not get imposed upon.* Every bottle has "Vaughn's Vegetable Lithontriptic Mixture" blown upon the glass, the *written* signature of "G. C. Vaughn" on the directions, and 'G. C. Vaughn, Buffalo,' *stamped on the cork.*" None other are genuine. Prepared by Dr. G. C. Vaughn, and sold at the Principal Office, 207 Main street, Buffalo, at wholesale and retail. No attention given to letters, unless post paid—orders from *regularly constituted Agents excepted*: post paid letters, or verbal communications soliciting advice, promptly attended to gratis.

Offices devoted exclusively to the sale of this article—132 Nassau st., New York city; 295 Essex st., Salem, Mass. and by the principal Druggists throughout the United States and Canada, as advertised in the papers.

Agents in this city—

Hays & Brockway, Wholesale and Retail Agents, No. 2, Commercial Row, Liberty street, Pittsburgh. Also, R. E. Sellers, 57 Wood street; John Mitchell, Allegheny city; John Barclay, Beaver; John Smith, Bridgewater. jan30-d&w1y

Rheumatism, Gout and Tic Dolourenx.

A RESPECTABLE gentleman called at our office, as he said, to inform us that he had been afflicted for fifteen years with Rheumatism or Gout, and occasionally with Tic Doloureux; that he had been frequently confined to his room for months together, and often suffered the most intense and excruciating pain, but that lately he had been using JAYNE'S ALTERATIVE, from which he found the most signal and unexpected relief. He says he found the medicine very pleasant and effective, and that he now considers himself perfectly cured.—*Philadelphia North American.*

A FACT WORTH KNOWING.—A gentleman of Scrofulous habit from indiscretion in his younger days, became affected with Ulcerations in the Throat and Nose, and a disagreeable and troublesome eruption of the Skin. Indeed, his whole system bore the marks of being saturated with disease. One hand and wrist were so much affected that he had lost the use of the hand, every part being covered with deep, painful and offensive ulcers, and were as hollow and porus as a honey-comb. It was at this stage of his complaint, when death appeared inevitable from a loathsome disease, that he commenced the use of Jayne's Alterative, and having taken sixteen bottles, is now perfectly cured.

The Alterative operates through the circulation, and purifies the blood and eradicates disease from the system, wherever located, and the numerous cures it has performed in diseases of the skin, cancer, scorfula, gout, liver complaint, dyspepsia, and other chronic diseases, is truly astonishing.—*Spirit of the Times.*

☞ For sale in Pittsburgh at the PEKIN TEA STORE, 72 Fourth street, Pittsburgh. se29

To the Afflicted.

WATCH the progress of disease, and carefully guard the avenues by which it approaches the citadel of life. JOHN M. WESTON, Herb Doctor, No 4, South 7th street, Philadelphia, after many years study, has succeeded in preparing and compounding medicines and practicing successfully, by curing thousands the last 16 years, not by one single medicine, but by medicines prepared to arrest the numerous complaints to which suffering humanity is liable, to wit: Consumption, diseases of the Breast and Lungs, Asthma, Bronchitis, Spitting of Blood, Dyspepsia, Kidney affections, Scorfula, Tetter, Ringworm, Liver complaint, Blind and Bleeding Piles, Chronic and Inflammatory Rheumatism, palpitation and enlargement of the Heart, Summer Complaint, Cholera Morbus, medicine for invigorating the Nervous System,—Mother's Cordial, Expectorant Syrup for whooping cough, Ague Pills and Powders, Tetter Wash and Ointment, Croup Syrup, celebrated Eye Water, Scurvy mixture for soreness and inflammation of the gums and Scurvy, corn Salve, Strengthening Plasters, digestive, Female and head ache Pills, tonic, cathartic and emetic Powders, tooth ache drops, &c. The Herb Doctor has thousands to bear testimony to the efficacy of his medicines, who have been healed by its use. Afflicted reader, these medicines are for sale by WM. M'CLURE, Agent, at No 81, Smithfield street, near Sixth, Pittsburgh. Call and examine certificates of cures, which can be seen in numbers. aug27-d3m

VAUGHN'S VEGETABLE LITHONTRIPTIC—10 doz in store and for sale by HAYS & BROCKWAY,

Medical.

Wild Cherry and Sarsaparilla.

A VERY IMPORTANT COMMUNICATION TO ALL PERSONS IN ALL PLACES, *At All Times,* AND UNDER ALL CIRCUMSTANCES!

IF YOU ARE SICK, get cured; if well, employ measures to continue so. Every individual indulges in habits, which must, to a greater or lesser extent, disarrange the admirable and intricate combinations which form the system, and consequently,

EVERY INDIVIDUAL,

should possess some mild, yet efficacious, simple and accredited agent for preserving all the functions of the body in good order.

DR. WOOD'S

SARSAPARILLA AND WILD CHERRY BITTERS

will achieve this result, and should be in every family, and in the hands of every person, who, by business, profession or general course of life, is predisposed to the very many little ailments that render life a curse, instead of a blessing, and finally result, in their aggregated condition, in the cause

OF DEATH.

The Bitters here mentioned are compounded by a man of great skill and knowledge, from the simples Nature presents to those who care to find them, and which are the only reliable antidotes to the poison of disease. The chief ingredients are the universally beloved *Sarsaparilla* and the *Bark of the Wild Cherry Tree*, with which the red man of the forest cures nearly every disease of the internal organs. These materials, though powerful in their action, are as common sense teaches us,

ENTIRELY HARMLESS;

and prepared as they are here, one of the *greatest medical operatives* in the inhabitable globe. By taking these BITTERS, the *scrofulous* may be restored to beauty, and avoid the sharp knife of the surgeon; for they not only eradicate pimples and tumors, but overcome

CANCER AND KING'S EVIL!

Whoever is subject to the horrors of *Consumption*, should at once purchase this SURE REMEDY. In the train of Costiveness follow dreadful local congestions, oftentimes insanity, very frequently mania or hypocondria, violent head aches, palpitations, and other affections of the heart, and rheumatic swellings. Dr. Wood's Compound is one of the most efficient medicines in routing these complaints, and their fountain head, that can possibly be procured.

From being confined in close rooms, and from taking a small modicum of exercise, numerous persons daily are made to deplore a loss of appetite, painful headaches, weakness of the muscles, languor, want of energy sufficient to permit them to seek recreation, &c. &c. These persons say for years, that they "don't feel very well." If they do not employ a method by which they can feel QUITE WELL, they eventually sink under a severe fit of illness, and are

SAVED FROM THE GRAVE

only by a miracle, and even then the lancet, leech, blister and calomel have left them mere shattered hulks, full of aches and sorrows, and not only a pest to themselves, but a source of disgust and annoyance to all with whom they come in contact. All these

FEARFUL CONSEQUENCES

may be avoided by an early application of the virtues of these BITTERS. For the truth of this, the proprietor pledges his word and honor, and in evidence can show files of undoubted certificates which he has received, unsolicited from all quarters. He does not, however, ask the invalid to swallow his certificates, but his BITTERS, and is willing to stake all he holds dear on earth in favor of their worth.

THE DYSPEPSIA,

in either a modified or severe form, will disappear before the qualities of Dr. Wood's preparation, and the cure may be relied on as a permanent one. Did the BITTERS possess no other recommendation, it would be one of the finest vegetable compounds medical science can invent; but it is equal to the complete eradication of

LIVER COMPLAINT,

in every shape, and of every affection, minor or gigantic, of the billiary aparatus. Individuals who are constitutionally, billious ought regularly to take this mild agreeable and excellent TONIC AND APPERIENT, as it will diffuse health throughout every fibre of the frame, and send happiness and love of life thrilling to the heart. FAMILIES OUGHT TO KEEP IT ON HAND.

Every medicine chest on board ship should also be well stocked with this capital remedy as ☞ SCURVY cannot afflict those who take it, or long resist its vigorous assaults. ALL IMPURITIES OF THE BLOOD vanish before it, and the old relics of early imprudence invariably disappear, soon after being submitted to its action. Every complaint of the stomach is broken by it. The BITTERS have in no instance failed of curing JAUNDICE, GENERAL DEBILITY, every disorganization of

THE NERVOUS SYSTEM.

By neglecting the little inroads made upon the latter a vast portion of our fellow beings are rendered extremely miserable—so miserable, indeed, that they wish to die. Every bottle of Dr. Wood's Sarsaparilla and Wild Cherry Bitters, contains a modicum of joy and content for each of those anxious and imprudent sufferers. Remember that an injudicious use of mercury is inevitably productive of many evils which are put to flight by this glorious and unsurpassable compound; and that afflictions which are

HEREDITARY

may speedily and safely be shuffled off through its agency. As a medicine which must benefit

EVERYBODY,

from the SIMPLY delicate to the CONFINED AND DESPAIRING INVALID, no equal is to be found for it. It would be well to bear in mind that preventive is infinitely more desirable than cure, and that Dr. Wood's Sarsaparilla and Wild Cherry BITTERS ARE BOTH.

Put up in bottles, three or four times larger than Bristol's or Sand's, for the same price—one dollar per bottle.

WYATT & KETCHAM, 121 Fulton street, New York, wholesale Agents. Sold in Pittsburgh, at the P. R. SAWYER'S HEALTH DEPOT of Valuable Medicines, Smithfield, between 3d and Fourth streets, and at WM. THORN'S Drug Store, Market street. sep2 d6m&w12t

CHINESE HAIR CREAM!

A MATCHLESS ARTICLE FOR THE *Growth, Beauty, and Restoration of the Hair!*

THIS CREAM, when once known, will supersede all other articles of the kind now in use. Where the hair is dead, harsh, thin, unhealthy, or turning grey, a few applications will make the hair soft and dark, and give it a beautiful, lively appearance; and will also make it maintain its liveliness and healthy color, twice as long as all the preparations which are generally used. Where the hair is thin, or has fallen off, it may be restored by using this cream. Every lady and gentleman who is in the habit of using oils on their hair, should at once purchase a bottle of the Chinese Hair Cream, as it is so composed that it will not injure the hair like the other preparations, but will beautify it, and give perfect satisfaction in every instance.

For testimony to its very superior qualities, see the following letter from Rev. Mr. Caldwell, to Messrs. Hendershott & Stretch, Nashville, general agents for the Southern States:

Letter from the Rev. R. Caldwell, Pastor of the Presbyterian Church, Pulaski.

Messrs. Hendershott and Stretch: Gentlemen—I take pleasure in adding my testimony in favor of the excellent preparation called DR. PARRISH'S CHINESE HAIR CREAM—for, about two years ago, my hair was very dry, brittly, and disposed to come out: but having procured a bottle of the cream, and used it according to the prescription, it is now soft, elastic, and firm to the head. Many balsams and oils were applied, each leaving my hair in a worse state than before. This cream, however, has met my expectation.

As an article for the toilet, my wife gives it preference over all others, being delicately perfumed, and not disposed to rancidity. The ladies especially will find the Chinese Cream to be a desideratum in their preparations for the toilet. Respectfully, &c.

R. CALDWELL.

Pulaski, January 7, 1847.

Sold wholesale and retail, in Pittsburgh, by John M. Townsend, No. 45, Market street; and Joel Mohler, corner of Wood and Fifth streets.
je15-d&wly

CLOTHING! CLOTHING!! CLOTHING!!!

The Three Big Doors vs. The Western World!!!

150,000 WELL SELECTED GARMENTS.

NOW made and ready to be offered on the most liberal terms to my old customers and the public in general. The Proprietor of this far famed and extensive establishment has now, after returning from the Eastern cities, at much trouble and expense, just completed his fall and winter arrangements to supply his thousands of customers with one of the most desirable stocks of Clothing that has ever been offered in this or any other market west of the mountains. For neatness in style and workmanship, combined with the very low price which they will be sold for, must certainly render the old unrivalled Three Big Doors one of the greatest attractions of the western country. It is gratifying to me to be able to announce to my numerous friends at home and abroad, that notwithstanding the extraordinary efforts which I have made to meet the many calls in my line, it is with difficulty I can keep time with the constant rush that is made on this popular establishment. It is a well established fact, that my sales are eight or ten times larger than any other house in the trade, and this being the case on the amount sold, I can afford to sell at much less profit than others could possibly think of doing if they wished to cover contingent expenses. I intend to make a clean sweep of all my present stock before the beginning of next year; coming to this conclusion, I will make it the interest of every man, who wants a cheap winter suit, to call and purchase at the Three Big Doors.
oct21-d&w JOHN M'CLOSKEY.