Transportation Lines.

Pittsburgh Portable Boat Line.

1847.

FOR the transportation of freight between Pittsburgh and the Atlantic cities, avoiding transhipments on the way, and the consequent risk of delay, damage, breakage and seperation of goods.

PROPRIETORS:

BURBRIDGE & CASH, 278 Market st., Philadelphia.
TAAFFE & O'CONNOR, cor Penn and Wayne sts., Pittsburgh.

AGENTS:

O'CONNORS & Co., North street, Baltimore.
W. & J. T. TASSCOTT, 73 South street, New York.

Encouraged by increased business, the Proprietors have added to and extended their arrangements during the winter, and are now prepared to forward freight with regularity and dispatch, unsurpassed by any other Line. Their long experience as Carriers, the palpable superiority of the Portable Boat system, and the great capacity and convenience of the Warehouses at each end of the Line, are peculiarly calculated to enable the Proprietors to fulfil their engagements and accommodate their customers, and confidently offering the past as a guarantee for the future, they respectfully solicit a continuance of that patronage which they now gratefully acknowledge.

All consignments to Taaffe & O'Connor will be received and forwarded, Steam Boat charges paid, and Bills of Lading transmitted free of any charge for Commission, advancing or Storage. Having no interest directly or indirectly in Steam Boats the interest of the Consignors must necessarily be their primary objectin shipping West; and they pledge themselves to forward all Goods consigned to them promptly, and on the most advantageous terms to the owners.

mar1-tf

Pickworth's Way Freight Line.

1847.

EXCLUSIVELY for the transportation of way freight between Pittsburgh, Blairsville, Johnstown, Hollidaysburgh, Water street, and all intermediate places.

One boat leaves the Warehouse of C. A. McAnulty & Co.; Pittsburgh, every day (except Sundays) and Shippers can always depend on having their goods forwarded without delay and at fair rates.

This Line was formed for the special accommodation of the way business, and the proprietors respectfully solicit a liberal share of patronage.

Proprietors.

JOHN PICKWORTH, JOHN MILLER,
DAN'L. H. BARNES; ROBERT WOODS,
WILLIAM FULTY.
JOHN MILLER, Hollidysburgh.
R. H. CLAY, Johnstown.
C. A. McANULTY & Co., Pitts'gh. } Agents.

REFERENCES.

J. J. McDevitt, John Parker, Robert Moore, Bagaley & Smith, Pittsburgh.

mar8

Independent Portable Boat Line,

1847.

FOR THE TRANSPORTATION OF PRODUCE AND MERCHANDISE TO AND FROM PITTSBURGH, PHILADELPHIA AND BALTIMORE.

☞ Without Transhipment.

Goods consigned to our care will be forwarded without delay, at the lowest current rates. Bills of Lading transmitted, and all instructions promptly attended to, free from any extra charge for storage or commission. Address, or apply to

C. A. McANULTY & CO.,
Canal Basin, Pittsburgh.

STORAGE.

Having a very large and commodious warehouse, we are prepared to receive (in addition to freight for shipment) a large amount of Produce, &c., on Storage at low rates.

mar8 C. A. McANULTY & CO.

SUMMER ARRANGEMNNTS.

1847.

Monongahela Route,

BROWNSVILLE AND CUMBERLAND TO BALTIMORE AND PHILADELPHIA.

Time to Baltimore.....32 hours.
Time to Philadelphia.....40 hours.

ONLY 73 MILES STAGING!

THE Splendid and fast running steamers Consul, Louis M'Lane and Swatara, have commenced making double daily trips. One boat will leave the Monongahela wharf every morning precisely at 8 o'clock. Passengers by the morning line will arrive in Baltimore next evening in time for the Philadelphia Mail Boats or Rail Road cars. The evening boat will leave the wharf daily at 4 o'clock, except Sundays. Passengers by this boat will lodge on board, in comfortable state rooms. Leave Brownsville next morning at 6 o'clock; cross the mountains in day light; sup and lodge in Cumberland. The accommodating travel altogether. The preparations on this route are ample, and the connection complete; so that disappointments or delays will be unknown upon it.

Passengers can stop on the route and resume their seats again at pleasure, and have choice of Rail Road or Steamboat between Baltimore and Philadelphia.

Coaches chartered to parties to travel as they desire.

Secure your tickets at the office, Monongahela House, or St. Charles Hotel.

J. MESKIMEN.

feb17-y

GEORGE R. RIDDLE,

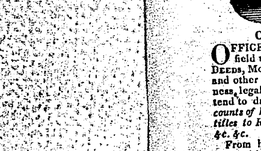

CONVEYANCER,

OFFICE in Avery Row, 5th street, above Smithfield street, Pittsburgh.

DEEDS, MORTGAGES, AGREEMENTS, BONDS, RELEASES and other instruments of writing drawn with neatness, legal accuracy and despatch. He will also attend to drawing and filing MECHANIC'S LIENS, *Accounts of Executors, Administrators, &c., Examining titles to Real Estate, Searching Records for Liens, &c. &c.*

From his long experience and intimate acquaintance with the manner of keeping the public records, he expects to give satisfaction to those who may entrust their business to his care. dec19-d&w

John M. Townsend,

DRUGGIST AND APOTHECARY, *No. 45, Market street, three doors above Third street, Pittsburgh*, will have constantly on hand a well selected assortment of the best and freshest Medicines, which he will sell on the most reasonable terms. Physicians sending orders will be promptly attended to, and supplied with articles they may rely upon as genuine.

Physicians' prescriptions will be accurately and neatly prepared from the best materials, at any hour of the day or night.

Also, for sale, a large stock of fresh and good erfumery dec 30d

Henry W. Williams,

ATTORNEY AND COUNSELLOR AT LAW, (successor to Lowrie & Williams.) Office at the old stand, Fourth street, above Smithfield.

THE PARTNERSHIP heretofore existing between Henry W. Williams, Esq., and myself, in the practice of the law, was dissolved by mutual consent on the 26th ult., and the business will hereafter be continued by Henry W. Williams, whom I most cheerfully recommend to all for whom I have the honor to do business, as a gentleman every way worthy of their confidence.

WALTER H LOWRIE

de18-1y

Steel and File Manufactory.

THE subscribers having enlarged their establishment for the manufacture of Steel and Files—on the corner of O'Hara and Liberty streets, Fifth Ward, Pittsburgh—are prepared to furnish files of every description, of the best quality, and being determined to make it the interest of consumers to purchase files from them—respectfully invite the patronage of all who use the article.

J. ANKRIM & CO.

mar16-y

Hunting and Fishing.

ACCOUTREMENTS of every description on hand and constantly receiving fresh supplies. Guns, Pistols, Powder, Shot, Flasks, Belts, Game Bags, Drinking Cups, &c., &c. *Fishing Tackle.*—A large and complete assortment, for wholesale or retail, consisting in part of Jointed and Cane Rods, Hooks of every variety, Silk, Grass, Linen, Cotton and Trout lines, Swivels, Snoods, Floats, Sinkers, &c.

JOHN W. BLAIR, 120 Wood st.

ma17

Wine Cellar and Liquor Store,

Corner of Smithfield and Front Streets

WHERE can always be had, pure Wines and Liquors, of all kinds as imported, and warranted to give satisfaction or the money returned, for sale in quantities to suit, by

L. P. C. MARTIN.

aug9

Insurance Companies

Fire and Marine Insurance.

THE Insurance Company of North America, of Philadelphia, through its duly authorized Agent, the subscriber, offers to make permanent and limited Insurance on property, in this city and its vicinity, and on shipments by the canal and rivers.

DIRECTORS.

Arthur G. Coffin, Pres't. Samuel Brooks,
Alex. Henry, Charles Taylor,
Samuel W. Jones, Samuel W. Smith,
Edward Smith, Ambrose White,
John A. Brown, Jacob M. Thomas,
John White, John R. Neff,
Thomas P. Cope, Richard D. Wood,
Wm. Welsh, Henry D. Sherrard, Sec'y.

This is the oldest Insurance Company in the United States, having been chartered in 1794. Its charter is perpetual, and from its high standing, long experience, ample means, and avoiding all risks of an extra hazardous character, it may be considered as offering ample security to the public.

MOSES ATWOOD.

At Counting Room of Atwood, Jones & Co., Water and Front streets, Pittsburgh. oct23-y.

The Franklin Fire Insurance Company

OF PHILADELPHIA.

CHARTER PERPETUAL. $400,000 paid in office 163 Chesnut st., north side, near Fifth.—Take Insurance, either permanent or limited, against loss or damage by fire, on property and effects of every description, in town or country, on the most reasonable terms. Applications, made either personally or by letters, will be promptly attended to.

C. N. BANCKER, Pres't.

C. G. BANCKER, Sec'y.

DIRECTORS:

Charles N. Bancker, Jacob R. Smith,
Thomas Hart, George W. Richards,
Thos. J. Wharton, Mordecai D. Lewis,
Tobias Wagner, Adolphi E. Borie,
Samuel Grant, David S. Brown.

PITTSBURGH AGENCY.

WARRICK MARTIN, Agent, at the Exchange Office of Warrick Martin, & Co., corner of Third and Market streets.

Fire risks taken on buildings and their contents in Pittsburgh, Allegheny and the surrounding country. No marine or inland navigation risks taken.

aug4-1y

Insurance.

AMERICAN FIRE INSURANCE COMPANY of Philadelphia—Charter perpetual—Capital 500,000 paid in. Office in Philadelphia, No. 72 Walnut street—Wm. Davidson, Pres't, Frederick Fraley, Sec'y. This old and well established Company continues to insure Buildings, Merchandize, Furniture, and Property, not of an extra hazardous character, against loss or damage by Fire.

Applications for Insurances in Pittsburgh and its neighborhood will be promptly attended to, and policies issued for any term not exceeding five years, on either perpetually or for limited periods, on favorable terms, by

GEO. COCHRAN, Agent,
No. 26, Wood street.

JOSIAH KING, J. FINNEY, JR.

KING & FINNEY,

Agents in Pittsburgh, for the Delaware Mutual Safety Insurance Company of Philadelphia.

FIRE RISKS upon Buildings and Merchandize of every description, and Marine Risks upon hulls or cargoes of vessels, taken upon the most favorable terms.

Office at the warehouse of King & Holmes, on Water st., near Market street, Pittsburgh.

N. B. King & Finney invite the confidence and patronage of their friends and country at large to the Delaware Mutual Safety Insurance Company, as an institution among the most flourishing in Philadelphia—as having a large paid in capital, which, by the operation of its charter, is constantly increasing—and yielding to each person insured his due share of the profits of the Company, without involving him in any responsibility whatever, beyond the premium actually paid in by him; and therefore as presenting the Mutual principle divested of every obnoxious feature, and in its most attractive form. nov 1-tf

Agency of the Franklin Fire Insurance Company of Philadelphia.

N. E. corner of Third and Wood streets, Pittsburgh.

THE assets of the company on the first of January, 1845, as published in conformity with an act of the Pennsylvania Legislature, were

Bonds and Mortgages.....	$660,615 93
Real Estate, at cost.....	100,967 77
Temporary Loans, Stocks and Cash....	207,499 72
Making a total of.....	$969,683 42

Affording certain assurance that all losses will be promptly met, and giving entire security to all who obtain policies from this Company. Risks taken at as low rates as are compatible with safety.

WARRICK MARTIN, Agent.

oct 8

Homeopathic Books.

JUST received at the Bookstore of the subscriber in 5th street, near Market:

Materia Medica, pure, by Samuel Hahneman, translated and edited by Charles Julius Hempel, M. D., 4 vols.

Hartman's Acute diseases, by Dr. Hempel, vol. 1.

Homeopathic Domestic Medicine, by J. Lowne, enlarged and improved, by A. J. Hall, M. D.

Jahr's New Manual, vol. I. No. 1 and 3.

Hering's Domestic Physician.

A Manual of Domestic Cookery, for the use of persons who are under Homeopathic treatment.

Bonninghausen's Therapeutic Pocket book for homeopathists, by Dr. Okie.

Ashenman's Chronic Diseases, vol 5.

Together with Medicine Chests of different sizes and prices. (ap16) VICTOR SCRIBA.

TO ARMS! TO ARMS!!

THREATENED Invasion of Western Pennsylvania by Col. Swift, with 10,000 men, notwithstanding which, J. M. White will continue to sell clothing cheaper than anybody heretofore been offered in the Western country, having the largest establishment in the city, fronting on Liberty and Sixth sts. He is now prepared to show to his numerous patrons the greatest variety of clothing, cassimeres, vestings, and clothing of all descriptions, suitable for the approaching season, that has ever been offered in this market, to which all can have the Right of Way. Observe the corner, No. 107, Liberty and Sixth sts. J. M. WHITE, *Tailor.*

Proprietor.

mar23

LADIES AND GENTLEMEN, who design purchasing Venitian Blinds, or wish to get their old Blinds renewed and made better than when new, will please take notice that Andrew White is now permanently situated on the corner of Wood and 4th sts. Show room on the second floor of Mr. Kennedy's splendid looking Glass and variety store, entrance on 4th st. All orders thankfully received and promptly attended to. Please call and see before purchasing elsewhere. mar13

Bowel Complaint.

FROM Dr. M. L. KNAPP, of Chicago, Ill., Professor of Materia Medica in the University of Laporte, Indiana.

Dr. Jayne—Dear Sir:—You ask me what proofs I meet with of the efficacy of your *Carminitive*. I can safely say that I never prescribed a medicine *for Bowel Complaints* that has given as much satisfaction, and my patients so speedy and perfect relief as this. Whenever introduced into a family, it becomes a standing remedy for those ailments, and is called for again and again, which I think a pretty good proof of its efficacy and usefulness. In the *Summer Complaint* for children it has frequently appeared to snatch the little victims, as it were, from the grave. "It saved the life of my child, and of such and such a child," I have repeatedly heard said. In dysentric affections of adults, I have time and again seen it act like a charm, and give permanent relief in a few hours, I may say in a few minutes. In fine it is a valuable medicine, and no family should be without it. Respectfully.

M. L. KNAPP. M. D.

From the Rev. CHARLES C. P. CROSBY, Louisville, Ky., and late of New York.

Dr. D. Jayne—Dear sir—I am glad to inform you that the medicine made by you for Bowel and Summer Complaints has proved singularly efficacious in my family. My wife has for years been extremely liable to a most distressing dysentery in hot weather; but by the use of JAYNE'S CARMINATIVE BALSAM for two seasons, the attack has been obviated in the course of two or three hours. I have known children, when attacked with a violent Diarrhœa, cured immediately by this medicine. I consider your medicine prepared with great skill, and highly beneficial to human nature. Respectfully yours,

C. P. CROSBY.

For sale in Pittsburgh at the PEKIN TEA STORE, 72 Fourth street near Wood jy5

RHODES & ALCORN, (late of New York city,) No. 27, Fifth st., between Wood and Market, Manufacturers of Mustard, Ground Spices, Catsups, &c., &c., will open during the present week a large assortment of articles in their line, which they will wholesale in quantities to suit dealers, at Eastern wholesale prices. All articles sold by them warranted. Merchants intending to go east would do well to call before leaving the city. They may be found at their warehouse, No. 27, Fifth st., in Ryan's building. sep7

Summer Fashion for Hats.

S. MOORE has just received from New York the Summer Style for HATS, consisting of WHITE, BEAVER, PEARL and WHITE FRENCH CASSIMERE HATS, with *Ventilators*. Those in want of a beautiful light Hat are respectfully invited to call at No. 75 Wood st., 3d door above Fourth. ma28-y

Emigration Lines.

Passage To and From

GREAT BRITAIN & IRELAND.

GEORGE RIPPARD & SON, No. 134 Waterloo Road, Liverpool.

CARLISLE & RIPPARD, No. 88, South st., N. York.

THE Subscribers, having accepted the agency at this City, of the above well known and respectable Houses, are prepared to make engagements for passengers to come out from any part of Great Britain and Ireland, by the regular Line of Packet Ships, sailing from Liverpool weekly. Persons engaging with us may rest assured that their friends will meet with kind treatment and prompt despatch at Liverpool, as well as every attention necessary on their arrival in this country. Apply to or address

SAM'L. McCLURKAN & CO.,
No. 142 Liberty st., Pittsburgh.

N. B.—Passage engaged here from Liverpool to Pittsburgh direct, and Drafts for any amount forwarded, payable at Sight, throughout the United Kingdom. jy26-y

HARNDEN & CO.'s

EMIGRATION AND REMITTANCE OFFICE. And yet they come, more and more, and still at the old prices; and that, too, in Packet Ships, and intend to continue, let other offices raise their prices as they may. We will bring persons out from any part of the old Country, without one cent extra on account of the tremendous emigration, or the great advance in Liverpool upon passages. We will also draw drafts at sight, direct from Pittsburgh, for any amount payable at any of the Branches of the National or Provincial Banks of Ireland, or any other Bank in any part o the Old Countries. JOSHUA ROBINSON,

Office, 5th street, one door west of Wood street.

jy31-tf

Remittances to Europe,

AND PASSAGE FROM

LIVERPOOL, LONDON, and the various Ports of IRELAND, to NEW YORK, PHILADELPHIA AND PITTSBURGH.

THE undersigned, Agent for Messrs. ROCHE, BROS. & Co., is remitting money's to England, Ireland, Scotland and Wales, at the rate of *Five Dollars* to the £1 sterling. Drafts issued for any amount drawn direct on the Royal Bank of Ireland, Dublin, and on Messrs Prescott, Grote, Ames & Co., Bankers, London, payable on presentation at any Bank in the United Kingdom free of discount or any charge whatever. Those desirous of remitting, or sending for their friends will please apply to the subscriber, at his office on Penn street, 4 doors above the Canal Basin. JAMES BLAKELY.

Persons at a distance wishing information will receive in answer by return mail, by directing (post paid) as above.

Refer to the Bankers, Merchants, and Manufacturers of Pittsburgh and vicinity. ap17-dawtf

Tapscott's General Emigration Office.

REMITTANCES and passage to and from GREAT BRITAIN AND IRELAND, by W. & J. T. Tapscott 75 South street, corner of Maiden Lane, New York, and 96 Waterloo road Liverpool.

The subscribers having accepted the agency of the above house, are now prepared to make arrangements upon the most liberal terms with those desirous of paying the passage of their friends from the old Country, and flatter themselves their character and long standing in business will give ample assurance that all their arrangements will be carried out faithfully.

Messrs. W. & J. T. Tapscott, are long and favorably known for the superior class, accommodation and sailing qualities of their Packet Ships. The QUEEN OF THE WEST, SHERIDAN, HUSSEY, CARTER, GARRICK, HOTTINGUER, ROSCIUS, LIVERPOOL, and SIDDONS, two of which leave each Port monthly, from New York the 21st and 26th and from Liverpool the 6th and 11th, in addition to which they have arrangements with the St. George and Union Lines of Liverpool packets of every obnoxious feature from Liverpool, every 5 days being thus determined, their facilities shall keep pace with their increasing patronage, while Mr. W. Tapscott's constant personal superintendence of the business in Liverpool is an additional security that the comfort and accommodation of the passengers will be particularly attended to.

The subscribers being as usual extensively engaged in the Transportation Business between Pittsburgh and the Atlantic Cities, are thereby enabled to take charge of and forward passengers immediately on their landing, without a chance of disappointment or delay, and are therefore prepared to contract for passage from any sea port in Great Britain or Ireland to this City; the nature of the business they are engaged in giving them facilities for carrying passengers at a rate much not otherwise attainable, and will, if necessary, forward passengers further West by the best mode of conveyance without any additional charges for their trouble. Where persons sent for decline coming out, the amount paid passage will be refunded in full.

REMITTANCES.

The subscribers are also prepared to give drafts at sight, for any amount payable at the principal Cities and Towns in England, Ireland, Scotland and Wales; thus affording a safe and expeditious mode of Remitting funds to those Countries, which persons requiring such facilities, will find it their interest to avail themselves of.

Application (if by letter post paid) will be promptly attended to.

TAAFFE & O'CONNOR
Forwarding and Commission Merchants,
Pittsburgh, Pa.

mar27-dAwy.

FOREIGN REMITTANCE.

THE subscribers are prepared to forward money to all parts of England, Ireland, Scotland and Wales, with despatch, and at the lowest rates.

SAMUEL McCLURKAN & Co.,
No. 142, Liberty st.

HENRY M'CULLOUGH. JOHN BLACK

John Black & Co.,

WHOLESALE Grocers, Produce and Commission Merchants, and dealers in Pittsburgh manufactures, No. 166 Liberty street, opposite 6th, Pittsburgh. may 12

☞ Liberal advances made on consignments.

John F. Perry,

(Late of the firm of Malcolm, Leech & Co.,)

WHOLESALE GROCER, Commission and Flour Merchant, dealer in all kinds of Country Produce, copper, tin, tin plates, tanners' tools, iron, lead, Russia sheet iron, iron and nails, white lead, dye stuffs, cotton yarns, salt, &c., and Pittsburgh Manufactures generally, corner of Liberty and Irwin streets, Pittsburgh, Pa. Liberal advances, in Cash or Goods, made on consignments of Produce, &c. mayl8-tf

D. A. CAMERON,

MANUFACTURER OF

HOLLOW WARE AND PLATFORM SCALES, AND CASTINGS IN GENERAL.

RESPECTFULLY asks the patronage of his friends. He feels warranted that he can give satisfaction to all who may purchase of him. His establishment is on M'Kelvy's plan of Lots, 5th Ward. mar31-1y

Great English Remedy

For Coughs, Colds Asthma, and Consumption!

THE great and only remedy for Colds, Coughs, Asthma and Consumption, is the HUNGARIAN BALSAM OF LIFE, discovered by the celebrated Dr. Buchan, of London, England, and introduced into the United States under the immediate superintendance of the inventor.

The extraordinary success of this medicine, in the cure of Pulmonary diseases, warrants the American Agent in soliciting for treatment the WORST POSSIBLE CASES that can be found in the community—cases that seek relief in vain from any of the common remedies of the day, and have been given up by the most distinguished Physicians as CONFIRMED AND INCURABLE. The Hungarian Balsam has cured, and will cure the MOST DESPERATE OF CASES. It is no quack nostrum, but a standard English medicine, of known and established efficacy.

Every family in the United States should be supplied with Buchan's Hungarian Balsam of Life, not only to counteract the consumptive tendencies of the climate, but to be used as a preventive medicine in all cases of Colds, Coughs, Spitting of Blood, Pain in the Side and Chest, Irritation and Soreness of the Lungs, Bronchitis, Difficulty of Breathing, Hectic Fever, Night Sweats, Emaciation and General Debility, Asthma, Influenza, Hooping Cough and Croup.

☞ Sold in large bottles, at $1 per bottle, with full directions for the restoration of Health.

Pamphlets, containing a mass of English and American certificates, and other evidences, showing the unequalled merits of the great English Remedy, may be obtained of the Agents, gratuitously.

DAVID F. BEARDER, sole Agent for the United States, 119 Court street, Boston.

T. W. DYOTT & SONS, General Wholesale Agents, No. 132 North Second street, Philadelphia.

For Sale by B. A. FAHNESTOCK & Co., corner of Wood and Front streets. may7

M. McDONALD, *Bell and Brass Founder*, First street, near Market, is prepared to make Bronze Castings and Brass works generally on the most reasonable terms and shortest notice. He invites machinists and all those using brass works to give him a call, as he is determined to do all work in his line very low. may 27-1y.

Medical.

Great Remedy of the Age!

DR. SWAYNE'S

COMPOUND SYRUP OF WILD CHERRY,

ESTABLISHED IN 1835 BY AN ACT OF CONGRESS.

The Great Remedy for

Consumption, Coughs, Colds, Asthma, Bronchitis, Liver Complaint, Spitting Blood, Difficulty of Breathing, Pain in the Side and Breast, Palpitation of the Heart, Influenza, Croup, Broken Constitution, Sore Throat, Nervous Debility, and All diseases of Throat, Breast, and Lungs; the most effectual and speedy cure ever known for any of the above diseases is

DR. SWAYNE'S

COMPOUND SYRUP OF WILD CHERRY.

Read the Testimony.

St. Louis, Sept. 7th, 1846.

DR. E. EASTERLY & Co.—Gents.—I have been afflicted for about three years with a pulmonary complaint, which has baffled the skill of several of the most eminent physicians of our country. At times my cough was very severe, pain in my side and breast, and great difficulty in breathing. In this way I continued to suffer, until life became almost a burden. At length I saw your advertisement of DR. SWAYNE'S Compound Syrup of Wild Cherry, and was persuaded by a friend of mine to make a trial of it, and I purchased a bottle of you. I am happy to inform you that one bottle has effected a perfect cure, and that I am now in the enjoyment of good health. I make this statement in the form of a certificate, that others who may be afflicted with such diseases may know where to find a valuable medicine. You can use this testimony in commendation of Dr. Swayne's Compound Syrup of Wild Cherry as you think best. Yours, with respect,

WM. CARSON.

ONE WORD OF CAUTION.—Since the introduction of my article to the public, there have a number of unprincipled individuals got up nostrums, which they assert contain Wild Cherry; some are called "Balsams," "Bitters," and even "Syrup of Wild Cherry," but mine is the original and only genuine preparation ever introduced to the public, which can be proved by the public records of the Commonwealth of Pennsylvania. The only safeguard against imposition is to see that my signature is on each bottle.

DR. H. SWAYNE,
Corner of Eighth and Race streets, Philada.

50,000 Deaths by Consumption

Would perhaps be a small estimate for the ravages of this dreadful disease in a single year. Then call at the Pekin Tea Store and get a pamphlet of these cut off by Inflamation of the Lungs, Hemorrhage, Asthma, Coughs, Influenza, Bronchitis, and other diseases of the Lungs and Liver.

The fact that would present an appalling proof of the fatality of these two classes of diseases. But it is important to know that nearly all of this dreadful waste of human life might have been prevented by a timely use of DR. SWAYNE'S COMPOUND SYRUP OF WILD CHERRY.

This medicine has now been before the public some eight years, and is the original preparation from the Wild Cherry Tree. Its reputation is a standard one for Coughs, Colds, Bronchitis, and Consumption, of the Lungs based entirely upon its intrinsic merits, does but little to indulged newspaper puffs. Those who give it a trial, being benefitted by it, recommend it to their friends, and thus gradually and surely have gained an enviable reputation and worked its way into general use. One bottle never fails to cure a recent Cough or Cold, while with strict attention to the directions that accompany each bottle, in case of Pulmonary diseases of long standing and of the most alarming character, has always given relief, and in very many instances has effected complete and permanent cures.

Beware of the worthless "*Balsams*," "*Bitters*," "*Syrups*," &c., as they contain none of the virtues of the original preparation.

The genuine and only genuine article is prepared by DR. SWANE, corner of Eighth and Race streets, Philadelphia, and for sale by agents in all parts of the United States, and some parts of Europe.

Prepared only by DR. SWAYNE, N. W. corner of Eighth and Race streets, Philadelphia, and for sale by respectable Druggists in nearly all the principal towns in the United States.

For sale *Wholesale and Retail*, by WM. THORN, agent for Pittsburgh, No. 1, Liberty street, and OGDEN & SNOWDEN, *corner of Wood and 2d sts.*, SOLE AGENTS FOR PITTSBURGH, PA. jy10

A Most Extraordinary Letter.

THE Rev. J. O. Gilbert, a Methodist Episcopal Preacher, writes to DR. TAYNE—Morristown, Ill. April 27, 1847. Dear Sir—I never let one used your medicines: it was as follows: I was at our country seat, and retired to bed about eleven o'clock in good health, and fell asleep, but was soon awaked by a very extreme pain in one hand and arm. I succeeded in keeping my bed till about four o'clock. When I arose I found my hand badly swollen, and of a high etiff and inflammatory nature. A small black spot on the back of my hand, about the size of a fine cent piece. It soon rotted and came out to the bone. When I arose the pain was very severe, running into my head and over the whole system. By noon it was black and purple and face were badly swollen. The glands of my throat swelled very much, and by this time every tooth in my head was more or less loosed, two thirds of the skin of my mouth and lips peeled off; my sight quite effected; no physician near. I entreated my friends to take me home, fifteen miles, but they were fearful I could not stand it, when T. F. Davenport, who kept the public house, requested me to go to his house. Chills, faintness and sickness was constantly increasing upon me; I had become almost insensible. As I reached his house, his mother, alarmed at my appearance, met me at the door with a spoonful of LAYNE'S ALTERATIVE, and continued the dose two or three times in the course of an hour, in which time the faintness, sickness and chills had principally left—a free perspiration came on the surface and the inflammation rapidly abating. The third day I was able to ride home. The Rev. Dr. Plympton informed me the attack was one of the severest kind of Malignant Erysipelas, and that the use of your ALTERATIVE was the means of saving my life. Respectfully yours, &c.

JOSEPH O. GILBERT.

☞ For sale in Pittsburgh, at the PEKIN TEA STORE, 72 Fourth st., between Market and Wood streets. jy31

SOLDIERS OF THE MEXICAN WAR!

THE subscriber having opened an office in the City of Pittsburgh, in the State of Penn'a, for the purpose of procuring Land Warrants at the Seat of Government, for the discharged Soldiers of the Regular Army, as well as the Volunteers, who have served their country in the present War with Mexico; informs the living, and the representatives of the dead, that by addressing an application to him at this City, giving the name and address of the soldier, and if dead, his representatives, it will receive careful and prompt attention.

Instructions and Blanks will be immediately returned per mail to the applicant, to be executed and returned to me at this place. The Warrant, when received, will be immediately sent per mail to the proper owner; or if he should prefer receiving money, I will make sale of his Warrant to the best advantage for cash, and make no charge for that service.

In the event of the death of the soldier, that must be mentioned in the letter, and the warrant will issue according to the following rules: First, to his wife and children, (if he have any.) Second, to his father; and Third, to his mother.

Having a son in the General Land Office at Washington, and one in the Army under General Scott, in Mexico, the matter would receive their prompt attention, should any difficulty arise respecting the necessary proof.

Letters addressed to me on the subject must be post paid, and inclose a Five Dollar Bank Note as my compensation.

WM. B. FOSTER.

REFERENCES.

Hon. Harmar Denny, } Pittsburgh.
Hon. Walter Foward, }
Col. Wm. Robinson, Jr., } Cincinnati.
James Hall, Esq. }
Robert Buchanan, Esq. }
Irwin & Foster, }
Major St Clair Denny, Paymaster U. S. A., N. O.
Lieut. Col. Sam'l. W. Black, } Vol's
Capt. John Herron, } Vol's
Capt. Robert Porter, } Vol's
Capt. P. N. Guthrie, Reg. Army, } Vol's
Gen. Scott's Army, Mex'o
W. B. F. may be found at the office of Wm. E. Austin, Esq., late Black & Liggett's, Burke's Buildings, Fourth street. jy9

Just Published.

D'AUBIGNEY'S Cromwell, The Protector; a Vindication: By J. H. Merle D'Aubigney, D. D. Price, cloth 50c., half cloth 38c. This volume contains 280 pages 12mo, bound uniform with the "Reformation."

"The object of this work—the rectification of the common opinion with regard to Cromwell's relic—has obliged the author to introduce many quotations from his letters and speeches. It is not we who ought, in this day, to justify the Protector; he should justify himself."

[D'Aubigney's Preface.

A few copies of the above, just received by Express.

ELLIOTT & ENGLISH,
56 Market st.

jy27

FLOUR: 100 Bbls S Fine Flour, in store and for sale by JNO. F. PERRY.

jy17

Medical.

CHRISTIE'S

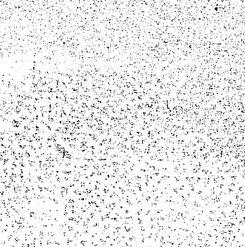

A POSITIVE AND PERMANENT CURE FOR RHEUMATISM AND ALL NERVOUS COMPLAINTS.

"What though the *causes* may not be explained,
Since their *effects* are duly ascertained,
Let not delusion, prejudice, or pride,
Induce mankind to set the means aside;
Means which, tho' simple, are by Heaven's design'd
To alleviate the ills of human kind."

DR. CHRISTIE'S GALVANIC RINGS AND MAGNETIC FLUID.

THIS remarkable invention, which has received the universal approbation of the medical profession of Great Britain, comprises an entirely new application of Galvanism, as a remedial agent, by means of which the ordinary Galvanic Batteries, Electric and Magnetic Machines, &c., are entirely dispensed with, and the mysterious power of Galvanism applied without any of the objections which are inseparable from the general mode now in use. The strong doses, and irregular intervals, in which Galvanism is applied by the Machines, has been pronounced, after a fair and impartial trial, to be *decidedly injurious*, and it was to remedy this radical defect that this new application was projected, which, after unceasing toil, and perseverance, has been brought to its present state of perfection. The *Galvanic Rings* answer all the purposes of the most expensive Machines, and in many other respects are more *safe* and *certain* in accomplishing the desired effect.

The *Galvanic Rings* used in connection with the *Magnetic Fluid*, are confidently recommended in *all disorders which arise from an enfeebled and unhealthy state of the nervous or vital system*, and these complaints are among the most painful and universal to which we are subject. They arise, without exception, from one simple cause—a derangement of the Nervous System—and it was in these cases that other 'remedies' having so often failed, a new agent was greatly needed, which it is confidently believed, has been found in the proper and judicious application of Galvanism.

The Galvanic Rings have been used with entire success in all cases of RHEUMATISM, acute or chronic, shooting to the head, face or limbs, *Gout, Tic-Doloreux, Toothache, Bronchitis, Vertigo, Nervous Sick Headache, Indigestion, Paralysis, Palsy, Epilepsy, Fits, Cramp, Palpitations of the Heart, Apoplexy, Stiffness of Joints, Spinal Complaints, Lumbago, Nervous Weakness, Nervous Tremors, Dizziness of the head, pain in the Chest and Side, General Debility, Deficiency of Nervous and Physical Energy, and all NERVOUS DISORDERS.* In cases of confirmed Dyspepsia, which is simply a nervous derangement of the digestive organs, they have been found equally successful. Their extraordinary effects upon the system must be witnessed to be believed, and as a certain preventive for the prevalent complaints they are equally recommended. The Rings are of different prices, being made of all sizes, and of various ornamental patterns, and can be worn by the most delicate female without the slightest inconvenience. In fact, the sensation is rather agreeable than otherwise.

The Galvanic Belts, Bracelets, Bands, Garters, Necklaces, &c.

In some cases of a very severe character, and of long standing, the power as applied by the Galvanic Rings is not sufficient to arrest the progress of disease, and ultimately restore health. The improved modification in the Galvanic Belts, Bracelets, &c., overcomes every objection; any degree of power that may be required can readily be obtained, and no complaint which the mysterious agent of Galvanism can effect will fail to be permanently relieved. These articles are adapted to the wrists, arms, wrists, limbs, ancles, or any part of the body, with perfect convenience. The Galvanic Necklaces are used with greater benefit in cases of Bronchitis or affections of the throat generally; also in cases of Nervous Deafness; and with almost uniform success as a preventive for Apoplexy, Epileptic Fits, and similar complaints.

Christie's Magnetic Fluid

is used in connection with the Galvanic Rings and all their modifications. This composition has been pronounced by the French Chemists to be one of the most extraordinary discoveries of modern science. It is believed to possess the remarkable power of *rendering the nervous articles to galvanic action* by the mere causing a concentration of the influence, at the seat of disease, thus giving rapid and permanent relief. No other composition in chemistry is known to produce the same effect, or to impart a similar property to the nervous system, by means of an outward local application. The Magnetic Fluid contains nothing capable of the slightest injury; its application is agreeable, and it is as harmless in its action as it is beneficial in its results. Full explanations and directions accompany it. The combined inventions are in every way perfectly harmless; they are sold at prices within the reach of all and the discoverer only requests a fair trial as a test of their surprising efficacy and permanent benefit.

Christie's Galvanic Strengthening Plasters.

These articles form another valuable application of the mysterious influence of Galvanism. They are an important adjunct to the genuine Galvanic Rings and their modifications, acting upon the same principle, but having the advantage of more local application. They are confidently recommended as a valuable addition in the speedy cure of Rheumatism, acute or chronic, in all nervous complaints, and as a positive remedy in cases of *Pain and Weakness in the Chest or Side, Pain in the Side, in Aematic Affections, Spinal Complaints, Lumbago, Nervous Tremors, Dizziness of the Head, Palpitations of the Heart, Apoplexy, Stiffness of Joints, Nervous Weakness*, and in *Weakness or Oppression of the Pulmonary Organs.* In Spinal Complaints their effects are of the most decided character, and they have often been used with complete success. They are also of the greatest advantage in Pains and Weakness of the Breast, and are highly recommended for many of those complaints to which females are especially liable. As an effectual means for strengthening the system when debilitated with disease or other causes; as a certain and Constitutional Weakness, as a Preventive of Colds, and in all affections of the Chest, generally, the Galvanic Strengthening Plaster will be found of great and permanent advantage. In a few words; it embraces all the virtues of the best tonic preparation, with the important addition of the galvanic influence, which is neither impaired nor exhausted, while the action continues. These articles will be found entirely free from those objections which are a constant source of complaint with the ordinary plasters in common use.

CAUTION.

☞ The great celebrity and success of these articles have caused them to be counterfeited by unprincipled persons. To provide against imposition, Dr. CHRISTIE has but one authorized agent in each city of the Union. The only agent in Pittsburgh,

W. W. WILSON.

CERTIFICATES AND TESTIMONIALS,

Of the highest and most respectable character, are constantly received, regarding the extraordinary value and success of the above articles. It is believed that in the city of New York alone, upwards of EIGHT THOUSAND PERSONS during a period of less than a year, have been entirely relieved of the most painful chronic disorders, some of which have completely baffled all former efforts of medical art, indeed many of the first physicians of this city, who disapprove of the Galvanic and Magnetic Machine, constantly recommend this application in their practice, and with the exception of those who are too prejudiced to give it a trial, the invention has received unanimous favor with the most intelligent among the American Faculty. Dr. Christie is at all times ready and most happy to give every facility to physicians, and all interested, for testing the truth of his assertions and the efficacy of his discovery.

Only agency in Pittsburgh, corner of 4th and Market street. oct14-dly

CLOTHING! CLOTHING!! CLOTHING!!!

The Three Big Doors vs. The Western World!!!

150,000 WELL SELECTED GARMENTS

NOW made and ready to be offered on the most liberal terms to my old customers and the public in general. The Proprietor of this far fam