Amusements,

Three Nights More of the Popular Vocalists.

ANDREWS' SALOON—Admittance 25 cts.

A GRAND MUSICAL SOIREE, in which will appear, Miss Bruce, Mrs. Sharpe, Mrs. Phillips, Mr. Holman and Mr. Kneass, EVERY NIGHT THIS WEEK, arranged from the best Operas, including a choice selection of the most popular Songs, Melodies, &c., of the day. aug26 3t

Welch's National Circus!

FROM THE OLYMPIAN AMPHITHEATRE, **PHILADELPHIA.**

THIS splendid equestrian company composed entirely of STAR PERFORMERS, will exhibit under their splendid *Water Proof Pavillion,* commodiously furnished for the comfortable reception of 3000 persons, at Pittsburgh, on the 10th, 11th, 13th, 14th, 15th and 16th of September next, in front of the AMERICAN HOTEL. Admittance, 25 cents.

Independent of Wills' celebrated *Brass Band,* the company will be saluted, on their arrival, by Mr. Wallace's *String Band,* playing airs from the most *popular Operas.*

In the evening the pavillion will be illuminated by the *patent sylvic Gas,* invented by B. F. Caston, Esq., of the United States Navy Department, Washington. It is an entirely new method, giving a superior light; free from all *nauseous effluvia,* the fault of all other attempts, and casting a light scarcely less brilliant than the *noonday sun.*

Constituting this company will be found Mr. *J. G. Cadwallader,* who will ride his much admired acts of the *Russian Envoy,* the *Terrors of a Sorcerer of Siam,* and the beautiful episode of the *Spirit on his last wing,* on 2, 3, and 4 horses.

Madame Louisa Howard, the great NATIVE FEMALE EQUESTRIAN, whose admirable personations, on a single horse charm and delight all who behold her, justifying public opinion in awarding to her the high position she has *successfully* held amidst a host of rival stars.

CLOWN—*Dan Rice,* the 'mirth-provoking Dan,' whose infinite JEST and FUN, unstained by rudeness and vulgarity, places him far beyond the reach of IMITATION.

Mr. HORACE NICHOLS, the Prince of Ring Masters.

THE RIVERS FAMILY, whose union of talent, is without a parrallel in the world. CHARLES RIVERS the most finished artist in his arrangement and execution of scenes and gymnastic groups. FREDERICK RIVERS presents every kind of Foreign act, that can surprise by novelty, and Master RICHARD RIVERS, (the 'inimitable,') will perform his act on a single horse, as performed before the President and Senators of the United States, and by all present declared the most perfect union of *WONDER AND GRACE* the world ever knew.

Master T. NEVILLE, who has acquired the rare art of riding, and executing the most difficult feats BACKWARDS on a single horse.

Mr. WM. STOUT will ride his fine classic acts, on 2, 3 and 4 horses, forming a pyramid of *five persons,* whom he will bear above his horses at *lightning speed.*

SIGNIOR GERMANI, the mighty Italian equestrian will ride his incredible necromantic scenes, introducing, 'Les batons du diable,' and his Golden Paletons, &c. &c. He will also bring forward his two wonderful dogs, whose feats are without equal in the Arena.

Mr. W. HOWARD, the Spanish scenic rider, and great representative of the Red Man of the Forest.

Mr. CHARLES FOSTER, who rides a great dramatic scene, and a Grand Military act, entitled

HONOR TO OUR HEROES.

Or *All for our Country,* in which by the aid of *correct costume,* he will represent the Chief Patriarch praying for his country, GEN. ZACK TAYLOR, at Monterey, HIRAM STIFF, a Yankee volunteer, *Santa Anna,* the commander of Mexico, concluding with the *SOLDIER OF FREEDOM,* bearing the memorable resolve,—"GEN. TAYLOR NEVER SURRENDERS."

MONS DERIOUS, of the 'Cirque Glompique,' will introduce the Arabian Dancing Mare, 'HAIDEE,' whose beautiful dances far surpass anything of the kind ever yet brought before the public. Also the comic ponies, Romeo and Juliet, will by their comic *dinner scenes,* leaps and counter leaps, prove their instinctive bent for drollery.

☞ Parents and guardians may with confidence bring their families, as under the watchful care of the proprietor, nothing approaching a shade of vulgarity can find its way among the choice representations of the Arena.

The afternoon and evening performances *entirely* varied. aug24-14in

ELECTRO MAGNETISM, NATURAL PHILOSOPHY AND THE COURT OF DEATH.

DR. COLTON respectfully announces that he will give a series of LECTURES with a great variety of Brilliant Practical Experiments, in Electro Magnetism, Natural Philosophy and Chemistry.

At Philo Hall,

Commencing on Monday Evening, August 23d, with A CHANGE OF SUBJECTS AND EXPERIMENTS EVERY EVENING.

The Magnetic Telegraph will be erected in the Hall, with Galvanic Wires and Regulators, and messages will be transmitted across the Hall on the wires—the whole construction and operation being explained.

After the Telegraph, a series of brilliant Philosophical Experiments will be shown and explained.

For a particular account of the entertainment, see small bills.

At the close of each lecture, the great and magnificent painting of

THE COURT OF DEATH,

Will be exhibited and explained.

Admittance to the whole, 25 cents. Children, half price, if accompanied by their parents. aug23

More New Books at Morse's.

THE Ladies' National Magazine for September.
Leibeg's Agricultural Chemistry.
" Annual do.
Hallick's Outlines of Anatomy and Phisiology.
Barr's Fourth Pennsylvania Reports.
Isaac Walton's Works on Angling, by G. Colton.
Beatrice the Gunsmith's Daughter.
Story of the Battle of Waterloo, by Rev. G. R. Glerg.
Tales of the Peerage and the Peasantry, edited by Lady Dacre.
Graham's Magazine for September.
Lady's Book.
The Arabian Nights, part 3.
The Black Avenger of the Spanish Main.
Taylor's Counterfeit Detector, with fac-simile of coin.
The Manual of Cricket, illustrated.
Jack Sheppard, with 24 fine engravings.
Part 3 and 4 of Miss Pardoe's Louis XIV., and the Court of France.
The History and Extraordinary Adventures of Margaret Catchpole.
Tales of the Spanish Seas, by Herbert.
The Fingers of Fate.
Revelations, &c., by A. J. Davis, the Poughkepsie Clairvoyant, a splendid work.
Fresh Gleanings, or a New Sheaf from the Old Fields of Continental Europe. Harper & Bro.
History of the Girondists, or Personal Memoirs of the Patriots in the French Revolution; from unpublished sources, by Alphonso De Lamertine.
Just received at Morse's, 85 Fourth st. aug23

NEW ARRANGEMENT.

U. S. Hotel, Canal Basin, Pittsburgh, Pa.

THE subscriber having leased the above establishment, and having refitted and made some material alterations and additions, is now prepared to accommodate his friends and the travelling community in the best possible manner. The advantages of this excellent House are peculiar to itself, as those travelling by Canal, particularly in inclement weather, or landing at midnight, have only to step from the packet into the beautifully furnished apartments, where they will be contented and comfortable. In addition to the extensive accommodations belonging to this house, the proprietor has at great expense refitted, renovated, and made such additions as will secure to him the promise of his kind patrons "We'll call again."

The Bar, the Dining Room, the Chambers, and particularly the culinary departments, are so provided for that we challange competition anywhere.

The fare will be of the best the market affords, and the prices liberal.

The proprietor having been engaged in catering for guests for many years past in the east, feels assured that by strict attention to business with a watchful eye to the comforts of his guests, he will deserve a share of public patronage.

aug23-6m HENRY L. BURKHOLDER.

To Let.

A DWELLING HOUSE, with a front room convenient for business, situated in the Fifth ward, between Walnut st. and the Canal bridge.
jy23-tf R DOSSETT.

WILLIAM A. HILL & Co.,

BANKERS, EXCHANGE BROKERS, AND DEALERS IN FOREIGN AND DOMESTIC EXCHANGE, CERTIFICATES OF DEPOSIT, BANK NOTES, AND SPECIE,

No. 64 Wood st., one door above Fourth, East side, Pittsburgh, Pa.

CURRENT Funds received on deposit, and collections made on all the Cities throughout the United States. Sight checks on Baltimore, Philadelphia, New York, Boston and Cincinnati, constantly for sale in sums to suit purchasers.

The paper of the Ohio, Kentucky, Indiana, and Virginia Banks bought and sold on the most favorable terms.

The highest premium paid for Foreign and American Gold and Silver coins.

Exchange on England, Ireland, Germany, and France procured, &c. mar10-dawy

Auction Sales.

Extra Sale of Jewelry and Sea Shells.

WILL be sold, at M'KENNA'S Auction Rooms, 114 Wood st., 3 doors from Fifth, this evening, Saturday, Aug. 28th, at 8 o'clock, the following articles, (being part of a lot of fine Jewelry, not included in advertisement of Pawnbroker's Sale,) viz.: Fine Gold Guard Chains, suitable for either ladies or gentlemen; fine gold Fob Chains, and Seals; fine gold Ear Rings, Finger Rings, Breast Pins, &c. Also, a large lot of rare and beautiful foreign Sea Shells, collected by an Officer of the U. S. Navy, dering a late Cruise around the World. It is the largest and choicest lot ever offered for sale in this city.

aug28 J. M'KENNA, Auctioneer.

Adjourned Sale of Real Estate at Auction.

THIS day, Saturday, Aug. 28th, at 3½ o'clock, P. M., will be sold, on the premises, in the East or Third Ward, Pittsburgh, a valuable Building Lot, fronting 29 ft. on Washington st., between Webster and Wiley sts., and extending back 99 ft., on which is erected one Frame House, and four smaller tenements, adjoining property of A. Getty, Esq. It is very valuable, and the terms will be accommodating.

Terms at sale. JAMES M'KENNA,
aug28 Auctioneer.

Catalogue Sale of Books.

ON Saturday evening, the 28th inst., at 7½ o'clock, at the Commercial Sales Rooms, cor. of Wood and Fifth sts., will be sold, a large collection of valuable Miscellaneous Books, embracing standard works in various departments of Literature; Family Bibles; Splendid Annuals, &c. Also, Blank Books, letter and cap writing paper, gold pens, wafers, &c.

aug27 JOHN D. DAVIS, Auct.

Dry Goods and Furniture at Auction.

AT M'KENNA'S Auction Room: 114 Wood st., on Monday next, Aug. 30, at 10 o'clock, A. M., will be sold, a large variety of Dry Goods.

At 2 o'clock, P. M., Household and Kitchen Furniture, among which are: 1 splendid Sofa, 1 doz. Rocking Chairs, 1 do. Sewing do., and a lot of Mosquito Bars. Bills of Lading have been rec'd of several large Invoice of Fall and Winter Dry Goods, the largest stock ever brought to this city, part of which has arrived already, and are open. They will be sold to the highest bidder at public sale, and at private sale at very reduced prices. They are all fresh, of the latest importations and styles, and direct from the most extensive importing houses in Boston and N. York, comprising in part, superfine French, American and English Broadcloths; do. do. fancy and plain Cassimeres, Casinetts, Alpacas, Merinos, Flannels, &c. On the arrival of the whole lot, regular notice will be given, when merchants and others will please call and examine.

aug27 JAMES M'KENNA, Auct.

Auction Sales

BY JOHN D. DAVIS, AUCTIONEER.

DRY GOODS.

ON Monday morning, the 30th inst., at 10 o'clock, at the Commercial Sales Rooms, corner of Wood and Fifth streets, will be sold, an extensive assortment of staple and fancy Dry Goods, &c.

At 2 o'clock, P. M., a large assortment of new and second hand household furniture, among which are: mahogany sofa, 1 pair mahogany card tables, bureaus, bedsteads, feather beds, matresses, work and wash stands, looking glasses, mantel clocks, fancy and common chairs, 3 pieces handsome ingrain carpeting, &c. Also, a quantity of kitchen furniture, groceries, queensware, glassware, tobacco, segars, matches, shovels, band boxes, wrapping paper, No 3 mackerel, rice, &c.

At 7½ o'clock, P. M., a quantity of ready made clothing, watches, boots, shoes, hats, bonnets, fine cutlery, musical instruments, shot guns, rifles, variety goods, books, stationary, &c. aug27

Pawnbroker's Sale

Of Gold and Silver Watches, Jewelry, &c. &c.

BY JAMES M'KENNA,

LARGE and positive sale of new and second hand fine Gold and Silver Patent Lever L'Epine, Quartier, Horizontal and Duplex Watches at Auction.

Will be sold, positively, without reserve, at the Auction Rooms, No 114 Wood street, 3 doors from 5th, on Saturday evening next, August 28th, commencing at 8 o'clock precisely, the largest and best assorted lot of fine Gold and Silver Patent Lever, L'Epine and other Watches, both new and second hand, offered at auction in this city for many years, being part of the stock of an Eastern Pawnbroker. The gold levers in particular are of the finest workmanship, and the sale will be positive, comprising in part the following, viz:

1 Detached Gold Patent Lever full Jewelled, with Gold cap, No 1207, made by J F Cooper, London.
1 Gold Lever 13 holes Jewelled, No 27,134, made by W Robinson, Liverpool.
1 Detached Gold Lever full Jewelled, No 142,656, made by M. J. Tobias.
1 " " " No 142,657,
1 " " " No 142,658,
1 " " " No 142,659,
1 Ladies Gold Watch, second hand;
1 Silver Duplex Watch, very fine finish, made by J Rogers, London.

Together with a large variety of Silver Levers, L'Epines, Horizontal, Quartier and other Watches. Also, Gold pens, Gold ear rings, finger rings and breast pins; and at the same time, 1 splendid double barrelled Fowling Piece stub and twist patent breech, a beautiful and finely finished article, made by the celebrated Howard.

1 " " made by Jackson;
2 Revolving Pistols;
1 of Crane's superior Patent Clocks, for the mantel, which runs thirty days; and immediately after:
1 splendid mahogany frame spring hair seat Sofa;
1 " " " Rocking Chair;
1 " " " Sewing do.;
1 mahogany Pier Table, with marble top and looking glass, a beautiful article.

N. B.—The above Watches and articles can be examined on Saturday, between the hours of 9 and 12 o'clock in the forenoon, and 2 and 5 o'clock in the afternoon; it is the best opportunity offered of getting a good and choice Watch for a considerable time, and those in want of such an article, should embrace it. Terms Cash, par funds.

aug25 JAMES M'KENNA, Auct'r.

Valuable Property for Sale.

WILL be sold at Auction, on Wednesday, September 1st, at 3 o'clock, P. M., on the premises, that valuable lot of ground, known as the "CITY HAY SCALE LOT," being thirty feet in width, by one hundred and sixty in length, running through from Third to Fourth streets, near the North side of Wood street. A credit of three, six and nine years will be given. JAS. B. MURRAY, Chairman of Com. on City Property.

aug20 JOHN D. DAVIS, Auctioneer.

41 BUILDING LOTS AND BUILDINGS thereon, beautifully situated in front of the Mansion House and grounds, of the Allegheny Cemetery, extending from the Butler road to the Allegheny River, will be offered for sale at Public Auction on the premises, on Tuesday the 31st day of August, 1847, at 10 o'clock, A. M. At the same time sundry Machinery and tools connected with the rope making business. A plan of the lots and terms of sale made known by GEORGE COCHRAN,
Attorney in fact for the Proprietors.
aug5 JAMES M'KENNA, Auct'r.

JOSEPH H. HILL. W. C. CURRY.

HILL & CURRY,

BANKERS, EXCHANGE BROKERS, AND DEALERS IN *FOREIGN AND DOMESTIC EXCHANGE, CERTIFICATES OF DEPOSIT, BANK NOTES, GOLD AND SILVER.*

No. 65 Wood st., 3d door below Fourth, west side, *Pittsburgh, Pa.*

PAR Funds and Currency received on Deposit, and collections made in all the principal cities of the United States.

Sight Exchange on Philadelphia, Baltimore, New York, Boston and Cincinnati constantly for sale in sums to suit purchasers.

Kentucky, Indiana, Ohio, Virginia and Pennsylvania Bank Notes bought and sold on the most favorable terms.

The highest premium paid for American Gold.

Exchange on England, Ireland, Germany and France procured, &c. mar22-y

ALLEN KRAMER. EDWARD RHAM.

KRAMER & RAHM,

BANKERS AND EXCHANGE BROKERS, DEALERS IN FOREIGN AND DOMESTIC BILLS, BILLS OF EXCHANGE, CERTIFCATES OF DEPOSITE, BANK NOTES, AND COIN.

Corner of Third and Wood sts., directly opposite the St. Charles Hotel. my28

N. HOLMES & SON,

BANKERS AND DEALERS IN EXCHANGE COIN AND BANK NOTES.

No. 55 Market street, Pittsburgh.

Selling rate.		Exchange.	Buying rate.
New York	½ pr	Cincinnati	1 dis
Philadelphia	½ "	Louisville	1 "
Baltimore	½ "	St. Louis	1 "

BANK NOTES.

Buying rates.			Buying rates.
Ohio	1 dis	County & City ord's	1 dis
Indiana	1 "	Relief notes	1 "
Kentucky	1 "	Pennsylvania Co	1 "
Virginia	1 "	New York	1 "
Wheeling	1 "	Maryland	1 "
Tennessee	3 "	New Orleans	

au19-y

SOLAR LARD LAMPS and Gas Chandaliers, of one, two, three, and four lights, for Parlor, Halls, Hotels, Steam Boats, &c, &c.

W. W. WILSON,
aug24 cor of 4th and Market sts.

Auction Sales.

Administrator's Sale of Real Estate.

12,800 *Acres of Land in Western Pennsylvania,* AT AUCTION.

ON Wednesday, the 8th of September, at 10 o'clock, A. M., at the Commercial Sales Rooms, corner of Wood and 5th sts., Pittsburgh, will be sold the following described Land, late the property of *James Trimble, Sr.,* deceased, of Harrisburg.

Fifteen Hundred Acres of which lies in the County of Mercer, viz:

Nos. 39, 758 and 760 in Pymatuning township,
Nos. 700, 712 and 710 in Delaware township,
No. 1072 in French Creek township.

Eight Hundred Acres in the County of Crawford, viz:

No 1553 in Rochdale township,
No. 1362 in Athens do.
No. 1468 in Richmond do.
No. 1669 in Sparta do.

Eight Hundred and Fifty Acres in the County of Erie, viz:—Nos. 197, 2017 and 2076 in Waterford township, within three miles of the town of Waterford; No. 1956 in Amity township.

Nine Thousand Six Hundred and Fifty Acres are in the County of M'Kean, viz:—Nos. 3699, 3700, 3704, 3706, 3711, 3715, 3716, 3719, 3720, and 3734.

The above lands will be sold in separate tracts. Those in Mercer, Crawford and Erie counties are principally in tracts of 200 acres. Some of which contain Coal and Iron Ore, and are well adapted for farming. Those in M'Kean county, are principally in tracts of 1000 acres, each well watered and covered with timber. The town of Corydon lays on part of the original tracts. Title indisputable.

Terms at sale.

THOS. R. TRIMBLE, } *Adm'rs.*
WM. BOYD,
aug18 JOHN D. DAVIS, Auctioneer.

Public Sale

OF valuable building Lots, suitable for private residences at Auction.

On Tuesday, August 31st, at 10 o'clock in the forenoon, will be offered for sale at public Auction, on the premises, 41 Valuable Building Lots, and Buildings thereon, beautifully situated for private dwellings in front of the Mansion House and grounds of the Allegheny Cemetery, extending from the State Road to the Allegheny River, on land adjoining the Borough of Lawrenceville, near the United States Arsenal; at the same time sundry machinery and tools connected with the rope making business. It is the most valuable and handsomely situated property offered at Auction for several years.

Terms of sale—one-fourth in Cash at the time of sale, the remainder in one, two and three years with interest to be secured by bond and mortgage on the premises. A plan of the lots can be seen at the warehouse of George Cochran and M'Kenna's Auction Rooms. GEO. COCHRAN,

Houses and Lots in Lawrenceville at Auction.

ON Tuesday morning the 31st inst., at 9½ o'clock, on the premises, will be sold, that valuable lot of ground, situate near the Allegheny Arsenal, having a front of 51 feet on the east side of Butler street and extending back 150 feet to an alley 20 ft. wide, on which is erected a large three story frame building occupied as a store by J. Green, and five dwellings. Also one other lot of ground adjoining the above, having a front of 46 feet, and extending back 150 feet in said alley, on which is erected a large double brick dwelling house with basement, a pump of excellent water in front, and a large stable in the rear. Title indisputable. Terms at sale.

aug24 JOHN D. DAVIS, Auctioneer.

REAL ESTATE,

In the city of Pittsburgh, and Liverpool, Ohio.

THE subscriber will sell the following VALUABLE PROPERTY in the city of Pittsburgh, upon highly eligible terms, both as to price and time.

1st. A lot of ground on Third street, extending from Third street to Second street, having a front of thirty feet. This lot is covered by that spacious warehouse, extending from street to street now in the occupancy of A. Beelen.

2d. A lot of ground, being sixty-six and two-thirds feet on Third street, and extending back towards Second street, about eighty feet. This lot adjoins the first lot mentioned in this advertisement, and extends towards Market street, to the buildings now erecting, by S. A. Gormley, Esq., if requested, it will be divided into two lots of 22 feet or thereabouts.

3d. Four lots of ground on Market street, situate between the building now being erected by Mr. Dunlap, on the corner of Second and Market streets, and the Watson buildings. These lots average 19 feet. They are now offered at a price, and upon terms that render them more eligible for investment, than any lots in the city. The attention of those who want to purchase excellent business stands, at a reasonable rate, is particularly requested to them.

4th. The lot on Fourth street, formerly occupied as a Police Office, having a front of 29½ feet, and a depth of 85 feet, more or less. The lot now offered for sale, and the one adjoining it, are believed to be the only lots now in the market, lying between Market and Wood streets, on Fourth, and the rapid rise of property on Fourth street, renders it an object to purchasers to make a quick application.

5th. A lot situate at the corner of Smithfield and 6th streets, fronting on Smithfield 20 feet, and extending along 6th street to Church alley 60 feet. On the lot are two tenements; it is subject to a ground rent of $47 per annum. It will be sold at a very moderate price to a good purchaser.

6th. A house and lot on Penn street, adjoining Cadwalader Evans, and now occupied as a boarding house by Mr. Shiletto. This lot has a front of 24 feet, and extends back to Brewery alley 110 feet; the house is a modern three story house, with back buildings, with spacious rooms and entry, and is well worthy the attention of purchasers. It will be sold low, as the proprietors reside in Philadelphia, and do not wish to retain property of that description.

7th. A house and lot on Hay street, between Penn street and the River, the house three stories high, with a basement, having a front of eighteen feet on Hay street and extending back the same breadth 110 ft. to an alley, with the use of the alley. The house is well finished in modern style, and is replete with every convenience, and will be sold cheap, in order to close a trust in favor of creditors.

8th. Lot No 50, in the plan of lots laid out by Cook & Cassatt, on Holmes' hill. Any person wishing to purchase for the purpose of building, or speculation, will find this lot an advantageous property.

9th. Three several ground rents, one forty-five dollars per annum: one of sixteen dollars per annum; and one of twenty-one dollars per annum, issuing out of property on 2d street, near the Kensington Iron Works.

10th. The subscriber will likewise sell the following valuable property situated in or near the town of Liverpool, Ohio. The undivided third part of a tract of land adjoining said town, being part of Sections Nos. 17 and 23 in township No. 5, of first range; containing, originally, about sixty-seven acres, now reduced by fractional sales to forty-two acres; the right of the present proprietor will consist of about fourteen acres when set off in severalty.

ALSO:

The undivided 3-4 of a tract of land, containing 13 acres adjoining said town of Liverpool, being part of Section No 23, in township No 5, of first range.

ALSO:

The undivided 3-4 part of a piece of land, adjoining the town of Liverpool, containing in the whole, about 4½ acres, being a part of fractional Section No. 23, in townshiw No. 5, range first.

ALSO:

The three undivided fourth parts of four lots in the town of Ecast Liverpool, being Nos. 41, 124, 130 and 140.

ALSO:

The undivided fourth part of a piece of land, in the vicinity of said town of Liverpool, containing between seven and eight acres, bounded on the north by lands of John Allison, and others; on the south, by lands of Isabella Fawcett; and on the west by other lands of James Blakely.

ALSO:

Three lots in the town of Liverpool, being lots Nos. 99, 107, and 110, in the said town plat, formerly owned by William Beeler.

ALSO:

27 lots in the town of Liverpool, Nos. 212, 228, 234, 254, 255, 267, 270, 271, 276, 277, 278, 279, 293, 295, 296, 297, 302, 311, 312, 347, 326, 324, 328, 320, 237, and 244.

The town of Liverpool is about fifty miles below Pittsburgh, on the Ohio River, and is one of the most flourishing and thriving villages in Ohio. The situation is remarkably healthy; the town well built, with numerous churches and schools; the population sober and industrious; the country around is fertile, and intersected with good roads in every direction; and the property offered, will afford to the mechanic and man of business, either for improving or speculation, decided advantages, as it will be sold at low prices, to close a concern in which creditors are interested.

CHARLES SHALER,
Attorney at Law,
Office 4th st., between Market and Wood sts.
aug13-1md&w

McAlister's All-Healing Ointment.

INSENSIBLE PERSPIRATION.

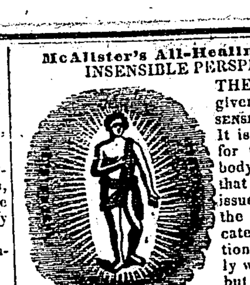

THE preceding figure is given to represent the INSENSIBLE PERSPIRATION. It is the great *evacuatior* for the impurities of the body. It will be noticed that a thick cloudy mist issues from all points of the surface, which indicates that this perspiration flows uninterruptedly when we are in health; but ceases when we are sick. Life cannot be sustained without it. It is thrown off from the blood and other juices of the body, and disposes by this means, of nearly all the impurities within us. The language of Scripture is "in the *Blood* is the Life." If it ever becomes impure, it may be traced directly to the stoppage of the *insensible perspiration.* Thus we see, all that is necessary when the blood is stagnant, or infected, is to open the pores, and it relieves itself from all impurity *instantly.* Its own heat and vitality are sufficient, without one particle of medicine, except to open the pores upon the surface. Thus we see the folly of taking so much internal remedies. All practioners, however, direct their efforts to restore the Insensible Perspiration. The Thompsonian for instance, *steams,* the Hydropathist shrouds us in wet blankets, the Homopathist deals out infinitissimals, the Allopathist bleeds and doses us with mercury, and the blustering Quack gorges us with pills, pills, pills.

To give some idea of the amount of the Insensible Perspiration, we will state that the learned Dr. Lewenhock; ascertained that five-eights of all we receive into the stomach, passed off by this means. In other words, if we eat and drink eight pounds per day, we evacuate five pounds of it by the Insensible Perspiration.

This is none other than the used up particles of the blood, and their juices giving place to the new and fresh ones. To check this, therefore, is to retain in the system five-eights of all the virulent matter that nature demands should leave the body.

By a sudden transition from heat to cold, the pores are stopped, the perspiration ceases, and disease begins at once to develope itself. Hence, a stoppage of this flow of the juices, originates so many complaints.

It is by stopping the pores, that overwhelms mankind with coughs, colds, and consumption. Nine tenths of the world die from diseases induced by a stoppage of the Insensible Perspiration.

Let me ask, now, every candid mind, what course seems the most reasonable to pursue, to unstop the pores, after they are closed. Would you give physic to *unstop* the pores? Or would you apply something that would do this upon the surface, where the clogging actually is? And yet I know of no physician who makes any external applications to effect it. Under these circumstances, I present to physicians, and to all others, McAlister's *All-Healing Ointment,* or the *World's Salve.* It has *power* to restore perspiration on the feet, on the head old sores, upon the chest, in short, upon any part of the body, whether diseased slightly or severely.

It has *power* to cause all external sores, scrofulous humors, skin diseases, poisonous wounds, to discharge their putrid matter, and then heals them.

It is a *remedy* that sweeps off the whole catalogue of cutaneous disorders, and restore the entire cuticle to its healthy functions.

It is a *remedy* that forbids the necessity of so many and deleterious drugs taken into the stomach.

It is a *remedy* that neither sickens, gives inconvenience, or is dangerous to the intestines.

It preserves and defends the surface from all derangement of its functions. The surface is the outlet of five eighths of the bile and used up matter within. It is pierced with millions of openings to relieve the intestines. Stop up these pores, and *death* knocks at your door. It is rightly termed All-Healing, for there is scarcely a disease, external or internal, that it will not benefit. I have used it for the last fourteen years for all diseases of the chest, consumption, liver, involving the utmost danger and responsibility, and I declare before Heaven and man, that not in one single case has it failed to benefit, when the patient was within the reach of mortal means.

I have had physicians, learned in the profession; I have had ministers of the Gospel, Judges on the bench, Aldermen and Lawyers, gentlem of the highest erudition and *multitudes of the poor,* use it in every variety of way, and there has been but one voice—one united and universal voice—saying "M'Allister, your Ointment is *good.*"

CONSUMPTION.—It can hardly be credited that a salve can have any effect upon the lungs, seated as they are within the system. But if placed upon the chest, it penetrates directly to the lungs, seperates the poisonous particles that are consuming them and expels them from the system.

I need not say that it is curing persons of consumption continually, although we are told it is foolish. I care not what is said, so long as I can cure several thousand persons yearly.

HEADACHE.—The Salve has cured persons of the Headache of ten years standing, and who had it regularly every week, so that vomiting often took place.

Deafness and Ear Ache are helped with like success.

COLD FEET.—Consumption, Liver complaint, pains in the chest or side, falling off the hair, one or the other always accompanies cold feet.

The Salve will cure every case.

In Scrofula, Erysipplas, Salt Rheum, Liver complaint Sore Eyes, Quinsy, Sore Throat, Bronchitis, Broken or Sore Breast, Piles, all Chest Diseases, such as Asthma, Oppression, Pain, also Sore Lips, Chapped Hands, Tumours, Cutaneous Eruptions, Nervous Diseases, and of the Spine there is probably no medicine now known so good.

BURNS.—It is the best thing in the world for Burns. (Read the Directions around the box.)

PIMPLES ON THE FACE—Masculine Skin gross surface. Its first action is to expel all humor. It will not cease drawing till the face is free from any matter that may be lodged under the skin, and frequently breaking out to the surface. It then heals. When there is nothing but grossness, or dull repulsive surface, it begins to soften and soften until the skin becomes as smooth and delicate as a child's.

WORMS.—If parents knew how fatal most medicines were to children taken inwardly, they would be slow to resort to them. Especially "mercurial lozenges" called "medicated lozenges," "vermifuges" pills, &c. The truth is, no one can tell, invariably when worms are present. Now let me say to parents that this Salve will always tell if a child has worms. It will drive every vestige of them away. (Read the directions around the box.)

There is probably no medicine on the face of the earth at once so sure and so safe in the expulsion of worms.

TOILET.—Although I have said little about it as a hair restorative yet I will stake it against the world! They may bring their Oils far and near, and mine will restore the hair two cases to their one.

OLD SORES.—That some Sores are an outlet to the impurities of the system, is, because they cannot pass off through the natural channels of the Insensible Perspiration. If such sores are healed up the impurities must have some other outlet, or it will endanger life. This salve will always provide for such emergencies.

RHEUMATISM.—It removes almost immediately the inflammation and swelling, when the pain of course ceases.

FEVERS.—In all cases of fever, the difficulty lies in the pores being locked up, so that the heat and perspiration cannot pass off. If the least moisture could be started the crisis has passed and the danger over. The All-Healing Ointment will in all cases of fevers almost instantly unlock the skin and bring forth the perspiration.

SCALD HEAD.—We have cured cases that actually defied every thing known; as well as the ability of fifteen or twenty doctors. One man told us he had spent $500 on his children without any benefit, when a few boxes of the ointment cured them.

CORNS.—Occasional use of the Ointment will always keep corns from growing. People need never be troubled with them if they will use it.

AS A FAMILY MEDICINE.—No man can measure its value. So long as the stars roll along over the Heavens—so long as man treads the earth, subject to all infirmities of the flesh—so long as disease and sickness is known—just so long will this good Ointment be used and esteemed. When man ceases from off the earth, then the demand will cease, and not till then. JAMES McALISTER & Co

Sole proprietors of the above Medicine. Price 25 cents per box.

CAUTION.—As the All-Healing Ointment has been greatly counterfeited, we have given this Caution to the public that "no Ointment will be genuine unless the names of *James McAlister,* or *James McAlister & Co.,* are WRITTEN with a PEN upon EVERY label." Now we hereby offer a reward of $50 to be paid on conviction in any of the constituted courts of the United States, for any individual counterfeiting our name and Ointment.

PRICE 25 CENTS PER BOX.

AGENTS IN PITTSBURGH—Braun & Reiter, corner of Liberty and St. Clair sts. are the whole-sale agents, and L. Wilcox, jr., corner Market st. and the Diamond; Hays & Brockway, (Druggists No 2, Commercial Row, Liberty st.; J. H. Cassel, corner of Walnut and Penn streets, 5th ward, and sold at the Bookstore in Smithfield st., 3d door from Second st; and in Allegheny city by H P. Schwartz, and J. Sargent, and by J. G. Smith (Druggist) Birmingham; and D. Negley, East Liberty; H. Rowland, McKeesport; Samuel Walker, Elizabeth; J. Alexander & Son, Monongahela City; N. B. Bowman & Co.; J. T. Rogers, Brownsville, Pa; Dr. S. Smith, Bridgewater; and John Barclay, Beaver Pa. mar 20.

Brown Lawns:

A. A. MASON, No. 62 Market st., has received 29 pieces new style Brown Lawns. je2

Imported Segars, etc.

THE lovers of good Segars and Tobacco, are respectfully informed, that the subscriber has just received an extensive assortment of the most approved brands, among them the following, viz: Victoria, Plantation, Principe, Venus Regalia, Regalia, Fagorra's, Eugene's, Common "

Also, a few Boxes of "*Slahter's Black Fat,*" a celebrated chewing tobacco.

JOEL MOHLER,
aug6 Druggist, Fifth and Wood sts.
☞ Chronicle and Gazette copy.

Collections in Butler, Mercer, etc.

THE subscriber proposes to start on Monday the 30th inst., on a Collecting Tour, through Butler, Mercer, Crawford, Erie, Clarion, Venango and Armstrong counties. He respectfully requests all who may have claims to collect in the sections above named, to confide them to his charge.

☞ Refer to the editors of the various city papers, and to Smith & Sinclair.

au21-t30th J. C. RICHEY.

Reduced Prices.

A. A. MASON, 62 Market street, invites the attention of all purchasers of Dry Goods, to his large stock of New Goods, Fancy and Staple. Being anxious to close off the whole of our Spring and Summer fabrics, they will be offered at such prices as will attract buyers, and to make it still more attractive, all the Goods will be offered at equally low rates.

Our assortment of Shawls, is very large, particularly Summer Shawls, new styles.

Our extensive stock of Berages, M D'Laines, Dress Plaids, Lawns, Jaconetts, Organdies, Embroidered Muslins, Brillientees, Linen Ginghams, French and Scotch Ginghams, and Prints.

Furnishing or House keeping Goods, Linens, Muslins, Flannels, Gloves, Hosiery, Laces, &c., and every thing for Men and Boys, all of which will be sold at at very low rates. jy21

Passage To and From

GREAT BRITAIN & IRELAND.

GEORGE RIPPARD & SON, No. 134 Waterloo Road, Liverpool.

CARLISLE & RIPPARD, No. 58, South st., N. York.

THE Subscribers, having accepted the agency at this City, of the above well known and respectable Houses, are prepared to make engagements for passengers to come out from any part of Great Britain and Ireland, by the regular Line of Packet Ships, sailing from Liverpool weekly. Persons engaging with us may rest assured that their friends will meet with kind treatment and prompt despatch at Liverpool, as well as every attention necessary on their arrival in this country. Apply to or address

SAM'L. M'CLURKAN & CO.,
No. 142 Liberty st., Pittsburgh.

N. B.—Passage engaged here from Liverpool to Pittsburgh direct, and Drafts for any amount forwarded, payable at Sight, throughout the United Kingdom. jy20-y

To Country Merchants,

POSTMASTERS, BOOKSELLERS, &c.—*Books of Universal Utility.—Sear's Popular Pictorial Works,* the most splendid illustrated volumes for families, ever issued on the American Continent, containing more than Two Thousand Beautiful Engravings, designed and executed by the most eminent artists of England and America.

☞ The extraordinary popularity of the above volumes in every section of the Union, renders an agency desirable by all business men, in each one of our principle towns and villages.

Merchants and others visiting the City of New York, and respectfully requested to call at No 128 Nassau street, and examine them.

Our most successful agents are those who advertise the works in all the papers published in their neighborhood, and secure good sub-agents to assist them in selling the different volumes. In this way every family has an opportunity of purchasing the works. It is a well known fact that there is a large number of persons who will purchase books at their own firesides, when brought and examined there, who would never visit a book store.

Full particulars of the principles and profits of the business, will be given to all who decire them, by addressing post paid; ROBERT SEARS,
No 128 Nassau street, New York.

Newspapers copying the above, (including this notice) and giving it eight insertions, shall receive any one of the bound volumes, which retails from two dollars and a half to three dollars per volume, or one volume of the Pictorial Family Magazine for 1847 and '48. Send only one paper directed as above. aug23 St

Wine Cellar and Liquor Store,

Corner of Smithfield and Front Streets

WHERE can always be had, pure Wines and Liquors, of all kinds as imported, and warranted to give satisfaction or the money returned, for sale in quantities to suit, by

aug9 P. C. MARTIN.

Shovels, Spades, Forks, &c.

THE undersigned has been appointed agent for the sale of the above articles manufactured by Jno. Parvis & Co. All orders addressed to him for such articles will receive prompt attention, at the lowest manufacturer's prices.

GEO. COCHRAN.
aug17 No. 26 Wood street.

Wellsville, Glasgow & Beaver Packet.

THE New and Light Draught Steamer CAROLINE, NIXON, Master, will run between Pittsburgh and the above Ports during the season of low water; leaving Pittsburgh every Monday, Wednesday, and Friday, at 9 o'clock, A. M. and Wellsville every Tuesday, Thursday, and Saturday, at 7 o'clock, A. M. For freight or passage apply on board. jy23dtf

For Camp Meeting.

THE Steam Boat ARROW, Capt. WM. H. GORDON. The Arrow having been thoroughly repaired will run regular to the M'Keesport Camp-Meeting, commencing on Wednesday the 25th inst, will leave the Wharf at the Monongahela Bridge, every morning at 7, and every evening at 5½ o'clock. Returning will leave the landing at 2 o'clock, P. M., and at 10 o'clock at night, continuing every day while the meeting lasts. PREACHERS FREE.

☞ N. B. For the accommodation of those who live in ALLEGHENY CITY, the Arrow will go over to that side and land at the Old Bridge, on Tuesday evening, and take on board Tents, Baggage, &c.—and when the meeting breaks up will return there without extra-charge. Omnibuses will be in readiness to convey persons to and from the Camp-Ground to the Landing. aug21-5td

DYSPEPSIA, in all its various forms; also, Rheumatism; Gout; Apoplexy; and Affections of the Head; as Vertigo, Noise in the Ear, Confusion of Sight, Numbness and Pain; Intemperance and its effects; Fevers; Inflammations; Consumption; Scrofula; Old Ulcers of the Legs; all diseases of the Skin; Salt Rheum; Piles; Cholera; Gravel, &c., have been cured in *thousands of instances,* by the use of Dr. Ralph's Vegetable Pills, for sale only in this city by

S. L. CUTHBERT, Agent,
aug21 Smithfield street, near Third.

Boots, Shoes, Trunks, etc.

FOLLANSBEE & HAYWARE,

WHOLESALE and Retail, BOOT, SHOE, and TRUNK STORE, No. 186 Liberty street, nearly opposite the head of Wood, F. & H. have in store and are receiving their Fall and Winter stock of BOOTS, SHOES, &c. consisting of the largest stock they have ever been able to bring to this market. Our stock of goods have mostly been manufactured to our order, and expressly for the Pittsburgh market. We also have constantly on hand a splendid stock of *Hayward's Metalic Gum Elastic* Shoes, both for Ladies' and Gentlemen's wear, the most beautiful article ever manufactured. We would solicit an examination of our stock of goods, by all who wish to purchase either at wholesale or retail, as *we shall sell at a small advance above cost,* Country Merchants will find it to their interest to call and examine our stock before purchasing.

FOLLANSBEE & HAYWARD,
aug21 No 186 Liberty st., Pittsburgh.

Sale of Pittsburgh Gas Stock.

NOTICE is hereby given, that the Trustees have postponed the opening of books, to receive subscriptions for an increase of the stock of the Pittsburgh Gas Works, (as directed by Ordinance of 28th June, 1847,) until Thursday the 12th day of August next, on which day the books will be re-opened at the office of Messrs. Hussey, Hanna & Co., in the city of Pittsburgh, between the hours of 10 and 4 o'clock of said day, and to continue from day to day until otherwise ordered. jy29-2w

Spanish Moss!!

THE subscribers have, and will continue to keep on hand MOSS of very superior quality, in bales and half bales, which they will sell at a reduced price, at their File Factory, Fifth Ward.

Praug23-d3m J. ANKRIM & CO.

Notice.

THE Stockholders of the Farmer's Deposit Bank of Pittsburgh, intend making application to the next Legislature for such alteration of their charter as will give them Banking privileges; or, if deemed expedient, will ask to be incorporated as a new Bank. By order of the Board of Directors.

je30-1aw6m THOMPSON BELL, Cashier.

W. W. WILSON,

CORNER OF MARKET AND FOURTH STREETS.

WATCHES, Silver ware, Jewelry, Fancy Goods, Military Goods, Patent Solar Lard Lamps, Gold Pens, Spectacles, Canes, Mathematical instruments, Surveyor's Compasses, Clocks, Electro, Magnetic Machines for Medical purposes. Diamonds for Glaziers and Glass Cutters, Trimmings for Regalia, Mantel Ornaments, Girandoles, Candlebras, Common Ware, Tea Trays, &c. &c. &c, jy22

WILL BE PUBLISHED IN WASHINGTON, D. C.,

On the Seventh of December next,

NUMBER ONE OF

THE UNITED STATES REPORTER,

A Daily Journal of Government, Legislative, and General News.

THE SUBSCRIBER is now enabled to announce the completion of his arrangements for the establishment of a well organized and independent Journal of News at the Seat of the General Government.

The leading features of the *United States Reporter* will be the following:

I. *Early intelligence of the movements of the various Departments of the Government,* in reference to domestic affairs and to the foreign relations of the country, will be given with scrupulous fidelity. Possessing peculiar facilities for obtaining information, the "Reporter" will be enabled frequently to communicate, exclusively, intelligence of the most important character.

II. *The Verbatim Reports of the Proceedings and Debates of the United States' Senate,* which the proprietor is bound to furnish daily to that body, in accordance with the terms of the contract made at the close of the last session of Congress. The arrangements now made, will at once fully secure to the Senate of the United States an authentic and complete record of its debates; and to the people—in a greatly enlarged degree—the benefit of the experience, sagacity, and statesmanship of that body, to which they have ever looked with solicitous and respectful regard.

III. *The Proceedings and Debates in the House of Representatives* will also be given, with fullness, impartiality, and the utmost promptitude. Each day's record will be completely made up, and appear in the 'Reporter' next morning.

IV. *A Synoptical View of the Proceedings and Debates of all the State Legislatures* will be regularly given. Members of Congress, and all classes of readers, will thus be kept fully and systematically informed of domestic legislation in all sections of the United States.

V. *Early intelligence of all important movements in the Legislatures of Great Britain and France* will be communicated by every steamer from Europe, through reporters in London and Paris, who possess peculiar facilities for obtaining information.

VI. *Reports of the arguments before the Supreme Court of the United States.* This department will be conducted so as to render the 'United States Reporter' indispensable to every lawyer in the country.

VII. *The General News of the Day* will be given in a condensed form, with industry and attention.

Such is a brief view of what the "*United States Reporter*" is designed to be. All the plans and arrangements have been well matured, and the hope is confidently cherished, that the 'United States Reporter' will prove itself an energetic, industrious, dignified, and perfectly independent journal. It will have no party views—no political bias. The proprietor, by the terms of his contract with the Senate of the United States, is bound to the condition that "the paper shall contain no political discussions except the debates." It will be a vehicle of news—not the organ of any set of opinions. The grand aim of the subscriber is to establish at the seat of Government a faithful and prompt reporter of all sorts of intelligence—*a responsible agent,* on which the politician, the business man, the manufacturer, the mechanic, and every one interested in the affairs of Congress and the Government, may *rely* at all times with implicit confidence.

It is believed that the establishment of such a *reliable journal of intelligence,* on terms which places it within the reach of the great masses of the people, at the commencement of what promises to be a most interesting and eventful period in the history of Congressional proceedings, will be regarded with favor by all classes of the community; and, having thus stated his objects, the subscriber respectfully solicits a liberal and general support from the enlightened public of the United States.

JAMES A. HOUSTON.
Stenographer to the Senate of the U. S.

The "United States Reporter" will be printed on a large and handsome sheet, and issued every morning, except Sunday, at the rate of six dollars per annum; *single copies, two cents.*

In connection with the daily paper, there will be issued from the same establishment,

THE MIRROR OF CONGRESS,

This publication will contain exclusively the reports of the proceedings and debates of the Congress of the United States. It will be issued semi-weekly, in elegant quarto form, throughout the sessions of Congress, and will be furnished to subscribers at the rate of two dollars for the long session, and one dollar for the short session. It is believed that this great national work will be deemed indispensable in the library of every public institution, politician, and professional man, throughout the country; and that it will be regarded by the great mass of the people as the very best political text book for their own instruction and that of their children.

Important Announcement,

Throughout the sessions of Congress, Extras will be issued from the office of the "United States Reporter," containing the reports of all such debates as may possess particularly exciting interest.

All subscriptions and communications to be post paid addressed "J. A. Houston, United States Reporter, Washington, D. C." jy30

THE ATHENÆUM.

THE pleasure department of this fine and extensive establishment is now open and we are ready to serve up to visiters ICE CREAMS, SWEET-MEATS, CAKE, FRUITS, COOL DRINKS, and all the various refreshments of the season.

The proprietors most respectfully invite the respectable citizens to call and see the Athenæum for themselves, as its arrangements are such that in all its different departments it cannot be surpassed, and certainly is the most pleasant resort in the city.

The BATH departments, both LADIES' and GENTLEMEN'S, are unequaled for elegance, neatness, and comfort, by any in the country; and the Ladies' Parlors will challenge a comparison for richness, neatness and beauty, with those of any similar establishment to be found any where.

The great Saloon, with its ancient, chaste, and classic Fountain, is a place of the most striking curiosity.

Rooms are fitted up at which Gentlemen, alone, can have Lunch and Refreshments at all hours of the day. The great Saloon is common to both Ladies and Gentlemen; entrance at the two columns. The Ladies' Parlors. exclusive, for Ladies—entrance at the THREE columns.

aug6 PECK, THOMPSON & CO

For Sale,

FOUR LOTS—Bounded by Penn, Liberty and Hay sts., each lot having 24 ft. front, and extending back 110 ft. Two of them are corner lots, and the position of the whole property is one of the most advantageous in the city. For further information apply to M. SWARTZWELDER, Fourth st.,
nov3-tf bet. Wood and Smithfield.

ECLECTIC MEDICAL INSTITUTE, Cincinnati, Ohio.

THE next Fall and Winter course of Lectures commences in this institution on the first Monday in November, and continues four months, which is immediately succeeded by the Spring and Summer session, which also continues four months. A gratuitous preliminary course commences on the first Monday in October, and continues one month.

FACULTY.	TICKETS.
B. L. Hill M. D. Anatomy and Operative Surgery.	$10,00
L. E. Jones M. D. Materia, Therapeutics and Botany.	10,00
J. H. Oliver M. D. Chemistry and Pharmacy	10,00
W. Beach M. D. Surgery and Clinical Medicine	10,00
A. H. Baldridge M. D. Obstetrics and Diseases of Women and Children.	10,00
T. V. Morrow M. D. Pathology, Theory and Practice of Medicine.	10,00

Matriculation Ticket $3. Use of Library $2.—Graduation Fee $40. Demonstrator's Ticket $3, optional.

$100 paid on or before the first Monday in November next, will be received for tuition in full of one student. Or $50 paid by the first of October next, will secure all the tickets for one full course; the Demonstrator's ticket, use of Library and Matriculation ticket excepted. The Institute received its charter in 1845. The College edifice is situated at the corner of Court and Plum streets. The Course of instruction will embrace every thing of value, known and taught in the Old Medical Colleges, as well as the Reformed and Botanical School of Medicine. Six or seven lectures will be given daily.—Board from $2,50 to $3,00 per week. Candidates for graduation, in addition to the preliminary term of study, must have attended two full courses in some legally incorporated Medical College, the last of which must be in this or one course after four years practice.

All letters soliciting further information, or containing money for the Faculty, must be addressed to the undersigned [post paid.] Notes of solvent Banks of the States in which students reside, will be received in payment of Fees.

T. V. MORROW, M. D. Dean of the Faculty.
Cin. July 17, 1847.—*Cin Enq.* jy21lmd

Situation Wanted.

A YOUNG MAN, who has had some experience in the Grocery Business; has a fair knowledge of Book-Keeping; and writes a good business hand, is anxious to obtain a situation in Pittsburgh. He would be willing to accept a moderate compensation. A note addressed "E., office of the morning Post," will receive immediate attention. jy28

Dr. A. W. Oliver,

PHYSICIAN AND SURGEON, Office No. 8, St Clair street, Pittsburgh. jy20

The Most Astounding Discovery.

A BLESSING! A MIRACLE!! A WONDER!!!

To cure Eruptions and Disfigurements of the Skin, Pimples, Freckles, Sunburn, Salt Rheum, Scurvy, Sore Heads, &c. &c. &c.

FOUR years ago last August, the capital of France was astonished in consequence of a discovery made by an Italian Chemist. Many doubted—it seemed almost an impossibility that any thing made by the hands of man, could have such singular powers as that claimed by ANTONIO VESPRINI for his invention. Many classed him and his invention as a humbug, (and, alas! many foolish persons without trying, do the same now;) at length, after testing it in the hospitals, the Medical Society of Paris, (the best chemists in the world) delivered the following report to Signor Vesprini:

"We have now minutely and carefully examined the singular invention of Vesprini. We have analyzed its component parts—we have used it in several cases, and we hesitate not to pronounce it (The Italian Chemical Soap) as a great blessing, and a truly wonderful remedy for any cutaneous eruption or disfigurement of the skin. Its inventor we consider the true philanthropist of suffering mankind.

(Signed) LEOPOLD DUPREY, Pres."

Then comes the report of the "Societe de l'Institute," of scientific experiments:

"We are astounded," exclaims the aged president, "at this singular preparation—Vesprini's Italian Chemical Soap! Where, indeed, will science stop! Here we have a preparation made in the form of a beautiful piece of soap, which we know by actual practice, to cure every cutaneous eruption, every disfigurement of, and even discolored skin! Where will its magic and singular power cease! The Negro, the Creole, the Yellow Race of the East, and the Red Man of the Far West, are alike under the influence of its extraordinary powers of clearing yellow or discolored skin, and make it white and beautiful, and of changing the color of dark, or black, or brown skin." (Here several persons were brought forward by the president, who had used it, in proof of his assertions.)

READ THIS!

FROM THE INVENTOR HIMSELF TO THE PRESENT PROPRIETOR.

Paris, Nov 4, 1840.

In consideration of the sum of $3600, I have divulged to MR. T. JONES, residing in the City of New York, N. A., the whole process of manufacturing, together with a statement of the ingredients composing my Italian Chemical Soap. He is to manufacture it for sale in the United States only, and to have the privilege of naming it "*Jones's Italian Chemical Soap.*"

Witness, Henry J. Holdsworth.
(Signed) ANTONIO VESPRINI.

There are probably few persons of intelligence, who, after reading the above, will doubt the qualities of *Jones's Italian Chemical Soap,* in curing Eruptions, Disfigurements, Freckles, Salt Rheum, Scurvy, Erisypelas, Sun-burn, Moryhew, Tan, Yellow or Brown Skin, &c. Should there be such persons, perhaps the following recommendations, as well as hundreds from others, may convince them.

☞ For sale by W. JACKSON, Agent, corner of Wood and Liberty streets, *the only place* in Pittsburgh where the GENUINE CAN be obtained; ALL OTHERS ARE COUNTERFEIT. jan25

Leather Store,

JUST RECEIVED and for sale by Sam'l. M'Clain, No. 95 Wood street, corner of Diamond Alley;

1100 sides New York Sole Leather;
1000 do. Baltimore do.
25 doz. Morocco and Kid Skins;
45 do. Lining Skins, red and white;
8 do. Binding do.
350 lbs. Shoemaker's Thread, green and white, at different prices.
600 lbs. Shoe Sparables, eastern make; together with a large assortment of findings of every description, suitable for shoemakers.

Also, a lot of Calfskins and Upper Leather.

Having purchased my stock of Leather before the last rise took place, I am determined to sell lower than can be found in the city of the same quality, for cash. [aug19] SAMUEL M'CLAIN.

☞ Steubenville Union copy to am't of $1, and charge advertiser.

WM. ALEXANDER & SONS,

Coffin Makers and Furnishing Undertakers,

CORNER OF PENN AND ST. CLAIR STREETS, OPPOSITE THE EXCHANGE HOTEL, ENTRANCE ON PENN ST.,

RESPECTFULLY inform their friends, and the public, that they are prepared to furnish and attend to every thing in the line of Undertakers, as they have quit the business of Cabinet Making, and their attention will be devoted altogether to the above business, keep a large assortment of COFFINS made and finished, covered, and lined in the neatest manner, with a variety of materials, and at all prices; we keep SHROUDS ready made, of all sizes, of Flannel, Cambric, and Muslin, at all prices, and made in the eastern style, and all other articles necessary for dressing the dead, and furnishing funerals, of quality and prices to suit; SILVER PLATES for engraving the name and age; ICE CASES for laying the body in ice, by those who wish to keep their friends any length of time, and have ZINC PANS to put ice in for laying on the body; LEADEN Coffins always on hand. We have a splendid new HEARSE and a pair of fine horses, and any number of the best carriages, etc., etc., and will be prompt, punctual, and reasonable. aug19-y

Latest Improvement.

BEDSTEADS of different kinds with Gazzam's iron patent fastenings, superior to anything now in use, for sale low at the furniture warehouse of

aug1 T. B. YOUNG & CO., Hand st.

Ohio River Telegraph,

From Pittsburgh to Cincinnati and Louisville.

SUBSCRIBERS to the above stock, residing in or near the city, are requested to pay to Joshua Hanna, Agent of the Company, an instalment of 30 per cent. on the 15th inst. By order of the Company. H. O'REILLY,

aug11 Contractor for continuation of said line.

IN the Court of Quarter Sessions of the Peace, in and for the County of Allegheny:

In the matter of the proposed alteration of the division lines of the Townships of Jefferson, Baldwin, and Mifflin. } No. 5, June Term, 1847.

The undersigned, upon the Petition of divers citizens of the Townships of Jefferson, Baldwin, and Mifflin, praying for the alteration of the division lines, of said Townships, were appointed by the Court Commissioners to inquire into the propriety of granting the prayer of the petitioners, and report their opinion of the same, at the next Term of said Court.

This is to give notice, that the undersigned will meet, for the purposes of their appointment, at the House of Mrs. Pressly Irwin, in Baldwin Township, on Monday the 4th day of October next, at 10 o'clock, A. M., at which time and place all persons interested will be heard, if present.

E. H. HEASTINGS,
ALEX. CARNAHAN,
aug14-d1m THOMAS FARLEY.

THE PENNSYLVANIA RAILROAD COMPANY give notice, that the Directors are now prepared to treat with MANUFACTURERS for RAILROAD IRON, deliverable in 1848 and 1849, to an amount not exceeding Fifteen Thousand Tons.

For information, apply at the office, No. 70 WALNUT street, Philadelphia.

aug10-d2w S. V. MERRICK, President.

New York Boot and Shoe Store,

No. 122, Wood st., Pittsburgh,

J. S. DALZELL has on hand, and is constantly manufacturing to order, the following named articles: Gentlemen's Fine Dress Boots and Shoes, of the latest fashion, at remarkably low prices. Fine Dress Boots at $5,00, such as is usually sold in other stores at $6,00. A good plain well made calf Boot at $4,00. All other kinds of work equally low. Also, a good and full assortment of Ladies', Misses', and Children's Boots, Shoes, Gaiters, Half Gaiters, Buskins and Slippers, of the most substantial kind to the very finest dress shoe.

J. S. D. being a practical shoe-maker, attends to the manufacturing of his own work; and has it done in the most substantial manner, yet neat style; and having adopted the motto of small profits and quick returns, will sell as low as the lowest. [ma26-d3m

MR. DUFF'S

BOOK KEEPING AND WRITING ROOMS,

Corner of Fifth and Market Streets.

THIS is the only Institution in Western Pennsylvania, where the theory and practice of Book Keeping can be learned in such perfection, as to enable the learner to apply the science at once to business. Those unacquainted with Mr. D.'s plan of instruction can have any number of references to persons in the city who are now keeping books, and who have been qualified for the business by the previous training they received in his academy. Hours of business during summer, from 2 to 4 and 7½ to 9 P. M. aug4

Husband's Celebrated Fluid Magnesia.

THIS is a mild, safe and elegant Anti-acid and Aperient; being a perfect solution of chemically pure carbonate of Magnesia in water; possesses all the medical qualities of the finest preparations of Magnesia, without being liable to form concretions in the bowels, or to act injuriously upon the coats of the stomach. One table spoonful of the Fluid Magnesia is equivalent in strength to half a teaspoonful of common Magnesia. For sale by

B. A. FAHNESTOCK & CO.,
cor 1st and Wood, and Wood and Smithfield sts,
aug6