Transportation Lines.

Pittsburgh Portable Boat Line,

1846.

FOR the transportation of freight between Pittsburgh and the Atlantic cities, via Pennsylvania improvements and Baltimore and Susquehanna railroad.

The proprietors of this old established line, having completed their arrangements, are prepared to forward goods to and from the East (on the opening of the canal navigation,) on as reasonable terms as any other responsible line, and are determined that no care or attention on their part shall be wanting to secure a continuance of that patronage so liberally bestowed upon them for several years past.

The decided success of the portable boat system, so manifest in the regularity and despatch experienced in the delivery of goods, the absence of all risk of delay, breakage or other damage, incident to the old system, where goods have to be hurriedly transhipped three times on the way, and the merchantable order in which produce has been avowedly delivered by them, has induced the proprietors to increase their stock considerably this season. Their extensive warehouse at each point, (unequalled by any other line,) affords them facilities to conduct their business with despatch; and to shippers the convenience of free storage, if required, until their arrangements are complete—while their long experience in the carrying trade, it is presumed, will be sufficient guarantee to their patrons and the public that they successfully exert themselves to give general satisfaction.

Produce received forwarded, steamboat charges paid, and bills of lading transmitted free of charge for commission, advancing or storage, and all communications to the following agents promptly attended to.

TAAFFE & O'CONNER,
Cor. Penn and Wayne sts., Pittsburgh.
THOMAS BORBRIDGE,
278 Market st., Philadelphia.
O'CONNORS & CO.,
mar30-y. North st., Baltimore.

Bingham's Transportation Line,

1846.

CONDUCTED on strict Sabbath-keeping principles, though not claiming to be the only line that is so conducted. The proprietors of this old established line have put their stock in the most complete order, and are thoroughly prepared to forward produce and merchandize to and from the Eastern cities on the opening of navigation.

We trust that our long experience in the carrying business, and zealous attention to the interests of customers, will secure to us a continuance and increase of the patronage heretofore bestowed on 'Bingham's Line.'

Our arrangements will enable us to carry freight with the utmost despatch; and our prices shall always be as the lowest charged by other responsible lines.

Produce and merchandize will be received and forwarded east and west without any charge for advertising, storage or commission.

Bills of lading forwarded and every direction promptly attended to.

Address, or apply to WM. BINGHAM,
Canal Basin, cor. Liberty and Wayne sts., Pittsb'g.
BINGHAMS, DOCK & STRATTON,
No. 276 Market st., Philadelphia.
JAMES WILSON, Agent,
No. 122 North Howard st., Baltimore,
WILLIAM TYSON, Agent,
apr10-y No. 10 West st., New York.

Independent Portable Boat Line,

1846.

FOR the transportation of produce and merchandize to and from Pittsburgh, Baltimore and Philadelphia; ☞ without transhipping. Goods consigned to our care, will be forwarded without delay, at the lowest current rates; Bills of Lading transmitted, and all instructions promptly attended to, free from any extra charge for storage or Commission. Address C. A. M'ANULTY & Co.,
Canal Basin, Pittsburgh,
ROSE, MERRILL & Co.,
Smith's Wharf, Baltimore.
MEARS, RAYNOR & Co.,
jy23. Broad st., Philadelphia.

Pickworth's Way Freight Line.

1846.

EXCLUSIVELY for the transportation of way freight between Pittsburgh, Blairsville, Johnstown, Hollidaysburgh, Water street, and all intermediate places.

One boat leaves the Warehouse of C. A. McAnulty & Co., Pittsburgh, every day (except Sundays) and Shippers can always depend on having their goods forwarded without delay and on accommodating terms.

We respectfully solicit your patronage.

PROPRIETORS.

J. Pickworth of boats, Nile, Exchange, Paris and Pacific.
J. H. Barnes of boats, Push and Exoine.
John Miller of cars on Portage Rail Road.

AGENTS.

J. PICKWORTH, Canal Basin, Johnstown,
J. MILLER, " " Hollidaysburgh,
C. A. M'ANULTY & Co., " Pittsburgh.
jy23.

MONONGAHELA ROUTE,

VIA BROWNSVILLE.

TO BALTIMORE, in 32 hours—fare $10.
TO PHILADELPHIA in 40 hours—fare $12.
ONLY 73 MILES STAGING!
U. S. MAIL.

The *Great Speed Regularity* and high *Reputation* already attained by this pleasant passenger Route, has induced the Post Master General, to place the New York and Philadelphia mails to Pittsburgh, upon it.

The superior and swift steamers CONSUL and LOUIS M'LANE, leaves the Monongahela Wharf precisely at 8 o'clock *every morning*, and at 6 o'clock *every evening*, except Sundays. Splendid Coaches await their arrival at Brownsville, to transport Passengers and Mail, *only 73 miles to the Rail-road at Cumberland.*

The preparations on this route are ample, and the connections complete, so that disappointment or delays will be unknown upon it.

By our tickets, passengers can delay at Cumberland or at Baltimore, during their pleasure, and continue their journey either by steamboat or cars to Philadelphia.

Office in the "St. Charles Hotel," Wood st. Pittsburgh. J. MESKIMEN,
jy31. Agent.

RHODES & ALCORN, (late of New York city,) No. 27, Fifth st., between Wood and Market, Manufacturers of Mustard, Ground Spices, Catsups, &c., &c., will open during the present week a large assortment of articles in their line, which they will wholesale in quantities to suit dealers, at Eastern wholesale prices. All articles sold by them warranted. Merchants intending to go east would do well to call before leaving the city. They may be found at their warehouse, No. 27, Fifth st., in Ryan's building. sep7

TO ARMS! TO ARMS!!

THREATENED Invasion of Western Pennsylvania by Col. Swift, with 10,000 men, notwithstanding which, J. M. White will continue to sell clothing cheaper than any has heretofore been offered in the Western country, having the largest establishment in the city, fronting on Liberty and Sixth sts. He is now prepared to show to his numerous patrons the greatest variety of cloths, cassimeres, vestings, and clothing of all descriptions, suitable for the approaching season, that has ever been offered in this market, to which all can have the Right of Way. Observe the corner, No. 167, Liberty and Sixth sts. J. M. WHITE, *Tailor*,
mar25 Proprietor.

General Commission Business,

With a Receiving & Forwarding House, at FRANKLIN, Venango county, Penn.,

BY NICKLIN & BRYDEN.

MR. JAS. BRYDEN having purchased a lot at the landing, (mouth of French Creek,) and erected thereon a new commodious and substantial warehouse, the above business will be attended to prompt, and correctly, if possible, by us. Our friends and the public will please remember us when they have any consignments to make to or from this point.
Franklin, Oct. 24, 1846. [d&w6m

Wholesale Shoe Store.

J. H. CHILDS & Co., are now receiving their spring supplies, consisting of one of the largest, cheapest and best assortment of Boots and Shoes that they have ever been able to bring to this market. Also, Ladies' and Misses' Florence Braid, and Straw Bonnets, of the latest style; together with a splendid assortment of Palm Leaf Hats, Men's and Boy's summer Caps. Also, a large lot of New York Tanned Sole Leather, all of which having been purchased at the lowest rates, and selected with great care for the western trade, will be sold at a small advance above cost and charges. All merchants wishing to purchase will find it to their interest to call and examine their stock before purchasing elsewhere. mar27-tf

Emigration Lines.

Tapscott's General Emigration Office.

REMITTANCES and passag to and from GREAT BRITAIN AND IRELAND, by W. & J. T. Tapscott 75 South street, corner of Maiden Lane, New York, and 96 Waterloo road Liverpool.

The subscribers having accepted the agency of the above house, are now prepared to make arrangements upon the most liberal terms with those desirous of paying the passage of their friends from the old Country, and flatter themselves their character and long standing in business will give ample assurance that all their arrangements will be carried out faithfully.

Messrs. W. & J. T. Tapscott, are long and favorably known for the superior class, accommodation and sailing qualities of their Packet Ships. The QUEEN OF THE WEST, SHERIDAN, ROCHESTER, GARRICK, HOTTINGUER, ROSCIUS, LIVERPOOL, and SIDDONS, two of which leave each Port monthly, from New York the 21st and 26th and from Liverpool the 6th and 11th, in addition to which they have arrangements with the St. George and Union Lines of Liverpool Packets to insure a departure from Liverpool, every fiv edays being thus determined, their facilities shall keep pace with their increasing patronage, while Mr. W. Tapscott's constant personal superintendance of the business in Liverpool is an additional security that the comfort and accommodation of the passengers will be particularly attended to.

The subscribers being (as usual) extensively engaged in the Transportation Business between Pittsburg and the Atlantic Cities, are thereby enabled to take charge of and forward passengers immediately on their landing, without a chance of disappointment or delay, and are therefore prepared to contract for passage from any sea port in Great Britain or Ireland to this City; the nature of the business they are engaged in giving them facilities for carrying passengers so far inland not otherwise attainable, and will, (if necessary,) forward passengers further West by the best mode of conveyance without any additional charges for their trouble. Where persons sent for decline coming out, the amount paid for passage will be refunded in full.

REMITTANCES.

The subscribers are also prepared to give drafts at sight, for any amount payable at the principal Cities and Towns in England, Ireland, Scotland and Wales; thus affording a safe and expeditious mode of Remitting funds to those Countries, which persons requiring such facilities, will find it their interest to avail themselves of.

Application (if by letter post paid) will be promptly attended to.

TAAFFE & O'CONNOR
Forwarding and Commission Merchants,
mar27d&wy. Pittsburgh, Pa.

CLOTHING! CLOTHING!! CLOTHING!!!

The Three Big Doors vs. The Western World!!!

150,000 WELL SELECTED GARMENTS

NOW made and ready to be offered on the most liberal terms to my old customers and the public in general. The Proprietor of this far famed and extensive establishment has now, after returning from the Eastern cities, at much trouble and expense, just completed his fall and winter arrangements to supply his thousands of customers with one of the most desirable stocks of Clothing that has ever been offered in this or any other market west of the mountains. For neatness in style and workmanship, combined with the very low price which they will be sold for, must certainly render the old unrivalled Three Big Doors one of the greatest attractions of the western country. It is gratifying to me to be able to announce to my numerous friends at home and abroad, that notwithstanding the extraordinary efforts which I have made to meet the many calls in my line, it is with difficulty I can keep time with the constant rush that is made on this popular establishment. It is a well established fact, that my sales are eight or ten times larger than any other house in the trade, and this being the case on the amount sold, I can afford to sell at much less profit than others could possibly think of doing if they wished to cover contingent expenses. I intend to make a clean sweep of all my present stock before the beginning of next year; coming to this conclusion, I will make it the interest of every man, who wants a cheap winter suit, to call and purchase at the Three Big Doors.
oct21-d&w JOHN M'CLOSKEY.

Venitian Blinds.

A. WESTERVELT, the old and well known Venitian Blind Maker, formerly of Second and Fourth sts., takes this method to inform his many friends of the fact that his Factory is now in full operation on St. Clair st., near the old Allegheny Bridge, where a constant supply of Blinds of various colors and qualities, is constantly kept on hand and at all prices, from twenty-cents up to suit customers.

N. B. If required, Blinds will be put up so, that in case of alarm by fire, or otherwise, they may be removed without the aid of a screw-driver, and with the same facility that any other piece of furniture can be removed, and without any extra expense.
je24-d&wy.

Hats! Hats!!

SPRING FASHION.—Just received by express from New York, the Spring Style of Hats. All those in want of a neat superior Hats are respectfully invited to call. S. MOORE,
No. 93 Wood st., 3 doors below Diamond Alley.
mar11-wp

New Music.

ON the Charge, to the memory of Ringgold;
The May Queen; Parlor Quadrilles;
The last sweet chime;
The home that I love;
O! would I were a boy again;
Le souvenir waltz, by H. Kleber;
Origin of the harp;
Oakland Gallopade, by Rhoback;
Love Not; Old Granite State;
I have come from a happy land;
Orphan ballad singers, by Russell;
Oh! share my cottage;
Woodman! spare that tree;
Dublin waltzes, by La Britzky;
Camp Glee, by Loder: dedicated to the New York Guards' Glee Club;
The Vocal Beauties of the favorite Opera of the "Love Spell," by Donazette;
Four Songs from the Opera Il Puritani, by Bellini;
Duetts for two flutes, by Berbignier & Kauffner;
Rio Grande Quick March: dedicated to General Taylor;
Willig's Juvenile Pianoforte Preceptor;
Just received and for sale by
dec14 JOHN H. MELLOR, 81 Wood st.

Annuals and Juvenile Works for the Holidays,

AT COOK'S LITERARY DEPOT, No. 85 Fourth street.

The Leaflets of Memory for 1847.
The Floral Offering "
The Evergreen "
The London Keepsake "
The London Heath's Book of Beauty for 1847.
The London Bible Gallery "
The Diadem "
The Boudoir Annual "
The May Flower "
The Rose of Sharon "
The Rose "
The Gift of Friendship "
The Fountain (Temperance Annual) "
The Friendship's Offering "
The Hyacinth "
Childe Harolde, Illustrated;
Bryant's Poems, "
Southey's works, "
Moore's " "
Hemans' " "

Byron, Cowper, Tasso, Milton, Scott, Burns and Amelia's Poems; all illustrated and beautifully bound, and suitable for a Holiday Gift.

JUVENILE WORKS.

The Youth's Book of Nature; Masterman Ready; Moral Tales; Tales of Many Lands; Parley's Bible Stories; Boy's Own Book; Clara's Amusement; Young Student; Boy's Manuel; Popular Tales; Little Lessons for Little Learners; Fireside Story Book; Clover Stories; Holiday Tales; Rhymes for the Nursery; Kriss Kringle's Rare Show; My Own Story; Very Little Tales; Prize Story Book; Mary Howitt's Prose and Verse Book; Puss in Boots; Child's Favorite; Life and Perambulations of a Mouse; Lucy and Arthur; Old Oak Tree; The Bracelets; Boy's First Book; Rhymes and Jingles; Girl's Manuel; Child's Delight; Bob the Squirrel; George's Journey; Robinson Crusoe; Juvenile Sketches; Blossoms of Morality; Child's Own Story Book; Lazy Lawrence; Alice Franklin; Comic Nursery Tales; Parley's Picture Book; Toy Books, &c., &c.

Also, a great variety of Appleton's Edition of Juvenile Works not mentioned here, entitled "Library for My Young Countrymen." Call at COOK'S, 85 Fourth st., and you can be suited. dc24

Holliday Goods, &c.

W. W. WILSON, cor. 4th and Market st., has on hand the finest and largest assortment of fine Gold and Silver Watches, in every variety, ever offered for sale in this city. Jewelry of the richest and latest patterns, in large variety. Silver Ware, Tea Ware, Table Cutlery, Solar Lard Lamps and Girandoles, of the best material, patterns and workmanship. Military Goods and Trimmings in general. Allen's Patent Revolvers, &c. All for sale at the lowest cash prices.
dc19 W. W. WILSON.

Insurance Companies.

Fire and Marine Insurance.

THE Insurance Company of North America, of Philadelphia, through its duly authorized Agent, the subscriber, offers to make permanent and limited Insurance on property, in this city and its vicinity, and on shipments by the canal and rivers.

DIRECTORS.

Arthur G. Coffin, Pres't.	Samuel Brooks,
Alex. Henry,	Charles Taylor,
Samuel W. Jones,	Samuel W. Smith,
Edward Smith,	Ambrose White,
John A. Brown,	Jacob M. Thomas,
John White,	John R. Neff,
Thomas P. Cope,	Richard D. Wood,
Wm. Welsh,	Henry D. Sherrard, Sec'y.

This is the oldest Insurance Company in the United States, having been chartered in 1794. Its charter is perpetual, and from its high standing, long experience, ample means, and avoiding all risks of an extra hazardous character, it may be considered as offering ample security to the public.

MOSES ATWOOD.

At Counting Room of Atwood, Jones & Co., Water and Front streets, Pittsburgh. oct23-y.

The Franklin Fire Insurance Company

OF PHILADELPHIA.

CHARTER PERPETUAL. $400,000 paid in office 163½ Chesnut st., north side, near Fifth.—Take Insurance, either permanent or limited, against loss or damage by fire, on property and effects of every description, in town or country, on the most reasonable terms. Applications, made either personally or by letters, will be promptly attended to.

C. N. BANCKER, Prest.

C. G. BANCKER, Sec'y.

DIRECTORS:

Charles N. Bancker,	Jacob R. Smith,
Thomas Hart,	George W. Richards,
Thos. J. Wharton,	Mordecai D. Lewis,
Tobias Wagner,	Adolphi E. Borie,
Samuel Grant,	David S. Brown.

PITTSBURGH AGENCY.

WARRICK MARTIN, Agent, at the Exchange Office of Warrick Martin, & Co., corner of Third and Market streets.

Fire risks taken on buildings and their contents in Pittsburgh, Allegheny and the surrounding country. No marine or inland navigation risks taken.
aug4-1y

NATIONAL FIRE

AND MARINE INSURANCE COMPANY, New York.

THIS well known and respectable company is prepared through their PITTSBURG AGENCY, to make insurance of every kind connected with risks of transportation and inland navigation; to insure against loss or damage by fire, Dwelling Houses, Warehouses, Buildings in general, Goods, Wares, and Merchandise; and every description of personal property on the most favorable terms.

Applications for Insurance attended to without delay at the office, No. 31 Water and 62 Front sts., by
SPRINGER HARBAUGH Ag't.

At an Election held at the office in N. Y.; May 7th, the following named gentlemen were chosen Directors of this Company, for the ensuing year, viz:

Joseph W. Savage,	Stephen Holt,
John Browner,	John McChain,
William G. Ward,	Wm. W. Campbell,
John Newhouse,	Jacob Miller,
William S. Slocum;	Marcus Spring,
John F. Mackie,	Joseph S. Lake,
	John J. Herrick.

And at a subsequent meeting of the Board, JOSEPH W. SAVAGE, Esq., was unanimously re-elected President for the ensuing year.

WM. JAMES BOGGS,
au 4-1 y. Secretary.

Insurance.

AMERICAN FIRE INSURANCE COMPANY of Philadelphia—Charter perpetual—Capital 500,000 paid in. Office in Philadelphia, No. 72 Walnut street—Wm. Davidson, Prest; Frederick Fraley, Sec'y. This old and well established Company continues to insure Buildings, Merchandize, Furniture, and Property, not of an extra hazardous character, against loss or damage by Fire.

Applications for Insurances in Pittsburgh and its neighborhood will be received, and risks taken either perpetually or for limited periods, on favorable terms, by GEO. COCHRAN, Agent,
dec 24 No. 26, Wood street.

JOSIAH KING. J. FINNEY, JR.

KING & FINNEY,

Agents at Pittsburgh, for the Delaware Mutual Safety Insurance Company of Philadelphia.

FIRE RISKS upon Buildings and Merchandise of every description, and Marine Risks upon hulls or cargoes of vessels, taken upon the most favorable terms.

Office at the warehouse of King & Holmes, on Water st., near Market street, Pittsburgh.

N. B. King & Finney invite the confidence and patronage of their friends and community at large to the Delaware M. S. Insurance Company, as an institution among the most flourishing in Philadelphia—as having a large paid in capital, which, by the operation of its charter, is constantly increasing—as yielding to each person insured his due share of the profits of the Company, without involving him in any responsibility whatever, beyond the premium actually paid in by him; and therefore as possessing the Mutual principle divested of every obnoxious feature, and in its most attractive form. nov 1-tf

Agency of the Franklin Fire Insurance Company of Philadelphia.

N. E. corner of Third and Wood streets, Pittsburgh.

THE assets of the company on the first of January, 1845, as published in conformity with an act of the Pennsylvania Legislature, were

Bonds and Mortgages,	$600,615 93
Real Estate, at cost,	100,967 77
Temporary Loans, Stocks and Cash,	207,499 72
Making a total of	$909,683 42

Affording certain assurance that all losses will be promptly met, and giving entire security to all who obtain policies from this Company. Risks taken at as low rates as are consistent with security.
oct 8 WARRICK MARTIN, Agent.

Fifth Ward Livery Stable.

THE subscriber, having bought out the well known Livery Stable kept by C. B. Doty, in the Fifth Ward, respectfully informs his friends and the public generally, that he will keep at all times a stock of the best description of riding horses, buggies, carriages of all kinds, and in short everything required in his line of business.

A considerable portion of his stock is new, and he is confident no stock in the city will be superior to his.

His terms will be moderate. His stable is on Liberty st., a few doors above the canal bridge, where he respectfully solicits a share of public patronage.

CHARLES COLEMAN.

☞ He is also provided with an elegant Hearse, which will be furnished when required. oct25-tf

Allen Kramer,

EXCHANGE BROKER, corner of Wood and 3d streets. Gold, silver and current bank notes bought and sold. Sight checks on the eastern cities for sale. Drafts, notes and bills collected.

REFERENCES.

Wm. Bell & Co., John D. Davis, F. Lorenze, J. Painter & Co., Joseph Woodwell, James May, — Pittsburgh, Pa.
Alex. Bronson & Co., John H. Brown & Co., — Philadelphia.
James M'Candless, Cincinnati, O.
J. R. M'Donald, St. Louis, Mo.
W. H. Pope, Pres't Bank of Ky., Louisville.

New Books—Just Received.

A MEMORIAL of Egypt, The Red Sea, The Wilderness, of Sin and Paran, Mount Sinai, Jerusalem and other principal localities of the Holy Land; visited in 1842, with brief notes of a route through France, Rome, Naples, Constantinople, and the Danube: by George Fish, L. L. B.. one vol. 12 mo. Price, $1,25

Life in New York, by the author of "The old white meeting House," 18mo Price 59. cts.

Message from God; or thoughts on religion for thinking men, by Rev. John Cumming, D. D. I have a message from God unto thee." 18 mo., price 37½ cents.

Sketches of North Carolina, historical and biographical, illustrative of the principles of a portion of the early settlers, by Rev. Wm. Henry Foote.—For sale at the Bookstore of

ELLIOTT & ENGLISH,
dec28. Market st. between 3d and 4th sts.

To Householders.

I CERTIFY that I have had two beds renovated in Kelly's Steam Renovator, and I must acknowledge that the process brings the feathers to a more buoyant and pure state than when new. With the greatest pleasure I recommend it to the public.
nov20-tf MARTIN LYTLE.

PRODUCE—15 Bbls. Dried Peaches;
10 Sacks " "
30 Sacks Dried Apples;
3 Bbls. Roll Butter;
2 Kegs " "
3 Casks Potash;
3 Bbls. Beans,
Just received and for sale by
MARTIN & SMITH,
nov26 51 Wood street.

Medical.

The Press, Medical Faculty and Thousands who have used *Dr. Swayne's Compound Syrup of Wild Cherry*, all concur in pronouncing it one of the best remedies ever invented, for the cure of all PULMONARY AFFECTIONS.

CONSUMPTIVES BEWARE OF IMPOSITION.—The Wild Cherry Tree in all ages of the world, and in all countries where it is known, both among civilized as well as savage nations and tribes, is justly celebrated for its wonderful medicinal qualities.—This, combined with many other valuable vegetable extracts, and prepared by a skilful physician, who possesses the advantages of the experience and practice of his profession of nearly a quarter of a century, must be a valuable acquisition to those who are laboring under any of the dangerous diseases of the Lungs so common in our climate. Such a preparation is Dr. Swayne's Compound Syrup of Wild Cherry, prepared by himself at his labartory in Philadelphia. *Dr. Wistar*, of Philadelphia, *has not* nor never *has had* any thing to do with any preparation of Wild Cherry, but there was one got up in Philadelphia and the name of *Wistar* attached, the right of which was sold out to some merchants in the West. If you would get the genuine article, the only one prepared by a regular physician, see that the signature of Dr. Swayne, of Philad'a., is on each bottle.

More Home Testimony.

PHILADELPHIA, Sept. 28, 1846.

Dr. H. Swayne:—Dear Sir—Having seen the "astonishing cure" performed on Mr. Thomas by your *Compound Syrup of Wild Cherry*, I was induced to try it on myself. I was taken with a violent cough, spitting of blood, shortness of breathing, together with violent attacks of Asthma. I overdone myself from exertion which I was not able to perform, which prostrated my system to a great extent. I commenced the use of your Compound Syrup of Wild Cherry, together with your Extract of Sarsaparilla and Tar Pills, which gave me almost immediate relief, and I am glad to give my testimony to all who may be afflicted in a similar way. I am now able to resume my daily labor. It would do well to see that the signature of Dr. H. SWAYNE is on each bottle of Wild Cherry. My residence is in Thirteenth street two doors from the corner of Willow, where I shall be glad to have an interview with all similarly afflicted. WM. R. WALTON.

Letter from the Rev. R. Jackson.
Formerly Pastor of the First Presbyterian Church, New York.

CINCINNATI, Feb. 15, 1846.

Dr. Swayne—Dear Sir—Permit me to take the liberty of writing to you at this time, to express approbation, and recommend to the attention of heads of families and to others your valuable medicine—your Compound Syrup of Wild Cherry. In my travels of late, I have seen in a great many instances, the wonderful effects of your medicine in relieving children of very obstinate complaints, such as coughing, wheezing, choking with the phlegm, asthmatic attacks, &c. I should not have written this letter, however, at present, although I have felt it my duty to add my testimony to it for some time, had it not been for a late instance where the medicine above alluded to was instrumental in restoring to perfect health an only child, whose case was almost hopeless, in a family of my acquaintance. "I thank heaven," said a doting mother, 'my child is saved from the jaws of death.'

Beyond all doubt, Dr. Swayne's Compound Syrup of Wild Cherry is the most valuable medicine in this or any other country. I am certain I have witnessed more than one hundred cases where it has been attended with complete success. I have used it myself in an obstinate attack of the Bronchitis, in which it proved effectual in an exceedingly short time, considering the severity of the case. I can recommend it in the fullest confidence of its superior virtues. I would advise that no family should be without it; it is very pleasant, and always beneficial; worth double and often ten times its price. The public are assured there is no quackery about it.

R. JOHNSON, D. D.

Reader! are you suffering from a cold or disease of the lungs? Try this remedy; you will not, perhaps, regret it. It will arrest all those disagreeable symptoms which strike so much terror to the mind, and prolong your days; beware of all preparations purporting to contain Wild Cherry, except that bearing the signature of Dr. H. Swayne, on the outside wrapper of the bottle as they are quite likely destitute of the article from which they borrow a name.

Prepared only by DR. SWAYNE, *whose office has been removed to the N. E. Corner of Eighth and Race Streets*, Philadelphia.

Sold wholesale and retail in Pittsburgh at proprietors prices, by WM. THORN, 53 Market st.; OGDEN & SNOWDEN, corner of Wood and 2d sts.; J. JONES, 180 Liberty st.

Also, sold by J. Mitchell, Allegheny City, Boyd, Carns & Co., Butler; Weaver & Henderson, Mercer; Norman Calender, Meadville; J. H. Burton & Co., Erie; M'Kenzie & Kaskell, Cleveland, Denis & Son, Columbus; Miller, Brownsville; Marsh, Wheeling; Va.; E. B. Hinman, Cincinnati, Ohio; Dr. E. Easterly & Co., St. Louis; J. S. Morris & Co., Louisville, Ky.; Andrew Oliver & Co., New Orleans, and by agents generally. dec14

Wilson's Pills.

THE WILSON PILLS, as a remedy peculiarly adapted for headaches and dyspeptic affections, are pretty generally known and esteemed in this community; and the proprietor, so often as he has occasion to write or speak of them, can scarcely refrain from an expression of his grateful acknowledgments to his friends for their patronage and kindness to him. His feelings are the warmer from observing he "beginning and the ending"—thrown almost in juxtaposition—of so many nostrums and kindred preparations equally loud in their pretensions, and much more industriously presented to the public; while his preparation noiselessly advances, even to remote places, soothing and comforting the afflicted, and permanently grafting itself upon the affections of new friends, thus continually widening the circle of its usefulness. Although well satisfied that his medicine has, as it were, a principle of perpetuity in it, yet he is obliged to his friends for the most *substantial* evidence of the fact.

In its natural history, if you please, the Wilson Pill differs from most other preparations in not being originally made for sale, or with a view to pecuniary profit; while as every body knows, the greatest tyro (as a general thing) no sooner begins to dabble in drugs than he casts about for some cheap preparation, or must 'get up,' as the phrase is, something—anything that will sell. Often he attempts it under an assumed or fictitious name, as though conscious his own were insufficient to sell it. The difference then between the Wilson Pill and the preparations I have just indicated, would appear to be this: The consciousness of the value of my pill originated the idea of putting them on sale for money, and at I price. The consciousness of the value of *money* originates in most instances the many preparations I have alluded to; and the *price* most likely 'to take' is always first carefully considered, and the pill or other preparation made and graduated to suit it. The one is a DISCOVERY, and comes from the great Arcana of Universal Nature; the other a *trick* or *invention*, and comes from a not very popular quality of INDIVIDUAL Nature. Reader! the difference here is great. In one instance the *value* attached to the PILL is the starting point; in the *other*, the MONEY. But it is not probable that some of the many preparations having even *such* paternity were *accidentally good*, but that possibly by this process of "getting up" as they call it, by puffing and blowing, as we clean wheat, they have been "got up" too high before their specific gravity had been carefully ascertained, and have blown off never to be heard of, with other chaff—some lighter, some heavier.

Whatever may be the *rationale*, I must repeat it, that I am most profoundly thankful to my friends for their discrimination in not consigning my discovery to that compendious category of "inventions that did not answer"—of "tricks that won't win."

The Wilson Pills are useful as a GENERAL remedy, and may be kept and taken, in proper doses, in families, as a preventative of general ill health, or disease of whatever name, by any member of the family, without any fear of the consequences of exposure in the ordinary pursuits of business.

☞ They may always be had in any quantity of the proprietor, in Penn street, below Marbury, and of the principal Druggists of this city and Allegheny.
jy22-d&w7m

Splendid Goods.

W. W. WILSON, corner of 4th and Market st., now offers for sale at regular Eastern prices, cheap for cash, a large and well selected stock of every article in his line of business, consisting in part of fine Gold and Silver Watches; rich Jewelry of latest patterns; Silver Table and Tea Spoons and Forks; Table Cutlery and Tea Ware; Solar Lard Lamps, for every purpose; Military Goods; &c. &c.

☞ Watch and Clock repairing executed in the best manner. dec29

John D. Davis,

AUCTIONEER & COMMISSION MERCHANT Corner of Wood and Fifth streets, Pittsburgh is ready to receive merchandize of every description on consignment for public or private sale, and from long experience in the above busines, flatters himself that he will be able to give entire satisfaction to all who may favor him with their patronage.

Regular sales on Mondays and Thursdays of Dry Goods and Fancy articles, at 10 o'clock, A. M.

Of groceries, Pittsburgh manufactured articles, new and second hand furniture, &c., at two o'clock, P. M.

Sales every evening at early gas-light. aug12-y

Pig Lead.

841 PIGS Lead; just rec'd and for sale by
nov12 JAMES MAY.

Medical.

A POSITIVE AND PERMANENT CURE FOR **RHEUMATISM** AND ALL NERVOUS COMPLAINTS.

"What though the *causes* may not be explained,
Since their *effects* are duly ascertained,
Let not delusion, prejudice, or pride,
Induce mankind to set the means aside;
Means which, tho' simple, are by Heaven design'd
To alleviate the ills of human kind."

DR. CHRISTIE'S GALVANIC RINGS AND MAGNETIC FLUID.

THIS remarkable invention, which has received the universal approbation of the medical profession of Great Britain, comprises an entirely new application of Galvanism, as a remedial agent, by means of which the ordinary Galvanic Batteries, Electric and Magnetic Machines, &c., are entirely dispensed with, and the mysterious power of Galvanism applied without any of the objections which are inseparable from the general mode now in use. The strong doses, and irregular intervals, in which Galvanism is applied by the Machines, has been pronounced, after a fair and impartial trial, to be *decidedly injurious*, and it was to remedy this radical defect that this new application was projected, which, after unceasing toil, and perseverance, has been brought to its present state of perfection. The *Galvanic Rings* answer all the purposes of the most expensive Machines, and in many other respects are more *safe* and *certain* in accomplishing the desired effect.

The *Galvanic Rings* used in connection with the *Magnetic Fluid*, are confidently recommended in *all disorders which arise from an enfeebled and unhealthy state of the nervous or vital system*, and these complaints are among the most painful and universal to which we are subject. They arise, without exception, from one simple cause—a derangement of the Nervous System—and it was in these cases that other 'remedies' having so often failed, a new agent was greatly needed, which it is confidently believed, has been found in the proper and judicious application of Galvanism.

The Galvanic Rings have been used with entire success in all cases of RHEUMATISM, acute or chronic, applying to the head, face or limbs, *Gout, Tic-Doloreux, Toothache, Bronchitis, Vertigo, Nervous Sick Headache, Indigestion, Paralysis, Palsy, Epilepsy, Fits, Cramp, Palpitations of the Heart, Apoplexy, Stiffness of Joints, Spinal Complaints, Lumbago, Neuralgia, Nervous Tremors, Dizziness of the Head, pain in the Chest and Side, General Debility, Deficiency of Nervous and Physical Energy, and all* NERVOUS DISORDERS. In cases of confirmed Dyspepsia, which is simply a nervous derangement of the digestive organs, they have been found equally successful. Their extraordinary effects upon the system must be witnessed to be believed, and as a certain preventive for the preceding complaints they are equally recommended. The Rings are of different prices, being made of all sizes, and of various ornamental patterns, and can be worn by the most delicate female without the slightest inconvenience. In fact, the sensation is rather agreeable than otherwise.

The Galvanic Belts, Bracelets, Bands, Garters, Necklaces, &c.

In some cases of a very severe character, and of long standing, the power as applied by the Galvanic Rings is not sufficient to arrest the progress of disease and ultimately restore health. The improved modification in the Galvanic Belts, Bracelets, &c., entirely remedies this objection; any degree of power that is required can readily be obtained, and no complaint which the mysterious agent of Galvanism can effect will fail to be permanently relieved. These articles are adapted to the waists, arms, wrists, limbs, ancles, or any part of the body, with perfect convenience. The Galvanic Necklaces are used with greater benefit in cases of Bronchitis or affections of the throat generally; also in cases of Nervous Deafness; and with almost uniform success as a preventive for Apoplexy, Epileptic Fits, and similar complaints.

Christie's Magnetic Fluid

is used in connection with the Galvanic Rings and all their modifications. This composition has been pronounced by the French Chemists to be one of the most extraordinary discoveries of modern science. It is believed to possess the remarkable power of *rendering the nerves sensitive to galvanic action* by this means causing a concentration of the influence, at the seat of disease, thus giving rapid and permanent relief. No other composition in chemistry is known to produce the same effect, or to impart a similar property to the nervous system, by means of an outward local application. The Magnetic Fluid contains nothing capable of the slightest injury; its application is agreeable, and it is as harmless in its action as it is beneficial in its results. Full explanations and directions accompany it. The combined inventions are in every way perfectly harmless; they are sold at prices within the reach of all and the discoverer only requests a fair trial as a test of their surprising efficacy and permanent benefit.

Christie's Galvanic Strengthening Plasters.

These articles form another valuable application of the mysterious influence of Galvanism. They are an important adjunct to the genuine Galvanic Rings and their modifications, acting upon the same principle, but having the advantage of more local application. They are confidently recommended as a valuable addition in the speedy cure of Rheumatism, acute or chronic; in all nervous complaints, and as a positive remedy in cases of *Pain and Weakness in the Chest or Back, Pain in the Side, in Asmatic Affections*, and in *Weakness or Oppression of the Pulmonary Organs.* In Spinal Complaints their effects are of the most decided character, and they have often been used with complete success. They are also of the greatest advantage in Pains and Weakness of the Breast, and are highly recommended for many of those complaints to which females are especially liable. As an effectual means for strengthening the system when debilitated with disease or other causes; as a certain aid in Constitutional Weakness; as a Preventive of Colds, and in all affections of the Chest, generally, the Galvanic Strengthening Plaster will be found of great and permanent advantage. In a few words; it embraces all the virtues of the best tonic preparation, with the important addition of the galvanic influence, which is neither impaired nor exhausted, while the action continues. These articles will be found entirely free from those objections which are a constant source of complaint with the ordinary plasters in common use.

CAUTION.

☞ The great celebrity and success of these articles have caused them to be counterfeited by unprincipled persons. To provide against imposition, Dr. CHRISTIE has but one authorized agent in each city of the Union. The only agent in Pittsburgh,

W. W. WILSON.

CERTIFICATES AND TESTIMONIALS,

Of the highest and most respectable character, are constantly received, regarding the extraordinary value and success of the above articles. It is believed that in the city of New York alone, upwards of EIGHT THOUSAND PERSONS during a period of less than a year, have been entirely relieved of the most painful chronic disorders, some of which have completely baffled all former efforts of medical art. indeed many of the first physicians of this city, who disapprove of the Galvanic and Magnetic Machine, constantly recommend this application in their practice, and with the exception of those who are too prejudiced to give it a trial, the invention has received unanimous favor with the most intelligent among the American Faculty. Dr. Christie is at all times ready and most happy to give every facility to physicians, and all interested, for testing the truth of his assertions and the efficacy of his discovery.

Only agency in Pittsburgh, corner of 4th and Market street. oct14-d1y

Drugs, Drugs, Drugs,

At No. 2. Commercial Row, Liberty street, "Big Golden Mortar" once more.

HAYS & ROCKWAY, thankful for the liberal patronage, which they have heretofore received and wishing to merit an increased share of public patronage, would respectfully call the attention of the public to our stock of goods which we are now receiving for the fall trade. Among which may be found in quantities to suit purchasers, the following articles.

Rhuebard Root,	Liquorice Root,
Flour Sulphur,	do. Ball,
Gum Arabic,	Refined Borax,
Cl'd Magnesia,	Sal Soda,
Carb Magnesia,	Spanish Brown,
Gum Aloes,	Gum Copal,
Cream Tarter,	Roll Brimstone,
Calomel,	White Chalk,
Sup Carb Soda,	Ext. Logwood,
Epsom Salts,	Chip'd do.
Glauber do.	Madder,
Tartaric Acid,	Yellow Ochre,
Gum Scammony,	Chrome Yellow,
Bal Copavia,	do Green,
Salt Petre,	Rose Pink.

Together with a general assortment of Oils, Paints, Varnishes, Paint Brushes, Dye Woods, &c., &c., all of which will be sold as low as at any other house in the city. sep19

STEWART'S Daily Register, for the use of families and persons of business, for 1847.
For sale by H. S. BOSWORTH & CO.,
dec21 43 Market st.

Medical.

Medical and Surgical Office.

Health is the charm of life, without it gold.
Love, letters, friends, all, all, are unenjoyed.

DOCTOR BROWN, a regularly educated physician from the eastern cities, would respectfully announce, to the citizens of Pittsburgh, Allegheny and vicinity, that he can be consulted privately and confidentially, every day and evening at his office on Diamond Alley, a few doors from Wood street towards the market.

Dr. Brown gives his particular attention to the treatment and investigation of the following diseases:

All diseases arising from Impurities of the Blood, scrofula, syphilis, seminal weekness, impotency, salt rheum, diseases of the eye and ear, rheumatism, piles, palsey.

Dr. Brown has much pleasure in announcing to the public, that he is in possession of the latest information and improvement in the treatment of secondary syphils, practised at the Paris Lock Hospital. The modern researches on syphilis, its complications and consequences, and the improved modes of practice which have been made known to the public but recentley, and to those chiefly who make this branch of Medicine, their particular study and practise.

Many new and valuable remedies have been lately introduced, which secures the patient being mercurialized out of existence Strangers are apprised that Doctor Brown has been educated in every branch of medicine, and regularly admitted to practise, and that he now confines himself to the study and practice of this particular branch, together with all diseases of a private or delicate nature, incident to the human frame. No cure, no pay.

Recent cases are relieved in a short time, with out interruption from business.

☞ Office on Diamond Alley, a few doors from Wood street, towards the market. Consultations strictly confidential. my12-d&wy

NEVER DESPAIR! YOU CAN BE CURED.
LAMBERTSVILLE, N. J., June 10, 1846.

Dr. D. Jayne No 8 South Third st., Philadelphia—Dear Sir: I have this day had an interview with the gentleman of whom I made mention to you as having taken your Expectorant with such decided effect. He is a respectable farmer, living a few miles from here. I was so much interested in a detailed account he gave me of his cough and cure, that I embrace the first leisure moment to communicate it to you, and if the cure is as radical as it appears to be, it is the most remarkable one I have ever known. For 32 years (after having the measles) he has been suffering with a cough of the most distressing kind, getting worse as he advanced in years; he is now 55. Frequent terms of coughing and difficulty of breathing, lasting from an hour to an hour and a half, would come upon him with such severity as to exhaust him with strangling until his eyes became *bloodshot*. He had despaired of being cured having tried physicians and a thousand things without relief. For nine weeks immediately previous to taking the Expectorant, he had not been able to go to his barn although there was the most urgent necessity for him to do so.

During the nine weeks he was under the care of an eminent physician, and he finally just got able to go out, and came to my store, and hearing his cough, I recommended to him your Expectorant. He first said he had tried so many things that he had no confidence in any thing; but I induced him to take a bottle by telling him of persons of my acquaintance who had been decidedly benefitted by it. This was on Tuesday; that night he took of it, and says that it was the first comfortable night's sleep he had enjoyed for years. On the Thursday following he went to work, and has continued to make a full hand on his farm ever since (now nearly two months.) He told me to-day that for the last week he had cut and split a hundred rails, or made a hundred panels of fence per day; has been in the water to wash his sheep, and otherwise exposed, without the least symptom of a return of his cough, it having *entirely disappeared* and, strangest of all, one-third of a bottle has produced the effect. He seems so thankful and overjoyed that he "wants to talk all day about it," and says that if he could not procure another bottle, he would refuse one hundred dollars for the remainder of the bottle he had left.

Your Carminative Balsam I have used or recommended to others for the last ten years, with the most salutary effect. Respectfully yours,

JOHN H. ANDERSON.

For sale in Pittsburgh at the PEKIN TEA STORE, 72 Fourth street, near Wood—and at the Drug Store of H. P. Schwartz, Federal street, Allegheny City.
dec7-d&w

DR. ROGER'S

COMPOUND SYRUP OF

LIVERWORT AND TAR!

A safe and certain cure for Consumption of the Lungs, Spitting of Blood, Coughs, Colds, Asthma, Pain in the Side, Bronchitis, Whooping Cough, and all **Pulmonary Affections,**

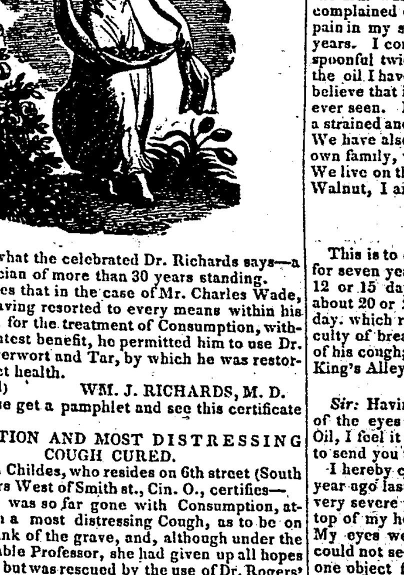

HEAR what the celebrated Dr. Richards says—a Physician of more than 30 years standing.

He certifies that in the case of Mr. Charles Wade, that after having resorted to every means within his knowledge, for the treatment of Consumption, without the slightest benefit, he permitted him to use Dr. Rogers' Liverwort and Tar, by which he was restored to perfect health.

(Signed) WM. J. RICHARDS, M. D.

☞ Please get a pamphlet and see this certificate in full.

CONSUMPTION AND MOST DISTRESSING COUGH CURED.

Mrs. Ann Childes, who resides on 6th street (South side) 2 doors West of Smith st., Cin. O., certifies—

That she was so far gone with Consumption, attended with a most distressing Cough, as to be on the very brink of the grave, and, although under the care of an able Professor, she had given up all hopes of recovery but was rescued by the use of Dr. Rogers' Liverwort and Tar; one half bottle of which broke the Cough entirely up ANN CHILDES.

VIOLENT COUGH, PAIN AND SPITTING OF BLOOD CURED.

Mr. Finch, John street, between 4th and 5th sts., Cin., O.; states that he was afflicted with a violent Cough, much pain and continual Spitting of Blood, and, although under the care of an excellent Physician, was daily becoming worse, but was happily cured by Dr. Rogers' Liverwort and Tar, which stopped the blooding, removed the pain, broke up the Cough immediately, and healed the Lungs perfectly sound. [Signed.] JUSTICE FINCH.

From the Hon. Judge, WM. BURKE, of Cincinnati.

He states that he is well acquainted with Mr. Finch, and that his statements are entitled to full confidence; also, that he can fully corroborate what has been said with regard to this medicine, having used it himself with the most decided benefit. He considers it valuable.

(Signed,) WILLIAM BURKE.

Call on the Agents and see this certificate in full.

DISTRESSING COUGH AND THE LAST STAGES OF CONSUMPTION CURED.

Mrs. Benj. Smith, living on Ann street, one square North of the Cincinnati Hospital, certifies—

That she was so low that the physicians could do no more for her. She exhibited precisely the same symptoms that her daughter did before she died, (she having died with the same disease but a short time previous,) and was absolutely strangling with her cough, when she commenced using Dr. Rogers' Compound Syrup of Liverwort and Tar, which raised her as by a miracle.

(Signed,) ABIGAL SMITH.

A. L. Scovill, Wholesale Agent for the West and South, S. E. corner of 5th and Spruce streets, Cincinnati, Ohio.

D. C. Kneeland, principal Agent for Pittsburgh, office on Grant st., one door below 2d.

Also for sale by J. Kidd & Co., corner of 4th and Wood sts., Pittsburgh.
John H. Cassell, 5th ward, Pittsburgh.
H. P. Schwartz, Allegheny.
John Smith, Birmingham. dec4-d1y.

Medical.

Security to Purchasers.

Entered according to Act of Congress, in the year 1844, by C. V. Clickener, in the Clerk's Office of the District Court for the Southern Dist. of New-York.

Each box of GENUINE SUGAR COATED PILLS has upon it the Signature of the Original Inventor. C. V. Clickener. All others are COUNTERFEIT.

CLICKENER'S SUGAR COATED VEGETABLE PILLS are the first and only Medicine ever known that will *positively cure*

Headache, Gidiness,	Measles, Salt Rheum,
Rheumatism, Piles,	Heartburn, Worms,
Dispepsia, Scurvy,	Cholera Morbus,
Small Pox, Jaundice,	Coughs, Quinsy,
Pains in the Back,	Whooping Cough,
Inward Weakness,	Consumption, Fits,
Palpitation of the Heart,	Liver Complaint,
Rising in the Throat,	Erysipelas, Deafness,
Dropsy, Asthma,	Itchings of the Skin,
Fevers of all kinds,	Colds, Gout, Gravel,
Female Complaints,	Nervous Complaints,

And all other diseases originating from impurities of the blood.

☞ They have cured, since their introduction, over 2,000 persons, who have been given up as hopeless cases, by the most eminent Physicians.

☞ They are patronized and recommended by men of the highest distinction, among whom are—

Hon. David R. Porter,	Hon. Henry Clay,
Hon. John Q. Adams,	Hon. Daniel Webster,
Hon. Martin Van Buren,	Hon. J. C. Calhoun,
Gen. Winfield Scott,	Col. R. M. Johnson,
Hon. James K. Polk,	Gen. Lewis Cass.

☞ Their virtues are so infallible that the money will be returned in all cases they do not give universal satisfaction. Although but two and a half years have elapsed since these celebrated Pills were first introduced to the public, the sale of them in the Eastern and middle States has far exceeded Dr. Clickener's most sanguine expectations. During the past year, alone, no less than 10,000 gross of boxes have been sold in the State of New York, 6,000 in Pennsylvania, 4,000 in Maryland, 3,000 in New Jersey, 2,000 in Delaware, and 9,000 in the New England States, requiring the constant employment of 27 hands, exclusive of printers and engravers. In the same period, upwards of 200,000 copies of the "Family Doctor" have been ordered by agents in every section of the country. These facts must show, conclusively, that Dr. Clickener's Sugar Coated Pills, besides being the very best medicine in the world, are held in the highest estimation by the public.

We might extend this publication to an indefinite length, if we deemed it expedient to publish all testimonials we have received, not only from agents but individuals and families, who have experienced the beneficial effects of Clickener's Sugar Coated Pills, but we deem it unnecessary. The most incontestible evidence of their unprecedented success, are the numberless Imitations and Counterfeits which have already appeared, notwithstanding the brief period they have been before the public. Even some of our staunchest pill makers have had the audacity, to imitate the Capsule of Sugar, in order to disguise, the ingredients of their vile compounds, and palm them off for the "real simon pure." Such paltry shifts cannot last long without exposing their hideous deformity. Truth and honesty must inevitably prevail over rascality and deception.

For sale in Pittsburgh by WM. JACKSON, *at his Patent Medicine Warehouse*, No. 89, Liberty street, head of Wood st., Pittsburgh. Price, 25c. per box. Dr. Clickener's principal office is 81 Barclay street, New York.

☞ Beware of an imitation article called Improved Sugar Coated Pills, purporting to be patented, as both the pills and the pretended patent are forgeries, got up by a miserable quack in New York, who, for the last four or five years, has made his living by counterfeiting popular medicines.

☞ Remember, Dr. C. V. Clickener is the original inventor of Sugar Coated Pills, and that nothing of the sort was ever heard of until he introduced them in June, 1843. Purchasers should, therefore, always ask for Clickener's Sugar Coated Vegetable Pills, and take no other, or they will be made the victims of a fraud. oct 19-d1y

Man's Inventions Outdone by Nature.

READ, REFLECT, BE WISE, AND USE NATURE'S GREAT REMEDY, THE AMERICAN OIL, A MEDICINE OF NATURE.

THIS Oil is obtained from a well near Burksville, Kentucky, at the depth of 185 feet below the surface of the earth, and 170 feet through solid rock. Its curative properties are truly astonishing, and as a Remedial Agent it may well be pronounced wonderful. Since the discovery of this Panacea of Nature, numbers of remarkable cures have been effected by its use. It is Innocent—Powerful—Safe and Certain in its effects. It has been used with unparalleled, success in the treatment of the following diseases: Inflammatory Rheumatism, Burns and Scalds, Cholic, Piles, Flatulence, Inflammation of the Kidneys, Deafness, Consumption, Liver Complaint, Phthisic, Scald Head, Cancers, Weak and Sore Eyes, Bruises, Fresh Cuts and Wounds, Sprains and Strains, Dropsy, Pains in the Breast and Side, Tetter, Influenza, Ulcerated Sore Throat, Consumption, Bronchitis, Spasms, Ulcers, Spinal Affections, Scrofula or King's Evil, Coughs, Syphilis, Ringworm, all Bowel Complaints, all Chronic diseases, Impurities of the Blood and General Debility. It is likewise very beneficial for Female Complaints in general; acts as a great Restorative from Languor, weakness of Back and Chest, Low Spirits and Excessive Debility.

Read the following Certificates, all of which are authentic; all the persons therein named are now living, and well known in Cincinnati and Pittsburgh:

PITTSBURGH, Aug 22, 1846.

This is to certify that we have used the American Oil for the whooping cough, among our children, by giving them from 20 drops to a small tea spoonful at night, which always enabled them to rest well through the night. I also applied it to one of the children that got her arm burnt by turning over a tea cup of hot coffee on it, the child ceased crying by the time the arm was dressed and bound up, and has never complained of it since. I also was afflicted with a pain in my side and breast, and have been so for 16 years. I commenced using the Oil by taking a tea-spoonful twice a day and in 3 or four days using of the oil I have ben very much relieved, and do really believe that it is the best family medicine that I have ever seen. I applied it to one of my neighbor's for a strained ancle, which relieved her in a few minutes. We have also used the oil for a strained joint in our own family, which gave ease in a very short time. We live on the east side of Penn st., 3 doors south of Walnut, I am now as well as I ever was in my life.

MARGARET H. SMITH.

PITTSBURGH, Aug. 14, 1846.

This is to certify, that my son has had the Plethisic for seven years, and was very bad with it, and about 12 or 15 days since, I commenced giving to him about 20 or 25 drops of the American Oil, twice a day, which relieved him in a day or two of his difficulty of breathing, and he is now entirely relieved of his cough; our boy is 10 years of age. We live in King's Alley. NANCY KING.

CINCINNATI, July 1st, 1846.

Sir: Having been cured of a very severe disease of the eyes and head by the use of the American Oil, I feel it my duty to the public, as well as to you, to send you the following certificate:

I hereby certify that I was severely afflicted one year ago last winter, with inflamed sore eyes and a very severe pain in my head from my eyes up to the top of my head, and continued so for several weeks. My eyes were so much inflamed and sore that I could not see to attend any business, nor could I tell one object from another a few yards from me. I called in a physician, but still got worse. I also tried a good many remedies that had cured others; but in my case they failed. In April, 1845, I heard of the American Oil. I procured a bottle, and before I had used a half a bottle I was entirely well, and still continue so. I will not be without it in my house as long as I can get the genuine article. I also gave it to one of my men that was working for me, that had the tetter in his hands so bad that when he would grip anything tight in them the blood would burst out, and the use of half a bottle cured us both. I would advise all that are afflicted in any way to give the Oil a fair trial, and I think they will be pleased with the effect it will have, &c.

JOHN MURPHY.

Sold at One Dollar per Bottle at Jackson's Patent Medicine Warehouse, 89 Liberty, head of Wood st., Pittsburgh. THE ONLY PLACE IN PITTSBURGH where the *Genuine American Oil* CAN be obtained.

Beware of a Counterfeit article. The Seneca Oil, put in American Oil Bottles, and labelled "American Oil." It somewhat resembles the American Oil, but possesses none of its virtues or healing powers.

W. Jackson respectfully informs the Public that D. Hail & Co., the proprietors of the American Oil, have appointed him their SOLE AGENT for Western Pennsylvania.

All persons wishing Sub-agencies will apply at 89 Liberty street, as above.

N. B. Sub-agents wanted for every town in the above District.

A great number of certificates are on hand and can be seen at the office, 89 Liberty street, head of Wood. aug 28-1y

Can't be Beat!

J. M. WHITE has just received at his large establishment, fronting on Liberty and Sixth streets, a splendid assortment of TWEEDS for summer, *also*, a superior lot of French Satin VESTINGS, all of which he is ready to make up in the latest fashion and on the most reasonable terms as usual. Observe the corner, No 167 Liberty and Sixth streets.
my14 J. M. WHITE, *Tailor*, Proprietor.