ministration of Federal affairs were much longer withheld from the Southern States, a feeling of indifference would spring up toward taking any part in filling Federal offices, and more particularly toward refilling their seats in Congress—that the people, in fact, would stay away from the polls, and allow the election to go by default, to the great detriment of the country at large. This feeling of indifference, indeed, is already manifesting itself, and is rapidly increasing, so much so that were it not for a few persons in each Southern State who have found it necessary for their existence to live upon and hold office, and whose haunts and occupations have hitherto been at the Federal capital, I do not believe that any clamor for representa ion would be heard.

What is needed to restore harmony and prosperity to the entire country, both North and South, is closer and better acquaintance with each other. I have been astonished to notice how little people, even whose social relations are all Southern, knew of the true state of feeling in that section of the country. We need greater political, social and commercial freedom, more frequent intercourse, and a kinder appreciation of each others' peculiarities. The advantages to the country in its present financial stress of a reunion of heart and sentiment would be beyond enumeration. The broad lands of the fertile South are now lying almost in waste for want of means and capital to cultivate them, when every acre of the benificent soil might be a gold mine to its possessor were the political relations of the people better understood and acted upon.

I have the honor to be, your most obedient servant, GORDON GRANGER.
Brevet Major General, U. S. A.

Radical Riot in Indiana.

A correspondent of the N. Y. World, writing from Indianapolis on August 29, states that a state of affairs bordering on civil war exists in the county of Hendricks. At Danville last Saturday the Radicals attempted to break up a Democratic meeting, and a riot occurred, in which stones, clubs, pistols, guns, and knives were used. Several men were wounded, some of whom are said to have died.

On Sunday night, in the little town of Amo, Hendricks county, a mob of about one hundred Radicals, headed by an old man named Edwards, surrounded the house of a man named Victor Trousell, the only Democrat in the place, and threatening demonstrations were made, Mr. Trousell and his wife stood in the door and defied the mob. Some of them drew revolvers and threatened to shoot Mrs. Trousell and her little daughter. On Monday night Mr. Trousell's house was again stoned. He had no connection with the Danville riot, and has always been a peaceable citizen. The only objection to him is that he supported President Johnson, and is the only national man in the place, and it is feared by the Radicals that he will be appointed postmaster.

Partizan Correspondents.

One of the means used by the Radicals of the North to keep alive feelings of hostility between the sections is a species of correspondence, real or imaginary, from the afflicted South. These compounds of falsehood, malice, and hate, are daily to be seen in the columns of the leading Radical journals. Each event in the Southern States that can be tortured into a political bearing is seized hold of with avidity by these hired scribblers.—They misstate facts and circumstances, if they give them at all; impute improper motives to parties, and thus mislead the public mind with reference to the real condition of things in the late revolted States. If a negro is properly punished for an infraction of law or order, this fact is so discolored as to take the shape of a wanton and unprovoked outrage, and chronicled to the world with an unusual display of head-lines. If a drunken brawl takes place in the streets of a Southern city, it is magnified into an outbreak of Southern hostility to the Union, and given as evidence of the unfitness of the people to assume their practical political relations with the citizens of the other States. In this way, the readers of Radical papers are kept in ignorance of the true condition of affairs in the South, and rendered unfit to discharge their duties at the polls in a manner becoming an intelligent citizen of this Republic.

The late riots in New Orleans have been misrepresented in a most scandalous manner by this class of letter-writers and journals.

The Issue Fairly Stated.

The Pittsburg *Republic*, (Republican) asks its disunion cotemporary the following knotty questions:

And now we ask the editor of the *Commercial* what platform he has to offer the people? Is it not the one which he himself has distinctly repudiated, i. e., negro suffrage? Is it not the Report of the Reconstrunction Committee now proposed as amendments to the Constitution? And, do not those proposed amendments ignore the old platforms of the Republican party? Do they not propose negro suffrage under a penalty? Do they not say to the several States, if you do not allow the negro to vote, he shall not be counted in the basis of representation? That if Pennsylvania will not allow the negro to vote, she will lose one member of Congress on account of her refusal? Does not the editor of the Commercial know that the very essence, the kernel of Radicalism is negro suffrage?

"Has he not read the repeated assertions of all Radicals, from Sumner and Stevens down to Forney and Thomas Williams, that the end, aim, object and purpose of Radicalism is to *compel the States to give the ballot to the negro?* Does he not know that the very moment that President Johnson gave it as his opinion that the question of suffrage was one that belonged exclusively to the several States to determine for themselves—that at that moment he was denounced by the Radical press all over the country as a traitor to his party, and scouted as unworthy of those who had elevated him to power? Will the editor of the Commercial tell us distinctly and unequivocally whether he agrees with that opinion of the President or not? Whether he is, or is not in favor of the people of Pennsylvania having the right to determine who shall wield her political power and cast her ballots?—and whether he thinks that if somebody outside of Pennsylvania, no matter who, can dictate to her whom she shall allow to vote or not to vote—that, in that case, Pennsylvania would be a free State? and what the difference is between dictating to her who shall vote and who shall be elected?"

Grant, Stanton and Lincoln.

When Grant was about to leave Washington to enter upon that sublime campaign which began those terrible battles in the Wilderness, and closed with the capture of Richmond and the total overthrow of the rebellion, he called upon Secretary Stanton to say good-bye. The Secretary was anxiously awaiting him.—During the two and a half years that the President and Secretary of War had managed the Federal armies, it was the first point in their plans to keep Washington heavily garrisoned with troops. Large bodies of men were stationed in the fortifications around the city, and other large bodies were kept within supporting distance. Now that Grant had come into power, Stanton wished to see that the defence of Washington was not overlook'd. Accordingly, after a few preliminaries, the Secretary remarked:

"Well, general, I suppose you have left us enough men to strongly garrison the forts?"

"No," said Grant, coolly. "I can't do that."

"Why not?" cried Stanton, jumping nervously about. "Why not, general? Why not?"

"Because I have already sent the men to the front," replied Grant, calmly.

"That won't do," said Stanton, more nervously than before. "It's contrary to my plans. I can't allow it. I'll order the men back."

"I shall need the men there," answered the Lieutenant-General, "and you can't order them back."

"Why not?" inquired Stanton again. "Why not? Why not?"

"I believe that I rank the Secretary in this matter," was the quiet reply.

"Very well," said Mr. Stanton, a little warmly, "we'll see the President about that. I'll have to take you to the President."

"That's right," politely observed the general. "The President ranks us both."

Arrived at the White House, Grant and the Secretary asked to see the President upon important business, and in few minutes the good-natured face of Mr. Lincoln appeared.

"Well, gentlemen," said he with a genial smile, "what do you want with me?"

"General," said Stanton, stiffly, "state your case."

"I have no case to state," replied Grant. "I am satified as it is." Thus outflanking the Secretary, and displaying the same strategy in diplomacy that he did in war.

"Well, well," said the President, laughing, "state your case, Mr. Secretary."

Mr. Stanton obeyed. Gen. Grant said nothing. The President listened attentively. When the Secretary had concluded, Mr. Lincoln crossed his legs, rested his elbow on his knee, twinkled his eyes, and quaintly said:

"Now, Secretary, you know we have been trying to manage this army for near three years, and you know we haven't done much with it. We sent over the mountain and brought Mr. Grant, as Mrs. Grant calls him, to manage it for us, and now I guess we had better let Mr. Grant have his own way."

From this decision there was no appeal. So Gen. Grant went to the front, and Mr. Stanton went back to his office.—*Hours at Home.*

Wanted to Know if he was Dead.

Scene: Office of a morning newspaper. Enter a German, much the worse for an overnight spree. Thus to the clerk at the counter:

"If you blease, sir, I wants de baper mit dis mornings. One vot hash de names of de beebles vot cholera kills all de vile."

He was handed a paper, and after looking over it in a confused way, said:

"Will you pe so good as to read de names what don't have de cholera any more too soon shust now, and see if Karl Geinsenkoopenoffen hash got 'em!"

The clerk read the list, the Teuton listening with trembling attention, wiping the perspiration from his brow meanwhile, in great excitement. When the list was completed, the Teuton's face brightened up, and he exclaimed:

"You don't find 'em?"

Clerk—"No such name there, sir."

Teuton (seizing him warmly by the hand)—"This ish nice—this is some funs; that ish my names. I pin trunk ash never vas, and, py tam, I vas gone mit te cholera, andn't knows it. Mine Got! I vas scart."

THE MASON & HAMLIN CABINET ORGANS,

FORTY different styles, adapted to sacred and secular music, for $80 to $600 each. Fifty-one gold or silver medals, or other first premiums awarded them.—Illustrated Catalogues free. Address, MASON & HAMLIN, Boston, or MASON BROTHERS, New York.
Sept. 2, 1865—1ysmp

E. REMINGTON & SON, manufacturers of REVOLVERS, RIFLES, MUSKETS and CARBINES for the United States Service. Also, Pocket and Belt Revolvers, Repeating Pistols, Rifle Canes, Revolving Rifles, rifle and shot gun barrels and gun materials sold by gun dealers and the trade generally.

In these days of House-breaking and Robbery, every House, Store, Bank and office should have one of

REMINGTONS' REVOLVERS.

Parties desiring to avail themselves of the late improvements in Pistols, and superior workmanship and form, will find all combined in the new

REMINGTON REVOLVERS.

Circulars, containing cuts and description of our Arms, will be furnished upon application.
ap10*y) E. REMINGTON & SONS, Ilion, N. Y.

New Skirt for 1866.

The Great Invention of the Age in

HOOP SKIRTS.

J. W. BRADLEY'S New Patent DUPLEX (double) ELLIPTIC SPRING SKIRT.

THIS Invention consists of Duplex [or two] Elliptic Pure Refined Steel Springs, ingeniously braided tightly and firmly together, edge to edge, making the toughest, most flexible, elastic and durable spring ever used. They seldom break or bend, like the single spring and consequently preserve their perfect and beautiful shape more than twice as long as any single spring skirt that ever has or can be made.

The wonderful flexibility, great comfort and pleasure to any lady wearing the Duplex Eliptic Skirt will be experienced particularly in all crowded assemblies, Operas, carriages, railroad cars, church pews, arm chairs, for promenade and house dress, as the skirt can be folded when in use to occupy a small place as easily and conveniently as a silk or muslin dress.

A lady having enjoyed the pleasure, comfort and great convenience of wearing the duplex elliptic steel spring skirt for a single day will never afterwards willingly dispense with their use. For children, misses and young ladies they are superior to all others.

The Hoops are covered with 2 ply double twisted thread and will wear twice as long as the single yarn covering which is used on all single steel hoop skirts. The three bottom rods on every skirt are also double steel, and twice or double covered to prevent the covering from wearing off the rods when dragging down stairs, stone steps, etc., etc., which they are constantly subject to when in use.

All are made of the new and elegant corded tapes, and are the best quality in every part, giving to the wearer the most graceful and perfect shape possible, and are unquestionably the lightest most desirable, comfortable and economical skirt ever made.

WESTS, BRADLEY & CARY,
Proprietors of the Invention, and sole manufacturers, 97 Chambers, and 79 & 81 Reade streets, N. Y.

For sale in all first-class stores in this city, and throughout the United States and Canada, Havana de Cuba, Mexico, South America, and the West Indies.

☞ Inquire for the Duplex Elliptic (or double) Spring Skirt. jly31 3m

The Montrose Democrat

IS PUBLISHED EVERY TUESDAY MORNING, AT MONTROSE, SUSQUEHANNA COUNTY, PA., BY

A. J. GERRITSON,

AT $2 PER ANNUM IN ADVANCE—OR $2½ AT END OF YEAR.

Business advertisements inserted at $1 per square of 10 lines, three times, and 25cts for each additional week.

Yearly advertisers, with usual changes, charged $10 for four squares, quarter column $15, half column $30, one column $60, and other amounts in exact proportion. Business cards of three lines, $3; or one dollar a line.

☞ Legal notices at the customary rates.

Job Printing executed neatly and promptly at fair prices.

Deeds, Mortgages, Notes, Justices', Constables', School and other blanks for sale.

Terms: Cash Down.

NEW MILFORD FOUNDRY!

HEAD OF NAVIGATION.

THE undersigned having rebuilt his Foundry, is prepared to furnish

PLOWS, PLOW POINTS, SAW-MILL GEARING, MOWING MACHINE GEARING, & AGRICULTURAL IMPLEMENTS,

such as farmers and others may require. Also,

The Improved Iron Chimneys.

☞ Foundry opposite Hawley's Store, next to Phinney's Hotel.

J. S. TINGLEY & SON.
New Milford, May 29, 1866. tf

SOLDIERS' BOUNTY, PENSIONS, and Back Pay.

THE undersigned, LICENSED AGENT of the GOVERNMENT, having obtained the necessary forms, &c., will give prompt attention to all claims intrusted to his care. No charge unless successful.
GEO. P. LITTLE.
Montrose, June 6th, 1864.

SOLDIERS' PENSIONS, BOUNTY, AND BACK PAY.

THE undersigned, LICENSED AGENT of THE GOVERNMENT, will give prompt attention to all claims entrusted to his care. Charges low, and information FREE. L. F. FITCH.
Montrose, Jan. 14, 1865. tf

SOLDIERS' BOUNTY, PENSIONS, And Back Pay!

THE undersigned LICENSED AGENT OF THE GOVERNMENT, will give prompt attention to all claims intrusted to his care. No charge unless successful.
Montrose, Aug. 20, '63. J. B. McCOLLUM.

DR. E. L. GARDNER,

PHYSICIAN and SURGEON, Montrose, Pa. Gives especial attention to diseases of the Heart and Lungs and all Surgical diseases. Office over the Post Office. Boards at Searle's Hotel. [Sept. 4, 1866.

PURE LIBERTY WHITE LEAD,—the whitest, the most durable, the most economical. Try it! Manufactured only by ZIEGLER & SMITH, Wholesale Drug, Paint and Glass Dealers,
Jan30 1y 137 North 3d street, Philad'a.

PURE LIBERTY WHITE LEAD

WILL do more and better work at a given cost, than any other. Try it!
Manufactured only by ZIEGLER & SMITH, Wholesale Drug, Paint, and Glass Dealers,
Jan30 1y 137 North 3d street, Philad'a.

NEW GOODS.

WEBB & BUTTERFIELD

Are now receiving their New Stock of

Spring & Summer GOODS,

which will be sold

CHEAP FOR CASH.

Summer Dress Goods, Silks, Grenadines, Challies, Printed Cambrics, Lawns, Muslins, Prints, Delaines, Poplins, Hats & Caps, Groceries, Crockery, Hardware, &c. &c.

WEBB & BUTTERFIELD.
Montrose, May 29, 1866.

DELAWARE LACKAWANNA & WESTERN RAIL-ROAD.

Spring Arrangements for 1866.

PASSENGER TRAINS LEAVE

WESTWARD. Morning train. A. M.	WESTWARD. Evening train. P. M.	STATIONS.	EASTWARD. Morning train. P. M.	EASTWARD. Evening train. P. M.
9,00	4,00	New York	5,20	10,35
11,30	7,05	New Hampton	2,30	8,10
12,15	7,59	Manunka Chunk	1,39	7,25
12 45	8,20	Delaware	1,30	7,20
4,30	10,25	Scranton	9.45	4,10
5,36	11,31	Nicholson	8,35	3,02
5,58	11,53	Hopbottom	8,18	2,47
6,20	12,15	Montrose	7,55	2,26
6,41	12,36	New Milford	7.34	2,07
7,00	12,55	Great Bend	7,15	1,50
P.M.	A.M		A.M	P M

Read Downward. Read Upward.

CONNECTIONS.—Westward.

The Morning train from New York connects at Manunka Chunk with the train leaving Philad'a (Kensington depot) at 7,30 a. m., and at Great Bend with through mail train on the Erie Railway, with sleeping car attached, stopping at all the principal stations on that road, and arriving at Buffalo at 6,10 a. m.

The Evening train from New York connects at Manunka Chunk with the train leaving Philadelphia (Kensington depot) at 3,30 p. m.; at Great Bend with Night Express on the Erie Railway west, arriving at Buffalo at 1,45 p. m.

Eastward.

The Morning train from Great Bend connects there with the Cincinnati Express on the Erie Railway from the west; at Manunka Chunk with a train for Philad'a and intermediate stations, arriving in Philadelphia at 6.30 p. m.; and at New Hampton with a train for Easton Bethlehem, Allentown, Reading and Harrisburg, arriv. at Harrisburg at 8.30 p. m.

The Evening train from Great Bend connects there with the New York Express on the Erie Railway from the west; at Manunka Chunk with a train which runs to Belvidere, where it lies over until 6 o'clock next morning; and at New Hampton with an Express train for Easton, Bethlehem, Allentown, Reading and Harrisburg.

At Scranton, connections are made with trains on the Lackawanna and Bloomsburg R.R. to and from Pittston Kingston, Wilkesbarre, Berwick, Bloomsburg, Danville, Northumberland, Harrisburg and intermediate stations, and with trains on the Delaware and Hudson Railroad o and from Carbondale and intermediate stations.

WATTS COOKE, Superintendent.
R. A. HENRY, Genl Tkt Agt. jly4 tf

THE NEW STORE OF MINER & COATS

Post's building, below Boyd's Corner, is the place to buy your

FLOUR, GROCERIES, AND PROVISIONS,

CHEAP! CHEAP! CHEAP!

MINER & COATS

Would inform the public that they are now opening a New and Choice Stock of FAMILY GROCERIES, just received from New York, which they will sell cheap for cash, or exchange for all kinds of Farmer's produce.

We have made arrangements with one of the best Commission Houses in New York for shipping Butter and Produce, and will furnish Pails free of charge, and make

Liberal Advancements

on consignments of Butter. Also, CASH paid for Butter, Grain and Eggs.

A fresh supply of GARDEN VEGETABLES, by Express, always on hand.

☞ Thankful for the liberal patronage already received, we hope by dealing honorably with our customers to still further extend our trade.

C. G. MINER, ... W. R. COATS.
Montrose, June 5, 1866. 3m

For Sale in Montrose by Abel Turrell. nov'2

FOUTZ'S CELEBRATED Horse and Cattle Powders.

This preparation, long and favorably known, will thoroughly reinvigorate broken-down and low-spirited horses, by strengthening and cleansing the stomach and intestines.

It is a sure preventive of all diseases incident to this animal, such as LUNG FEVER, GLANDERS, YELLOW WATER, HEAVES, COUGHS, DISTEMPER, FEVERS, FOUNDER LOSS OF APPETITE AND VITAL ENERGY, &c. Its use improves the wind, increases the appetite—gives a smooth and glossy skin—and transforms the miserable skeleton into a fine-looking and spirited horse.

To keepers of Cows this preparation is invaluable. It increases the quantity and improves the quality of the milk. It has been proven by actual experiment to increase the quantity of milk and cream twenty per cent, and make the butter firm and sweet. In fattening cattle, it gives them an appetite, loosens their hide, and makes them thrive much faster.

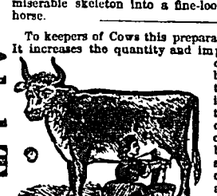

In all diseases of Swine, such as Coughs, Ulcers in the Lungs, Liver, &c., this article acts as a specific. By putting from one-half a paper to a paper in a barrel of swill the above diseases will be eradicated or entirely prevented. If given in time, a certain preventive and cure for the Hog Cholera.

Price 25 Cents per Paper, or 5 Papers for $1.
PREPARED BY
S. A. FOUTZ & BRO.,
AT THEIR
WHOLESALE DRUG AND MEDICINE DEPOT,
No. 116 Franklin St., Baltimore, Md.
For Sale by Druggists and Storekeepers throughout the United States.

NOTICE TO THE PUBLIC.

THE subscriber respectfully informs the public that he has leased the

Blacksmith Shop

of H. C. Clemons, near the Foundry of Sayre Brothers. Customers will do well to call, as they can get everything done in the Blacksmithing line neatly and promptly for cash.

☞ Particular attention given to Horse Shoeing.
EDWARD P. STAMP.
Montrose, Dec. 26, 1865. tf

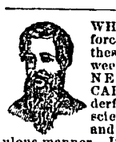

WHISKERS, MUSTACHES forced to grow on the smoothest face in from three to 5 weeks by using Dr. SEVIGNE'S RESTAURATEUR CAPILAIRE, the most wonderful discovery in modern science, acting on the Beard and Hair in an almost miraculous manner. It has been used by the elite of London and Paris with the most flattering success. Names of all purchasers are registered, and if entire satisfaction is not given in every instance, the money will be cheerfully refunded. Price by mail, sealed and postpaid, $1. Descriptive circulars and testimonials mailed free. Address BERGER, SHUTTS & Co., Chemists, No. 285 River street, Troy, N. Y. Only agents for the United State. my1 1ycfspq

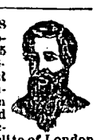

BOYD & CORWIN

HAVE FOR SALE

REVOLVING HORSE RAKES,

By the dozen or less quantity. Also

Hand Rakes, Scythes, Snaths, Extras for the Ohio Mower, FRUIT JARS,

(Kline's, Willoughby's, and Griffin's Eureka, very cheap by the dozen.)

Hardware, Paints and Oils, Glass and Putty, Lamps, Nails and Screws, Lead Pipe.

Montrose, July 3, 1866. tf

A FRESH LOT OF

NEW GOODS,

JUST ARRIVED FOR THE

Spring Trade,

At WILSON, GRIFFIS & WARNER'S.

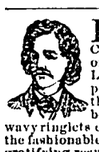

BEAUTY.—Auburn Golden, Flaxen, and Silken CURLS produced by the use of Prof. DeBREUX'S FRISER LE CHEVEAUX. One application warranted to curl the most straight and stubborn hair of either sex into wavy ringlets or heavy massive curls. Has been used by the fashionables of Paris and London, with the most gratifying results. Does no injury to the hair. Price by mail, sealed and post paid, $1. Descriptive circulars mailed free. Address BERGER, SHUTTS & Co., Chemists, No. 285 River street, Troy, N. Y. Only agents for the United States. my1 1ycfspq

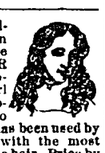

Excelsior! Excelsior!

CHASTELLAR'S HAIR EXTERMINATOR,

FOR REMOVING SUPERFLUOUS HAIR.

TO the Ladies especially, this invaluable depilatory recommends itself as being an almost indispensable article to female beauty, is easily applied, and does not burn or injure the skin, but acts directly on the roots. It is warranted to remove superfluous hair from low foreheads, or from any part of the body, completely, totally and radically extirpating the same, leaving the skin soft, smooth and natural. This is the only article used by the French, and is the only real effectual depilatory powder in existence. Price $1 per package, sent post paid to any address, on receipt of an order, by
BERGER, SHUTTS & Co., Chemists,
my1 1ycfspq 285 River street, Troy, N. Y.

CHASTELLAR'S WHITE LIQUID ENAMEL,

FOR Improving and Beautifying the complexion. The most valuable and perfect preparation in use for giving the skin a beautiful, pearl-like tint, that is only found in youth. It quickly removes tan, freckles, pimples, blotches, moth patches, sallowness, eruptions and all impurities of the skin, kindly healing the same, leaving the skin white and clear as alabaster. Its use cannot be detected by the closest scrutiny, and being a vegetable preparation is perfectly harmless. It is the only article of the kind used by the French, and is considered by the Parisian as indispensable to a perfect toilet. Upwards of 30,000 bottles were sold during the past year, a sufficient guarantee of its efficacy. Price only 75 cts. Mailed, post paid, on receipt of an order by
BERGER, SHUTTS & CO., Chemists,
my1 1ycfspq 285 River street, Troy, N. Y.

$1,500 PER YEAR! We want Agents everywhere to sell our IMPROVED $20 Sewing Machines. Three new kinds. Under and upper feed. Sent on trial. Warranted five years. Above salary or large commissions paid. The only machines sold in the United States for less than $40, which are fully licensed by Howe, Wheeler & Wilson, Grover & Baker, Singer & Co., and Batchelder. All other cheap machines are infringements, and the seller or user are liable to arrest, fine and imprisonment. Illustrated circulars sent free. Address, or call upon SHAW & CLARK, at Biddeford, Maine, or Chicago, Ill. [may29ily*

New Firm.

Baldwin, Allen, & Mitchell.

BALDWIN & ALLEN

AGAIN!

After retiring for thirty days at "hard labor," have resumed business at the old stand, under the name and firm of

BALDWIN, ALLEN & MITCHELL,

DEALERS IN

Flour, Feed, Salt, Pork, Butter, Cheese, Dried Beef, Hams, Fish, Smoked Halibut, Candles, Tea, Coffee, Spices, Syrup, Molasses, Sugar, Seed Wheat, Clover & Timothy Seed, Flax-seed, Beans, Brooms, Nails, &c. &c.

Thankful for past patronage, we shall be happy to see and wait upon our old and new customers.
All Goods and Flour warranted.
A. BALDWIN. W. L. ALLEN. S. N. MITCHELL.
Montrose, April 10, 1866.

$90 A MONTH! Agents wanted for six entirely new articles, just out. Address O. T. GAREY, City Building, Biddeford, Me. [ma29ily*

IMPORTANT TO FEMALES

Dr. CHEESEMAN'S FEMALE REGULATING PILLS

WILL immediately relieve, without pain, all disturbances of the periodic discharge, whether arising from relaxation or suppression. They act like a charm in removing the pains that accompany difficult or immoderate menstruation, and are the only safe and reliable remedy for Flushes, Sick Headache, Pains in the Loins, Back and Sides, Palpitation of the Heart, Nervous Tremors, Hysterics, Spasms, Broken Sleep, and other unpleasant and dangerous effects of an unnatural condition of the sexual functions. In the worst cases of Fluor Albus or Whites, they effect a speedy cure.

Dr. Cheeseman's Female Pills

Are the only medicine that married and single ladies have relied on for many years, or can rely upon now.—BEWARE OF IMITATIONS! These Pills form the finest preparation ever put forward, with immediate and persistent success. DON'T BE DECEIVED. Take this advertisement to your Druggist, and tell him that you want the best and most reliable Female Medicine in the world, which is comprised in

Dr. Cheeseman's Female Pills!

They have received, and are now receiving the sanction of the most eminent Physicians in America.

Explicit Directions with each box—the Price, One Dollar per box, containing from 50 to 60 Pills.

Pills sent by mail, promptly, by remitting the price to the Proprietors, or any authorized agent, in current funds.

Sold by Druggists Generally.

HUTCHINGS & HILLYER, Proprietors,
28 Dey street, New York.
ABEL TURRELL, Wholesale and Retail Agent for Montrose and vicinity.
Oct. 31. comly

$2000 A YEAR made by any one with $15. Stencil Tools. No experience necessary. The Presidents, cashiers and treasurers of 3 Banks endorse the circular. Forwarded free with samples. Address the American Stencil Tool Works, Springfield, Vermont. jy31 3m3 smp

PURE LIBERTY WHITE LEAD.

PREFERRED by all practical painters! Try it, and you will have no other.
Manufactured only by ZIEGLER & SMITH, Wholesale Drug, Paint and Glass Dealers,
Jan30 1y 137 North 3d street, Philad'a.

FLOUR!

GROCERIES & PROVISIONS!

CRANE, HOWELL & CO.,

ARE now receiving a large and well-selected stock of new goods, consisting in part of choice & comm'n

FLOUR, SUGAR, SYRUP, MOLASSES, CHOICE TEAS, COFFEE, SPICES, DAIRY SALT, TABLE SALT, BBL SALT, CANDLES, BRUSHES, &c., &c. &c. NAILS, WOODEN-WARE, BASKETS, BROOMS, ROPE, &c., FRUITS, PORK, HAMS, LARD, FISH,

and in fact a choice variety of all kinds of

GROCERIES & PROVISIONS

which we are bound to sell **wholesale or retail, cheap for cash or ready pay.**

Call and see before buying elsewhere, for we take pleasure in showing our goods, whether you buy or not.

ALL KINDS OF PRODUCE

taken in exchange for Goods at the best market prices.

☞ Shop in basement of Boyd's building next below Searle's Hotel.

Also, Meat Market Adjoining,

Where Fresh Meats and Fish of all kinds are kept for sale.

O. M. CRANE. JOHN HOWELL. P. T. FERGERSON.
Montrose, May 1, 1866.

Manhood: How Lost, How Restored.

JUST published, a new edition of Dr. Culverwell's Celebrated Essay on the radical cure (without medicine) of SPERMATORRHŒA, or Seminal Weakness, Involuntary Seminal Losses, Impotency, Mental and Physical Incapacity, Impediments to Marriage, etc.; also, Consumption, Epilepsy, and Fits, induced by self-indulgence or sexual extravagance.

☞ Price, in a sealed envelope, only 6 cents.

The celebrated author in this admirable essay clearly demonstrates, from a thirty years' successful practice, that the alarming consequences of self-abuse may be radically cured without the dangerous use of internal medicine or the application of the knife—pointing out a mode of cure at once simple, certain and effectual, by means of which every sufferer, no matter what his condition may be, may cure himself cheaply, privately and radically.

☞ This Lecture should be in the hands of every youth and every man in the land.

Sent, under seal, in a plain envelope, to any address, post paid, on receipt of six cents, or two post stamps. Address the publishers.
CHAS. J. C. KLINE & CO.,
127 Bowery, New York, Post Office box 4,586.
March 20, 1866—1ysmp.

Peace & Peace Prices

PEACE ESTABLISHED.

Large Lines of Prices Conquered & Reduced

H. Burritt

Is now receiving, for Spring Supplies, new and large Stocks of

Dry Goods, Groceries, Crockery, Hardware,

STOVES, IRON, STEEL, NAILS, Paints, Lamp and Linseed Oils, Benzole, Carpetings, Floor Oil Cloths, Wall Paper, Window Shades, Hats & Caps, Boots & Shoes, Clocks, &c.

Including, as usual, full varieties of the most popular styles of *LADIES' DRESS GOODS, SHAWLS, BONNETS, RIBBONS, FLOWERS, &c.,* which he will sell on the most favorable terms for CASH, PRODUCE, or to Prompt Time Buyers.

Flour & Salt on hand as usual.

NEW MILFORD, June, 1865.

HUNT BROTHERS,

SCRANTON, Pa.,

Wholesale & Retail Dealers in

HARDWARE, IRON, STEEL, NAILS, SPIKES, SHOVELS, BUILDER'S HARDWARE.

MINE RAIL, COUNTERSUNK & T RAIL SPIKES RAILROAD & MINING SUPPLIES. CARRIAGE SPRINGS, AXLES, SKEINS AND BOXES, BOLTS, NUTS and WASHERS, PLATED BANDS, MALLEABLE IRONS, HUBS, SPOKES, FELLOES, SEAT SPINDLES, BOWS, &c.

ANVILS, VICES, STOCKS and DIES, BELLOWS HAMMERS, SLEDGES, FILES, &c. &c. CIRCULAR AND MILL SAWS, BELTING, PACKING TACKLE BLOCKS, PLASTER PARIS CEMENT, HAIR & GRINDSTONES. FRENCH WINDOW GLASS, LEATHER & FINDINGS FAIRBANK'S SCALES.
Scranton, March 24, 1863. 1y

Lackawanna & Bloomsburg R. R.

ON and after November 27, 1865, passenger trains will run as follows:

SOUTHWARD.

		A. M.	A. M.	P. M.
Leave	Scranton,	5:50	10:50	4:50
"	Kingston,	6:55	11:15	6:20
"	Rupert.	9:15		8:53
"	Danville,	9:50		9:30
Arrive at Northumberland,		10:30		10:15

NORTHWARD.

Leave	Northumberlrnd,	8:00		3:05
"	Danville,	8:40		3:45
"	Rupert,	9:15	A. M.	4:15
"	Kingston,	9:35	8:30	6:55
Arrive at Scranton,		3:45	9:35	8:10

Passengers taking train south from Scranton at 5:50 a. m. via Northumberland, reach Harrisburg at 12:30 p. m.; Baltimore 5:30 p. m.; Washington 10:00 p. m.; via Rupert reach Philadelphia at 7:00 p. m.
Kingston, Nov. 25. H. A. FONDA, Supt.

HOWARD Association, Philadelphia, Pa Diseases of the Nervous, Seminal, Urinary and sexual systems—new and reliable treatment—in Reports of the HOWARD ASSOCIATION. Sent by mail in sealed letter envelopes, free of charge. Address Dr. J. SKILLIN HOUGHTON, Howard Association, No 2 South 9th street Philadelphia, Pa.

ERIE RAILWAY.

CHANGE of hours, commencing Monday, July 9th, 1866. Trains will leave Great Bend, Pa., at about the following hours, viz:

Going West.

3.05 a. m. Night Express, Mondays excepted, for Rochester, Buffalo, Salamanca and Dunkirk, making direct connection with trains of the Atlantic and Great Western, Lake Shore and Grand Trunk Railways, for all points West; also at Binghamton for Syracuse; at Owego for Ithaca, and at Elmira for Canandaigua.

3.45 a. m. Lightning Express, Daily, for Rochester, Buffalo, Salamanca, Dunkirk, and the West. Stops at Great Bend on Mondays only.

5·27 a. m. Mail Train, Sundays excepted, for Buffalo and Dunkirk.

11.23 a. m. Emigrant Train, Daily, for the West.

3.36 p. m. Day Express, Sundays excepted, for Rochester, Buffalo, Salamanca, Dunkirk, and the West. Connects at Binghamton for Syracuse; at Owego for Ithaca; at Elmira for Canandaigua; at Salamanca with the Atlantic and Great Western Railway, and at Buffalo with the Lake Shore and Grand Trunk Railways, for all points West and South.

7. 52 p. m. Express Mail, Sundays excepted, for Buffalo, Salamanca, and Dunkirk, connecting with trains for the West.

Going East.

6.56 a. m. Cincinnati Express, Mondays excepted, at Lackawaxen for Hawley, and at Graycourt for Newburg and Warwick.

1.48 p. m. Day Express, Sundays excepted.

9·11 p. m. New York and Baltimore Mail, Sundays excepted.

3.43 a. m. Night Express, Daily, connecting at Graycourt for Warwick.

H. RIDDLE, Gen'l Sup't, New York.
WM. R. BARR, Gen'l Passenger Agent.