coming trial.

"We have no fee to offer you, but we will labor as your slaves our lifetime. Oh, do not refuse me! What is so little to you is life or death to us!" and a gasping sob closed the appeal.

He hesitated no longer, but said.

"I am very busy, but I will do my best for him—save him, if possible. I must lose no time writing to his former acquaintances, to certify to his previous good character; and if you will give me the address I will write in the morning."

You may address my father's brother, Lemuel Washburne, L—d, Connecticut."

Suddenly the lawyer wheeled around and peered curiously at her.

"Is L—d your native place, Mrs. Wynne?"

"It is. My father was a lawyer there."

"And your name was——?"

"Welthia Washburne."

"My God, I thank thee!" came fervently from his lips, but, rising, as he noted the look of astonishment with which she regarded him, he added.

"Pardon me madam. It is unsafe in the streets. I will send the carriage to take you home."

And he rang the bell for the servant, scarcely heeding the expressions of gratitude poured forth by that pale, care worn, but hopeful, thankful woman, as she left him alone.

That night, as he restlessly paced the luxurious apartment, he thought of that time so long ago, when this woman, then a gleeful child, plead to save him from a fate worse than death, and a prayer of thankfulness ascended to the Great Being that it was his privilege to restore light and happiness to that desolate home—that in this hour of peril the hand of Providence had led her to his willingly—yes, thrice willingly given aid; while in the low tenement room where Welthia Wynne laid her children to rest, innocent babyhood breathed a prayer for "the good gentleman who was going to bring papa back."

After anxious days of waiting the morning of Edward Wynne's trial came, and found the busy lawyer at his post. He had never worked upon an almost hopeless case with greater energy, but he had gained a clue to work from, and he was satisfied.

Impassible he sat, until the principal witness against the prisoner was called, and had given his testimony, then with a stern countenance he arose and addressed the man.

"What time in the evening was it when you saw the prisoner concealing the money?" he asked.

"At—at half past seven," faltered the creature, quailing beneath the searching look.

"And I can prove that at half past seven you were in a saloon on Fourth street."

And hastily following up his advantage, the man was soon arrested for the robbery, and overcome by fear, confessed the deed.

That night, as Edward Wynne sat with his family, talking gratefully of the late deliverance the door opened, and their benefactor entered.

When the gratitude they felt would have found vent in words, he said.

"No, you owe me nothing—I have but paid a debt. Mrs. Wynne, years ago, when you were a little child, you and your family saved me from a fate worse than death, and made me what I am, without reward, except such as your own hearts gave you. In saving Mr. Wynne from a similar fate I have only repaid a part of the great debt I owe you. All I have I owe to you and yours, and think you I would see you want while I have the power to assist? Step over to my office with me, Mr. Wynne, and we will arrange a plan I have for placing the merchant's staff in your hands again."

And he tried to smile, but his lips quivered, and a mist of tears gathered in his eyes, as Mrs. Wynne sobbed her mingled greeting and blessing to him she now knew as Nathan Monroe.

And this was Welthia Washburne's reward.

NOTICE TO THE PUBLIC.

THE subscriber respectfully informs the public that he has leased the

Blacksmith Shop

of H. C. Clemons, near the Foundry of Sayre Brothers. Customers will do well to call, as they can get everything done in the Blacksmithing line neatly and promptly for cash.

☞ Particular attention given to Horse Shoeing.

EDWARD P. STAMP.

Montrose, Dec. 26, 1865. tf

LOWELL'S Commercial College Binghamton.

D. W. LOWELL, Principal & Proprietor

OF the above Institution, respectfully calls attention to the unsurpassed facilities of his course of Instruction, and the important additions and improvements which have been made in and to the several departments of his College. The course of instruction extended and perfected, present to

YOUNG MEN and LADIES

The best facilities for obtaining a

PRACTICAL, COMPREHENSIVE, BUSINESS EDUCATION.

The thorough, novel and interesting course of

ACTUAL PRACTICE

embraces a complete routine of transactions in each important branch of business. A Store, Bank and Railroad Steamboat, Telegraph, Post-offices, &c., are in full and successful operation, representing in a pleasing and satisfactory manner, the daily routine of actual business life, in which the student becomes in progression an ameteur

CLERK, MERCHANT AND BANKER,

receiving, in each capacity, a practical & reliable knowledge of business in its multifarious forms and phases.

PENMANSHIP.

In this essential branch of business education no College offers better facilities to the learner. The Spencerian system will be taught in all its varieties by the most skillful masters of the art. Specimens of Writing from this institution have received the highest encomiums from the press.

For general information, terms, &c., address for College monthly, which will be mailed free; for specimens of Penmanship, enclose two three-cent stamps.

Address D. W. LOWELL Principal, Lowell's Commercial College, Binghamton, N. Y.

The Montrose Democrat

IS PUBLISHED EVERY TUESDAY MORNING, AT MONTROSE, SUSQUEHANNA COUNTY, PA., BY

A. J. GERRITSON,

AT $2 PER ANNUM IN ADVANCE—OR $2½ AT END OF YEAR.

Business advertisements inserted at $1 per square of 10 lines, three times, and 25cts for each additional week.

Yearly advertisers, with usual changes, charged $10 for four squares, quarter column $15, half column $30, one column $60, and other amounts in exact proportion.

Business cards of three lines, $3; or one dollar a line.

☞ Legal notices at the customary rates.

Job Printing executed neatly and promptly at fair prices.

Deeds, Mortgages, Notes, Justices', Constables', School and other blanks for sale.

Terms: Cash Down.

Dr. N. L. Brundage, SURGEON DENTIST,

HAS permanently located in Montrose. Office over Webb & Butterfield's. People of this vicinity, especially those toothless ones wanting beautiful plates of Teeth, would do well to give him a call. All work warranted to give satisfaction.

THE NEW PATENT.

Dr. B. Wood's Plastic Metallic Filling, an improved fusible metal for Filling Teeth, for which I have the right, privilege and license, granted by him to use for Dental purposes in my own practice as a Dentist. It is called Cadmium Alloy, and is designed to take the place of amalgams, tin, metallic oxides, &c. for filling. It does not contain mercury, and hence an absence of the difficulties that in such a variety of ways occurs, or are liable to occur with the agent.

Its Qualities and Advantages.

This filling is designed for making perfect and durable plugs, as a substitute for gold where economy is an object; and for inferior material where the Teeth can be saved, and not for temporarily stopping those which are diseased and worthless.

Assuming then that it be skillfully used, the Plastic Metallic Filling possesses advantages above every other material but gold for filling Teeth, while it can be employed in many cases where gold cannot. It can be introduced with facility and accurately secured. It molds closely to the walls of the cavity without recession or shrinkage, forming a perfect plug, solid throughout, thus excluding air and moisture.

Montrose, Oct. 10, 1865.

LADIES' FANCY FURS!

AT

JNO. FAREIRA'S

Fur Manufactory,

NO. 718 ARCH STREET,

Above 7th, PHILD'A.

I have now in store of my own Importation and Manufacture, one of the largest and most beautiful selections of

Fancy Furs,

for Children's Wear, in the City. Also a fine assortment of Gent's Fur Gloves and Collars.

I am able to dispose of my goods at very reasonable prices, and I would therefore solicit a call from my friends of Susquehanna County and vicinity.

☞ Remember the name, number, and street.

JOHN FAREIRA,

718 *Arch street, above 7th, south side,*

PHILADELPHIA.

☞ I have no partner, nor connection with any other store in Philadelphia.

Oct. 10, 1865. 4m*

CALVIN C. HALSEY, EXAMINING SURGEON,

For Pensioners, and Applicants for Pensions.

☞ Office in Public Avenue, over the Store of J. Lyons & Son.

Montrose, Pa., May 26, 1864. tf

HISTORY OF THE WORLD.

BY PHILIP SMITH, B. A.,

One of the principal contributors to the Dictionaries of Greek and Roman Antiquities, Biography, and Geography.

Plan of the Work.

Since Sir Walter Raleigh solaced his imprisonment in the Tower by the composition of his "History of the World," the Literature of England has never achieved the work which he left unfinished. There have been "Universal Histories," from the bulk of an encyclopedia to the most meagre outline, in which the annals of each nation are separately recorded; but without an attempt to trace the story of Divine Providence and human progress in one connected narrative. It is proposed to supply this want by a work, condensed enough to keep it within a reasonable size, and yet so full as to be free from the dry baldness of an epitome. The literature of Germany abounds in history—such as those of Muller, Schlosser, Karl Von Rotteck, Duncker, and others,—which at once prove the demand for such a book, and furnish models, in some degree, for its execution. But even those great works are somewhat deficient in that organic unity which is the chief aim of this "History of the World."

The story of our whole race, like that of each separate nation, has "a beginning, a middle and an end." That story we propose to follow, from its beginning in the sacred records, and from the dawn of civilization in the East,—through the successive Oriental Empires,—the rise of liberty and the perfection of heathen polity, arts, and literature in Greece and Rome,—the change which passed over the face of the world when the light of Christianity sprung up—the origin and first appearance of those barbarian races which overthrew both divisions of the Roman Empire,—the annals of the States which rose on the Empire's ruins, including the picturesque details of medieval history, and the steady progress of modern liberty and civilization,—and the extension o these influences, by discovery, conquest, colonization, and Christian missions, to the remotest regions of the earth. In a word, as separate histories reflect the detached scenes of human action and suffering, our aim is to bring into one view the several parts which assuredly form one great whole, moving onwards, under the guidance of Divine Providence, to the unknown end ordained in the Divine purposes.

No pains will be spared to make this history scholarlike in purpose and popular in style. It will be founded on the best authorities, ancient and modern, original and secondary. The vast progress recently made in historical and critical investigations, the results obtained from the modern science of comparative philology, and the discoveries which have laid open new sources of information concerning the East, afford such facilities as to make the present a fit epoch for our undertaking.

The work will be divided into three Periods, each complete in itself, and will form Eight Volumes in Demy Octavo.

I.—ANCIENT HISTORY, Sacred and Secular; from the Creation to the Fall of the Western Empire, in A. D., 476. Two Volumes.

II.—MEDIEVAL HISTORY, Civil and Ecclesiastical; from the Fall of the Western Empire to the taking of Constantinople by the Turks, in A. D, 1453. Two Volumes.

III. MODERN HISTORY: from the Fall of the Byzantine Empire to our own Times. Four Volumes.

It will be published in 8 vols., 8vo. Price in cloth, $3.50 per volume. Sheep, $4.50. Half morocco, $5. Volume 1 now ready.

AGENTS WANTED in all parts of the country. Applications should be made at once to the Publishers

D. APPLETON & CO., 443 & 445 Broadway, N. Y.

Jan. 1865. semimtf

LIBERTY WHITE LEAD.

Liberty White Lead. Liberty White Lead.

Liberty White Lead. Liberty White Lead.

TRY IT! TRY IT!

TRY IT! TRY IT!

WARRANTED to cover more surface, *for same weight,* than any other. Buy *the best,* it is *the cheapest.*

Liberty Lead *is whiter* than any other.

Liberty Lead *covers better* than any other.

Liberty Lead *wears longer* than any other.

Liberty Lead *is more economical* than any other.

Liberty Lead *is more free from impurities,* and is WARRANTED *to do more and better work at a given cost,* than any other.

Buy the BEST, it is the CHEAPEST.

Manufactured and warranted by

REIGLER & SMITH,

WHOLESALE

DRUG, PAINT & GLASS DEALERS,

127 NORTH THIRD STREET,

Je22—1y* PHILADELPHIA.

FLOUR! GROCERIES & PROVISIONS!

J. N. DEANS, Jr.,

IS now receiving a large and well-selected stock of new goods, consisting in part of choice and comm'n

FLOUR, SUGAR, SYRUP, MOLASSES, CHOICE TEAS, COFFEE, SPICES, FRUITS, PORK, HAMS, LARD, FISH,

DAIRY SALT, TABLE SALT, BBL SALT, CANDLES, BRUSHES, &c., &c. &c. NAILS, WOODEN-WARE, BASKETS, BROOMS, ROPE, &c.,

and in fact a choice variety of all kinds of

GROCERIES & PROVISIONS

which we are bound to sell **wholesale or retail, cheap for cash or ready pay.**

Call and see before buying elsewhere, for we take pleasure in showing our goods, whether you buy or not.

ALL KINDS OF PRODUCE

taken in exchange for goods at the best market prices.

Store on Posts' Old Corner.

J. N. DEANS, Jr.

Montrose, June 1st, 1865.

NEW GOODS.

WEBB & BUTTERFIELD

Are now receiving their

Spring & Summer GOODS.

PLEASE CALL AND EXAMINE.

DRESS GOODS, consisting of GRENADINES, FOPLINS, CHALLIES, DELAINES, LENOES, PARAMATTAS, MERINOES, BRILLIANTS, JACONETTE PRINTS,

and a good assortment of all kinds of Goods in our line.

Montrose, May 11, 1865.

A FRESH LOT OF

NEW GOODS,

JUST ARRIVED FOR THE

Spring Trade,

At WILSON, GRIFFIS & WARNER'S.

TO BOOT & SHOE WEARERS

OF SUSQUEHANNA COUNTY.

F. B. WEEKS & CO. having sold their Stock of Hats, Caps and Ready Made Clothing to Joshua Boyd,

F. B. WEEKS

will continue the

BOOT & SHOE BUSINESS,

in its various branches My Stock is now complete—having a large arrival of all

New Spring Styles.

Ladies Glove-Kid, Lasting, Goat, and Calf Balmorals and Gaiters. Misses' Lasting, Kid and Calf Balmorals. A large assortment of Infants' Shoes. Men's Calf, Kid and Lasting Balmorals and Gaiters.

Men's Boys' and Youth's Calf, Kip and Stoga Boots

I am prepared to sell

CHEAPER FOR CASH OR READY PAY,

than any other house this side of New York.

☞ Dealers supplied at New York jobbing prices.

Store west side of Public Avenue, second door above Searle's Hotel. F. B. WEEKS.

Montrose, May 18, 1865.

JAMES R. DEWITT,

DEALER IN

DRY GOODS AND NOTIONS,

CHOICE FAMILY

GROCERIES, FISH, BOOTS AND SHOES, Hats and Caps, CROCKERY, GLASS-WARE, LAMPS AND OILS, HARDWARE AND NAILS, SOLE LEATHER, &c.

Produce taken in Exchange.

Montrose, Feb. '64. J. R. DeWITT.

FRESH GROUND CAYUGA PLASTER,

FOR SALE AT

Sterlingville, Wyo. Co. PENN'A.

A very superior, fine ground article, will be sold cheap for CASH or Ready Pay, Grain, &c. Call at the old and well known

Mowry's Mill.

E. J. MOWRY.

Sterlingville, Feb. 20, 1865, 1y*

NOTICE!

THE subscriber hereby respectfully gives notice that he has taken License to auctioneer in the County of Susquehanna, and offers his services to the public.—☞ Charges reasonable; and all calls will be promptly attended to. LUTHER ELDRED.

Choconut, March 3, 1864. tf

LOTS FOR SALE.

THE subscriber offers for sale a few choice Building Lots in Great Bend Village, in close proximity to the extensive works of the D., L. & W. R. R. Co., now in progress. They are laid out in convenient shape and good size, and may be purchased at liberal rates and on easy terms of payment.

Great Bend, Dec. 7, 1864. E. PATRICK.

TO CONSUMERS OF TEA.

THE GREAT

AMERICAN TEA COMPANY,

35 & 37 Vesey Street, New York,

Are now putting up an excellent article of Black Tea with Green Tea flavor that will meet the wants of lovers of Tea. The trade mark of this tea is

THE LONG ARM CHOP.

It is put up in neat pound papers, 60 pounds in a box. It is rapidly becoming a favorite Tea with the community. From present appearances it is destined not only to become a great favorite, but standard Tea, in consequence of its fineness and sweetness of flavor and great strength—which makes it

The Most Economical Tea in Use.

We have long made it a study to furnish a Tea which would suit all varieties of tastes, but never until the production of our LONG ARM CHOP have we felt that we had attained that much desired and long sought for object. The Long Arm Chop is a Black Tea with Green Tea flavor, and can be relied upon for its uniform purity and healthy effects. This Tea is composed of the choicest leaves, and cured without coloring matter of any kind, and in precisely the same manner as if prepared for native consumption. It is consequently more wholesome and delicate in flavor than the artificially colored Teas. Natives of Tea countries never color teas artificially nor sort them into Gunpowders, Imperials, Hysons, Twankays, &c., for their own consumption; they do so only when preparing them for other markets. It will be perceived, therefore, that the Long Arm Chop combines the virtues of all the varieties of original and natural Teas.

It is the aim of The Great American Tea Company in introducing this Tea to the public to make it mutually advantageous to them and ourselves.

☞ The Company warrant this tea to all tea dealers, and the dealers extend the guaranty to consumers, that if the tea is not perfectly satisfactory it can be returned and the money refunded.

FOR SALE BY

TEA DEALERS, GROCERS, AND DRUGGISTS

Throughout the Country.

Retail Price, $1,25 per Pound.

The Great American Tea Company, 35 & 37 Vesey Street,

dec12 New York.

LACKAWANNA & BLOOMSBURG RAILROAD.

Two Daily Trains.

ON and after July 12, 1865, Passenger Trains will run as follows:

LEAVE NORTHWARD.

Stations.	1 Mail.	2 Passenger.	3 New York.
Northumberland	8.20 a.m.	5.50 p. m.	
Danville,	9.00 "	6.40 "	
Rupert,	10.00 "	6.15 "	
Bloomsburg,	10.15 "	6.25 "	
Berwick,	11.10 "	7.00 "	
Shickshinny,	12.00 m	7.45 "	
Plymouth,	12.55 p. m.	8.30 "	
Kingston,	1.45 "	8.55 "	8.45 a. m.
Wyoming,	2.05 "	9.10 "	8 58 "
Pittston,	2.25 "	9.30 "	9.15 "
Arrive at			
Scranton,	3.10 "	10.05 "	9.50 "
Great Bend,	6.50 "	2.15 a. m.	
New York,	11.15 "		5.55 p.m.
Easton,			2.45 "
Philladephia,			6.30 "

LEAVE SOUTHWARD.

	1 Passenger.	2 Mail.	3 Mail.
Scranton,	5.50 a. m.	12.00 m.	4.40 p. m.
Pittston,	6.20 "	12.30 p. m.	5.20 "
Wyoming,	6 35 "	12.45 "	5.35 "
Kingston,	6.55 "	1.20 "	6.00 "
Plymouth,	7.05 "		6.00 "
Shickshinny,	7.45 "		6.55 "
Berwick,	8.25 "		7.35 "
Bloomsburg,	9.05 "		8.20 "
Rupert,	9.15 "		8.30 "
Danville,	9.50 "		9.05 "
Arrive at			
Northumberla'd,	10.30 "		10.00 "
Williamsport,	1.00 p. m.		2.00 a.m.
Harrisburg,	1.20 "		1.25 "
Baltimore,	5.40 "		7.00 "
Washington,	9.05 "		10.35 "
Philadelphia.	5.40 "		5.00 "

The shortest and most direct route to the West and the Oil region.

Trains of the Philadelphia and Erie Railroad leave Northumberland every morning for Erie, arriving there the afternoon of the same day, to connect with trains for Buffalo, Cleveland, Chicago, and all points west, and connecting at Corry with all trains on the Oil Creek Railroad.

Passengers for Train 3, can leave New York via The Delaware, Lackawanna & Western R.R., at 9 a. m., thereby reaching all points on this Road the same day.

New and elegant Sleeping Cars accompany the Night Trains each way between Northumberland and Philadelphia. H. A. FONDA, Sup't.

DELAWARE LACKAWANNA & WESTERN RAIL-ROAD.

Summer Arrangements for 1865.

PASSENGER TRAINS LEAVE

WESTWARD. Morning train. A. M.	Evening train. P. M.	STATIONS.	EASTWARD. Morning train. P. M.	Evening train. P. M.
9.00	4.00	New York	5.20	10.30
11.25	7.05	New Hampton	2.35	8.27
12.10	7.55	Manunka Chunk	1.50	7.45
12 30	8.20	Delaware	1.42	7.40
4.20	11.45	Scranton	10.15	4.30
5.26	12.51	Nicholson	8.50	3.12
5.48	1.13	Hopbottom	8.33	2.57
6.10	1.35	Montrose	8.10	2.36
6.31	1.56	New Milford	7.49	2.17
6.50	2.15	Great Bend	7.30	2.00
P. M	A. M		A. M	P M

☞ Read Downward. ☞ Read Upward.

CONNECTIONS.—Westward.

The Morning train from New York connects at Manunka Chunk with the train leaving Philad'a (Kensington depot) at 7.30 a. m., and at Great Bend with through mail train on the Erie Railway, with sleeping car attached, stopping at all the principal stations on that road, and arriving at Buffalo at 6.10 a. m.

The Evening train from New York connects at Manunka Chunk with the train leaving Philadelphia (Kensington depot) at 3.30 p. m.; at Great Bend with Night Express on the Erie Railway west, arriving at Buffalo at 1.45 p.m.

Eastward.

The Morning train from Great Bend connects there with the Cincinnati Express on the Erie Railway from the west; at Manunka Chunk with a train for Philad'a and intermediate stations, arriving in Philadelphia at 6.30 p. m.; and at New Hampton with a train for Easton Bethlehem, Allentown, Reading and Harrisburg, arriv- at Harrisburg at 8.30 p. m.

The Evening train from Great Bend connects there with the New York Express on the Erie Railway from the west; at Manunka Chunk with a train which runs to Belvidere, where it lies over until 6 o'clock next morning; and at New Hampton with an Express train for Easton, Bethlehem, Allentown, Reading and Harrisburg.

At Scranton, connections are made with trains on the Lackawanna and Bloomsburg R.R. to and from Pittston Kingston, Wilkesbarre, Berwick, Bloomsburg, Danville, Northumberland, Harrisburg and intermediate stations, and with trains on the Delaware and Hudson Railroad o and from Carbondale and intermediate stations.

WATTS COOKE, Superintendent.

R. A. HENRY, Genl Tkt Agt. jly4 tf

ERIE RAILWAY.

CHANGE of hours, commencing Monday, Nov 15th, 1865. Trains will leave Great Bend, Pa., at about the following hours, viz:

Westward Bound.

Train 1, Buffalo Express, ... at 3.26, p.m.
3, Lightning Express for Dunkirk.. 3.31, a.m.
5, Mail, ... 7.52, p.m.
7, Night Ex. for Dunkirk and Buffalo, 3.00, a.m.
9, Mail for Buffalo and Dunkirk..... 5.27, a.m.
21, Emigrant..... 11.13, a.m.
27, Way Freight..... 1.02, p.m.

Eastward Bound.

Train 2, New York Express..... at 1.42, p.m
4, Night Express..... 4.18, a.m
6, Steamboat Express..... 8.38, p.m
8, Cincinnati Express..... 7.10, a.m
12, Night Express..... 3.12, a.m
28, Way Freight..... 10.35, a.m

Trains 3 & 21 run daily. Train 7 runs daily except Sundays and Mondays. Train 8 runs daily except Mondays. Train 8 stops at Great Bend Sundays and Mondays only. Train 12 stops Mondays only. All others run daily except Sundays.

H. RIDDLE, Gen'l Sup't, New York.

WM. R. BARR, Gen'l Passenger Agent.

HOWARD Association, Philadelphia, Pa. Diseases of the Nervous, Seminal, Urinary and sexual systems—new and reliable treatment—in Reports of the HOWARD ASSOCIATION. Sent by mail in sealed letter envelopes, free of charge. Address Dr. J. SKILLIN HOUGHTON, Howard Association, No 2 South 9th street, Philadelphia, Pa.

LATE and IMPORTANT

NEWS FROM THE SOUTH!

☞ FORT FISHER CAPTURED ☜

THIS time, and the good people of Wilmington and other places in Dixie are said to be much TERRYfied; but the good people of Montrose and vicinity need not be alarmed in the least, as nearly all kinds of goods are *going down,* and have been going down (*into the Store of the subscriber*) almost every day for a long time past, and all wishing good Goods had better call and examine qualities and prices before buying, as it is my purpose to sell goods strictly upon the principle of *live and let live.* In the Franklin Hotel building.

Montrose, Jan. 24. A. N. BULLARD.

FAMILY GROCERIES,

TEAS.—Choice Teas, good at 10s, better at 12s, and best at 15 and 16s per lb.

Sugars, Syrups and Molasses that are *sweet,* and Vinegar that is *some* sour.

Tobacco, (the "filthy weed") from 30 to 120 cts. per lb. and some in the shape of snuff.

Yankee Notions, Books and Stationery, Pocket Diaries for 1865, Candles, Nuts, Crackers, Cheese, cider and domestic Wines, Butter, Lard, Potatoes, Onions, Fresh Oranges, Lemons and lots of other Good things quite too numerous to mention, for sale by

Montrose, Jan. 1865. A. N. BULLARD.

Kerosene COOKING APPARATUS!

FISHE'S Patent Nursery and Cooking Lamp—three articles cooked at one time. $2 50 to $7 50 each.

FISHE'S Patent Kerosene Glue Pot. Glue kept hot all day for three cents. $2 to $6.

FISHE'S Patent Shade Supporter and Attachment to support a shade or for boiling water. Price, 50 cts.

BILLINGS' Patent Union Kerosene Oil Stove—1, 4, and 10 Burners. Cost, $2 50, $5, and $10.

☞ Circulars Free. Address,

Kerosene Lamp Heater Co.,

206 PEARL ST., NEW YORK.

July 11, 1865. tf

THE SPECIFIC PILL Two To Six BOXES . . . . . OF THE SPECIFIC PILL

is sufficient to effect a prompt and radical cure of SPERMATORRHOEA, or SEMINAL WEAKNESS, and is equally the specific remedy for every species of Genital or Urinary Irritability. Involuntary or Nightly Seminal Emissions, from whatever cause produced, or however severe, will be speedily relieved, and the organs restored to healthy action.

PROFESSIONAL OPINIONS.—"I have used your SPECIFIC PILL in many cases of Spermatorrhea with the most perfect success." J. MILTON SANDERS, M.D., LL.D.

"I have cured very severe cases with from six to ten doses of your Specific Pill." B. KEITH, M. D.

Price, $2 per box. Six boxes for $5, by mail. Address J. WINCHESTER, No. 36 John St., N. Y.

March 23.—1ycow*

HUNT BROS. & BLAIR

SCRANTON, Pa.,

Wholesale & Retail Dealers in

HARDWARE, IRON, STEEL, NAILS, SPIKES, SHOVELS, BUILDER'S HARDWARE.

MINE RAIL, COUNTERSUNK & T RAIL SPIKES. RAILROAD & MINING SUPPLIES. CARRIAGE SPRINGS, AXLES, SKEINS AND BOXES, BOLTS, NUTS and WASHERS, PLATED BANDS, MALLEABLE IRONS, HUBS, SPOKES, FELLOES, SEAT SPINDLES, BOWS, &c.

ANVILS, VICES, STOCKS and DIES, BELLOWS, HAMMERS, SLEDGES, FILES, &c. &c.

CIRCULAR AND MILL SAWS, BELTING, PACKING, TACKLE BLOCKS, PLASTER PARIS CEMENT, HAIR & GRINDSTONES.

FRENCH WINDOW GLASS, LEATHER & FINDINGS.

FAIRBANK'S SCALES.

Scranton, March 24, 1863. 1y

FOUTZ'S CELEBRATED

Horse and Cattle Powders.

For Sale in Montrose by Abel Turrell. nov21y

This preparation, long and favorably known, will thoroughly reinvigorate broken-down and low-spirited horses, by strengthening and cleansing the stomach and intestines.

It is a sure preventive of all diseases incident to this animal, such as LUNG FEVER, GLANDERS, YELLOW WATER, HEAVES, COUGHS, DISTEMPER, FEVERS, FOUNDER LOSS OF APPETITE AND VITAL ENERGY, &c. Its use improves the wind, increases the appetite, gives a smooth and glossy skin—and transforms the miserable skeleton into a fine-looking and spirited horse.

To keepers of Cows this preparation is invaluable. It increases the quantity and improves the quality of the milk. It has been proven by actual experiment to increase the quantity of milk and cream twenty per cent. and make the butter firm and sweet. In fattening cattle, it gives them an appetite, loosens their hide, and makes them thrive much faster.

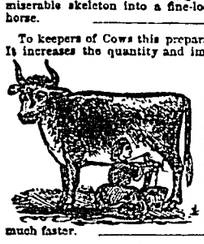

In all diseases of Swine, such as Coughs, Ulcers in the Lungs, Liver, &c., this article acts as a specific. By putting from one-half a paper to a paper in a barrel of swill the above diseases will be eradicated or entirely prevented. If given in time, a certain preventive and cure for the Hog Cholera.

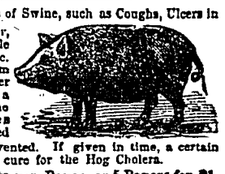

Price 25 Cents per Paper, or 5 Papers for $1.

PREPARED BY

S. A. FOUTZ & BRO.,

AT THEIR

WHOLESALE DRUG AND MEDICINE DEPOT,

No. 116 Franklin St., Baltimore, Md.

For Sale by Druggists and Storekeepers throughout the United States.

TO THE PUBLIC.

THE KEYSTONE HOTEL,

MONTROSE, Pa.

IS now open for the reception of guests. The patronage formerly extended to it is most respectfully solicited.

P. V. CAREY, PROPRIETOR.

Montrose, May 20, 1865. tf

SOLDIERS' BOUNTY, PENSIONS, and Back Pay.

THE undersigned, LICENSED AGENT of the GOVERNMENT, having obtained the necessary forms, &c., will give prompt attention to all claims intrusted to his care. No charge unless successful.

GEO. P. LITTLE.

Montrose, June 6th, 1864.

HELMBOLD'S

FLUID EXTRACT BUCHU.

HEALTH

HELMBOLD'S

FLUID EXTRACT BUCHU

For Non-Retention or Incontinence of Urine, Inflammation or Ulceration of the Bladder or Kidneys, Diseases of the Prostrate Gland, Gravel, Brick Dust Deposits, Dropsical Swellings, Organic Weakness, Debility, Female Complaints, &c.

HELMBOLD'S FLUID EXTRACT BUCHU AND Improved Rose Wash

Will radically exterminate from the system Diseases arising from Habits of Dissipation, *at little expense, little or no change of diet, no inconvenience or exposure;* completely superseding those *unpleasant and dangerous remedies, Copaiba* and *Mercury,* in curing these diseases.

USE HELMBOLD'S FLUID EXTRACT BUCHU

In all Diseases of the Urinary Organs, whether existing in MALE or FEMALE, *from whatever cause originating, and no matter of how long standing.* It is pleasant in its taste and odor, IMMEDIATE in action, and more strengthening than any of the preparations of *Bark or Iron.*

Those suffering from *Broken Down or Delicate Constitutions, procure the Remedy at once.*

The Reader must be aware that however slight may be the attack of the above diseases, it is certain to affect his *Bodily Health, Mental Powers and Happiness.* If no treatment is submitted to, Consumption or Insanity may ensue.

All the above diseases require the aid of a diuretic.

HELMBOLD'S EXTRACT BUCHU Is the Great Diuretic.

HELMBOLD'S HIGHLY CONCENTRATED Compound Fluid Extract Sarsaparilla,

For purifying the blood, removing all diseases arising from excess and imprudence in life, chronic constitutional diseases arising from an impure state of the blood, and the only reliable and effectual known remedy for the cure of Scrofula, Scald Head, Salt Rheum, Pains and Swelling of the Bones, Ulcerations of the Throat and Legs, Blotches, Pimples on the Face, Tetter, Erysipelas, and all scaly eruptions of the skin, and beautifying the complexion,

AND HAPPINESS

NOT A FEW

Of the worst disorders that afflict mankind arise from the corruption that accumulates in the Blood. Of all the discoveries that have been made to purge it out, none can equal in effect *HELMBOLD'S COMPOUND EXTRACT OF SARSAPARILLA.* It cleanses and renovates the Blood, instills the vigor of health into the system, and purges out the humors which make disease. It stimulates the healthy functions of the body, and expels the disorders that grow and rankle in the Blood. Such a remedy, that could be relied on, has long been sought for, and now, for the first time, the public have one on which they can depend. Our space here does not admit of certificates to show its effects, but the trial of a single bottle will show to the sick that it has virtues surpassing anything they have ever taken.

Two tablespoonsful of the Extract of Sarsaparilla, added to a pint of water, is equal to the Lisbon Diet Drink, and one bottle is equal to a gallon of the Syrup of Sarsaparilla, or the decoction as usually made.

The above Extracts are prepared on purely scientific principles—in *Vacuo*—and embody the full strength of the ingredients entering into their composition. A ready and conclusive test will be a comparison of their properties with those set forth in the U. S. Dispensatory.

HOW TO USE THE REMEDIES.

In Diseases of the Blood, Humors on the Face, or any and every part of the body, use Extract Sarsaparilla, applying to Pimples and all external Humors or Eruptions the Improved Rose Wash.

Use the Extract Buchu for all diseases requiring the aid of a Diuretic, except those of the Urinary Organs, such as Gonorrhœa and Gleet; in these use the Extract Buchu and inject with the Improved Rose Wash.

☞ THESE EXTRACTS HAVE BEEN ADMITTED TO USE IN THE UNITED STATES ARMY, and also are in very general use in all the STATE HOSPITALS AND PUBLIC INSTITUTIONS throughout the land, as well as in private practice, and are considered as invaluable remedies.

MEDICINE DELIVERED TO ANY ADDRESS.

Direct letters to—

HELMBOLD'S DRUG & CHEMICAL WAREHOUSE, 594 Broadway, N. Y., next Metropolitan Hotel,

OR TO

HELMBOLD'S MEDICAL DEPOT, 104 South Tenth St., Assembly Build's, Phila.

Describe Symptoms in all Communications

SOLD BY ALL DRUGGISTS EVERYWHERE.

Beware of Counterfeits!

ASK FOR HELMBOLD'S.

Take no other.

SECURED

HELMBOLD'S

FLUID EXTRACT SARSAPARILLA.