JUDSON'S
Mountain Herb Pills.

ABOVE, we present you with a perfect likeness of Tezueo, a chief of a tribe of the strange Aztec Nation, that once ruled Mexico. You will find a full account of him and his people in our Pamphlets and Almanacs—to be had gratis, from the Agents for these Pills.

The inventor and manufacturer of "Judson's Mountain Herb Pills," has spent the greater part of his life in traveling, having visited nearly every country in the world. He spent over six years among the Indians of the Rocky Mountains and of Mexico, and it was thus that the "MOUNTAIN HERB PILLS" were discovered. A very interesting account of his adventures there, you will find in our Almanac and Pamphlet.

It is an established fact, that all diseases rise from

IMPURE BLOOD!

The blood is the life! and when any foreign or unhealthy matter gets mixed with it, it is at once distributed to every organ of the body. Every nerve feels the poison, and all the vital organs quickly complain. The stomach will not digest the food perfectly. The liver ceases to secrete a sufficiency of bile. The action of the heart is weakened, and so the circulation is feeble. The lungs become clogged with the poisonous matter; hence, a cough—and all from a slight impurity at the fountain-head of life—the Blood! As if you had thrown some earth, for instance, in a pure spring, from which ran a tiny rivulet, in a few minutes the whole course of the stream becomes disturbed and discolored. As quickly does impure blood fly to every part, and leave its sting behind. All the passages become obstructed, and unless the obstruction is removed, the lamp of life soon dies out. These pills not only purify the blood, but regenerate all the secretions of the body; they are, therefore, unrivalled as a

CURE FOR BILIOUS DISEASES,

Liver Complaint, Sick Headache, &c. This *Anti-Bilious* Medicine expels from the blood the hidden seeds of disease, and renders all the fluids and secretions pure and fluent, clearing and resuscitating the vital organs.

Pleasant indeed, is it to us, that we are able to place within your reach, a medicine like the "MOUNTAIN HERB PILLS," that will pass directly to the afflicted parts, through the blood and fluids of the body, and cause the sufferer to brighten with the flush of beauty and health.

Judson's Pills are the Best Remedy in existence for the following Complaints:

Bowel Complaints,	*Debility,*	*Inward Weakness,*
Coughs,	*Fever and Ague,*	*Liver Complaints,*
Colds,	*Female Complaints.*	*Lowness of Spirits,*
Chest Diseases,	*Headaches,*	*Piles,*
Costiveness,	*Indigestion,*	*Stone and Gravel.*
Dyspepsia,	*Influenza,*	*Secondary Symptoms.*
Diarrhoea,	*Inflammation,*	
Dropsy,		

GREAT FEMALE MEDICINE!

Females who value health, should never be without these Pills. They purify the blood, remove obstructions of all kinds, cleanse the skin of all pimples and blotches and bring the rich color of health to the pale cheek.

☞ The Plants and Herbs of which these Pills are made, were discovered in a very surprising way among the Tezucans, a tribe of Aborigines in Mexico. Get the Almanac of our Agent, and you will read with delight, the very interesting account it contains of the "GREAT MEDICINE" of the Aztecs.

Observe.—*The Mountain Herb Pills are put up in a Beautiful Wrapper. Each box contains 40 pills, and Retail at 25 cents per box. All genuine, have the signature of B. L. JUDSON & CO., on each box.*

B. L. JUDSON, & Co.
SOLE PROPRIETORS,
No. 50 Leonard Street,
NEW YORK.

☞ Agents wanted always—Address as above. ☜

SAYRE & BRO., Agents, Montrose. (dec22

HOSTETTER'S
STOMACH BITTERS.

The proprietors and manufacturers of HOSTETTER'S CELEBRATED STOMACH BITTERS can appeal with perfect confidence to physicians and citizens generally of the United States, because the article has attained a reputation heretofore unknown. A few facts upon this point will speak more powerfully than volumes of bare assertion or blazoning puffery. The consumption of Hostetter's Stomach Bitters for the last year amounted to over a half-million bottles, and from its manifest steady increase in times past, it is evident that during the coming year the consumption will reach near one million bottles. This immense amount could never have been sold but for the rare medicinal properties contained in the preparation, and the sanction of the most prominent physicians in those sections of the country where the article is best known, who not only recommend the Bitters to their patients, but are ready at all times to give testimonials to its efficacy in all cases of stomachic derangements and the diseases resulting therefrom.

This is not a temporary popularity, obtained by extraordinary efforts in the way of trumpeting the qualities of the Bitters, but a solid estimation of an invaluable medicine, which is destined to be as enduring as time itself.

Hostetter's Stomach Bitters have proved a Godsend to regions where fever and ague and various other bilious complaints have counted their victims by hundreds. To be able to state confidently that the "Bitters" are a certain cure for the Dyspepsia and like diseases, is to the proprietors a source of unalloyed pleasure. It removes all morbid matter from the stomach, purifies the blood, and imparts renewed vitality to the nervous system, giving it that tone and energy indispensable for the restoration of health. It operates upon the stomach, liver, and other digestive organs, mildly but powerfully, and soon restores them to a condition essential to the healthy discharge of the functions of nature.

Elderly persons may use the Bitters daily as per directions on the bottle, and they will find in it a stimulant peculiarly adapted to comfort declining years, as it is pleasant to the palate, invigorating to the bowels, excellent as a tonic, and rejuvenating generally. We have the evidence of thousands of aged men and women who have experienced the benefit of using this preparation while suffering from stomach derangements and general debility; acting under the advice of physicians, they have abandoned all deleterious drugs and fairly tested the merits of this article. A few words to the gentler sex. There are certain periods when their cares are so harassing that many of them sink under the trial. The relation of mother and child is so absorbingly tender, that the mother, especially if she be young, is apt to forget her own health in her extreme anxiety for her infant. Should the period of maternity arrive during the summer season, the wear of body and mind is generally aggravated. Here, then, is a necessity for a stimulant to recuperate the energies of the system, and enable the mother to bear up under her exhausting trials and responsibilities. Nursing mothers generally prefer the Bitters to all other invigorators that receive the endorsement of physicians, because it is agreeable to the taste as well as certain to give a permanent increase of bodily strength.

All those persons, to whom we have particularly referred above, to wit: sufferers from fever and ague, caused by malaria, diarrhoea, dysentery, indigestion, loss of appetite, and all diseases or derangements of the stomach, superannuated invalids, persons of sedentary occupation, and nursing mothers, will consult their own physical welfare by giving to Hostetter's Celebrated Stomach Bitters a trial.

CAUTION.—We caution the public against using any of the many imitations or counterfeits, but ask for HOSTETTER'S CELEBRATED STOMACH BITTERS, and see that each bottle has the words "Dr. J. Hostetter's Stomach Bitters" blown on the side of the bottle, and stamped on the metallic cap covering the cork, and observe that our autograph signature is on the label.

☞ Prepared and sold by **HOSTETTER & SMITH**, Pittsburgh, Pa., and sold by all druggists, grocers, and dealers generally throughout the United States, South America, and Germany.

☞ For sale in Montrose by
jan12 1y ABEL TURRELL.

OLD DOCT. HEATH'S BOOK OF TRAVELS *and great discoveries of the Japanese* and East India Medicines, with full directions for the certain cure of consumption, bronchitis, catarrh, coughs, colds asthma, fevers, heart disease, scrofula, cancer dyspepsia, liver complaint, gravel and urinary deposits, female complaints, &c.—Illustrated with hundreds of certificates of cures and engravings. For the purpose of rescuing as many suffering fellow-beings as possible from a premature death, it will be sent to any part of the continent by sending 25 cts. to DR. HEATH, oc20yy] 647 Broadway, New York City.
Sold also by A. Turrell, Montrose; Hayden Bros., New Milford; C. P. Mathews, Scranton.

Iron City College

Cheapest! Best! Largest!

$35,00

Pays for Tuition in Single and Double Entry Book-Keeping, Writing, Commercial Arithmetic and Lectures.

Board 8 weeks $20, Stationery $7, Tuition $35, entire expenses $62.

Usual time from 6 to 10 weeks. Every student, upon graduating, is guaranteed competent to manage the Books of any Business, and qualified to earn a salary of from

$500 TO $1000.

Students enter at any time—No Vacation—Review at pleasure.

First Premium for Best Business Writing for 1859, received at Pittsburgh, Philadelphia, and Ohio State Fairs. Also, at the principal Fairs of the Union for the past four years.

☞ Ministers' Sons received at half price.

*** For Circulars, Specimens, and Embellished Views of the College, inclose five letter stamps to
F. W. JENKINS, Pittsburgh, Pa.

STOVES! STOVES!

AT REDUCED PRICES!

H. BURRITT

IS just receiving a large stock of NEW stoves including a full assortment of
Cooking, Parlor, Office, and Shop Stoves, for Wood or Coal.
Also, Stove Pipe, Zinc, Stove Tubes, &c.
His assortment will include the most select and desirable stoves in market, and will be sold at *Reduced Prices for Cash or Prompt Pay.*
New Milford, November 1st, 1859.

SANFORD'S
LIVER INVIGORATOR,

NEVER DEBILITATES.

LIVER INVIGORATOR.

IT is compounded entirely from Gums, and has become an established fact, a Standard Medicine, known and approved by all that have used it, and is now resorted to with confidence in all the diseases for which it is recommended.

It has cured thousands within the last two years who had given up all hopes, as the numerous unsolicited certificates in my possession show.

The dose must be adapted to the temperament of the individual taking it, and used in such quantities as to act gently on the Bowels.

Let the dictates of your judgment guide you in the use of the **LIVER INVIGORATOR,** and it will cure **Liver Complaints, Bilious Attacks, Dyspepsia, Chronic Diarrhoea, Summer Complaints, Dysentery, Dropsy, Sour Stomach, Habitual Costiveness, Cholic, Cholera, Cholera Morbus, Cholera Infantum, Flatulence, Jaundice, Female Weaknesses,** and may be used successfully as an **Ordinary Family Medicine.** It will cure **SICK HEADACHE,** (as thousands can testify,) in **twenty minutes,** if **two or three Teaspoonfuls are taken** at commencement of attack.

All who use it are giving their testimony in its favor.

MIX WATER IN THE MOUTH WITH THE INVIGORATOR, AND SWALLOW BOTH TOGETHER.

Price One Dollar per Bottle.

—ALSO—

SANFORD'S
FAMILY
CATHARTIC PILLS,

COMPOUNDED FROM

Pure Vegetable Extracts, and put up in GLASS CASES, Air Tight, and will keep in any climate.

CATHARTIC PILLS.

The Family Cathartic PILL is a gentle but active Cathartic which the proprietor has used in his practice more than twenty years.

The constantly increasing demand from those who have long used the **PILLS** and the satisfaction which all express in regard to their use, has induced me to place them within the reach of all.

The Profession well know that different Cathartics act on different portions of the bowels.

The **FAMILY CATHARTIC PILL** has, with due reference to this well established fact, been compounded from a variety of the purest Vegetable Extracts, which act alike on every part of the alimentary canal, and are **good and safe** in all cases where a Cathartic is needed, such as **Derangements of the Stomach, Sleepiness, Pains in the Back and Loins, Costiveness, Pain and Soreness over the whole body,** from sudden cold, which frequently, if neglected, end in a long course of Fever, **Loss of Appetite, a Creeping Sensation of Cold over the body, Restlessness, Headache, or weight in the head,** all **Inflammatory Diseases, Worms in Children or Adults, Rheumatism,** a great **Purifier of the Blood** and many diseases to which flesh is heir, too numerous to mention in this advertisement. **Dose, 1 to 3.**

PRICE THREE DIMES.

The Liver Invigorator and Family Cathartic Pills are retailed by Druggists generally, and sold wholesale by the Trade in all the large towns.

S. T. W. SANFORD, M.D.,
Manufacturer and Proprietor,
335 Broadway, New York.

For sale in Montrose by
sep29 '59 y ABEL TURRELL, Agent.

"NO SUCH WORD AS FAIL."

A RESISTLESS REMEDY.

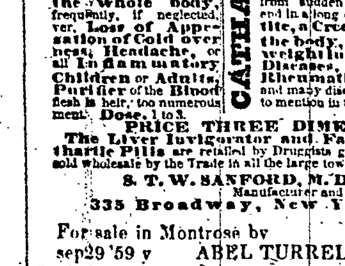

HOLLOWAY'S OINTMENT.

CIRCULAR TO THE SICK.

THE first hospital surgeons and medical publicists of Europe, admit the unparalleled anti-inflammatory and healing properties of this Ointment; governments sanction its use in their naval and military services; and the masses in this country and throughout the world repose the utmost confidence in its curative properties. It penetrates the sources of inflammation and corruption which underlies the external evidences of disease, and neutralize the fiery elements which feed and exasperate the malady.

Rheumatism, Scrofula, Erysipelas.

These are among the most terrible and agonizing diseases of the muscles, the fleshy fibre and the skin; yet in their worst forms, and when seemingly incurable, they invariably disappear under a persevering application of this soothing, healing, antidote to pain and inflammation.

Salt Rheum, Fever Sores, Stiff Joints.

In all cases of Salt Rheum, where medical waters, lotions, and every receipt of the pharmacopoea have proved useless, the Ointment will accomplish a thorough cure. Fever Sores heal quickly under its influence, and its relaxing effect upon contracted sinews is truly wonderful.

Discharging Ulcers.

A most remarkable and happy change is produced in the appearance of malignant ulcers after a few applications of this Oinment. The surrounding redness vanishes, and granules of healthy flesh begin to take the place of the discharged matter. This process goes on more or less rapidly, until the orifice is filled up with sound material, and the ulcer radically cured.

A Word to Mothers.

The young are the most frequent suffers from external injuries, and therefore every mother should have this healing preparation constantly at hand. It is an absolute specific for sore breasts, and quickly removes the encrusted sores which sometimes disfigure the heads and faces of children.

Significant Facts.

This Ointment is universally used on board the Atlantic and Pacific whaling fleet as a cure for scorbutic affections and as the best possible remedy for wounds and bruises. Large supplies of it have recently been ordered by the Sultan of Turkey for hospital purposes.

Both the Ointment and Pills should be used in the following cases:

Bunions,	Chapped Hands,	Scalds,
Burns,	Mercurial Eruptions,	Sore Legs,
Chilblains,	Rheumatism,	Sore Breasts,
Fistula,	Ringworm,	Sore Heads,
Gout,	Salt Rheum,	Sore Throats,
Lumbago,	Skin Diseases,	Sores of all kinds
Piles,	Sprains,	Stiff Joints,
Ulcers,	Worms of all kinds,	Venereal Sores
Tetter,	Swelled Glands.	

*** Sold at the Manufactories of Professor HOLLOWAY, 80 Maiden Lane, New York, and 24 Strand, London, by all respectable Druggists and Dealers in Medicine throughout the United States and the civilized world, in pots, at 25 cents, 62 1-2 cents, and $1 each.

☞ There is a considerable saving by taking the larger sizes.

N. B.—Directions for the guidance of patients in every disorder are affixed to each pot.
j9*y1 23eow.

WM. B. SIMPSON,
WATCH REPAIRER,

Shop in Boyd & Webster's new building, next door above Keeler & Stoddard's.

HAVING worked for the past nine years with the most skillful workmen, he feels confident that he can do the most difficult jobs on short notice.

All Work Warranted to Give Satisfaction.

W. B. SIMPSON has worked for me for some time, and I can recommend him as a careful and skillful workman, competent to do as good work as can be done in the country, and worthy of confidence. WM. A. CHAMBERLIN.
Towanda June 10th, 1858.

Refers to—Wm. Elwell, E. W. Baird, E. D. Montayne, E. O. Goodrich, B. Kingsbury, Towanda; B. S. Bentley, L. Searle, C. D. Lathrop, J. Wittenberg, Montrose.

*** Jewelry neatly repaired on short notice, and on reasonable terms. [June 15th, 1858.-tf.

S. M. Pettengill & Co.,

Advertising Agents, at 119 Nassau-st, New-York, and 10 State-st, Boston, are agents for *The Montrose Democrat,* and are authorized to contract for us at our lowest rates.

CHANGE OF TIME—WINTER ARRANGEMENT—D., L. & W. R. R.

ON and after Thursday, Dec. 1st, 1859, trains will be run as follows:

EXPRESS PASSENGER TRAINS,—Moving South.

The night express train on the N. Y. & E. R.R. arrives at Gt. Bend a 3:28 a. m., and connects with the express train leaving Gt. Bend for N. Y. and Philadelphia at 8:00 a. m.

Due at New Milford	8:17	
Montrose	8:36	
Hopbottom	8:59	
Nicholson	9:16	
Factoryville	9:40	
Abington	9:57	
Scranton	10:30	
Moscow	11:17	
Tobyhanna	11:53	
Stroudsburg	1:12	p. m.
Water Gap	1:34	
Columbia	1:50	
Delaware (15 minutes to dine)	2:93	
Hope (Philad'a connection)	2:35	
Bridgeville	2:40	
Washington	3:13	
Junction	3:30	
New York	7:15	
Philadelphia	8:20	

EXPRESS TRAINS MOVING NORTH.

Passengers from New York, leave Pier No. 2 North River, at	7:30	a. m.
Passengers from Philadelphia leave Walnut street Wharf at	6:00	
Leave Junction	11:10	
Due at Washington	11:28	
Bridgeville	12:01	p. m
Hope (Philad'a connection)	12:05	
Delaware (15 minutes to dine)	12:20	
Columbia	12:20	
Water Gap	1:01	
Stroudsburg	1:15	
Tobyhanna	2:45	
Moscow	3:19	
Scranton	4:05	
Abington	4:42	
Factoryville	4:59	
Nicholson	5:19	
Hopbottom	5:42	
☞ MONTROSE	6:04	
New Milford	6:22	
Great Bend	6:40	

Connecting at Great Bend with the Night Express going West at 1:45 a. m.

An Accommodation train leaves

Scranton for Great Bend at	10:35	a. m.
Factoryville	11:55	
Nicholson	12:35	p. m.
Montrose	1:50	
Arrive at Great Bend	2:50	
Connects with Dunkirk Ex. West	3:39	
and Accommodation train West at	5:33	

Accommodation train returning leaves

Great Bend at	3:10	
Montrose	4:05	
Nicolson	5:15	
Factoryville	5:15	
Due at Scranton	7:15	

The Accommodation train does not leave Scranton until after the arrival of the morning train on the Lackawanna & Bloomsburg R. R., thus giving passengers from the Wyoming Valley a direct connection for the West by the morning train.

For the accommodation of way travel on the Southern Division a Passenger Car will be attached to the Express Freight trains leaving

Scranton at	4:30	a. m.
Due at Moscow	6.00	
Stroudsburg	10:40	
Junction	2:40	p. m.
Returning will leave Junction at	4:00	a. m.
Due at Stroudsburg at	7:45	
Moscow	1:10	
Scranton	2:35	

Passengers from New York will change cars at Junction. To and fom Philada, via B.D.R.R. leave or take cars at Hope. For Pittston, Kingston and Wilkes-Barre, take cars of Lackawanna & Bloomsburg R. R. at Scranton. For Jessup, Archbald, and Carbondale, take Stages at Scranton. Tickets sold and baggage checked THROUGH. JOHN BRISBIN, Supt,
WM N. JENKS, General Ticket Agent.

HEALTH RESTORED!

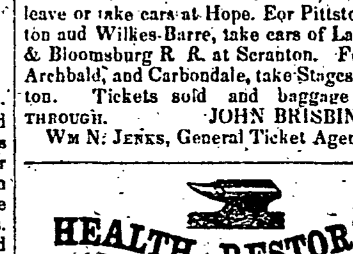

DR. MOTT'S
Chalybeate Pills.

An aperient and stomachic preparation of IRON purified of Oxygen and Carbon by combustion in Hydrogen, of high medical authority and extraordinary efficacy in each of the following complaints, viz.:

DEBILITY, NERVOUS AFFECTIONS, EMACIATION, DYSPEPSIA, DIARRHEA, CONSTIPATION, SCROFULA, SALT RHEUM, SCURVY, JAUNDICE, LIVER COMPLAINTS, RHEUMATISM, MERCURIAL CONSEQUENCES, INTERMITTENT FEVERS, NEURALGIA, CHRONIC HEADACHES, FEMALE WEAKNESS, MISMENSTRUATION, WHITES, CHLOROSIS, etc., PIMPLES ON THE FACE, ROUGHNESS OF THE SKIN, etc.

The IRON being absorbed by the blood, and thus circulating through the whole system, no part of the body can escape their truly wonderful influence.

The experience of thousands daily proves that no preparation of Iron can for a moment be compared with it. Impurities of the blood, depression of vital energy, pale and otherwise sickly complexions indicate its necessity in almost every conceivable case. In all cases of female debility (fluor albus, chlorosis, etc.), its effects are delightfully renovating. No remedy has ever been discovered, in the whole history of medicine, which exerts such prompt, happy, and fully restorative effects. Good appetite, complete digestion, rapid acquisition of strength, with an unusual disposition for active and cheerful exercise, immediately follow its use. As a grand stomachic and general restorative it has no superior and no substitute.

Put up in neat flat metal boxes containing 50 pills, price 50 cents per box; six boxes, $2 50; one dozen boxes, $4 00. For sale by Druggists generally. Will be sent free to any address on receipt of the price. All letters, orders, etc., should be addressed to

R. B. LOCKE & CO.,
General Agents.
339 BROADWAY, N Y.

N. B.—The above is a fac-simile of the label on each box.

For sale in Montrose by
dec15 1y ABEL TURRELL, Agent.

LIFE MEMORIALS.

"I WOULDN'T TAKE A WORLD FOR THIS," a lady remarked to us a day or two since, as she exhibited the portrait of an only child, gone to the "spirit land;" which was one of

TUBBS'
INIMITABLE AMBROTYPES!

"How I should regret it, had I not secured this precious memorial of that dear one." So thought we. The loved ones are not always with us, and while we can call them ours, every one should secure such a memorial; especially since they can have them so truthfully taken by that successful artist, A. B. TUBBS, of Binghamton. dec

HOLIDAY PRESENTS.

The subscribers have this day received another invoice of Jewelry, &c., direct from the manufactory, and are now prepared to show to their friends the best assortment of goods ever before offered in this market. All persons wishing to make their friends and families Christmas Presents, are invited to call and examine.
dec22 EVANS & ALLEN.
Odd Fellows' Hall, Binghamton, N. Y.

NEEDLES.—Bone and Wood Tidy Needles, Tetting Shuttles, Crochet Needles, Sewing, Darning and Knitting Needles, for sale by EVANS & ALLEN.

HAIR PINS.—Black, red and gilt Hair Pins, various patterns and prices, by EVANS & ALLEN.

CORAL.—A fine assortment of Coral Beads, Armlets, Necklaces, &c., by EVANS & ALLEN.

SLEEVE-BUTTONS AND STUDS.—The best assortment of Sleeve-Buttons and Studs, all prices and qualities, or sale by EVANS & ALLEN.

SPECTACLES.—Gold, Silver, Steel and German Silver Spectacles, of all ages, for sale by EVANS & ALLEN.

THIMBLES.—Gold, Silver and German Silver Thimbles, a good stock, for sale by EVANS & ALLEN.

NUT Crackers and Nut Picks at EVANS & ALLEN.

GOLD PENS.—A first rate variety of Gold Pens and Pencils, all sizes and qualities, by EVANS & ALLEN.

TABLE CUTLERY.—A good supply of Knives and Forks, Carvers and Steels, by EVANS & AELEN.

PORTE MONNAIS and CARD CASES, in every variety—Pearl, Berlin Wire and Shell. EVANS & ALLEN.

WATCHES—A large stock of gold and silver Watches of the best makers, many of them of our own importation, at prices much lower than have ever been sold in town—Warranted good time keepers. E. & A.

—Also, Watch Chains, a first rate assortment of GOLD Fob, Vest, and Guard Chains.

EAR Rings and Breast Pins—a beautiful variety, in setts double and single, consisting of Pearl, Jet, Cameo, Lava, Coral, Florentine, Mosaic, Brilliant, Enamel, and all Gold, various patterns and prices.

FINGER Rings—Diamond, Opal, Pearl, Enamel, Jet, and all GOLD, a great variety from $40 down.

LOCKETS—a very fine assortment, GOLD and Plated, 1, 2, 4, and 6 faces.

SILVER Ware—a large stock of sterling silver ware, consisting of spoons, forks, ladles cups, cake, pie, ice cream, butter, & fruit knives, childrens setts, napkin rings, card cases, etc.

PLATED Ware—Castors, cake baskets card receivers, tea setts, ice pitchers, sugar baskets, salt cellars, forks, spoons, toast racks, goblets, etc.

BRACELETS—a full supply, of every style,—some very rich patterns.

CLOCKS—Eight day, and thirty hour clocks, a great variety, warranted.
nov 9 EVANS & ALLEN.
No. 2 Odd Fellows' Hall, Washington st.

N. B.

FATHERS and Mothers, Brothers and Sisters, and all others interested, will please take PARTICULAR notice that

Santa claus,

the fellow that comes round once a year to tickle the children, is expected along soon, and has agreed to call at Bullard's Book Store where he can find

A nice lot of Toys,
For Girls and Boys.

Also, a fine lot of Gift Books and Annuals, &c., such as old Santa Claus will surely be pleased with.

Please remember that the old fellow will be round a few days earlier this year than usual, as Christmas comes on Sunday, and will try to finish his travels to all the little Girls and Boys Saturday night. At the Montrose Book Store. Remember, A. N. BULLARD.
Montrose, Dec. 12th, 1859.

DID YE NOT HEAR IT!

TARRY not by the way-side—but hasten to the **Head of Navigation** and get

MORE GOOD GOODS
FOR
One Dollar

than can be had at any *BEER SHOP* in Penn'a I am bound to make it an object for CASH buyers to leave their shillings with me, and not spend them for *slazy trash—stuff*—the fag ends of Peter Funk Auction Shops—which make a *Big Show on Hand Bills.* Don't be humbuged by three cent handkerchiefs, sold only to bleed, but come to the

CASH STORE

one door below, Tarbell's Hotel and buy your

Goods at New-York Prices.

Calicoes, Delains, Sheetings, all good Goods. Excellent Teas, 40, 50, 60 and 75 cents. Binghamton price 4s. 5s. 6s. and 8s. 12 1-1 pounds nice dry Sugar for $1,00. Box Raisins, 1s. Soap Starch, Tobacco, &c., &c., all of which I WILL sell to suit the closest buyers.
January 25, 1860.] HENRY C. TYLER.
N B.—Don't forget the place; the ONLY Store ABOVE Mulford's, No. 2 Public Avenue.

NEW FIRM.

Flour, Feed & Provision Store,
At MONTROSE, Pa.,

ONE door below J. Ethridge's Drug Store, on Public Avenue, where will be found constantly on hand a general assortment of

GROCERIES:

Such as Sugars, Molasses, Syrups, Teas, Coffee &c., &c., &c.
Also the choicest brands of

FAMILY FLOUR,

Meal, Lard, Pork, Hams, Fish, Candles &c.

We solicit a share of the public patronage, and pledge ourselves to do the fair thing, hoping by each bargain to secure another.
BALDWIN & ALLEN.
ALFRED BALDWIN. WM. L. ALLEN.

HOWARD ASSOCIATION,
PHILADELPHIA.

A Benevolent Institution established by special Endowment, for the Relief of the Sick and Distressed, afflicted with Virulent and Epidemic Diseases, and especially for the Cure of Diseases of the Sexual Organs.

MEDICAL ADVICE given gratis, by the Acting Surgeon, to all who apply by letter, with a description of their condition, (age, occupation, habits of life, &c.,) and in cases of extreme poverty, medicines furnished free of charge.

Valuable Reports on Spermatorrhoea, and other Diseases of the Sexual Organs, sent to the afflicted in sealed letter envelopes, free of charge. Address, Dr. J. Skillin Houghton, Acting Surgeon, Howard Association, No. 2 South 9th-st, Philad'a, Pa. By order of the Directors. [oc8

THE FIRST GUN
OF THE
NEW YEAR!!

HAYDEN BROTHERS, THE PEOPLE'S Agents, are now opening the most enormous Stock of

WINTER DRY GOODS, BOOTS & SHOES, READY MADE CLOTHING, HATS & CAPS, GROCERIES,
BUFFALO ROBES,
YANKEE NOTIONS, WATCHES, JEWELRY, &C., &C.,

ever brought to this end of the State. Bought in New York and of the Eastern Manufacturers FOR CASH! and which we have marked down at ALARMINGLY LOW PRICES!

WE DEFY COMPETITION!
WE INVITE INVESTIGATION!!
WE SOLICIT EXAMINATION!!!

As we feel confident in all we assert. The day of large profits has gone by, and we have good *GOODS, CHEAP for the MILLION!*

The success of our house has prompted

OLD FOGYS

to filch from us our good name. We cannot prevent this, of course, neither do we desire to, and have no apprehension of any evil result to our business,

BUT WE CAN, AND WILL,

sell much lower than any other establishment in this part of the State, and we will always maintain our reputation for

PRICES THE LOWEST!
STOCK THE MOST EXTENSIVE!
STYLES the Most Fashionable!
Qualities the Most Reliable!
OUR MOTTO IS SMALL PROFITS!
Good Value! Quick Returns!
ONE PRICE and NO DEVIATION!

Our system of doing business creates much jealousy among Old Fogy Merchants who have as many prices, on the same goods as they have customers.

OUR ONE PRICE SYSTEM

pleases our old customers and creates many new ones, we intend to continue it. Remember and call before you buy, if it is nothing more than to keep well posted up.

☞ We possess advantages for purchasing goods, over any house in this section; and the unparalleled increase of our sales for the past year warrants us in saying that we never were, and never will be undersold. We fear no competition. **Flour** and **Salt** always on hand.

Every kind of Produce taken in exchange for Goods. **Cash** paid for **Pelts** and **Furs.**

HAYDEN BROTHERS.
New Milford, Pa., Jan. 1st, 1860.

CATARACT WASHING MACHINE.

Clothing, Time, and Labor Saved!

INDISPENSABLE TO HOUSEKEEPERS.

The most simple, economical, and durable article ever offered to the public to alleviate the discomforts of wash-day.

Description.

It consists of a metal cylinder, with ribs on the inside, and an interior cylinder of wood, with ribs. There is a space from six to eight inches between the two cylinders. One crank turns both cylinders at the same time in opposite directions, rapidly creating a suds, forcing the water through the clothes, and effectually removing the dirt. The action of the water does the work quickly, dispenses entirely with rubbing, and thus saves the wear of clothes.

JAMES B. RODGERS,
104 *Jones Alley. Phil is Agent for Penn.*

SULLIVAN & HYATT, Prop'rs,
54 *BEEKMAN ST., NEW YORK.*

N. B.—State and County Rights for sale, and purchasers supplied with Machines at wholesale on liberal terms.

☞ A Machine is in operation by a laundress daily, at our salesroom, 439 Broadway.
J C Co mh8 eow6m

REMOVAL.
G. F. FORDHAM

HAS removed his shop across the street, to the building one door below Keeler & Stoddard's, which he has fitted up expressly for a

Saddle, Harness and Trunk Shop

where may be found all kinds of

HARNESS,

from the heaviest team, to the lightest trotting harness, and a general assorment of trimmings, which will be made up or sold very low.

Carriage Trimmings:

A good assortment on hand, which will be sold very low; all trimming done cheaper than elsewhere.

OAK LEATHER

on hand, from which harnesses will be made and

Warranted.

*** Customers will please bear in mind that I wish to settle up once a year. Those having unsettled accounts, or notes due, will oblige by settling or making payment without further delay. G. F. FORDHAM,
Feb. 24th,] Montrose, Pa.

NOTICE.

Z. COBB would respectfully announce to the public that he may still be found at the old stand, fully prepared to attend to the wants of the community. He will keep on hand a good stock of

Groceries:

SUGARS, TEAS, COFFEE, SPICES, FRUIT, FLOUR and SALT (by the sack or barrel,) FISH, and all articles found in First Class Groceries.

He would particularly call the attention of Farmers and others to the fact that he is constantly receiving fresh supplies of

FIRST RATE FLOUR,

also good and medium qualities, which will be sold RIGHT, for ready pay, in quantities to suit the purchaser.

Cash paid for Pelts, Deacon, and Veal-skins.

KEYSTONE HOTEL,
At Montrose, Penn.
WM. K. HATCH, Proprietor.

THIS new and commodious Hotel situated on Public Avenue, near the Court House, and nearly in the centre of the business portion of Montrose, is now fully completed and furnished, and was opened on Monday, the 27th day of September, 1858, for the accommodation of the public and travelers. The Proprietor feels confident that he is now prepared to entertain guests in a manner that cannot fail to give

Complete Satisfaction.

The Hotel and Furniture are new, and no expense has been spared to render it equal, if not superior to any similar establishment in this part of the State. It is well supplied with all the recent improvements and comforts, and obliging waiters will always be ready to respond to the call of customers.

The Stables connected with this House are

New and Convenient.

The Proprietor respectfully solicits the patronage of his old friends, and the public generally.
WM. K. HATCH.

Salt, Salt! Salt!!
GEORGE W. MANN,
WHOLESALE SALT DEALER,
201 Washington-st,
(Directly opposite Washington Market,)
New York,

STILL CONTINUES to offer to the city and COUNTRY trade, all kinds of FOREIGN Coarse and Fine SALT, at the very lowest figures; 40000 sacks and bags, consisting in part of Ashton's celebrated brand for table and dairy use; Jeffrey & Darcy, Marshall's, Brownlow's, &c. and 50000 bushels Turks Island, Bonares, Curacoa, St. Ubes, Lisbon, Cadiz, Ivica, Nantes, &c., all of which will be sold at bargain prices from vessels, store and storehouses.

Any purchaser wishing to select from a good assortment will find it to his interest to call.

N. B.—Fine table salt put up in small bags of different sizes, and constantly on hand in shipping order. Also a splendid article of Rock Ground salt, in quart boxes, put up and for sale by the quantity, in cases of five dozen each.

ABEL TURRELL

HAS just returned from selecting and purchasing, and is now receiving one of the largest and best assortments of

GOODS,

ever offered in this market. The quality of nearly every thing good; and all warranted as represented. *Terms;* ready cash and low prices. Some general idea of the stock may be formed from the following enumeration:

DRUGS, MEDICINES,
Chemicals; Paints, Oils, Varnishes, Window Glass, Dye Stuffs, Groceries, Lamps, Glass Ware, Crockery, Mirrors, Clocks, Wall Paper, Window Paper, Window Oil Shades, Fancy Goods, Musical Instruments, Jewelry, Perfumery, Stone Ware, Brooms, Brushes, Whips, Umbrellas, Bird Cages, Pocket Knives, Guns, Pistols, Ammunition, Liquors, Trusses, Supporters, Port-monnaies, Shoulder Braces, Spectacles, Silver and Plated Spoons, Forks, &c., Gold Pens, Stationery, Violin, Guitar, & Bass Viol Strings, Bows, &c., Porcelain Teeth, Lithographs, Artist's Tube Paints, Brushes, &c., and all the popular Patent Medicines. Also some Dry Goods, Wooden, Hard & Japanned Ware, Fluid and Oil Cans, Camphene, Burning Fluid, Alcohol, Turpentine, Lamp, Tanner's, Neat Foot, Lard, Olive, Castor, Boiled and Raw Linseed, and Coal OILS, White Lead, Zinc, and all kinds of Colored Paints, Vinegar, Canary Seed, and other things too numerous to mention.

As it is impracticable to give more than a general outline of my stock through the Newspapers, every one wishing goods is invited to call and examine. Customers on entering the Store must not expect to find every thing in sight; but nearly every article wanted will be produced by inquiry. Thankful for the liberal patronage hitherto received, I hope to merit and receive a large increase of the same.
Montrose, Oct. 5, '59. ABEL TURRELL.

THE NEW ERA!

NEW FALL AND WINTER GOODS!
AT GREAT BARGAINS!

Ready Pay and Small Profits.

H. **BURRITT** has now in Store and is making large additions to his Stock of FALL AND WINTER GOODS, to which he would invite the attention of PROMPT PAYING BUYERS, embracing the most desirable varieties of

LADIES' DRESS GOODS,

In New Styles of Rich Fall Prints and Plaids; in DeLains, Ducal Plaids, Plain and Plaid Merinos, Mohair Cloths, Ginghams, and Silks; Broche, Stella, Cashmere, Silk, and Wool Shawls; Rich Ribbons, Bonnets, and Flowers, Net Hoods, Ladies' Cloths, Broad Cloths, Cassimeres, &c. With a full assortment of

Staple and Fancy Goods,
as usual, including
Groceries, Crockery, Hardware, Stoves, Iron, Steel, Nails, Hats and Caps,

Boots and Shoes, Carpeting, Floor Oil Cloths, Painted Window Shades, Wall Paper, Clocks, Drugs, Oils, Paints, Furs, Buffalo Robes, &c. &c

The entire stock being large, and bought for CASH, will give a superior opportunity for choice selections, and will be sold for READY-PAY 10 to 25 per cent. below regular prices. An examination of the STOCK will be found profitable to those who wish to buy.

N. B.—**Flour** and **Salt** constantly on hand.
New Milford, October, 1859.

Lowell & Warner's
COMMERCIAL COLLEGE.

LOCATED OVER THE SUSQUEHANNA VALLEY BANK,

BINGHAMTON N. Y.

Rooms open for Instruction from 9 a. m. to 9:30 p. m.

FACULTY:

D. W. LOWELL, Principal, Professor of the Science of Accounts, Practical Accountant. Author of Lowell's Treaties upon Book-Keeping, Diagrams illustrating the same.

JOHN RANKIN, Commercial Accountant, Profes'r of Book Keeping and Practical Mathematics.

J. J. CURTIS, Assistant Professor in the Book Keeping Department.

A. J. WARNER, Professor of Practical and Ornamental Penmanship, Commercial Calculations and Correspondence.

LECTURERS:

Hon. Daniel S. Dickinson, Lecturer on Commercial Law and Political Economy.

Hon. Ransom Balcom, Lecturer on Contracts, Promissory Notes and Bills of Exchange.

Rev. Dr. E. Andrews, Lecturer on Commercial Ethics.

EXAMINING COMMITTEE:

Hon. Sherman D. Phelps, Wm. R. Osborn, Esq., Tracy R. Morgan, Esq.

The object of this College is to afford to all an opportunity of obtaining a thorough Business Education.

The Books and Forms are carefully arranged by practical accountants expressly for this Institution and embrace all the recent improvements.

The course of instruction comprises every department of business. The learner will be thoroughly taught the science and practice of Double Entry Book-Keeping as applied to the following kinds of business, viz: General Merchandising, Manufacturing, Banking, Commission, Steamboating, Railroading, Forwarding, Freighting, Foreign Shipping, &c.

Ladies Department entirely separate from that of the gentlemen.

Students can enter College at any time and receive individual instruction. By this arrangement every student is permitted to progress as rapidly as his enterprise and ability will permit, and when through, perfect and complete will receive a Diploma which will enable him to review at pleasure.

Time to complete the course,—6 to 12 weeks. No vacations. Board $2 to $2,50 per week.

TERMS:

For Book-Keeping, full accountant's course, including Practical Penmanship, Commercial Computations and Diploma, (Time unlimited,)	$35 00
Same course for Ladies (separate)	20 00
Penmanship and Arithmetic,	10 00
Teachers' course in Penmanship, Practical and Ornamental,	30 00
Twelve lessons in Practical Penmanship,	3 00

☞ Occasional classes will be formed in Phonograpy. For full particulars send for a circular. oc13* y

WOOL CARDING.

THE subscriber continues the above business as usual, at his old stand in Brooklyn Thankful for past favors he would solicits a share of the public patronage.
A. G. REYNOLDS.
Brooklyn, May 23d, 1859.—tf.

WINCHESTER'S HYPOPHOSPHITES of Lime and Soda, for Consumption; Holloway's Ointment and Pills; Judson's Mountain Herb Pills, and nearly all the Medicines advertised, or in the market, are for sale by
Montrose, Jan. 9. ABEL TURRELL.

BILLINGS STROUD,

FIRE and LIFE INSURANCE AGENT,— Montrose, Pa.

TESTIMONIALS.

WE, the undersigned, certify that we were insured in Fire Insurance Companies represented by Mr. Billings Stroud, of Montrose, and that, having suffered loss by fire while so insured, we were severally paid by said companies to the full extent of our claims; and we have confidence in him as a good and effective agent.

JAS. R. DEWITT,	ZIPRON COBB,
LATHROP & DEWITT,	H. J. WEBB,
F. B. CHANDLER,	J. LYONS & SON,
BENJ. GLIDDEN,	LEONARD SEARLE.

Montrose, Pa. November 9, '59.—*y

---

weeks for an answer; I begged of a friendly family; the money to pursue my journey, and arrived safely in this city only four days ago. I found Pennon's name in the Directory, sought him out, surprised him, amazed him, convinced him of my identity, and married him (blushing) the same day.'

'But this in no manner accounts for your presence here several weeks ago,' said Throckmorton, stupidly.

'I must have been mad,' whispered Pennon. 'I realize it now. But, if so, the shock of her real coming restored the reason, which the anguish of her loss overthrew. I am sane enough now,' looking at his wife with eyes of calm, immeasurable fondness. 'I am sure enough of this, Beatrice,' clasping the hand which sought his.

'But the singing?' queried Throckmorton.

'I cannot explain it with distinctness,' replied Pennon. 'I remember, however, that my phantom wife sang for me, talked with me, laughed and played like any human creature; I believe now, since I think it all over, that I did the singing myself, and responded to my own conversation. It is not strange that the songs which Beatrice used to sing should so have entered into my memory and soul, that in the singular condition I was in, I should be able to reproduce them, perhaps, even to counterfeit her voice.'

'Then all I have to say,' remarked Throckmorton, drily, 'is, that you are the most skilful counterfeiter of whom we have any account. If you could forge such notes as those, you are scarcely to be called to an account for it. They would have been endorsed as genuine at the bank of heaven itself.'

'In the language of you Americans, it's 'all right' now,' laughed Mazzini, 'so let us all be merry as marriage bells.'

'We shall have a good appetite for the wedding feast,' observed the material Throckmorton, 'for we were detained on the river, and have had nothing to eat since breakfast. I can imagine myself now, drinking in a glass of that old Maderia, Pennon, the health of the Phantom Wife.'

HOW TO GO IT.—Go it strong in your praise of the absent. Some of it will be sure to get around.

Go it strong when you make love to a pretty widow. More people have erred by too little than too much in this particular.

Go it strong when taking up contributions for a charitable purpose. It will pay.

Go it strong when you make a public speech. Nine people out of ten never take any allusion unless it cuts like a short-handled whip or a rhinoceros cowhide.

Go it strong when you advertise. Business is like architecture—its best supporters are full columns.

Go it strong and pay the printer. Never grudge him his price. Recollect it is he who brings customers to your very door who otherwise would never discover your whereabouts.

WILLIAM A. SNOW,

JUSTICE of the PEACE, GREAT BEND, Pa. OFFICE on MAIN-st, opposite Western House. [Great Bend. April 4th, 1860.-tf

DRS. L. W. BINGHAM & D. C. ANEY

WOULD announce to the Public that they have entered into a partnership for the practice of

MEDICINE & SURGERY,

and are prepared to attend to all calls in the line of their profession at all hours when not otherwise engaged. OFFICE—The one formerly occupied by Dr. Bingham.

N. B. The book accounts of Dr. Bingham must be immediately settled by notes or otherwise.
L. W. BINGHAM.
New Milford, March 28th, 1860.-tf.

DENTISTRY.
Dr. H. SMITH, & SON,

SURGEON DENTISTS, have removed their Office to Lathrops' new building, over the Banking office of Cooper & Co. All Dental operations will be performed in their usual good style and warranted. (jan
Montrose, March 4th, 1860.

McCollum & Searle,

ATTORNEYS & COUNSELLORS at Law, Montrose, Pa. Office in Lathrops' new building, over the Bank. feb 23
J. B. M'COLLUM, D. W. SEARLE.

P. LINES,

FASHIONABLE TAILOR, Montrose, Pa. Shop in the Brick Block, over Read & Co's Store. All work warranted, as to fit and finish.

ALFRED HAND,

ATTORNEY and COUNSELLOR at LAW, Montrose, Pa., will attend to all business entrusted to him, with fidelity and despatch. May be found at the office of W. & W. H. Jessup, Esqs.

L. B. ISBELL,

REPAIRS Clocks, Watches and Jewelry, at short notice, and on reasonable terms. All work warranted. Shop in Chandler & Jessup's store, Montrose, Pa. [oc25tf.

Drs. Blakeslee & Brush,

HAVE associated themselves for the prosecution of the duties of their profession, and respectfully offer their professional services to the Invalid Public. Office at the residence of Dr. Blakeslee, midway between the villages of Dimock and Springville. ap20y
A. C. BLAKESLEE. F. E. BRUSH.

HENRY B. McKEAN,

ATTORNEY and COUNSELLOR at LAW. Office in the Union Block—Towanda, Pa.

ABEL TURRELL,

DEALER in Drugs, Medicines, Chemicals DyeStuffs, Glass-ware, Paints, Oils, Varnish Window Glass, Groceries, Fancy Goods, Jewelry, Perfumery, &c.—And Agent for all the most popular Patent Medicines. Montrose, Pa.

DR. E. F. WILMOT,

GRADUATE of the Allopathic and Homoeopathic Colleges of Medicine, Gt. Bend, Pa. Office, corner of Main and Elizabeth-sts., nearly opposite the Methodist church.

Wm. H. Cooper & Co.,

BANKERS, Successors to POST, COOPER & CO., Montrose, Pa. Office Lathrop's new building, Turnpike Street.
WM. HUNTTING COOPER. HENRY DRINKER.

C. O. FORDHAM,

MANUFACTURER OF BOOTS & SHOES, Montrose, Pa. Shop over Tyler's Store. All kinds of work made to order and repairing done neatly. je

WM. W. SMITH, & CO.,

CABINET and Chair Manufacturers, foot of Main street, Montrose, Pa. aug tf

DR. G. Z. DIMOCK,

PHYSICIAN and Surgeon. Office over Wilsons' store; Lodgings at Searle's Hotel.

DR. JOHN W. COBB,

PHYSICIAN and Surgeon. Office on Public Avenue, opposite Searle's Hotel, Montrose.

JOHN GROVES,

FASHIONABLE Tailor. Shop near the Baptist Meeting House, on Turnpike street, Montrose, Pa. aug tf

NEWS OFFICE.

THE New York City Illustrated Newspapers Magazines, etc. etc., for sale at the Montrose Book Store, by A. N. BULLARD.