THE DEMOCRAT.

The Largest Circulation in Northern Pennsylvania—1632 Copies Weekly.

S. B. & E. B. CHASE, Editors.

MONTROSE, MARCH. 10, 1853

Agricultural.

Pruning.

The Editor of the *New England Farmer* writes as follows, on this important subject.—He is very good authority.

Few of the duties of the farm are so badly performed as that of pruning—bad in the manner in which it is done, and in the season of the year usually selected for the operation.—Trees are living, sentinet things, and must be treated as such. Their young bark is a vulnerable to hob-nail boots as the back of the hand, and as easily mutilated by a dull saw or knife. No skilful surgeon would amputate a a limb with dull instruments, or leave the bleeding wound exposed to the air; but many farmers who have pruned for for forty years, and think they "know a thing or two" about it, do both. They have seen the tree put on its green leaves in the spring, blossom, perfect, its fruit increase in stature, and when it had performed its labor for the season, throw off the foliage which it no longer needed, and spread its broad limbs resistless to the winter winds. Thus they have seen it live and breathe and grow, and yet never seem to have appreciated it a living friend, inviting them to its shade, regailing them with its fruits, and almost speaking in accents of affection!

Away with the axe, the coarse saw, and all dull tools about your trees, and in their places use those of the best make, and with edge as keen as Damascus' blade.

Every wound that is made should be covered: if the tree is vigorous, and the place small it will probably grow over, but covering greatly aids the effort of the tree in perfecting its outer garment. Paint, clay, gumshellac, and waxed cloth are used for this purpose; the shellac and cloth is spread with grafting wax made soft, and applied with a brush while warm.—A strip of this tied around a wound or a patch stuck on over it, will greatly facilitate the healing process. Ninety orchards out of every hundred are mutilated and injured in being trimmed. Limbs that ought to be cut off are preserved, and those that ought to be retained are taken away. Some are sawed partly off, and allowed to drop, tearing away the wood and the bark from the under side, and leaving a ragged and ghastly wound. that never heals, but brings premature decay. This is strong language, we are aware, but a careful inspection of most old orchards will confirm it.

There is need of but very little pruning where an orchard has been properly managed from the start; no large limbs will ever need to be taken away unless broken by the winds or injured in some other way. Prune but little is a good motto. Suffer the shoots which start out on the young trees to remain till autumn, when they have shed their leaves. The tree needs them, and Nature, ever ready with her helping hand, sends them out to aid the leaves of the top in elaborating the sap and increasing the whole growth of the tree. We find in an exchange a case in point, which we give as confirmatory to our theory. A correspondent of the Prarie *Farmer*, published at Chicago Illinois. states that the pruned young apple trees, four to six feet high, early in spring and then kept the shoots rubbed off the lower parts of the stems, leaving only suitable heads, on one half the trees. The others were left with their shoots untouched from top to bottom. The result was, that, those which received no summer pruning were 25 to 40 per cent. larger than the others, even after they were pruned up to heads the following spring. So it may be noticed in older trees that when most of the limbs are cut off in the process of grafting, large numbers of suckers are thrown out, and we believe for the same purpose that shoots are on young trees—to keep up a proper circulation and balance in its power.

As to the best time for pruning apple trees, we have no doubt. From personal experiments made for several years, from reliable books, conversations with practical men, and a pretty extensive examination of orchards, we are fully of the opinion that the autumn after the leaves have fallen, is the most proper time.—Where we have carefully pruned at this season, it has never been followed by a flowing of the sap and that discoloration of the bark which follows spring pruning. The wounds either heal over or become so dry and hard as to prevent decay, and the tree seems to sustain no check or injury whatever.

The head of the tree should be kept open to the air and light, and free from limbs crossing and rubbing each other. Cut out these and the occasional dead limbs which may be found and the orchard which has been well managed will need little more in the way of pruning.

Taken at his Offer.—A friend, says the editor of Waterford *Sentinel*, was taken at his offer a day or two since. He published the following:

We shall insert no marriage notice, unaccompanied with the sum of one dollar.—*Ed.*

We will insert all such notices for a kiss of the bride.—*Waterford Sentinel.*

A few days after a plump-looking colored girl entered his office, for the purpose of informing her friends, and the colored gentry generally, that she had taken to herself one Sambo, "for better or wus." The editor replied that he should have to charge twenty-five cents. She hesitated a moment, and then opening a paper, pointed to the article in question. The editor blushed, and the bride turned pale but whether they kissed, deponent sayeth not.

☞ "I don't say, Mr. Judge that the defendant was drunk. No, not by no means; but this I will say—when I last seen him, he was washing his face in a mud-puddle and drying it on a door mat. Whether a sober man would do this, in course I can't say." The court thought he wouldn't. The consequence was that the "defendant went up for sixty days."

☞ A western editor in answer to a [illegible] of a person that he did not [illegible] advised him to read the Bible, which [illegible] doubt would be to him new!

For the Young.

Carburetted Hydrogen.

Q. What is marsh-gas or fire-damp?

A. *Carburetted Hydrogen gas* accumulated on marshes, in stagnant waters, and coal-pits; it is frequently called "inflammable air."

Q. What is *carburetted hydrogen gas?*

A. Carbon combined with *hydrogen.*

Q. How may *carburetted hydrogen gas* be procured on marshes?

A. By stirring the mud at the bottom of any stagnant pool, and collecting the gas (as it escapes upwards) in an inverted glass vessel.

Q. What is *coal gas?*

A. *Carburetted hydrogen* extracted from coals by the heat of fire.

Q. Why is carburetted hydrogen gas called fire-damp or inflammable air?

A. Because it very readily *catches fire and explodes*, when a light is introduced to it. Provided atmospheric air be present.

Q. Why is carburetted hydrogen gas frequently called marsh-gas?

A. Because it is generated in meadows and marshes from putrefying vegetable substances.

Q. What gas is envolved by the wick of a burning *candle?*

A. *Carburetted hydrogen gas:* The *carbon* and *hydrogen* of the tallow *combine into a gas* from the heat of the flame; and this gas is called *carburetted hydrogen* or inflammable air.

Q. Why do coal-mines so frequently explode?

A. Because the *carburetted hydrogen gas* (which is generated in these mines by the coals) explodes, when a light is incautiously introduced.

Q. How can miners see in the coal-pits if they may never introduce a light?

A. Sir Humphrey Davy invented a lantern for the use of miners, called "the Safety Lamp, which may be used without danger.

Q. Who was Sir Humphrey Davy?

A. A very ingenious chemist born in Cornwall, 1778, and died in 1829.

Q. What kind of thing is the *safety-lamp?*

A. A kind of lantern, covered with a fine gauze wire, instead of glass or horn.

Q. How does this fine *gauze wire* prevent an explosion in the coal mine?

A. By preventing the flame of the lamp from communicating with the inflamable gas of the mine.

N. B. The interstices of the gauze wire must not exceed the seventh of an inch in diameter.

Q. Why will not flame pass through very fine wire gauze?

A. Because the metal wire is a very *rapid conductor of heat;* and when the flame (of gas burning in the lamp) reaches the wire gauze, so much heat is conducted away by the wire, that the flame is extinguished.

Q. Does the gas of the *coal-pit* get through the wire gauze into the lantern?

A. Yes; and the inflammable gas ignites, and burns inside the lamp: as soon as this is the case, *the miner is in danger*, and should withdraw.

Q. Why is the miner in danger if the gas ignites and burns in the inside of the safety lamp?

A. Because the heat of the burning gas will soon *destroy the wire gauze;* and then the flame (being free) will set fire to the mine.

N. B. When the carburetted hydrogen gas takes fire from the miner's candle, the miner sometimes perishes in the blast of the flame, and sometimes suffers suffocation from the carbonic acid which is thus produced.—*From "Familiar Science," edited by R. E. Peterson.*

The Schoolmaster Wanted.—The following, says the Mobile *Advertiser*, is a copy of a bill sent in to a gentleman some time since:

nosafada	1,50
stacinonimomagin	50
	$2,00

Pada Josef——

Can any of our readers interpret it. At first we took it for 'apothecaries' Latin; judge our surprise, then, when the key was given to us, to find the above inscrutible items were simply these:

"*A horse half a day,*" and "*taking him home again.*"

Can any of our readers beat this?

Brevity in Law.—The new code in New York, makes some valuable reforms in cutting off the unnecessary verbiage from law forms—The Huron Reflector, however, gives us a specimen of the old Prarie Practice before "book larnin" spoiled it, which for brevity equals any forms in the new code. Example:

Nar, in Short.

Peter Snooks owes me ten dollars.
(Signed) Tim Tweaks.

Plea in Short.

You lie, sir.
(Signed) Peter Snooks.

Thereupon a jury is empanneled and sworn to try the issue between said parties.

☞ For good help—
☞ For quicker sales—
☞ For more customers—
☞ For better employment—
☞ For what you have lost—
☞ For what you want to buy—
☞ For what you want to dispose of—
☞ For anything you want made known—
☞ Advertise in the Montrose Democrat.

☞ We saw yesterday, a very respectable appearing middle aged man from a neighboring county on his way, in charge of his relatives, to the Insane Asylum at Utica—victim of the Spiritual Rapping humbug.—*Buffalo Courier.*

☞ A [illegible] [illegible] [illegible] against the temptation of sending poetry to an editor.

☞ The man of thirty, who withstood the [illegible] of a beautiful [illegible], young widow without flinching, now offers himself for a [illegible] got at 50 [illegible].

Good Nature [illegible] to the features [illegible] times positively handsome.

THE ROAD TO HEALTH!
HOLLOWAY'S PILLS.

CURE OF A DISORDERED LIVER AND BAD DIGESTION.

Copy of a Letter from Mr. R. W. Kirkus, Chemist, Prescot street, Liverpool, dated 6th June, 1851.

To Professor Holloway—*Sir*:—Your Pills and Ointment have stood the highest on our sale list of Proprietary Medicines for some years. A customer, to whom I can refer for any enquiries, desires me to let you know the particulars of her case. She had been troubled for years with a disordered liver, and bad digestion. On the last occasion, however, the virulence of the attack was so alarming, and the inflamation set in so severely, that doubts were entertained of her not being able to bear up under it; fortunately she was induced to try your Pills, and she informs me that after the first, and each succeeding dose, she had great relief. She continued to take them, and although she used only three Boxes, she is now in the enjoyment of perfect health. I could have sent you many more cases, but the above, from the *severity of the attack*, and the *speedy* cure, I think, speaks much in favor of your astonishing Pills.
(Signed) R. W. KIRKUS.

AN EXTRAORDINARY CURE OF RHEUMATIC FEVER, IN VAN DIEMEN'S LAND.

Copy of a Letter inserted in the Hobart Town Courier of the 1st March, 1851, by Major J. Walch.

Margaret M'Connigan, nineteen years of age, residing at New Town, had been suffering from a violent rheumatic fever for upwards of two months, which had entirely deprived her of the use of her limbs; during this period she was under the care of the most eminent medical men in Hobart Town, and by them her case was considered hopeless. A friend prevailed upon her to try Holloway's Pills, which she consented to do, and in an incredible short space of time they effected a perfect cure.

CURE OF A PAIN AND TIGHTNESS IN THE CHEST AND STOMACH OF A PERSON 84 YEARS OF AGE.

From Messrs Thew & Son, Proprietors of the Lynn Advertiser, who can vouch for the following statement,—August 21, 1851.

To Professor Holloway—*Sir*:—I desire to bear testimony to the good effects of Holloway's Pills. For some years I suffered severely from a pain and tightness in the stomach, which was also accompanied by a shortness of breath, that prevented me from walking about. I am 84 years of age, and notwithstanding my advanced state of life, these Pills have so relieved me, that I am desirous that others should be made acquainted with their virtues. I am now rendered, by their means, comparatively active, and can take exercise without inconvenience or pain, which I could not do before.
(Signed) HENRY COE, North st., Lynn, Norfolk.

WONDERFUL EFFECT OF HOLLOWAY'S PILLS IN CASE OF DROPSY.

Persons suffering from Dropsy, either about the turn of life, or at other times, should immediately have recourse to these Pills, as hundreds of persons are annually cured, by their use, of this direful complaint in its different stages, when all other means had failed.

These celebrated Pills are wonderfully efficacious in the following complaints.

Ague, Asthma, Billious Complaints, Blotches on the Skin, Bowel Complaints, Colics, Constipation of the Bowels, Consumption, Dropsy, Dysentery, Erysipelas, Female Irregularities, Fevers of all kinds, Fits, Gout, Headache, Inflamation Jaundice, Liver Complaints, Lumbago, Piles, Rheumatism, Retention of Urine, Scrofula, or Sore Throats, Stone and Gravel, Secondary Symptoms, Tic Douloureux, Tumors, Ulcers, Veneral Affections, Worms of all kinds, Weakness from whatever cause, &c.

Sold at the Establishment of Professor Holloway, 224, Strand, (near Temple Bar, London,) and by all respectable Druggists and Dealers in Medicines throughout the British Empire, & of those of the United States, in Boxes at 37½c., 87c, and $1,50c, each. Wholesale by the principal Drug houses in the Union; by Messrs. A. B. & D. Sands, New York; and by Mr. C. D. Knight, 7 South 6 st, Philadelphia.

☞ There is a considerable saving by taking the larger sizes.

N. B.—Directions for the guidance of patients in every disorder are affixed to each Box. 6y1

MOUNT PROSPECT
WATER CURE AND INSTITUTE,
BINGHAMTON, N. Y.

THIS institution is located in a beautiful and romantic grove at the base of Mount Prospect, and within the corporation of the village; possessed of an abundant supply of *purest soft water*, advantages for exercise in the pure air, a carriage and foot walk up the mountain, overlooking a scenery unsurpassed in beauty and grandeur, and "free from the noise and turmoil of busy life," with excellent sailing and rowing privileges on the pleasant waters of the Chenango.—These are a few of the presentation the "Cure" offers to the invalid.

The house is new and commodious—bathing apparatus excellent—well ventilated, with 230 feet piazza.

The medical department is under the entire care of Dr. Thayre and wife, who have had large experience in Hydropathic practice, and are favorably known as successful practitioners.

Courses of Lectures, with full plates and illustrations, will be given throughout the season to the Students and Patients, upon Anatomy, Physiology, Hydropathy and Hygiene, for which there will be no additional charge.

Females who have been confined to their beds for years, are invited to correspond with us or give us a call. Our success in the treatment of diseases peculiar to females, has given us confidence, and we say to all such, even if they have "suffered much from many physicians," make one more trial.

Terms from $4 to $8 per week, (payable weekly,) according to room and attention required. Patients will provide for personal use 2 comfortables, 2 blankets, 3 linen or cotton sheets and 6 towels.

O. V. THAYRE, M.D.,
Resident Physician.

[19tf D. W. & H. M. RANNEY, Proprietors.

FIFTY dollars forfeit. Dr. Hunter will forfeit $50 if failing to cure any case of secret disease that may come under his care, no matter how long standing or afflicting. Either sex are invited to his Private Rooms, 38 North Seventh st. Phila. without fear of interruption from other patients. Strangers and others who have been unfortunate in the selection of a Physician are invited to call.

IMPOTENCY.—Through unrestrained indulgence of the passions, by excess or self-abuse, the evils are numerous. Premature impotency, involuntary seminal discharges, wasting of the organs, loss of memory, a distaste for female society, general debility, or constitutional derangement, are sure to follow. If necessary, consult the Doctor with confidence; he offers a perfect cure.

READ AND REFLECT.—The afflicted would do well to reflect before trusting their health, happiness, and in many cases their lives, in the hands of physicians ignorant of this class of maladies. It is certainly impossible for one man to understand all the ills the human family are subject to. Every respectable physician has his peculiar branch, in which he is more successful than his brother professors, and to that he devotes most of his time and study.

YEARS OF PRACTICE, exclusively devoted to the study and treatment of diseases of the sexual organs, together with ulcers upon the body, throat, nose, or legs, pains in the head, or bones, mercurial rheumatism, strictures, gravel, irregularities, diseases arising from youthful excesses or impurities of the blood, whereby the constitution has become enfeebled, enables the Doctor to offer speedy relief to all who may place themselves under his care.

Medicine forwarded to any part of the United States. Price five and ten dollars per package.—36y1

WINTER CLOTHING.

THE subscriber, thankful to his friends for their custom, would remind them that he has received the

FALL FASHIONS

for 1851; and that he is prepared to serve his customers, as usual, with clothing made up substantially, handsomely, and promptly.

☞ Please call at my shop in Keeler's block, a few doors below the Democrat office, if you want good work at fair prices.

☞ In cutting, I am entirely at home. Ever cost I cut I make a twelve strike, boy and pins down, and the end of the alley knocked out. That's so.

Montrose, October 28, 1851. JOHN GROVES.

DR. HOUGHTON'S

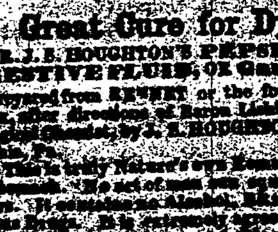

Great Cure for Dyspepsia!

DR. J. S. HOUGHTON'S PEPSIN, THE TRUE DIGESTIVE FLUID, OR Gastric Juice.

Prepared from RENNET, or the fourth Stomach of the Ox, after directions of Baron Liebig, the great Physiological Chemist, by J. S. HOUGHTON, M. D., Philadelphia, Pa.

[illegible]

SWEET CIDER wanted at TURRELL'S. Nov. 4, 1852.

STOVES, STOVES!
Great Bend & Lodersville,
STOVE, COPPER, TIN & SHEET IRON ESTABLISHMENT.

THE subscriber respectfully informs the public that he has received a large addition to his former stock of Stoves, consisting of a variety of the most approved kinds, among which are

CLINTON AIR TIGHT,
FOREST QUEEN,
STAR OF THE WEST,
WESTERN QUEEN,

all elevated Ovens. Of Square air tight Stoves are

PHŒNIX, PARAGON,
WESTERN EMPIRE,
ORANGE AIR TIGHT,
UNITED STATES,
FARMERS, UTICA COAL STOVE.

A variety of Premiums, some of new style, the
WALKILL, AIR TIGHT, FARMERS.

A good and various assortment of Parlor and Hall Stoves for Wood and Coal. *Box Stoves* of various sizes and patterns he is continually receiving, and intends to keep as great a variety of the most popular stoves as any dealer in the country. Persons wishing to purchase stoves will find it to their interest to call on him. They will find his

Stove Furniture,

made of the strongest and best materials and as cheap as can be bought *in this* or *Broome county* and much better than offered by pedlars.

☞ Stove Pipe & Tin Ware kept for sale and made to order. Farmers will be supplied with Pans, made of strong materials, at Wholesale prices, all orders for work in his line will be thankfully received and punctually attended to.

JOHN COLSTEN.

Great Bend, July 1, 1852.

DRY GOODS AND CARPETS.

THE subscribers would inform the citizens of Susquehanna county that they have now on hand a large assortment of *Dry Goods*, at wholesale and retail.

GENTLEMENS' DEPARTMENT,

consisting in part of broadcloths, cassimeres, satinetts, Kentucky jeans, vestings, and summer goods of all kinds.

LADIES' DEPARTMENT,

consisting of a large variety, viz: Black silks, fancy do., satins, ginghams, Scotch and American prints of all kinds, some at 6 pence per yard of superior quality of colors warranted, m. de laines, Cashmere, poplins, gloves, hosiery of every grade and quality—White goods: Brown and bleached sheetings, 4-4 wide, heavy quality, at 6d. per yd. Tickings, drillings, flannels, Scotch diaper, birds eye do., napkins, Irish linen, and spreads; in fact almost every thing in the dry goods line. Also, a large lot of

CARPETING,

Three-ply, ingrains, cotton and wool, cotton, stair, druggits, wool and cotton—oil cloths for floors and tables.

We invite all visiting our place to call and examine our stock, for we feel confident by so doing it will be a saving of ten to twenty per cent. Our motto is quick sales and small profits.

Store nearly opposite the Postoffice, Binghamton, N. Y. WICKHAM & BENNET.

April 7, 1852.

NEW DRY GOODS
AT NEW MILFORD DEPOT.

A T. H. BURRITT's may be found an extensive and new assortment of *Dry Goods* including a great variety of

Ladies' Dress Goods,

In rich Prints, Printed and Embroidered Lawns, extra rich Barege Delanes, Lustered Poplins, Ginghams and Chambrays of new styles, black and fancy silks, &c; Canton Crape, Broche Cashmere and Berege Shawls, Silk Mantillas Parasols, plain and figured Swiss Muslins, Straw French Lace and Silk Bonnets, Bonnet Silks, Ribbons and Flowers.

GENTLEMEN AND BOYS DRESS AND SUMMER GOODS.

A large assortment. *Hats, Caps*, Boots and Shoes, Trunks Valices, Carpet Bags, Carpeting, Oil Cloths for floors and tables, painted and printed Window Shades, Wall Paper, Domestic Cottons of all kinds, etc. etc., which, in connection with a universal assortment in other departments of goods, and being purchased entirely for *cash*, will enable purchasers to secure benefits in *price, style and terms* not to be found in any other establishment.

N. B. *Salt and Stone Coal* constantly on hand.

New Milford, *May* 15, 1852.

To the Public.

ABEL TURRELL is now receiving and keeps constantly on hand a large and desirable assortment of

GOODS.

which will be sold very low for cash or ready pay. The stock is composed of a first rate assortment of Drugs, Medicines, Chemicals, Paints, Oils, Dye-Stuffs, Groceries, Glass-ware, spoons, Spectacles, *Musical* Instruments, Yankee Notions, and Liquors, ALSO, Dry Goods, Hardware, Stoneware, Mirrors, Stationery, Brushes, Medical Instruments, Perfumery, Trusses, Supporters, Shoulder-*Braces*, Shoes, Camphine, Burning Fluid, Lamps, Clocks, Watches, Jewelry, &c.

All persons wishing to purchase Drugs or Goods in any of the aforesaid departments, will find their interests promoted by calling first at the Drug and Variety Store of ABEL TURRELL.

Montrose, November, 1852.

THE RAILWAY STORE,
In Full Operation.

A LARGE stock of NEW GOODS just received, which will be sold *for ready pay* or short approved credit, lower than at any other store in this section of country. The people of this county, who like

GOOD BARGAINS,

are respectfully invited to call and examine my stock of goods, and they will find the above to be true. *No trouble to show Goods.*

☞ Socks, Grain, Wood and Hemlock Bark wanted. L. S. LITTLE.

New Milford, November 4, 1852. 44tf

DR. S. E. CRAIN, German Physician, takes this method of informing his friends and the public in general that he has recently returned from California, and located in the village of Owego, County of Tioga, and has established a permanent office on Lake Street, over T. P. Patch's new brick store, and is ready to attend to any business in the line of his profession.

His superior method of arriving at a correct diagnosis in diseases, and his unparalleled success in treating the various diseases incidental to the human system, more especially those of an acute, subacute, chronic, or complicated character, are all that is necessary for him to offer the invalids and diseased of every class to entitle him to the confidence of a discriminating public. [illegible]

[illegible]

Owego, January 1, 1853.—n2m6. SILAS E. CRAIN, M. D.

CARBONDALE STAGES.

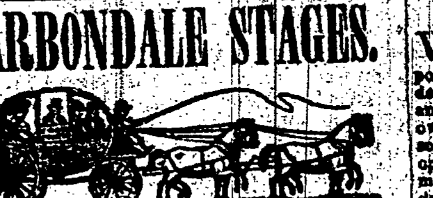

THE Subscribers are running a Daily line of Stages between Carbondale and Hopbottom Station on the Lackawanna & Western Rail Road. Distance 20 miles. Leave Carbondale in the morning and connect with the cars going North. Returning, leave on the arrival of the mail train from the Great Bend. The nearest, most direct and cheapest route from Great Bend to Carbondale. Passengers by this line always get into Carbondale earlier in the evening than by any other route.

Fare receipted in Carbondale at the Store of the subscribers, Main street, a few blocks below Bronson's Hotel.

August, 1852. GROW & BROTHERS.

MEMORANDUM
OF
DR. THROOPs DOMESTIC MEDICINES.

COMPOUND SYRUP OF BLOODROOT, FOR THE CURE OF

Consumption, Asthma, Bronchitis, Influenza, Coughs, Whooping Cough and Croup.

Dr. Throops Infant Preservative and Mother's Relief

Cures Flatulence, Colic, Gripes, Diarhea, Dysentery and Cholera of Infants, or any of the common ills of infant life.

Dr. Throop's Worm Poison

Expells these filthy intruders of the human system without exception of kinds or numbers.

Dr. Throop's Billious Pills

Cure Indigestion, Billious disorders, Costiveness, Piles, Headache, Heartburn, Fever, Inflammation, Diarhea, Dysentery. and restores a healthy action of all the glands of the body.

Dr. Throop's Eye Water

Is unsurpassed in curative virtues for any inflammatory affection of the eye, and

Dr. Throop's Salve

Is unsurpassed for a dressing for Burns and Scalds, Ulcers, Salt Rheum, or any abrasion of the skin.

Agents' Names.—Bentley & Read, Montrose; N. Granger & Co., Rush; H. M. Southwell, Rush; F. P. Hollister, Middletown; B. Glidden, Friendsville; Scott & Root, Springville; Dr. Lambert, Auburn; I. S. Little, New Milford; Dr. Brooks, Great Bend; Joseph L. Merriman, Upsonville; Dr. J. Barney, Little Meadows; Jasper Stanley, Choconut; E. Tiffany, Brooklyn Centre; H. A. Williams, Clifford; Dr. J. C. Olmstead, Dundaff; Johnson & Very, Harford; D. Hough, Jessup.

J. S. BLASDEL, General Agent, Forest Lake.

January 1, 1853 3y1

ST. JOSEPHS's COLLEGE.
SUSQUEHANNA COUNTY, PA.

THIS Institution is situated in the most healthful and picturesque part of Susquehanna county, in the Choconut Valley. A stage leaving Montrose Depot on the Lackawanna Railroad and connecting with the New York and Erie Railroad at Great Bend, at a distance of six miles therefrom, passes the Institution daily. The distance between the Depot and the Institution is sixteen miles, one half of which is by Plank Road; it is also equally distant from Binghamton on the New York and Erie Railroad, and connected with it for half the distance by a Plank road.

The regular course of instruction comprises the English, French, Latin and Greek Languages, including History, Geography, Mathematics, Logic, Rhetoric, Natural and Moral Philosophy and Chemistry. Care will be taken to adopt the course of instruction to the future pursuit or profession of the student.

The collegiate year begins on the first Monday of September, and ends on the 15th of July.

TERMS.

The annual pension for Board and Tuition, payable half yearly in advance, is	$100
The modern Languages, German, Spanish and Italian, will form an extra charge, each per annum,	$15
Books, Stationery, and Medical attendance, will form extra charges.	
Washing and mending will form an extra charge, per annum,	$5
It is optional with the student to furnish himself with bed and bedding. If furnished by the Institution it will form an extra charge, per annum	$8
Day scholars for six months,	$15

Semi-annual Bulletins will be sent to parents or guardians informing them of the health, progress and deportment of their children or wards.

Those who may desire to have their bed and bedding furnished by the Institution, are requested to send previous notice of the fact to either of the undersigned.

Those who intend coming by the way of Binghamton are requested to give previous notice of their purpose, that they may be conveyed to the College without delay.

☞ All communications, &c., for the College should be addressed, St. Joseph's Post Office, Susquehanna county, Pa.

REV. JOHN V. O'REILLEY, President.
REV. HENRY FITZSIMMONS, Vice-President.

References.—Caleb Carmalt, Esq., Choconut; Hon. G. A. Grow, Glenwood; Hon. D. Wilmot, C. L. Ward, Esq., O. H. Bard, Towanda. 37m6*

Liver Complaint,

Jaundice, Dyspepsia, Chronic or Nervous Debility, Diseases of the Kidneys,

AND all diseases arising from a disordered liver or stomach such as constipation, inward piles fullness or blood to the head, acidity of the stomach, nausea, heart burn, disgust for food, fulness or weight in the stomach, sour eructations, sinking or fluttering at the pit of the stomach, swimming of the head, hurried or difficult breathing, fluttering at the heart, choking or suffocating sensations when in a lying posture, dimness of vision, dots or webs before the sight, fever and dull pain in the head, deficiency of perspiration, yellowness of the skin and eyes, pain in the side, back, chest, limbs &c., sudden flushes of heat, burning in the flesh, constant imaginings of evil, and great depression of spirits, can be effectually cured by

Dr. Hoofland's celebrated German Bitters,

Prepared by Dr. C. M. Jackson, at the German Medicine store, 120 Arch street Philadelphia.

Their power over the above diseases is not excelled, if equalled, by any other preparation in the United States as the cures attest, in many cases after skillful physicians had failed.

These bitters are worthy the attention of invalids.—Possessing great virtues in the rectification of diseases of the Liver and lesser glands, exercising the most searching power in weakness and affections of the digestive organs, they are withal, safe, certain, and pleasant.

Read and be Convinced.

The Editor of the Boston Bee said, December 22d—

Dr. Hoofland's Celebrated German Bitters, for the cure of Liver Complaint, Jaundice, Dyspepsia, Chronic, or Nervous debility, is deservedly one of the most popular medicines of the day. These Bitters have been used by thousands, and a friend at our elbow says he has himself received an effectual and permanent cure of Liver Complaint from the use of this remedy. We are convinced that, in the use of these bitters, the patient constantly gains strength and vigor—a fact worthy of great consideration. They are pleasant in taste and smell, and can be used by persons with the most delicate stomach, with safety under any circumstances. We are speaking from experience, and to the afflicted we advise their use.

Scott's Weekly, one of the best literary papers published, said, August 25th—

"*Dr. Hoofland's German Bitters*, manufactured by Dr. Jackson, are now recommended by some of the most prominent members of the medical faculty as an article of much efficacy in cases of female Weakness. As such is the case, we would advise all mothers to obtain a bottle, and thus save themselves much sickness. Persons of debilitated constitutions will find these Bitters advantageous to their health, as we know from experience the salutary effect they have upon weak systems."

More Evidence.

The Philadelphia Saturday Gazette, the best family paper published in the United States, says of Dr. Hoofland's German Bitters—

"It is seldom that we recommend what are termed Patent Medicines, to the confidence and patronage of our readers, and therefore when we recommend Dr. Hoofland's German Bitters we wish to be distinctly understood that we are not speaking of the nostrums of the day, that are noised about for a brief period and then forgotten after they have run their guilty race of mischief, but of a medicine long established, universally approved, and which has met the hearty approval of the faculty itself."

Look well to the marks of the genuine. They have the written signature of C. M. JACKSON upon the wrapper and his name blown in the bottle, without which they are spurious.

For sale, wholesale and retail, at the *German Medicine Store*, No. 120 Arch street, one door below Sixth, Philadelphia, and by respectable dealers generally throughout the country.

Prices reduced.—To enable all classes of invalids to enjoy the advantages of their great restorative powers, Single Bottles 75 Cents.

Also for sale by ABEL TURRELL, Druggist, Montrose Penn'a. 5y1

CROCKERY.

[illegible]

GLASS WARE.

[illegible]

TO HOUSEKEEPERS.

[illegible]

Binghamton, Oct. 14, 1852.

$500 CHALLENGE.

WHATEVER concerns the health and happiness of a people is at all times of the most valuable importance. I take it for granted that every person will do all in their power to save the lives of their children and that every person will endeavor to promote their own health at all sacrifices. I feel it to be my duty to solemnly assure you that *Worms*, according to the opinion of the most celebrated Physicians, are the primary cause of a large majority of disease to which children and adults are liable, if you have an appetite continually changeable from one kind of food to another, bad breath, pain in the stomach, picking at the nose, hardness and fulness of the belly, dry cough, low fever, pulse irregular, remember that all these denote *Worms* and you should at once apply the remedy

HOBENSACK'S WORM SYRUP,

An article found upon scientific principles; compounded with purely vegetable substance, being perfectly safe when taken, and determined in all its effects, and not leaving the system in a diseased condition as most advertised nostrums for the removal of *worms*, composed of calomel, such as Lozenges, Vermifuges, &c.; but has performed the most astonishing cures and saved the lives of thousands, both old and young, who have been pronounced hopeless. incurable, by physicians. Read the following and become convicted of its efficacy over all others:

Morris River, N. J., Aug. 13, 1851.

Mr. J. N. Hobensack—This is to certify that my child, 15 years of age, having been sick for three years, was attended for a disease of the spine by Drs. Loper, Whillis, and Phisler for a long time without receiving any benefit. After giving her up as incurable, I went to Philadelphia and consulted one of the best physicians, her disease still growing worse. It was at this time I was induced to try Hobensack's Worm Syrup, and after taking two bottles she entirely regained her health, after passing a great quantity of worms. Hoping this will be a benefit to parents whose children are similarly affected, I am yours, &c.

R. BROWN.

HOBENSACK'S LIVER PILLS.

No part of the system is more liable to disease than the liver, it serving as a filter to purify the blood, or giving the proper separation and secretion to the bile, so that any wrong action of the liver affects the other important parts of the system, and results variously in Liver Complaints, Jundice, Dyspepsia, Fevers, &c. We should therefore watch every symptom that might indicate a wrong action of the liver. These Pills being composed of roots and plants, furnished by nature to heal the sick, namely: 1st, an Expectorant, which augments the secretion from the pulmonary mucus membrane, or promotes the discharge of secreted matter. 2d, an alterative, which changes in some inexplicable and insensible manner, the certain morbid actions of the sytem. 3d, as a Tonic, which gives tone and strength to the nervous system, renewing health and vigor to all parts of the body. 4th, a Cathartic, which acts in perfect harmony with the other ingredients by operating on the bowels and expelling the whole mass of corruption and vitiated matter and purifying the blood, which destroys disease and retards health.

Prepared at Hobensack's Laboratory, Philadelphia, corner 4th and George st. Price 25 cents. For sale by the principal Druggists and stores generally throughout the county. By agent Ashbury Ward, Philadelphia.

AGENTS—Abel Turrell and Bentley & Read, Montrose; Hayden & Little and Wm. C. Ward, New Milford; Eaton & Peck and Saxa Seymour, Harford; U. Burrows & co., Gibson; C. H. Wells & Chittenden and Church & Phinney, Dundaff; O. A. Eldridge, Brooklyn; Grow & Bros., Glenwood; Lucien Scott and Dr. James Brooks, Great Bend; J. W Lyman, Tunkhannock; Baxter & Russell, Sterlingville; S. T Sturdevant Braintrim.

18y1

NEW GOODS.

THE subscriber has just received his winter stock of

Ready Made Clothing,

for men and boys—embracing every variety of style and quality. Overcoats from $3 to $12—Dress, Frocktees and Sack Undercoats from $3 to $13: Pants from 20 shillings up; Vests, a good assortment, from 10 shillings to a fine satin; Flannel Under-shirts, Drawers, fine Shirts, Collars, Stocks, Over-alls, Over-shirts, Suspenders, *&c. &c.*

Also, a new supply of *Hats and Caps, Boots and Shoes*, Wall Paper and Border, *Books and Stationery*, double and single barrel GUNS, Trunks, Burning Fluid, Blank Books, and a variety of smaller "traps," among which are pocket and pen knives, pocket books, note paper, drawing paper and pencils, Pass Books, Pocket Diaries, memorandum books, baskets, hair brushes, tooth brushes, fancy soaps, hair brushes, tooth brushes, fancy soaps, hair oils, baking powders, &c., &c. ☞ All for sale at the *lowest rates* and for ready pay. Those wanting *clothing* will do well to examine my stock before making their purchases. GEO. FULLER.

Montrose, November 1, 1852.

DOCTOR YOURSELF
For 25 cents.

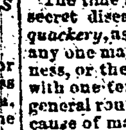

BY MEANS OF THE POCKET ESCULAPIUS, or every one his own Physician! Thirtysixth edition, with upwards of a hundred engravings, showing private disease in every shape and form, and malformations of the generative system,

By William Young, M. D.

The time has now arrived that persons suffering from secret diseases need no more become the *victims of quackery*, as by the prescriptions contained in this book, any one may cure himself, without hindrance of business, or the knowledge of the most intimate friend, and with one-tenth the usual expense. In addition to the general routine of private disease, it fully explains the cause of manhood's early decline, with observations on marriage—besides many other derangements which it would not be proper to enumerate in the public prints.

☞ Any person sending TWENTY-FIVE CTS. enclosed in a letter, will receive one copy of this book, by mail, or five copies will be sent for one dollar. Address DR. W. YOUNG, No. 152 Spruce street, PHILADELPHIA, post-paid.

☞ DR. YOUNG can be consulted on any of the diseases described in his different publications, at his office, 152 Spruce street, every day between 9 and 3 o'clock, Sundays excepted.] 38y1

MONEY TO LOAN.

IF any gentlemen wants to borrow 1000 dollars at five per cent., he cannot borrow it of the subscriber, but gentlemen *can* save more than 25 per cent. in their clothing expenses by getting their garments made at my shop. If I was in the habit of bragging, I could point to my work as the best assurance of my skill in the art, but a discriminating and tasteful public know where to go to get

Coats as is Coats!

not to mention unmentionables, vests, jackets, sacks, surtouts, coatees, *ad infinitum.*

☞ Gentlemen will please to take notice that I have removed my shop to Mr. Keeler's block, on Main street, first story.

☞ Cutting done as usual.

JOHN GROVES.

Montrose, June 10, 1852.

The People's Friend.

T. T. Pond's, of Ithaca, N. Y., Pain Destroyer and Healing Extract.

AN Extract from the shrub called Witch-hazel, and purely from that, with the exception of a little Alcohol to preserve it.

It will cure all local pain and inflammation, old sores, fresh wounds and bruises, Piles, and all diseases of the bowels of a chronic nature, tooth-ache, ear-ache, and an excellent remedy for females, &c.

It is truly what it professes to be, "THE PEOPLE'S FRIEND." Providence has scattered along the rugged paths of life many things that contribute greatly to the comfort and happiness of every body; hence their great value, and well may they be called "Friends of the People."

One word here to guard against imposition. A man by the name of Spencer has manufactured and offered for sale, a spurious article called the "Coryl Extract"—that would be extract from the hazel-nut—the genuine is as white and pure as water, while the spurious article is colored, which enables the public to distinguish.

None genuine but those marked Pond's Pain Destroyer.

WILLIAM K. HATCH, Montrose, and store-keepers and medicine dealers generally, Agents.

Great Excitement.

TREMENDOUS RUSH to Thompson's celebrated Daguerrean Gallery! Likenesses taken and put up in neat Morocco Cases for only ONE DOLLAR.—Parents and Children, Brothers and Sisters, one and all, now is the time to secure for yourselves and friends one of those little mementoes in the from of a Daguerreotype Likeness, which at some future time may prove of inestimable value. The expense is so trifling that it should be an inducement for every family while in HEALTH to avail themselves of the benefits of this mysterious and wonderful Art. Impressions of children taken in from 5 to 10 seconds. Every effort will be made to produce clear and well defined likenesses, combining an easy and graceful attitude, and that life-like expression which is so very desirable, and which can be obtained by a visit at Thompson's Magnificent Sky-Light Gallery, opposite the Exchange Hotel.

To Artists.

The subscriber would say that he has on hand and for sale a general assortment of Daguerreotype Material, which consists of Cameras, Plates, Fancy and Common Cases, Lockets, Chemicals, and in short, almost every thing used in the trade.

New Double Æolian

Just received from the manufacturer. It has two setts of keys, and combines all the advantages of the Two Banked Organ. It contains two stops corresponding to the Open Diapason and principal in Organs. Also, compass and Swell Draw Stop. The arrangement is such that either stop may be played separately or together, or one with one hand and both with the other—one under a close swell, the other with an open swell, etc. It is the only instrument except Double Banked Church Organ upon which Organ practice can be acquired, and for brilliancy, variety of combination, and power, it far surpasses every thing of the kind heretofore invented. Also, six and 4 octave Melodeons, for sale by the subscriber at his [illegible] L. THOMPSON.

Binghamton, October 14, 1852.

Gold Hunting Watches.

EXTRA fine, of my own importation, for sale by ALFRED J. EVANS.

BUSINESS CARDS.

Wm. P. Wyatt,

MERCHANT TAILOR, Turnpike street, house formerly occupied by J. H. Dimock, Esq.—will sell Ready Made Clothing at New York prices.

L. B. Sprout,

MANUFACTURER OF SPROUT's COMBINED CARriage Springs, Montrose, Pa.

Wm. W. Smith & Co.

CABINET AND CHAIR MANUFACTURERS, Main street, Montrose, Pa.

Dr. E. S. Park,

HAVING returned to Montrose to resume the practice of his profession, may be found at Searle's Hotel, where he will be happy to wait upon his old friends as well as *new.*

Montrose, Feb. 2, 1852.

George Fuller,

DEALER IN BOOKS, Ready-made Clothing, Hats & Caps, Boots & Shoes, &c. Store two doors below Hatch's Hotel, Montrose.

M. C. Tyler,

DEALER IN DRY GOODS, Groceries, Crockery, Hardware, Tinware, Fish, Oils, Fluid, Paints, &c. &c. also pays cash for all kinds of Shipping Furs. Store first below the Court House.

Charles Tillman,

SHAVING AND HAIR DRESSING SALOON, Searle's Building, next door to the Postoffice, *Montrose, Pa.*

S. S. Winchester,

ATTORNEY AT LAW, *Tunkhannock, Pa.* Office in Stark's Brick Row.

D. D. Hinds.

LIVERY AND EXCHANGE STABLE. Office 3 doors below Keeler's Hotel, *Montrose, Pa.*

E. B. & S. B. Chase,

ATTORNEYS AT LAW, *Montrose.* Office over Tyler's store. E. B. Chase, S. B. Chase.

Congdon & Sterling,

DEALERS IN MARBLE MONUMENTS, TOMB STONES, TABLES &c., Between the Canal Bridge and Court house, Court st., Binghamton, N. Y. ☞ J. B. Whitney Traveling Agent. 27ly

C. M. Simmons,

BOOT AND SHOE MAKER AND REPAIRER. Shop over Baldwin & Cox's Saddlery Shop, *Montrose.*

Dr. C. C. Edwards,

PHYSICIAN AND SURGEON, *Harford, Pa.* Office 2 doors below G. J. Pride's store. 4tf

C. D. Virgil,

SURGEON DENTIST, *Montrose, Pa.* Office in Odd Fellows' Building, corner of Turnpike, and Chestnut streets. Operations upon the teeth performed the most carefully and tenderly. Plate work done with the best material and in the most improved styles. Charges low.

Caleb Weeks,

SADDLE, Harness and Trunk Manufacturer—shop & his dwelling a few rods south of the village, on Main street, Montrose, Pa.

Clocks, Clocks,

ANOTHER Case of those beautiful eight day Clocks just received; also 3 Cases of Alarm and 30-hour Time Pieces, which will be sold as usual very low, by A. J. EVANS.

Dec. 20. No. 2 Odd-Fellows' Hall.

Silver Ware.

A large stock of Silver Ware on hand (warranted as good as coin) embracing every article in the line. (Engraving gratis,) by A. J. EVANS.

Cash Paid for Pork.

$7 per hundred lbs. will be paid in Cash for dressed Hogs, by H. BURRITT,

New Milford, Dec. 14th, 1852.

Plated Ware.

A fine assortment of Cake Baskets, Castors, Candle Sticks, Snuffers, Trays, etc., by A. J. EVANS.

Binghamton, Dec. 20.

India rubber Gloves, Mittens &c.

COUNTRY MERCHANTS, in making their purchases, should not neglect these desirable and saleable articles. Their manufacture has been much improved recently and they are made very durable. Particular attention is requested to the

Wool Lined Gloves and Mittens.

They are indispensable in cold and wet weather. Ladies will find these gloves useful in any work that will soil the hands; at the same time that they will cure the worst Salt Rheum or Chapped Hands immediately. They are made all lengths to protect the arms and wrists.

For sale by Wilcox, Billings & Co. No. 3 Church Alley, Philadelphia. Goodyear's 68 Chestnut Street, do. J. & H. Phillips, Pittsburgh, Pa. Falconer & Haskell, Baltimore, Md. H. W. Shiffer, Charleston, S. C. Hart & Hickcox, Cincinnati, Ohio, and by all Rubber Dealers in the Union.

For sale at retail by Country Merchants generally. 3m3

Farms, and Mill Privileges, and Lots for Sale.

THE Subscriber offers for sale the following valuable properties, to wit; one farm in the township of Harford containing some sixty acres, about thirty of which is improved, house, barn, orchard, &c., thereon. Said farm lies one mile and a half from the village of Harford, on the route of the Montrose and Harford Plank Road. It is a beautiful and desirable location, well watered *&c.*

Also one other farm lying on the Belmont Turnpike, four miles from Lanesboro, and the N. Y. and Erie Railrod, containing about Eighty acres, twenty of more of which is improved, with house, barn, orchard, &c. This is a valuable piece of land from its location, being well timbered and watered.

Also several Building lots at the village of Susquehanna, on the New York & Erie Rail Road. This is one of the most thriving locations in the country, being the seat of the Rail Road Machine Shops &c. It contains now about 1300 inhabitants, and its business facilities are unrivaled. In connection with the above lots, are four of the best mill-seats in the county, being immediately on the Susquehanna river, with sufficient power for any purpose of manufcturing &c. The most surpassing inducements are held out by the above locations, for capitalists, who wish to embark in the business of manufacturing, tanning, flowering and lumbering. The Rail Road affords the most commodious and ready transportion for everything in the above line.

The above property, in whole or part, will be sold on terms the most advantageous to purchasers. I will give great bargains. Communications will be promptly answered from a distance and all enquires attended to promptly.

SEDATE GRISWOLD.

Susq. Depot, Pa., June 1, 1852. 23 tf

Every family should have a Copy.
An individual book only 25 cts. per copy
Man know thyself.

DR. HUNTER'S Medical Manuel and Hand Book for the Aflicted, Containing an outline of the origin, Progress, Treatment and Cure of every form of disease, contracted by Promiscuous Sexual Intercourse, by Self-abuse, or by Sexual Excess, with advice for their prevention, that cannot offend the ear of decency, from the result of some twenty years successful practice, extensively devoted to the cure of disease of a delicate or private nature.

To which is added, receipts for the cure of the above diseases, and a treatise on the causes, symptoms and cure of the Fever and Ague, for twenty-five cents a copy, six copies one dollar; will be forwarded to any part of the United States by mail free of postage. Address post age paid, Box, 196 Post Office, or the Author, 38 North Seventh street, Philad'a.

THE DEMOCRAT,

PUBLISHED EVERY THURSDAY MORNING BY

S. B. & E. B. Chase,

EDITORS AND PROPRIETORS.

TERMS.

One dollar and fifty cents per annum, cash in advance or two dollars if not paid until the end of the year, or time of subscription. No paper will be discontinued until all arrearages are paid, except at the option of the Publisher. All communications must be post paid to receive attention. All letters connected with the office should be directed to S. B. & E. B. CHASE, Montrose Susquehanna county, Pa.

RATES OF ADVERTISING.

One square (12 lines or less) three insertions,	[illegible]
Each subsequent insertion,	[illegible]
One square three months,	[illegible]
One square six months,	[illegible]
Business Cards, four lines or less,	[illegible]
Yearly advertisements, not over four squares,	[illegible]
One column one year,	[illegible]

Yearly advertisements will be restricted to their business in which they are engaged.

JOB WORK.

☞ The Publishers having a large assortment of Job Printing materials, are prepared to execute all kinds of Job work with neatness and despatch.

Blanks of every description constantly on hand printed to order.