SELECTION OF SEEDS.

We select from the *Urbana Gazette* the following useful remarks on the all important subject to the farmer of the selection of seeds.

The winter is a favorable time for farmers to look around them, and procure, or look up new and improved varieties of seeds, roots, scions, &c. for future use. In this way one may, in a very short time, greatly increase the income of his farm, for no other fact in vegetable physiology is more strongly and incontrovertibly established than that seeds, planted or cultivated during a series of many years, will depreciate, or in farming technology, "run out." I am not, neither is any once capable of determining accurately, by what strange influences this result is effected or brought about: but frequent experience has convinced me that seeds and vegetables brought from a distance invariably succeeded much better than those that have become familiarized to the soil, and that, consequently, a change every three or four years, at furtherest, even of the same varieties, is invariably judicious, and productive of the best results.

In the spring of 1838 I had a variety of early potatoes, which had so nearly run out, that I had, notwithstanding my desire to continue their cultivation, concluded to throw them by. A friend, however, to whom I had presented some of them a few years antecedently, and whose residence was some eight or ten miles off, chanced to come along, and suggested the propriety of an exchange. To this proposition I readily assented, and the result was a most beautiful crop with both. The same takes place with corn, beans, wheat, rye, oats, barley, pumpkins, and indeed most vegetables. Even a change from one description of soil to another, on the same farm, is productive of this favorable result. In the selection of seed a farmer cannot be too circumspect, as he is perpetually liable to be deceived and led into error by spurious appearances.

It is always a good plan when, by any means, we have succeeded in obtaining a good variety, to preserve and propagate its deserving qualities.—This may be easily accomplished by selecting every autumn, the best and most perfectly developed specimens of the crop. In this way, by exercising skill in cultivating, we may in a few years bring it to almost any degree of excellence. Every farmer must have noticed that in every kind of crop there are some varieties which are earlier to mature than others. These ought invariably to be selected to propagate from. Whatever may be the character or nature of the crop, this principle systematically adopted and practiced, will, in the end, produce the best results.

How to raise good Potatoes.

My object in writing at this time, is to give to you my method of growing potatoes free from rot. I have practiced it two seasons with entire success, and have now six hundred bushels of fine Mercer potatoes in my cellar, and all free from the disease.

My method is, to plow the ground late in the fall or early in the spring, harrow it smoothly before planting time, then haul out say fifty loads rotted manure, spread it broadcast, then take two horses and a plow, and back up two full furrows, the furrows just meeting in the [illegible] a[illegible] foot wide, and back up two more [illegible] continue to do until you have [illegible] the [illegible]. Then turn about and [illegible] furrows open with a single furrow, then [illegible] dropping the potatoes, [illegible] potatoes [illegible] ing at [illegible] the furrows [illegible] part. After the [illegible] and plow and throw two good furrows, one round of the [illegible] to a row just meeting on the top dress off the top, clearing the rows of stones, clods, &c., then sowing broadcast five bushels common salt to the acre over the ground, immediately after planting: cultivate well till the plants are in blossom, and you will have a good [illegible] cultivate potatoes when in blossom.

When the crop is ready to gather, clear the ground, take your two horses and plow, and turn a furrow from each side of the row; let a boy pick up the scattering potatoes: then hoe down the ridges; lastly, harrow over the ground, pick up the remaining potatoes, and the work is finished. The agriculturist must at once observe that by this process he gets a [illegible] bed for the potatoes to grow in, [illegible] you are certain of good dry potatoes.

I would [illegible] observe that potato ground is the very best for producing a good crop of wheat, and I would advise farmers to grow a greater surplus of this most valuable root. If there is no market, store them, and feed them to your cattle, horses, and hogs; feed them in your stable through the winter, give your stock good bedding, clean out their stables every day, make as large a manure heap as possible, and you will not be troubled with the potato disease, nor that worse malady arising from always taking out of the meal tub and never returning any, by which means you are sure to come to the bottom.

A Word about Gardening.—No one can be truly said to live who has not a garden. None but those who have enjoyed it can appreciate the satisfaction—the luxury—of sitting down to a table spread with the fruits of one's own planting and culture. A bunch of radishes—a few heads of lettuce—taken from the garden on a summer's morning for breakfast; or a mess of green peas or sweet corn, is quite a different affair from market in a dying condition, to be put away in the cellar for use. And a plate of strawberries or raspberries lose none of their peculiar flavor by passing directly from the border to the cream, without being jolted about in a basket until they have lost all form and comeliness. And yet how many in the smaller cities and villages of our country, possessing every facility for a good garden, either through indolence or ignorance are deprived of this source of comfort! And how many farmers, with enough land lying waste to furnish them with most of the luxuries of life, are content to plod on in the even tenor of their way never raising their tastes above the "pork and beans" of their fathers!

Corn.—As the season of the year is now approaching for planting corn, the following hint which we clip from an agricultural paper may be of use:

After you have prepared your corn, sow on each acre two bushels of salt, harrow it in, then roll and plant your corn, and you will experience but little annoyance from the grub and other worms, as the salt will give them their quietus just as notably as though you had done it with a bodkin.

Besides this, the salt will, to a considerable extent, act as a fixer to the ammonia in the soil as it may be formed, attract moisture from the atmosphere, preserve the corn plants from firing, and furnish no inconsiderable quantity of soda and chlorine for their appropriation.

Peas.—If you have not already sown your early peas, for the table, and for market, bestir yourself and get them in without delay.

NOTICE

To Wholesale Dealers and Dealers in Merchandize within the County of Susquehanna.

In pursuance of the acts of Assembly of this Commonwealth, viz: the act of the 4th day of May, 1841, entitled "An act to provide revenue to meet the demands upon the Treasury, and for other purposes," an Act of the 16th of April, 1845, entitled "an Act to increase the revenue and diminish the legislative expenses of the Commonwealth," an act passed the 22d day of April, 1846, entitled "an Act to provide for the reduction of the public debt," and an act passed the 10th day of April, 1849, entitled "an Act to create a sinking fund, and to provide for the gradual and certain extinguishment of the debt of the Commonwealth," the undersigned, Appraiser of mercantile taxes for Susquehanna county, has prepared a list of all merchants trading within said County, and placed each of the said merchants in that class which to him seems right and just according to the provisions of said act of Assembly, as follows, viz:

Residence	Merchants	Class.
Auburn,	N Mitchell & Co,	14
Brooklyn,	E Tiffany, (liquor)	14
do	R T Ashley,	14
do	O A Eldridge,	14
do	E S Kent,	14
Clifford,	Geo A Cooper, (liquor)	14
Dundaff,	S N Chittenden, do	14
do	Wells & Langdon, do	14
do	Well & Chittenden, do	14
do	Cone & Ayres, do	13
do	T P Phinney, do	14
Dimock,	Hiram Blakeslee,	14
Friendsville,	J P Pierce, liquor)	14
do	Wickham & Stone,	13
Gibson,	U Burrows & Co,	12
do	N E Kennedy,	14
do	Smiley & Curtis,	14
do	Asa Howard,	14
Great Bend,	Wm Dayton, liquor	13
do	Fayette Trowbridge, do	14
do	John McKinney,	13
do	Jos. Dubois,	14
do	Wm D Trowbridge,	14
Harmony,	I D Seely, domestic	14
do	Lyons & Chandler,	13
do	D A Lyon & Brother,	14
do	T P Badger,	14
do	E Copley,	14
Harford,	Johnson & Verry,	14
do	Lake & Eaton,	14
do	S Seymour,	14
Lenox,	Grow & Brothers,	14
Montrose,	Rose & Sampson,	14
do	J Lyon,	14
do	I L Post & Co,	12
do	Bentley & Read, (liquor)	13
do	J Etheridge, do	14
do	P R Pats, do	14
do	Mills & Knapp,	12
do	Abel Turrell,	14
do	Geo. Little,	14
do	R Searle & Co,	14
do	M C Tyler,	14
do	M S Wilson,	13
do	H J Webb,	14
do	S H Sayre & Co,	12
do	S S Mulford & Son,	13
do	Lathrop & Salisbury,	14
do	Geo Fuller, domestic	14
do	Eldred & Newcomb, do	14
New Milford,	C S Bennett,	13
do	H Burritt, liquor,	13
do	Summers & Hayden, do	14
do	A Moss & Sons, do	14
do	R L Sutphen & Co,	12
Rush,	Picket & Granger,	14
do	H J Champion,	14
do	W P Case,	14
Springville,	Lathrop, Salisbury & Co,	13
do	T Jackson,	14
do	I Scott,	14
do	Johnston & Dean,	14
Silver Lake,	Rogers & Crocker,	14
do	W Monfor Jr,	14
	Brewer.	*No. of gallons*
Clifford,	John McAlla,	2000

List of Beer Houses, Eating Houses, &c.

Residence.	Keeper.	Class.
Dundaff,	L Chambers,	8
do	S G Warner,	7
[illegible]	Wattles & Newman, liq	6
do	N H [illegible], do	6
do	E Scott Bacon, do	7
do	A O Sodard, do	7
do	A A [illegible], do	6
Montrose	A [illegible],	7
do	J Churchill,	7

And the Judges of the Court of Common Pleas of said county will hold a court of appeal at the Court House in Montrose, in and for the county of Susquehanna on Monday the 13th day of May next at 2 o'clock P M at which time and place any of the merchants, &c., aforesaid and classed as aforesaid or their agents or attorneys may appear and appeal from said assessment if they think proper. L. S. HAWLEY.

Apr [illegible] 1850.

"Pro bono Publico."

WATER ELEVATOR OR CHAIN PUMP.

These Pumps are worked by a small crank and are the best in use. They will raise water faster and easier than any other Pumps [illegible] they are not liable to get out of order or be affected by the weather in any way or injure the water. They [illegible] and are warranted [illegible]

[illegible]

PECK, CLINTON, & CO.

Orders [illegible] Hartord. Also in [illegible] or W. Ewing, Montrose, will receive prompt attention. [illegible] 1850.

NEW ARRANGEMENT.

Having [illegible]

Stoves, Tinware, Dry Goods, Groceries, Hardware, Boots AND SHOES &c. &c.

The subscribers [illegible] west of New York [illegible] money.

[illegible] F. W. [illegible] ROBERT SIMPSON

Whiteside's Improved Double Oven, Hot Air

COOKING STOVE.

This stove [illegible] in the fall of 1847, and [illegible] used.

The subscriber has obtained the exclusive right of vending this stove in the counties of Susquehanna and Wayne, and having a large number of them manufactured at the Eagle Foundry in this Village in a neat style, now offers them for sale. They can be had at the Foundry, at the store of Messrs. Rose & Simpson, or of the subscriber.

Montrose Sept. 11, 1849. GEO. FULLER.

BOOKS! BOOKS!

Family, School and Pocket Bibles, Testaments, Sanders's 1st, 2d, 3d and 4th Readers, Sanders's, Cobb's and Town's Spelling Books, Rhetorical Readers, Kirkham's, Brown's and Bullion's Grammars, Rollin's History, Young Lady's Class Book, History U. States, Comstock's Chem. [illegible] and Philosophy, Day's Algebra, Mitchell's, Morse's & Parley's Geography, Cobb's Readers, The Psalmist, Church Psalmist, Village Hymns, Ready Reckoner, Christian Almanac's, Tracts, Primers, and a great variety of Toy Books, paper, Ink, Sand, &c. &c. Just received at J. LYONS.

N. B. Old books re-bound on short notice.

Caution.—All persons are cautioned against purchasing two certain Promissory Notes, given by me to James Finn, in favor of John [illegible], one of them being for one hundred dollars and the other for sixty dollars, both bearing date October 1st, 1849, and payable in one year and eight months. Having received no value for said notes, I am resolved not to pay them unless compelled by law. JOS. DOW Jr.

Harmony, April 16, 1850.

Insolvent Debtor's Notice.

Take notice that I have applied to the Honorable, the Judges of the Court of Common Pleas of Susquehanna county for the benefit of the Insolvent Laws of the Commonwealth of Pennsylvania, and they have appointed Monday the nineteenth day of [illegible] next, at one o'clock in the forenoon to hear my said creditors, at the Court house in the borough of Montrose, when and where you may attend if you think proper. JOHN B. BIRDSALL

[illegible] April 17, 1850.

Now is the time to buy [illegible] [illegible] ELDRED & NEWCOMB

Feb. 27, 1850.

Ramapo & Paterson and Paterson & Hudson River

RAILROADS.

On and after Tuesday July 17, the trains leave as follows:

Leave Suffern's Depot	Leave New York
At 6.00 o'clock A. M.	At 8½ o'clock A. M.
4.53 " P. M.	[illegible] A. M.
6 " P. M.	6 " P. M.

(On the arrival of the [illegible] trains, which leave Owego at 6 A. M. and 7 P. M.)

SUNDAY TRAINS.

Leave Suffern's Depot	*Leave New York*
At 6½ o'clock A. M.	At 9 o'clock A. M.
4 " P. M.	6 " P. M.

PATERSON TRAINS.

[illegible]

SUNDAY TRAINS.

[illegible]

N. B. On [illegible] Port Jervis train [illegible]

August 1, 1849.

N. Y. & E. R. R.

Rice & Peck's Western Express.

[illegible]

August 1, 1849.

N. Y. & Erie Railroad

FREIGHT LINE.

FORWARDING LINE FROM GREAT BEND,

(CAPT. J. W. THOMPSON.)

Stephens & Thompson [illegible] the Railroad [illegible] Freight [illegible] o'clock. Geo. W. Stephens will remain at Great Bend and forward all produce entrusted to the Company [illegible] the returns for the same at the Railroad [illegible] Capt. J. W. Thompson will remain in New York and [illegible] personal attention to the sales and make returns [illegible] the producer [illegible]. The Company flatter themselves that by having [illegible] in New York, [illegible] from Orange County [illegible] as any Company on the road.

[illegible] the Depot at Great Bend. GEO. W. STEPHENS.

Great Bend Apr 1 1849. J. W. THOMPSON.

N. Y. & E. Railroad!

EVERY BODY'S MARKET LINE.

The subscribers are now prepared to receive FREIGHT of all kinds at the

Owego, Binghamton, Great Bend and Lanesboro' Depots,

Every Tuesday, Wednesday and Thursday of each week [illegible]

Owego July [illegible], 1849.

Captain James Sisk,

[illegible]

Attention, Citizens!

NEW GROCERY STORE!

[illegible]

Wines and Liquors.

[illegible]

Montrose Aug 7 1849.

A Woodcock's Valuable Medicines.

Such as Rheumatic [illegible] Pain Killer [illegible] at Dr. A. Woodcock's Office [illegible]

Candles [illegible]

Dried [illegible]

[illegible]

List of Patent Medicines

For Sale at Turrell's.

Old Doctor Jacob Townsend's Sarsaparilla, S. P. Townsend's do., Dr. Guysott's Extract of yellow Dock and Sarsaparilla, Webster's Sarsaparilla, Edinburgh Blood Purifier, Great Western India Panacea, Brinckerhoff's Health Restorative; Dr. D. Jayne's Expectorant, Alterative, Carminitive Balsam, Hair Tonic, Hair Dye, Vermifuge, Sanative Pills, and Ague Pills; Ayer's Cherry Pectoral, Brant's Indian Pulmonary Balsam, Brant's Indian Purifying Extract, Sherman's All-Healing Balsam; Swayne's Compound Syrup of Wild Cherry, Vermifuge, Sarsaparilla & Ext of Tar Pills, Andrew's Pain Killer, William's Pain Extractor, Dr. Trask's Magnetic Ointment (a sure cure for Rheumatism,) Dalley's Pain Extractor; All-Healing Linament, Scarpa's Acoustic Oil, Down's Veg. Elixir, German Church Drops, Jaundice Bitters. Lear's Remedy for the Head Ache, Dr Jackson's Pile Embrocation, Myres' Liquid Cure for Piles, Sores, &c. Clark's Worm Syrup, Orick's Vermifuge, Fahenstock's Vermifuge, Wistar's Balsam of Wild Cherry, British Oil, Harlem Oil, Tousey's Ointment, Godfrey's Cordial, Bateman's Cough Drops, Turlington's Balsam of Life, Cheeseman's Arabian Balsam; Elixir of Opium, Thompson's Eye Water, Norton's Salt Rheum Ointment, Liquid Opodeldoc, Driesbach's Dyspeptic Cordial, Poor Man's Plaster, Copaiba Capsules, Gourad's Medicated Soap, German Tooth Cordial, Rousell's Cosmetic Cream, Sherman's Cough, Worm and Camphor Lozenges; Merchant's Gargling Oil, Oak Orchard Acid Spring Water, Dr. Farwell's Pacific Balm; Bone Linament, Rheumatic Tincture, Woodcock's Balsam, Dr. Allen's Sarsaparilla, Pond's Pain Destroyer, Universal Corn Cure, Ingoldby's Pile Specific, Uphams Pile Electuary, Dillows Heave Cure, &c &c.

PILLS.—Wright's Indian Veg., Smith's Sugar Coated, Clickner's do., Phinney's Family, Soule's Sovereign Balm, Fisk's, Sheaf's, Wendell's Vegetable, Swayne's, Orick's, Jaynes Sanative, Jayne's Ague, warranted to cure Ague and Fever, Brandreth's, Moffat's, Hooper's, Webster's, Tyler's, Lee's, Allebasi's, Morrison's, &c.

Afflicted do not Despair!

[illegible]

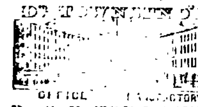

OFFICE AND LABORATORY

Dr. S. P. TOWNSEND'S

COMPOUND EXTRACT OF

SARSAPARILLA

The Most Wonderful Medicine of the Age.

1,000,000 BOTTLES

[illegible]

100,000 Cases of Chronic Disease,

[illegible]

ROOF!! PROOF!!

[illegible]

Genuine Townsend Sarsaparilla.

[illegible]

PUR[illegible]

BEAUTIFIC INDIAN

HUNDREDS OF THOUSANDS

MANY THOUSANDS

THE WORST SCROFULAS,

BY ONE DOLLAR'S WORTH.

Most [illegible] Scrofulas

[illegible] TWELVE BOTTLES.

[illegible] *Volunteer Respectable Witnesses* [illegible]

AGENTS.—[illegible] New Milford [illegible] Lanesboro [illegible] Brooklyn [illegible] Dundaff; Lawrence & [illegible]; Lenox; Lathrop & [illegible] ery, Springville

Old Jacob Townsend.

Some people who are not well informed [illegible] have not read the papers [illegible]

This Old Jacob Townsend

They are [illegible] believe that their Sarsaparilla is ours, or the same—but the better to deceive the public, they at the same time assert that theirs is the Old Dr Townsend, and take original, and endeavor to make the people believe that the stuff they manufacture, is the Dr. Townsend's Sarsaparilla, that has performed so many wonderful cures for the past ten years, and which has gained a reputation which no other medicine ever enjoyed—which is a base villainous, unprincipled falsehood. We have commenced suits against these men for damages. We wish it to be understood, that the old man is no relation to Dr. Townsend whatever. In their advertisements and circulars they publish a number of gross falsehoods respecting Dr. Townsend, which we will not notice.

False Reports.

Our opponents have published in the papers that Dr. S P Townsend was dead. This they send to their agents about the country, who report that we have given up business, &c. &c. The public should be on their guard, and not be deceived by these unprincipled men.

Notice of Removal.—After the first of September, 1849, Dr. S. P. Townsend's New York Office will be in the South Baptist Church, No. 84 Nassau street, which is now undergoing a thorough change, and will be fitted for the better accommodation of the proprietors and the public.

Take particular Notice.—No Sarsaparilla is the genuine and original Dr. Townsend's Sarsaparilla, unless signed by S. P. Townsend.

Agents.—Redding & Co., No. 8 State street, and Mrs. E. Kidder, No. 100 Court-street, Boston; Samuel Kidder, Jr., Lowell; Henry Pratt, Salem; James B. Green, Worcester; Allison & Gault, Concord; J. Balch & Son, Providence; and by Druggists and Merchants generally throughout the United States, West Indies and the Canadas.

BENTLEY & READ Agents for Susq'a county.

Myers' Liquid Cure.

A preparation which [illegible] perfume [illegible]

PILES

than any medicine ever offered to the Public. It has been tested in *thousands* of cases and has *never failed to cure* [illegible] whether of internal, external blind or bleeding Piles, and is confident it Never Will Fail if used a proper length of time, according to directions. As a proof of our entire confidence in its efficacy, we assure all purchasers that, if after a proper trial it prove ineffectual,

The Money paid for it Will Be Returned.

No preparation [illegible] Liquid Cure' for SCALDS, BURNS, CUTS, SPRAINS, BRUISES, &c. Its effects [illegible]

Real Pain Killer

are magical. The 'Liquid Cure' is an effectual remedy for complaints of every description, as well as for all [illegible] Inflammation.

☞ EVERY FAMILY in the land should provide themselves with this invaluable remedy, the cheapness of which places it within the reach of all.

☞ Full Directions accompany each bottle.

[illegible] certificates of [illegible] who have tested [illegible] Prepared only by [illegible] & Co. [illegible] York. For sale also by ABEL TURRELL, Montrose.

Harrison's Columbian Ink.

Just received at the Book Store a supply of this article in bottles, containing from [illegible] and for sale by the dozen or single. This is [illegible] the best writing Ink now in use. GEO. FULLER.

Grand [illegible] Remedy [illegible]

[illegible] Power to Heal.

[illegible] for Susquehanna County.

Fire Proof Chests,

FOR BOOKS, PAPERS, JEWELRY, &C.

EVANS & WATSON,

No. [illegible] South Third street, between Arch and Race, [illegible] street,

(OPPOSITE THE PHILADELPHIA EXCHANGE.)

PATENT SALAMANDER [illegible] and Keyhole [illegible] Fire and Thief Proof Iron Chests, warranted to stand [illegible] any Chest in the country. Also— Patent Arch [illegible] now in use. They also continue to make the ordinary Fire Proof [illegible] at very low prices.

Patent Combination Locks,

with garner keys which can be changed [illegible] time—[illegible] every time the Lock is [illegible] desirable. These Locks are proof against the most expert thieves, being supplied with the Patent Key hole cover, and made very strong, they cannot be blown open with gunpowder. These Locks are intended for Banks, Stores, Safes, etc.

Seal and Letter Copying Presses.

Fire Proof Doors for Banks and Stores.

Patent Slate-lined Refrigerators, warranted superior to all others.

Water Filterers. Shower Baths of the best quality.

☞ Persons wishing to purchase any of the above articles will please give us a call, as we SELL CHEAPER than any other in the United States. [illegible]

GREAT AMERICAN REMEDY.

WESTERN NEW YORK

COLLEGE OF HEALTH,

207 Main-Street, Buffalo, N. Y.

DR. G. C. VAUGHN'S

Vegetable Lithontriptic Mixture.

This celebrated remedy is constantly increasing its fame by the many cures it is making

ALL OVER THE WORLD.

It is now [illegible] the *only medicine for family use,* and [illegible] particularly recommended for

DROPSY!

[illegible] relieved, no matter [illegible] *See Pamphlet for testimony.*— [illegible] and the slow and [illegible] *bloating the system* so [illegible] *utterly unable to move,* [illegible]

HITHERTO INCURABLE.

[illegible] Physicians use it publicly [illegible] Let any one who [illegible] of any character, [illegible] would avoid the un-

[illegible] OF THE KNIFE.

[illegible] *water flow* [illegible] *dreadful* [illegible]

[illegible] distress- [illegible] relieve [illegible] the most

[illegible]

LIVER COMPLAINTS,

[illegible] Great West [illegible] prevail this

[illegible] AGENT.

[illegible]

SAFE AND EFFECTUAL.

[illegible] entire con[illegible] vegetable [illegible]

[illegible]

[illegible] permanent

[illegible] SYSTEM.

[illegible] IMPRESSIONS.

[illegible] *been offered* [illegible] *statements,* [illegible], and

[illegible] CASES

[illegible] AGENT,

[illegible]

[illegible] GOOD.

[illegible] *pamphlet* [illegible]

PROOF

[illegible] *It is one* [illegible] *never fails* [illegible] *are left to* [illegible]

[illegible] PUBLIC

[illegible] SYRUPS, &C.

[illegible] NOT.

[illegible] *study of the pamphlet*

[illegible] 12 oz. do. [illegible] Every bottle [illegible] Lithontriptic Mixture," [illegible] "G. C. Vaughn, Buffalo," [illegible] genuine. Prepared [illegible] Main street, 207 [illegible] No attention [illegible] from regular [illegible] letters, or [illegible] Druggists [illegible]

[illegible] H. BURRITT,

IMPORTANT

To Owners of Horses and Cattle.

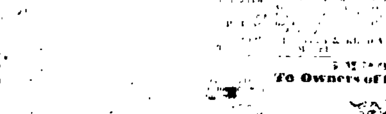

[illegible] mineral Condition [illegible] to be a sure specific [illegible] and CATTLE: as [illegible] Horse-Distemper, [illegible] and scab; as [illegible] Horn-Distemper, [illegible] trial these powders [illegible] they operate directly [illegible] glands and bowels [illegible] horses and cattle are dull and [illegible] rough and staring appearance [illegible] changing their coat—at such times [illegible] generally necessary to bring them into [illegible]

[illegible] and it will recommend itself.

Dillow's Green Ointment.

For Founder, Cracked heels, Mange or scab, Diseases of the [illegible], swelled Legs and Grease, [illegible] Ointment is needed.

[illegible] Wool Grower and Groom this [illegible] article—in proof of which numerous [illegible] could be given; but it [illegible] entirely on its own merits. [illegible] see circulars left [illegible]

FORD & GRANT, [illegible] Proprietors, Albany, N. Y. Price [illegible] per package.

BENTLEY & READ, agents for Montrose.

AGENCY OF

Dr. FITCH'S Celebrated Medicines,

Used by him with [illegible] success in the cure of

Coughs, Consumption, Catarrh, Asthma, Heart Disease, Dyspepsia, Gonorrhea, Piles, Female Complaints, etc., etc.

ALSO,

Dr. S. S. Fitch's Abdominal Supporters, shoulder Braces, Inhaling Tubes, and Lectures on Consumption, and the art of preserving Life & Health to old Age, &c.

BENTLEY & READ have been appointed Agents for the sale of the above Goods, and will keep them constantly on hand at their store.

Brick.—10,000 Brick of Wheaton's make for sale by BENTLEY & READ.

Shirting—[illegible] bed, [illegible] yards wide, for sale by J. LYONS