SEVEN DAYS LATER.

Arrival of the Canada.

The steamship Canada, with Liverpool dates to the 23d ult., arrived at Halifax on Tuesday last.

The cotton market, as also the grain and bread-stuff markets, has slightly improved. The money market continues easy.

There has been an arrival from California, at Liverpool, with $60,000 in Gold dust.

ROME.—Up to the evening of the 21st ult. no news had been received in Paris of the entry of the French troops into Rome.

Gen. Oudinot would not make a general attack before the 16th or 17th, when the news of the failure of the conspiracy in France would reach that place, and would probably induce the Triumvirate to capitulate.

The *London Globe* on the 22d P. M., says it is generally thought that the Telegraph will to-morrow announce the capitulation of Rome.

The *Gazette* of Lyons of the 20th ult states a Telegraphic despatch from Marseilles has been received as they were going to press, announcing to the Prefect the entry of the French into Rome.

FRANCE.—The attempted insurrection at Paris was followed by a more formidable resistance to laws at Lyons. A serious engagement took place in the streets of that city between the troops and them, in the course of which a considerable number of lives were lost on both sides. Barricades were thrown up which were mistaken away until they had been battered down by the cannon.

The fighting commenced on the morning of the 15th, and continued till a late hour in the night, but a telegraphic despatch, dated Lyons 16th, at 9 o'clock, P. M., announces that the insurgents had been completely routed, the streets cleared, and the city restored to tranquility. There were upwards of 50,000 troops in and around Lyons. There was no apprehension of a further disturbance.

Great excitement existed in all the provinces, and it is evident that the conspiracy of the Paris Reds extended not only to every department of France, but to every town. It appears to be the general opinion that the failure of the conspiracy of the 13th of June 1849, is a greater blow to the Red Republicans than even that of June, 1848.

An attempt was made to get up a disturbance at Marseilles, but it failed. A regiment of cavalry sat all night without a blow being struck.

Rumors are again up in Paris that other ministerial changes are about to take place. M. Dufaure and his sur[illegible] are about to retire.

It is reported the Abbe P[illegible], Private Secretary to the Cardinal A[illegible], has arrived in Paris from Gaeta, and that he is the bearer of important despatches to the French Government and also an autograph letter from his holiness to Louis Napoleon, expressive of his regret at the bombardment of Rome.

HUNGARY AND AUSTRIA.—The news is contradictory, some accounts giving the advantage to the Austrians. [illegible] General Perczel [illegible] marched upon entire columns, but was ultimately repulsed and driven with loss into Peterwardein, though the Austrians admit that their troops suffered severely. The other battle was fought by Baron Jellachich, and is asserted to have been a brilliant victory, but the Austrian accounts are evidently not trustworthy—at least as regards their losses.

The *London Globe* of [illegible] 22d says, we have no Russian news from Vienna to June 16th. The great news is the tremendous encounter with the Hungarians. The Austrians and Russians are said to have been completely defeated, and to have left on the field the [illegible] twenty-three thousand killed. This battle took place on the 13th and 14th, on the large plain between Raab and Wieselburg. It lasted 61 hours. The loss of the Magyars is stated at 8,000. The Austrians were commanded by Haynau, the Russians by Rudiger, and the Hungarians by Görgey. Although the news is up to the 16th, this battle has been received in private letters. Singularly enough no papers allude to it.—The *Lloyd of Vienna* contains not the most distant allusion to it, and another affair which must not be confounded with the above, is mentioned as having occurred at Cyoma. A brigade was sent by Schlick from Ordensburg, under Gen. Wyss, in that direction, Gen. W. was taken prisoner, and the Uhlan Col. Baron Yessner, killed.

Scheick sent out this brigade to cover his right flank; as he was marching to Raab, it was beaten on the 13th ult. Some reports represent this whole brigade as having been destoyed, others say that 4000 men have deserted en masse from Schlick to the Magyars. What is certain—carts of wounded for three days have been continually pouring into Presburg and the places about.

A fresh recruitment throughout all Austria, is intended.

Letters from Ordenburg, state that a certain Count, Imperial Chamberlain, and others, in whose possession a number of passports of the Rebel party have been found and arrested. The only mention or rather allusion which can be gleaned from Vienna papers, with regard to a great battle reported, is in the above.

Private letters say that the battle is said to have taken place near Raab, is surmise, and the defeat of the Wyss brigade, has given origin to the fabulous rumors.

On the other hand the authorities maintain that the rout of Wyss was only an episode of the other battle.

A letter of the 18th ult., from Cracow, in the *Breslaw Gazette* mentions an affair between the vanguard of Magyars and the Russians within the Gallacian frontier at Lordornaw. The Russian Colonel Magrden was killed. Two hundred Capacks were taken prisoners. Another letter of the 15th from Cracow mentions a report of an engagement at English Pass between the advanced guard of the Russians and Bem, with a force numbering 6000, was beaten.

France up to the latest moment was tranquil. Ledru Rollin has not as yet been arrested. The cholera has declined in Paris.

ITALY—LATEST.—The news is to the 12th ult., up to which time the Romans had maintained their position.

The French used cajolery and threats, but the Romans determinedly resisted all their advances, and in the most dignified manner refused to yield to the summons to surrender issued by Gen. Oudinott.

On the 11th a breach was effected in the walls by the French, and a portion of their troops entered the city. This report, which was given out by the French, led to the belief that the struggle was over, but the fact appears that on the 12th General Oudinott issued a letter to the Triumvirs, making a last appeal to them, and endeavoring to throw upon them the responsibility of the effusion of blood consequent upon an assault in the event of their refusal.

GERMANY.—In the German States bordering on the Rhine, where an insurrection is going on, the Prussians have now advanced and a struggle has taken place at Manchieve, the result of which was not known.

Latest—England and Ireland.

LONDON, June 23—10 A. M.

The general subject of gossip in all parts of the city this morning relates to the [illegible] which the Chancellor of the Exchequer brought forward last night.

Considerable surprise is felt that the Government have not, ere this, hurried through the House of Commons the bill for transporting Smith O'Brien, T. F. Meagher, T. B. McManus, and O'Donahoe. It is said that, notwithstanding all their positive assertions to the contrary, they have doubts whether they can even with their bill transport the Irish State prisoners. From what is current here, some very odd circumstances, in connection with the whole affair, will be brought before Parliament in a few days.

Rumors are afloat in political circles that Lord Stanley intends to make a motion, condemnatory of the Canada indemnity bill, and it is thought he will obtain a majority on his motion. If so, Lord Elgin and his colleagues must prepare to quit their seats [illegible] in Canada.

[illegible] appointed by Lord Clarendon [illegible] that M. Martin [illegible] last week there were only 20 new cases, of which ten were fatal and 19 cured.

ARRIVAL OF THE OVERLAND MAIL FROM INDIA.—[illegible] dates from India and China has just arrived at Dover. [illegible] [illegible] but were satisfied with [illegible] British power. The [illegible] Bombay and Calcutta [illegible] materially [illegible] received by [illegible]

[illegible] as already not more [illegible] April [illegible] Brazil [illegible]

AFFAIRS AT ROME.—Intelligence of a [illegible] at Rome. [illegible] the French [illegible] refused [illegible] The Romans [illegible] overtures, a twenty-four hours' attack without any breach being effected.

General Oudinot [illegible] power [illegible] the troops [illegible]

A reinforcement of troops and guns from [illegible] was being landed at Civita Vecchia on the 11th.

INTERESTING FROM DENMARK.—Our advices from Copenhagen are to June 13. [illegible] official report to the Adjutant General [illegible] we learn that the bombardment of the fortress of Fredericia was renewed on the 14th and 15th, but that not much damage was done. At the Sunderwitt, on the night of the 14th and 15th, there was some skirmishing.

There is a report here that the negotiations at Berlin are broken off, and a favorable result as remote as ever. The Danes are less anxious about it than they are, for even Prittwitz cannot advance further into Jutland, without considerable reinforcement, which can be very ill spared from the interior of Germany.

AFFAIRS IN SPAIN.—The intelligence from Madrid is to June 17th.

Gen. Zabala left to-day to take command of the new expedition to Italy. The expedition is expected to sail on the 20th or 21st.

THE SULPHUR REMEDY.—The *Washington Republic* is informed by a gentleman connected with the medical profession, that he has used Dr. Byrd's remedy—the sulphur and charcoal pill—in several cases of cholera morbus pains in the stomach, and relief has attended their use in every case. Dr. Abner Phelps states, in a communication to the Boston Traveller, that he recently administered sulpuric ether to a cholera patient, with the most beneficial results. Its almost immediate effect was the relief of the spasm and volatile distress, and a return of natural warmth. The patient recovered.

LIGHTNING AHEAD OF STEAM.—A person by the name Albert Smith, who had escaped from the custody of Sheriff Chase of Tioga County, was nabbed in our place by Sheriff Cooke, on his arrival in the western train; Mr. Cooke was telegraphed by Mr. Chase, and this member of the Smith family found *lightning* to be a little ahead of *steam*.—*Binghamton Democrat*

The Difference.—Gen. Taylor removes democrats from office because they 'interfered in elections' by voting for General Cass; and he puts bitter whigs in their place, we suppose, because they did'nt 'interfere in elections' and voted for old Zack. Voting one way is an interference but voting t'other way is not.—*Easton Sentinel*

☞ The New York Tribune establishment is now a joint-stock concern, divided into 100 shares of $1000 each, which are owned as well by the employers of the old firm as by the principals, Messrs. Greeley and McElrath.

A MELANCHOLY ACCIDENT.—Wyoming *Democrat*, July 3, says, while a number of small boys were bathing in the Susquehanna on the 26th ult., at Jenning's Ferry, a short distance above the mouth of Mehoopany Creek, two of them got into a deep hole, and one drowned before any aid could be got to him. A fine sprightly boy, between 8 and 9 years of age, a son of Mr. Paul B. Jennings.

☞ A breach occurred in the Canal, about twenty miles above this place, on Wednesday, which, we regret to learn, will require some three weeks to repair. Two of the spans of the Pine Creek Acqueduct gave way, and the only remedy is in building new ones.—*Lycoming Gazette*

☞ The city of San Francisco is likely to be built in Trenton N. J. Fifteen houses, to form a street in the new city on the Pacific, were shipped last week for their destination. A number more are to be constructed.

Sartain's Union Magazine

Of Literature and Art.

This Magazine came into the hands of the present proprietors after the publication of the December number of 1848, with a list of 7,000, and such has been its popularity with only an issue of four numbers, that the list has already increased to upwards of 20,000 monthly. No Magazine has ever been so established that has increased its circulation [illegible] The proprietors [illegible] support [illegible] with artists and contributors both American and European [illegible]

[illegible] of the very best kind. We have repeatedly recommended it to those of our readers who wish to subscribe to an able and interesting periodical.—*Easton Democrat*

It is really a gem. Both Graham and Godey are not on the lookout, Sartain will be on them directly on the track.—*Phoenix Pilot*

[illegible] the front rank of American literature and art, and [illegible]—*Reading Gazette*

[illegible] engravings [illegible] amongst the monthlies of [illegible] New World.—*Campfield Bowser*

This Magazine is winning golden opinions, and [illegible] of American [illegible]—*Daily Journal*

The March number of this elegant Magazine [illegible] contains original articles from Western [illegible] Frederica Bremer, and Rev. Dr. B[illegible] [illegible]—*Cayuga Tocsin*

[illegible] amongst periodicals of that [illegible]

[illegible] study [illegible] "Esmeralda" alone.—*Waverly [illegible]*

[illegible] Magazine would be an ornament to [illegible] and we cordially recommend [illegible] public.—*Mount Gilead Sentinel*

[illegible] Magazine [illegible] one of the best specimens of [illegible] that we have ever seen in this [illegible].—*Glenn's Falls Clarion*

Sartain's Union Magazine is decidedly the best [illegible] Magazine published [illegible]—*Newport [illegible]*

[illegible] of all competition [illegible] Magazines. The [illegible] displayed in this new Magazine [illegible] the largest circulation in the United [illegible] and "Godey" [illegible] of both their literary [illegible] establishments.—*N. Y. Saturday [illegible]*

We would advise all who want an excellent Magazine and magnificent pictures, to become subscribers to this publication. In artistic merit it [illegible] all others, and so otherwise advisable.—*[illegible] Courier*

The [illegible] in Sartain's Union Magazine [illegible] April are worth half the subscription price, and the reading matter is of the highest order, [illegible] of a moral and religious tone. [illegible] by Professor Alden [illegible] [illegible].—*Lewistown Courier*

Sartain's Union Magazine is a literary gem which should find its way into the family of every man and woman who really prizes sterling American literature. Its pages are filled with productions from the ablest writers, which are [illegible] Sartain's.—*Allentown Gazette*

We always look for this periodical with interest, feeling sure of a rich treat when it arrives. It is up with the most entertaining reading, entirely original, and embellished in an inimitable.—*Reading Herald*

It surpasses any other in interesting tales and handsome engravings. This has become one of the most elegant literary periodicals of the age.—No Magazine can boast of a greater number of writers of distinction than this. The May number is one of the finest specimens of a monthly Magazine we have ever examined.—*Lancaster Gazette*

TERMS.

Single copies 25 cents.

One copy, $3, and premium of either a Portrait of General Taylor, or Group of the Washington Family, size 16 by 24 inches, worth alone $2.

Two copies, $5, and one of the Premiums.

Five copies, $10, and an extra Magazine and one of the Premiums to the Agent, or person getting up the club.

Address,

JOHN SARTAIN & CO.

Philadelphia, Pa.

No 21.—If you are as full of pains as Macbeth's wife wished to be of direct cruelty, you can get immediate relief by using Davis' Vegetable Pain Killer, internal and external remedy. This will reach it any where from head to toe. Bentley & Read, Agents.

MARRIED,

In Harmony, on Sunday the 8th inst. by Benj. Comfort Esq. WARREN S. DIMOCK, son of Col. A. Dimock, to Miss JULIA ANN, daughter of Joseph McKune, Sr.

In Forest Lake on the 4th inst., by O. S. Beebe, Esq., Mr GEORGE TAYLOR, to Miss MARY HOLLENBACK of Towanda, Bradford Co., Pa.

New Advertisements.

Stolen!—FROM the pasture of the Subscriber on the night of the 10th inst. a light gray Horse of middling size, from 10 to 12 years of age. Whoever will return said horse and the thief, or the horse without the thief shall be liberally rewarded.

Rush July 11 1849. ROWLAND ROBINSON

New Firm.

J. & L. B. GROVES having associated themselves together in the Tailoring business, which they intend to carry on in all its branches, tender their services to the public. To be found, *in all weather*, at the old shop of John Groves, west side of Public Avenue.

Montrose July 10, 1849.

Executor's Notice.

ALL persons indebted to the estate of [illegible] Shermood, dec'd, late of [illegible] are requested to make immediate payment, and those having demands against said Estate to present them [illegible]

[illegible] Thos. J. SHERWOOD Ex'r.

ABEL TURRELL,

[illegible] Drugs, Medicines, Chemicals, Paints, Oils, Dye-stuffs, [illegible] Musical Instruments, Trusses, Medical Instruments, Liquors, Perfumery, Mirrors, Stationery, Brushes, Shoes, Yankee Notions, etc.

Montrose Pa.

Jewelry—At Turrell's.

LADIES' [illegible] Bosom Pins, Finger Rings, [illegible] silver spoons, Spectacles [illegible]

Watches,

[illegible]

Musical Instruments,

[illegible] Accordeons, &c. &c.

Pistols,

[illegible]

Yankee Notions,

[illegible] usually kept in a country store [illegible]

[illegible]

PINE [illegible] by the Barrel or Bushel.

ASSORTMENT COMPLETE.—A new supply of Drugs & [illegible] TURRELL'S.

3000 [illegible] BENTLEY & READ.

15 [illegible] Bonnets [illegible] B & R

WOOL. WOOL!

12,000 LBS. Wool wanted for which the highest price will be paid in cash. I. L. POST & CO.

ALSO,

[illegible]

[illegible]RY.

DENTISTRY!

[illegible]

Atmospheric Pressure,

[illegible]

Montrose July [illegible]

NOW FOR ANOTHER RUSH!

MORE NEW GOODS!

H. J. WEBB

[illegible]

Crockery and Glass.

W[illegible] extremely [illegible] New York wholesale prices [illegible]

20 sets of [illegible] White Granite [illegible] than they are sold here!

ALSO,

[illegible] BURROWS & CO

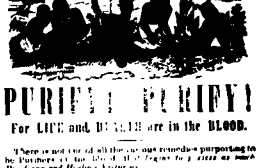

PURIFY! PURIFY!

For LIFE and HEALTH are in the BLOOD.

"There is not one of all the various remedies purporting to be Purifiers of the blood, that begins to possess as much Purifying and Healing Virtue as

BRANT'S INDIAN

PURIFYING EXTRACT.

This PURIFIER is wholly prepared from *Vegetables*, and cures the worst [illegible] diseases of the blood [illegible] or *debilitating* [illegible] It *causes strength*, [illegible] new *healthy blood*, and gives new [illegible] to the whole system.

HUNDREDS—THOUSANDS

Have been cured the past and present years of diseases of the blood, by *this Purifier*—and such cures were made too, by the use of

Four Times Less Quantity, and at Four Times Less Cost,

than such diseases *can be cured* by *Sarsaparilla*, or any other remedy that has been ever offered to the public.

We wish it were possible to publish to the world, at one view the

MANY THOUSANDS

that are now living and enjoying good health, who acknowledge themselves indebted to the purifying and healing efficacy of *Brant's Indian Purifier*. This PURIFIER cures

THE WORST SCROFULAS,

and *all* impure diseases of the blood, viz: *Scald Head, Salt Rheum, Ringworm, Eruptions, Pimples on the Face, Piles, Biles, Ulcers, Costiveness, Mercurial Diseases, Liver Complaint, Pains in the Back, Side, and Lame Back of Blood to the Head* etc. etc.

IMPORTANT TO THE AFFLICTED.

It is a question of no small importance for the afflicted to decide, which of all the sarsaparillas and other remedies, is the

CHEAPEST AND MOST CURATIVE.

We say, *Brant's Indian Purifier* is cheaper and more curative—because *one bottle* of it which can be bought for *One Dollar* contains FOUR TIMES as much *medical efficacy* as *one bottle of Sarsaparilla*, which also costs *one dollar*. If we hereafter prove that *sarsaparilla* is as *dear at one dollar* a bottle as *Brant's Purifier* would be at *four dollars* a bottle, because the Purifier contains GREATER MEDICAL EFFICACY than sarsaparilla, then sarsaparilla should be sold at *twenty-five cents a bottle*, to be as *cheap* as the Purifier at one dollar. But as our assertion does not prove the greater power and medical virtue of this Purifier, when compared with the best Sarsaparillas we shall therefore show how much disease has been cured

BY ONE DOLLAR'S WORTH.

The first case we state, is the cure which was effected for Mr. J. B. Haskin, of Rome, Oneida Co. N Y., and we risk not any of our veracity, when we say that this is the most *unlooked for* and *hopeless case* of one of the

Most Horrid Scrofulas

that ever has been cured since the world was created, and this was cured by TEN TIMES LESS of Brant's Purifier, and at LESS COST, than ever a case *half as revolting* and *hopeless* was cured by TEN TIMES AS MUCH Sarsaparilla. For full particulars, see our Pamphlet.

Mr. Haskin states that he had been confined to his bed *One Year*, and was not expected to live *twenty-four hours* longer, when he commenced using the *Purifier*: his neck was eaten nearly off from ear to ear—a hole was eaten *through the Windpipe*—his ear nearly eaten out—the use of *one arm destroyed*—an Ulcer, as large as a man's hand, had nearly eaten through his side—and there were on him in all,

Twenty Large, Deep, Discharging Ulcers,

—that the *first bottle* he used, enabled him to *get off of his bed* where he had been confined twelve months—the *second bottle* enabled him to *get out of the house*—the *third bottle* enabled him to *walk two miles*, and that the use of

ONLY TWELVE BOTTLES,

cured all the Ulcers, and restored him to *health and strength*, so that he was *able to work and attend to business* again, as he had formerly done.

This cure is *certified to* by FOURTEEN RESPECTABLE WITNESSES, viz., by *Doct. Theo. Williams*, one of the most respectable physicians of Rome—by *Mr. G. R. Brown*, proprietor and keeper of the West Rome hotel—by *Messrs. Bissel & Leonard*, wholesale and retail druggists, and by eleven other persons all residents of Rome.

AGENTS.—ABEL TURRELL, Montrose; H. BURRITT New Milford, Huston & Porter Towanda; H. Herrick & Co. Athens; A. Durham, Tunkhannock.

NOW FOR UP TOWN!

THE subscriber has just returned from New York and is receiving *large additions* to his former stock, which he will sell as low as can be had at any of the *drumming houses* in Penn. or elsewhere, for Cash, Butter, Wool, etc.

June 28. M. C. TYLER.

GOLD and Silver Watches, Jewelry, Silver Spoons Perfumery, Medical instruments, Clocks, Yankee Notions, etc. etc. by BENTLEY & READ.

Cheap Goods.

WE are receiving a large supply of goods, bought at the present extremely low prices, which are offered at corresponding prices. U. BURROWS & Co.

Gibson, June 15, 1849.

Blacksmithing

IS now going off at the rate of nine knots per hour at the steam mill for ready pay.

For shoeing a horse new,	$0 90
Do. toeing and setting,	50
Do. setting,	32

All kinds of work equally low.

Montrose, June 18, 1849.

Instruction in the German.

THE subscriber would inform the Ladies and Gentlemen of Montrose and vicinity, that he intends giving fundamental Grammatical instruction in the German language, and respectfully solicits their patronage.

Rooms at Mr. Robt. Crandal's, Montrose.

June 18. GUSTAV H. WALTHER.

Susquehanna Academy.

THE summer term of this Institution will commence under the direction of L. F. FITCH on Monday the 25th day of June 1849.

TERMS OF TUITION PER QUARTER.

Orthography, Reading, Writing, Arithmetic and Geography,	$2 50
English & Latin Grammar, Latin and Greek Lessons, Chemistry, Philosophy, Botany and History	3 00
Latin, Algebra, Surveying, Geometry & Astronomy,	4 00

By order of the Board of Trustees.

Montrose June 1, 1849.

Printed Lawns.

A large lot of Dress Lawns, good styles, and quality, at 12½ cts. per yard, at the store of U. BURROWS & Co.

June 15, 1849.

AGENCY OF

Dr. FITCH'S Celebrated Medicines,

For the [illegible] so much distinguished success in the cure of Coughs, Consumption, Catarrh, Asthma, Heart Diseases, Dyspepsia, Gonorrhea, Piles, Female Complaints, etc., etc.

ALSO,

Dr. S. S. Fitch's Abdominal Supporters, Shoulder Braces, Inhaling Tubes, and Lectures on Consumption and the art of preserving Life & Health to old Age &c.

BENTLEY & READ have been appointed Agents for the sale of the above Goods, and will keep them constantly on hand at their store.

Cash Paid for Wool.

2000 LBS. WOOL wanted for Cash and in exchange for Goods by (June 26.) H. BURRITT.

J. B. DIMOCK,

ATTORNEY AT LAW;

MONTROSE, PA.

[illegible]

[illegible] & [illegible],

FASHIONABLE TAILOR;

[illegible]

C. M. SIMMONS,

BOOT AND SHOE MAKER & REPAIRER.

(Shop over A. Baldwin's Saddlery Shop.)

DOCT. R. THAYER,

BOTANIC AND HYDROPATHIC PHYSICIAN,

[illegible] of the Baptist church [illegible] Thankful for past patronage [illegible] to give him a call.

J. LYONS,

DEALER IN *Dry Goods, Hardware, Crockery, Tin Ware Groceries, Books, &c.* [illegible]

Book Binding Business.

Public Avenue, Montrose Pa.

C. B. COTTEN;

Wholesale Grocer & Dealer in

Fish, Fruits, Nuts, Pork, Flour and Provisions of all kinds, [illegible] Buildings, Court[illegible] Binghamton (4 doors [illegible] Bridge.—FOR CASH ONLY.

SHAWLS.—White Canton Shawls, a beautiful article for [illegible] De Laine, Barage, Cashmere and Stradilla Shawls, black and figured Silks, Bombazines, Alpacas, etc. BENTLEY & READ.

D[illegible] Paints, Oils of every kind, Breadstuffs, [illegible] Hardware, Cooking, Stove and Tin Ware [illegible] the cheapest by BENTLEY & READ.

CODFISH, [illegible] Fish, Shad and Mackerel for sale by BENTLEY & READ.

Wool Wanted.

5000 LBS. of Wool want[ed] [illegible] Trade by [illegible] LATHROP & SALISBURY.

A LARGE lot of Ginghams, Prints, Broad Cloths, Cassimeres, Boots and Shoes etc. [illegible] ROSE & SIMPSON.

May 4 1849.

PORTO RICO Molasses at only 37 cts. per gallon by (June 12.) J. LYONS.

SCYTHES at only 52 cents. Rakes, Hoes, Shovels and Spades etc. going cheap at J. LYONS.

Teas—BLACK and Green—a fresh supply just opened and for sale by J. LYONS.

☞ B. Sand[illegible] HAY FORKS, the best in the world [illegible] A. TURRELL.

DR. A. Trask's Magnetic Ointment, for the cure of inflammatory diseases, ulcerated sorecets. A. TURRELL.

GRASS and Cradle Scythes, patent Sneaths, rakes and [illegible] of the best quality. M. C. TYLER.

New Arrival

AT

LATHROP & SALISBURY'S.

The Rush Still Continues.

GOODS are received daily per N. Y. & E. R. Road. Another splendid assortment of Prints, Lawns, Ginghams, Tarlatan Lawns, a beautiful style of goods. Bonnets, Bonnet Ribbons, [illegible] description, Sheetings, Shirting stuffs, Cloths, Cassimeres, Kentucky Jeans—a great variety. The largest stock of Men's and Ladies' Boots and Shoes in town. Arriving constantly. Dry Goods of all descriptions. A good stock of Carpetings, Crockery, Iron, Steel, Nails, [illegible] of the best quality. Largest and best lot of Fish in the County. More of that shilling Tobacco, [illegible] Best New Orleans, and Porto Rico [illegible] Cheapest and best Teas in town.—[illegible] More coming next week.—Bring in your Cash, Wool, Butter, &c. &c. *No charge for showing goods.* LATHROP & SALISBURY.

Montrose, June 28, 1849.

LIST of letters remaining in the Post Office at Montrose, Pa. July 1st, 1849.

Adams Ann, H. 2	McCollum John,
Allen Henry	McIntosh John,
Barlett Mary Ann,	Manuel Seaman,
Bennet S[illegible]	O'Brien Johanna,
Blakesl[ee] Zebulon,	Payne Samuel Jr.,
B[illegible] J.	Perkins Lydia W.,
Bliss James H.	Post James,
Burhan Ann,	Lundy G. S.,
Baye Thomas,	Polhamus T. V. D.,
Blakeslee Orsemus S.	Roberts Irene,
Bloodgood J H.	Roe David,
Barnum B P.	Roberts H.,
Blakeslee Sally,	Robinson John H.,
Brine W W.	Scott Samuel,
Barker Mary Ann.	Smith Susan M.,
Clark Isaac F,	Slocum Wm. N.,
Cheever Cyrus,	Smith Jacob,
Chase Ezra B.	Shelden Austin,
Chamberlin L. wis H 2d.	Sutton Thompson,
Depue Benjamin,	Staggers Luke,
Fitch Samuel,	Sprout Erastus,
Fancher David B.	Stewart John,
Gilman, D M.	Stebbins Rufus,
Grover James,	Smith Hellen O.,
Griswold James H.	Stevens P. A.,
Griswold G H.	Smith David,
Hazen N.	Stebbins Elijah N.,
Huddleston R W.	Tyler A. M.,
Holly Kate,	Townsend S. D.,
Jackson Edwin,	Townsend R. L.,
Jones Catherine B,	Webb T., 2,
Lathrop Augustus,	Williams Ellen M.,
Little J,	Washington Hubbard,
Merritt Maria L.	Washburn Franklin,
Morgan & Co. A.	West Samuel R.,
Miller Davenport,	Westbrook Eliza J.,
Miller Mary,	Yelverton Samuel H.,
Mikels Mary A,	

H. J. WEBB, P. M.

Strayed.—CAME into the enclosure of the subscriber about the 1st of June, a red yearling heifer, having white on her belly and on one of her flanks. The owner is requested to pay charges and take her away. GEO. BIRCH.

Bridgewater July 2.

NEW GOODS.

ABEL TURRELL,

HAS just returned from the city of New York, with a well selected and desirable assortment of *Goods*, comprising a greater variety than is usually kept in a country store, bought exclusively for *Cash down*, at the *lowest rates* for the quality of goods, and will be sold as *cheap* as the *cheapest*.

The best quality of sugar for 6d per lb. to be found in Susq. Co. Fine flavored teas—a good variety. Molasses, good and cheap. Coffee of the best kind. Spices of every description, saleratus, raisins, rice, fish, and all other kinds of Groceries, good and cheap.

Calicoes from 4 to 12½ cts. per yard. Ginghams, Mouslin de Laines, alpaccas, plaids table and towel diaper, sheeting of best quality and some very low, shirting, Brown and Bleached, Vestings, Handkerchiefs, Kentucky Jeans, Cassimeres, mixed Denims, Corduroy, Moleskin, White and Brown Linen, Ticking, Drilling, Flannel, etc. etc., and Broad Cloth from $2 to $4 per yard.

Ladies and Gentlemen's Gloves and Hosiery, Umbrellas, Combs, Brushes, silk, Thread, Twist, Buttons, Suspenders, Batting, Wadding, Cotton Yarn, steel Goods, Cards, and a general assortment of Yankee Notions.

Clocks, Watches, Gold, steel and Brass Watch Keys, Gold and silver Pencils, Gold Pens, Thimbles, Ladies and Gentlemen's Gold Bosom Pins, Ear Hoops, Finger Rings etc. etc., embracing a general assortment of Jewelry.

Spectacles with silver Bows, silver, Plated, German silver, steel, etc. etc. Silver and other kinds of spoons.

Violins, Bows and strings, Flutes, fifes, Clarinets, Accordians, etc. Instruction Books, Tuning Forks, Bass Viol strings, Bows, etc.

Hardware, Cutlery, Pails and Tubs, stone-ware, etc. etc. Good Linseed Oil, Paints of every description, Varnishes, spts. Turpentine, and Painter's Brushes. Nails, Glass, sash and Putty.

A general and complete assortment of

Drugs and Medicines,

Medical Instruments, Trusses, supporters, etc. Physicians supplied with good articles on fair terms.

Choice Liquors for medicinal purposes and the arts. Dye stuffs, etc. etc.

Essential Oils, Perfumes of every kind. All the popular

Patent Medicines,

of the day. [illegible] Stone-ware of every description.

Lamp Oils, Tanners Oil, Candles, Wax Candlesticks, snuffers, Tongs, Lamps, etc.

[illegible] Tools of best quality, Hoes, shovels, Axes and Helves, Baskets, Clothes Pins, Brooms, etc.

Boots, shoes, Rubber, Morocco, Upper Leather, Mirrors, Tea Bells, shaving Soaps, [illegible] Pipes, snuff, Candy, sponge, Glue, Rottenstone, Alum, Copperas, Indigo, Nutmegs, Mace, Tapioca, Arrow Root, etc. [illegible]

Blasting Powder, [illegible] Percussion Caps, Pet[illegible]

The public are invited to call and examine quality and prices of goods.

Montrose June 14th 1849.

Cheap Sugar.

A good [illegible] for [illegible] at 6 cents per lb. U. BURROWS & Co.

60 Hay Forks at 22 cts each. [illegible] Shovels at 44 cts each at U. BURROWS & Co.

STOVES.

AIR Tight, Cooking and Parlor Stoves, [illegible] some of the most approved kinds in use. Russia and common Pipe. Stove Furniture, sheet zinc etc. etc. at very low prices. U. BURROWS & Co.

A [illegible] M. C. TYLER.

ORANGES and Lemons, fresh from the [illegible] TYLER'S.

2000 [illegible] TYLER'S.

SOME very cheap clothes [illegible] M. C. TYLER.

Harvest Tools.

GRASS, Cradle [illegible] Hay Forks, Scythe Stones, and Nova Scotia Grindstones, a perfect assortment just rec'd and will be sold *very low* by H. BURRITT.

VINEGAR—a good article—for sale by (June 26.) J. LYONS.

PARASOLS for only 12½ cents for sale by J. LYONS.

NEW ARRANGEMENT!

THE subscribers respectfully announce that they have established themselves in the

Hatting Business,

under the firm of ELDRED & NEWCOMB, and may be found at the old stand of Wm. M. Post & Co. where they intend to manufacture and keep on hand Hats & Caps of [illegible] which will be sold for ready pay as cheap as [illegible] in the county. Hats made to order or repaired on short notice.

O. B. ELDRED
URI NEWCOMB.

April 26, 1849.

WANTED—Butter, Lard, Tallow, Beeswax, Live Geese Feathers, Old Copper, Pewter, Rags etc. etc. J. LYONS.

May 24.

Clock, Watch & Jewelry Shop.

GENTS & LADIES! If you want the TRUE time, and that which will keep the same, just call at the 1st door above the Stage Hotel, and where you can be accommodated with [illegible] by an experienced workman of all kinds of watches and jewelry, and most kinds of musical instruments on short notice, on the terms and warranted to perform according to quality.

I am receiving every 2 months supplies of watches and jewelry of the latest styles. Pure gold and silver lever, lepine and common watches, gold pens, [illegible] silver spoons, thimbles, ear hoops, breast pins, gold keys, gold steel and silk guard chains, gold [illegible], lockets, castor and [illegible] pencils, [illegible] and many other useful and ornamental articles which will be sold very cheap.

Engraving of all kinds. Old Gold and Silver wanted.

WM. W. TRUE.

50 SACKS N. York refined Dairy (rock) Salt for sale by M. C. TYLER.

NEW GOODS.

AND

NEW PRICES.

H. BURRITT has just received [a] general supply of Spring and Summer Goods, comprising a large and rich assortment of Prints, Printed Lawns, Ginghams, Changeable Linen Lustres, and other Ladies Dress Goods, rich Printed Cashmere and other summer Shawls; Men's summer wear, Broad Cloths, Fancy Cassimeres, Kentucky Jeans, Tweeds, Linens etc., etc., and also his usual large variety of Goods, for almost any and every branch of Trade in the country, to which he would invite the attention of Cash purchasers in particular, and will be sold as cheap, or less than the cheapest, for Cash, Produce, or approved credit.

New Milford May [illegible] 1849.

New Daily Line of Stages

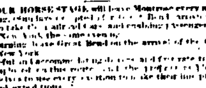

Between Montrose & Great Bend.

A FOUR HORSE STAGE will leave Montrose every morning, (Sundays excepted) for [illegible] Great Bend, arriving in time to take the [illegible] Cars, and enabling passengers to reach New York the same evening.

Returning, leave Great Bend on the arrival of the Cars from New York.

Careful and accommodating drivers, and first rate teams are employed on this route, and the proprietors will be themselves to use every exertion to make their line pleasant and expeditious.

[illegible] apply at [illegible] Hotel.

[illegible] A. MORGAN & CO.

BONNETS.

A new assortment of Spring styles of Bonnets [illegible] a full lot of Palm and Fancy straw, Florence, French Lace, [illegible] Flowers, Ruches, etc. Also a splendid lot of rich and common Parasols, which will be sold at very low prices by H. BURRITT.

Daguerrean Miniatures.

W. B. DEANS desires to state that he has taken Rooms over the store of S. S. Mulford & Son, where he will furnish Daguerreotypes to those who will favor him with a call.

Having availed himself of the latest and most important improvements in the art, he trusts that his Pictures will not fail to please. He will tarry but a short time, therefore, call at your earliest convenience. 2-tf.

NEW GOODS.

WE are now receiving a large and desirable assortment of Goods, purchased for cash since the decline in prices, and which will be sold at a small advance for cash, and *most* kinds of ready pay. MILLS & KNAPP.

May 9, 1849.

SPINNING Wheels, Reels, and Wheel Heads, for sale by (New Milford, May 23.) H. BURRITT.

Take Notice.—ALL persons are hereby cautioned against trusting any of my minor sons or daughters on my account, without a written order from me, as I am determined to pay no more debts of their contracting after this date. HENRY MOCK.

Dimock, July 2, 1849.

WOOL! WOOL!

5000 LBS. Wool wanted on account, or in trade, with some cash, by M. C. TYLER.

A Fresh Arrival

OF Dress Goods of every variety of style and quality, such as Ginghams, Lawns, etc., at ROSE & SIMPSON'S.

JEWELRY.—A new supply of Ladies' and Gents' Gold Breast Pins, Finger Rings, Ear Hoops, Pencils, etc., for sale cheap at TURRELL'S.

NEWS BY TELEGRAPH.

Reported for the Montrose Democrat.

New York, July 6: 2 P. M.—Cholera 71 cases and 21 deaths.

MONTREAL July 6.

A meeting of the British Club is now being held for the purpose of forming a branch of the league. There is a large attendance. The magistrates directed the troops to be on the alert, but I am happy to inform you there is no need of their services. All is quiet.

A great meeting in favor of the Halifax railroad was held at Quebec to-day.

Death of Mrs. Madison.

WASHINGTON, July 8.

It is a painful duty for us to announce the death of the venerable Mrs. Madison, widow of James Madison, ex-President of the United States. She expired in this city this morning.

The Public Departments are all closed to-day, on account of the funerel obsequies to ex-President Polk.

New York, July 9.—Cholera to-day, 130 cases & 40 deaths.

Albany, July 9. The Board of Health announce 10 cases of cholera and 4 deaths during the last 24 hours.

Montreal, July 9. There were 1 or 2 cases of cholera in our city yesterday, but none fatal.

Montreal July 9—3 P. M.—Wilson, the vocalist, died yesterday, at Quebec from exposure while on a fishing excursion.

St. Louis, July 9.—Interments during last 24 hours 129 of which 108 were cholera.

At Peru, Ill., there were 29 deaths from cholera on Friday, Saturday and Sunday last out of a very small population.

Capt. Seamans with 192 troops have arrived via canal from New York, at Fort Leavenworth. Officers and men all well.

All boats that have thus far arrived have submitted to quarantine ordinance, and discharged their emigrants at quarantine below this city. The weather is not so favorable for health to-day.

Cincinnati, July 9, 5 P. M.—Interments of deaths by cholera on Sunday were 94.

New York, July 10. 111 cases of cholera and 44 deaths since yesterday.

Cincinnati July 10.—The cemeteries to-day report 128 interments, of which 82 were cholera and 46 from other diseases.—Weather continues extremely hot.

St. Louis July 10.—2 indians have been arrested to-day near Fort Leavenworth on a charge of murdering Mr. Colburn, a Santa Fe trader, on the Plains, about two years ago. They confessed their guilt. Reports of interments in 9 cemeteries on Saturday were 118, of which 88 were deaths by cholera.

Philadelphia July 10th, 1 P. M.—Board of health announce 49 cases of cholera and 15 deaths during the past 24 hours.—Weather damp and sultry.

Albany July 10.—Board of health report 8 cases cholera and 2 deaths.

Boston July 10.—1 case of cholera in our city reported, and that 1 fatal.

Montreal July 10.—A few cases of cholera occurred in our city to-day. A great monster turn-out is expected at the meeting of the American League, at Kingston and this city, to appoint delegates to-night.

New York July 11.—Father Mathew held a levee yesterday in Gov. Room, city Hall, and received the visits of a large number of Ladies who were rejoiced in having an opportunity to welcome the venerable Philanthropist to their country.

The Hibernia leaves here to-day for Halifax and Liverpool.

N. Y. MARKETS.—July 11—2 P. M., Flour no material change. Sales have been made at $4 for common, $4,62a$4,81 State Western, $1,91a$[illegible] for round hoop Ohio, and $5a5,12½ for fine Genesee. Rye flour is steady at $2,89½ a$3. Ind. an meal is some easier, moderate sales at $2,94a$3 for ——and $3,06½ for Brandywine.

Wheat is steady with small sales at $1,03½. Oats are easier, and sales are making at 33a34 cts. Corn. There is no material change in prices; but on account of the Niagara news being near at hand, dealers do not seem inclined to operate to any extent. Sales of the morning are about 12 to 13,000 bushels at 58a5[illegible] for round yellow, 56 for Western, and 51a55½ for Western mixed.

Provisions. There is not much doing in Pork. Holders are asking $10,95 for mess,—and $9,12½ for prime. Lard is heavy.

Whiskey. The market is stiff. Prime nominally quoted at 23½ and Ohio at 23½ cts.

Oils. Sales were made, of 16,000 gallons Linseed at previous quotations.

Susquehanna County, ss.

The Commonwealth of Pennsylvania.

[L. S.] TO THE SHERIFF OF SAID COUNTY GREETING. We command you that you attach Isaac W. Rounds and Orrin Fareham late of your county by all and singular their goods and chattels, lands and tenements, in whose hands or possession soever the same may be, so that they be and appear before our Court of Common Pleas, to be holden at Montrose in and for said county on the third Monday of August next there to answer Caleb Carmalt in a plea of debt not exceeding three hundred dollars, and we further command you that you summon all persons in whose hands or possession the said goods & chattels may be attached, so that they and every of them be and appear before the said Court on the day and place aforesaid, to answer what shall be objected against them, and abide the judgment of the Court therein. And have you then and there this writ.

Witness the Hon. William Jessup President of our said Court at Montrose, the 25th day of May A. D. 1849.

F. M. WILLIAMS, Prothonotary.

Administrator's Notice.

ALL persons indebted to the estate of Joseph Blanding, dec'd, late of the township of Harford, are requested to make immediate payment, and all persons having demands against said Estate to present them duly attested for settlement.

E. M. BLANDING, Adm'r.

June 12, 1849.

SOLE and Upper Leather, Window Glass, Hats and Caps, Room Paper, Looking Glasses and Plates, Paint Pails, Tubs, Brushes, of every description, Carpet Bags, Baskets, Umbrellas, candles etc., etc. for sale by (May 16, 1849.) BENTLEY & READ.

NEW ARRANGEMENT.

HAVING purchased the interest of F. B. Chandler in the business lately carried on by F. B. Chandler & Co., the subscribers invite the attention of purchasers to their stock of

Stoves, Tinware, Dry Goods, Groceries, Hardware, Boots AND SHOES &c. &c.

They will sell any part of their stock at least as low as Goods of the same quality can be bought west of New York City. Call and see us before purchasing if you want to save money.

E. W. ROSE.
ROBT. C. SIMPSON.

May 4, 1849.

SUGAR, good at only 6d per pound. Candles 14 cents at the store of J. LYONS.

CODFISH and Mackerel for sale by J. LYONS.

May 1.