THE POST.

Thursday, October 11, 1877.

Local News, &c.

—All communications, business letters &c., for this office, to secure prompt attention should be addressed as follows: THE POST, Middleburg, Snyder County, Pa. Advertisements, communications &c. must be handed in by Monday noon, to secure insertion in next issue

—— Ladies Cloaks in great variety at S. Weis', Selinsgrove.

Candidates are making themselves familiar with the 'dear people,' at the county fairs.

The household fights, as to who shall get up to make the fires, will soon begin.

——Felt Skirts, Alpacos and Shawls, in great variety, at S· Weis', Selinsgrove.

The Post Office Department has declared that all burgs shall hereafter be spelled with the additional 'h."

The Lewistown *Sentinel* reports a "grub or grain worm" at work cutting off the growing wheat above the ground.

—— Calicoes and Muslins, in great variety at S. Weis', Selinsgrove.

Scarcely a day passes but what we have a call from a wandering tramp, who wants a few exchanges. We suppose they use the papers as *Sheets* for their resting places.

There has never been seen or tried, such, a simple, faithful, efficacious, satisfactory and pleasant remedy as Dr. Haas' Expectorant, for coughs and colds. 25 and 50 cents a bottle.

——Overcoats as low as $3 25 at Weis & Oppenheimers, Selinsgrove.

The Commissioners of Fisheries have appointed Joseph Richardson and Samuel P. Bright fish wardens for Northumberland, Snyder and Union counties, and have sent them their commissions.

The law permits partridge shooting after the 15th day of October, but farmers may not allow hunters to tramp over their farms, any more than hunters allow farmers to tramp over their gardens.

——If you wish to buy any Clothing go to Weis & Oppenheimers, Selinsgrove. You will get the worth of your money and besides you will get a ticket which will entitle you to a chance in drawing a watch

The leaves are turning slowly yellow; their summer's hue is hence; the ripening fruit is on the mellow; the small boy on the fence. He looks around, he views the ground, he thinks the moment suits; he fills his pockets full and round, then jumps the fence and scoots.

——A Large Stock of Horse Blankets at Weis & Oppenheimers, Selinsgrove, just received,

"When he was a young man, he rushed into a burning building and gallantly dragged her out by the hair of her head. They were married next winter, and now she rushes in and drags him out by the hair of his head whenever she feels like it. Such is true love."

FOUND!—On Thursday or Friday, September 27th or 28th 1877, on the road leading from this place to Beavertown, and about 1 mile west of Middleburg, a drab woolen shawl, with brown stripes. The owner can get it at this office, by proving property and paying for this notice.

——People in need of Clothing should not fail to call at Weis & Oppenheimer's at Selinsgrove, and examine their Large Stock of Fall Clothing which they have just laid in. The assortment is now full and complete. Everybody is invited to call and eXamine the goods and prices whether they purchase or not.

A Queer Looking Serpent.—A week or two ago, David Myers (hireling of Benjamin Martin) killed, near Henry Martin's saw mill, a double-headed copperhead snake. It is a queer looking object, each head forking in the form of a letter V, and when in life, attempting locomotion, each head wanted to take the body under its own direction. —*Opinion.*

An ingenious swindle is being practiced in some parts of the country by which one dollar bills are made to return a large interest to the manipulator. A one dollar and a five dollar greenback, or some national bank currency, are carelessly torn in two in the middle, and half of the one and half of the five are pasted together. Unless closely scrutinized they will be apt to be taken for fives. Thus with six dollars, the swindler will make a profit of four out of the two fives which he manufactures.

——Hats & Caps in Large variety at Weis & Oppenheimers, Selinsgrove.

SUDDEN DEATH. —On Sunday last the many relatives and friends of Irvin Smith followed his remains to their last resting place on earth at Adamsburg.

For a number of years he complained of spinal disease and on Monday 1st inst. he was attacked by apoplexy which resisted all that medical skill could do and ended his life on Thursday night at the age of 41 years, 7 months and 25 days.

Mr. Smith was an intelligent man possessing many good qualities for which he was generally esteemed. He took an active and efficient part in several movements and though exceedingly adhesive to his political ideas always yielded a due defference to the opinions of his adversaries. Whilst in public business he was generous almost to a fault. We deeply sympathize with the bereaved. Rest in peace.

Tearing Away Fish Dams.—During the past two weeks Sheriff Jennings and his deputies have been engaged in tearing out the fish dams in the Susquehanna river, between the Mahantango creek, six miles above Millersburg, and the Conewago creek, five miles below Middletown. Some seventy-three fish dams were destroyed by these gentlemen, and it is now hoped that the law will be respected. The Sheriff is determined to put a stop to the practice of building fish dams, and demolish them wherever discovered within his jurisdiction.

In some of the dams a number of young shad, not over three inches in length, were discovered caught in the wings of the fish traps and killed. Are we not to look upon this as one reason why shad are not caught in this vicinity?

Parties who are interested in fish culture intend to watch the constables' returns to the next court to see if any mention is made of any violations of the fish law. They argue that constables cannot help but know the fact that fish dams are erected in their districts bordering on the Susquehanna, and the constable must return the violators. The constables have the right to bring suit as officers of the law, and it is their duty to do so. Let a storm of law crush the violators and it will have the effect of preventing further trouble in this respect.—*Harrisburg Patriot.*

—— Waterproof cloth and Dress Goods in great variety at S. Weis', Selinsgrove.

WHAT KIND OF A WINTER?—The corn husks are thin, indicating a mild winter; the woods are full of mast, an unfailing sign of a long, hard winter; there are miriads of spiders, mild winter; acres of catterpillers, hard winter; the squirrels are idle and listless, mild winter; the goose bone is black and gray, mild and hard winter; the woodchuck stays out, hard winter. It is, indeed, only a question of time when the system of weather prognostications will become one of the exact sciences.

VINEGAR.—As good vinegar as any one could wish may be made by mixing one part good New Orleans Molasses with four or five times its measure of water, and to commence it put in a little good yeast, set it in a warm place, cover it with gauze or muslin to keep out the flies and give it the air, stir it often, the oftener the better, as it will acidify the more rapidly, and in a few weeks it will be sharp. It is nice for pickles. When it is once started it is very little trouble or expense to add to it and keep a supply.

BADLY SCARED.—On Monday night a week, says a Perry county paper, the residents of Liverpool, living near the building occupied by Miss Kate Wenner and her mother were aroused by screams coming from that house. Upon asking the cause, they were told that some person had broken into the premises. The building was soon surrounded by the sheriff and a party so that the rascal could not escape when a thorough search of the house was made. The noise heard, which had been mistaken for a burglar making a forceable entrance, was found to have been caused by the falling of a mirror, which had broken its cord, and in its fall had brought down a pitcher standing under it, breaking both articles in many pieces.

☞ Flannels, Ginghams and Shirtings in great variety at S. Weis', Selinsgrove.

ENTERTAINING A RASCAL.—A few nights since a tramp came along and asked permission to stay all night at the house of Mr. John Dum, in Perry county, and was obliged to stay in a room occupied by the boys. Shortly after retiring for the night the chap got up and took a bottle out of his pocket after which there was a very strange smell in the room. The boys laid still watching the chap and saw him go and try the doors of other rooms. They then got up and informed Mr. Dum who had him put out of the house. The fellow then went a short distance, when he gave a whistle and two other men appeared and the three went off together. There was undoubtedly a plot to rob the house which was happily frustrated. It is a great pity the chap was not arrested.

The Lewistown TRUE DEMOCRAT says.—In response to our call for a cure for hog cholera, Mr. E. E. Locke two weeks ago called to say that he had cured or stopped the cholera on his hogs, some twenty years ago, by feeding them burnt corn. Several of our subscribers had, however, tried that remedy without avail, and we therefore said nothing about it. We are now able to give a better cure. Messrs. FeliX Smokee and M. D. Brown, residing on Gen. Burn's farms across the river, both have successfully cured sick hogs within the last few weeks by giving them soft soap. Mr. Brown miXed the soap with milk, and the hogs ate of it and were cured. Some of the hogs had been so far gone as to be scarcely able to stand up, and after eating a little of the mixture one day they showed signs of improvement, which after a second dose the next morning, developed into permanent cures. Soft soap may be therefore set down as one of the remedies to be used for hog cholera. We should like to hear from others who may try it.

——Germantown wool and Zephyrs of all colors and shades at S. Weis', Selinsgrove.

To Cure Dyspepsia or Nervous Debility. —Change your diet and manner of living; drink neither tea nor coffee; never drink at meal times; after every meal, or during the meal, dissolve half a teaspoonful or more of Ceyenne pepper in half a glass of milk and drink it; eat plain food: never taste pastry of any kind. If you are troubled with sleepless nights, do not try to promote sleep by taking stimulents or opiates; they do more harm than good; take a spunge bath just before retiring, and if you are unable to do it yourself, get some one to rub you well with a coarse towel; if you wake in the night and cannot get to sleep again, get up at once, not lie until you get nervous 'thinking about it;' take a foot bath; rub your limbs wall, to get up a circulation; drink a glass of cold water. Do not expect to cure yourself in one week's time; have patience, and try one month. In bathing, use your hands to apply the water, it is much better than a sponge; soften the water with borax; it is more invigorating than salt water.

POST OFFICE COMPLAINT BOOK.—Postmaster General Key has addressed the following letter to postmasters throughout the country, and they will be placarded conspicuously in the respective post offices:

"Postmasters are required to keep a complaint book in which all letters reported to them as lost are to be entered; and, after making examinations in their offices, they are required to report the loss with all particulars without delay. The public are also invited to report promptly all losses or irregularities in the correspondence to the chief special agent, post office department, Washington, D. C., and investigation will follow. If all losses should be promptly reported it will be the means of correcting the irregularities, and the interests of the public, as well as the efficiency of the postal service, will be enhanced in a most important degree. The omission of the county in the address of letters is one of the great causes of delay and mis-sending.

—— S. Weis of Selinsgrove, has just returned from New York and Philadelphia and has now filled his Store with the largest stock of Fancy Goods, Notions and dry goods, ever brought to this county. Everybody is invited to call and eXamine the goods and prices whether you purchase or not.

Good use for a Dime.

We advise all our readers to forward their address and 10 cents to Orange Judd Co., 245 Broadway, New York, who make a special offer to send for this sum (half price and postage) the number for October 1st, of the AMERICAN AGRICULTURIST. This splendid number, besides over 50 engravings, contains a great amount of useful, practical, reliable, seasonable information, not only for the Farm and Garden, but for the Household, Children included. Men will get from it hints and suggestions worth ten or twenty times its cost........Better still to send $1.50 and receive the paper, post-paid from now to the end of 1878—that is all of volume 37, with the rest of this year free. (Two copies for $1.50 each). Nowhere else can one get so much really valuable, paying information for so little money—not 3 cents a week, a sum easily saved or produced extra, which the paper will be sure to help one to do. This Journal is prepared by practical men and women, who know what they talk and write about from actual experience and large observation, and they can and do greatly aid others to profitable planing and working. Many single hints and suggestions each abundantly repay a year's cost. The fearless exposures of quackery and humbugs in every number, are invaluable, and have saved its readers and the country millions of dollars. The departments for the Household and Children are pleasing and instructive. Every number of the paper is beautifully illustrated. In short, the AMERICAN AGRICULTURIST is full of good things, for every man, woman, and child, in city, village, and country. Take our advice and send $1.50 for 14 months, or at least send a Dime for the next [illegible] and see it for yourselves.

A Word to the Unemployed.

Our attention has been called to a new cooking utensil, recently invented, which makes baking a pleasure, instead of a dreaded necessity: the inventor of which has conferred an everlasting blessing upon every housekeeper. We refer to the Patent Centennial Cake and Bread Pan, with which, by simply raising a hook, you can remove the sides of the pan from the cake instantly, without breaking or injuring it in the least, thus enabling you to ice and frost it while warm. To remove the tube in the center, insert a knife in the slot in the top of the tube, and simply give it a half turn, and it will drop out. It is also provided with a slide on the bottom, so that, when you remove the tube, you can close the hole, making a pan with plain bottom, for baking jelly and plain cakes, pudding, bread, etc., *thus practically giving you two pans for the price of one.*

The Centennial Cake Pan is highly recommended by the ladies as being the best and most convenient pan ever introduced. They are made of Russia iron, *are more durable, and will bake your cakes more evenly and a much nicer brown than you can bake them in the old fashioned tin cake pans.* These goods are sold exclusively through agents to families, and every housekeeper should by all means have them. A splendid opportunity is offered to some reliable lady or gentleman canvasser of this county to secure the agency for a pleasant and profitable business. For terms, territory, etc., write to L. E. BROWN & Co., Nos. 214 and 216 Elm Street, Cincinnati, Ohio.
Sept. 27, 1877.4w.

A good domestic Sulphur bath can be instantly prepared by taking a cake of GLENN'S SULPHUR SOAP into the bath tub. Such an expedient will, to use a slang phrase, "knock the spots off" any victum of cutaneous blemishes. Sold by all druggists 25 cents.
Hill's Hair and Whisker dye, black or brown 50 cents.

"EUREKA" is the sentiment of countless sufferers who find the balm of relief and the fountain of their health and strength, in AYER'S SARSAPARILLA. It is the most potent of all the alteratives to purify the system and cleanse the blood. It possesses invigorating qualities, so that it stimulates the faded vitalities and purges out the corruptions which mingle with the blood, promoting derangement and decay. We are assured by intelligent physicians that this medicine cures beyond all others of its kind, and we can fortify this statement by our own experience.—ATHOL (MASS.) WHITE FLAG.

Auctioneer.—George H. Hackenburg, of Middlecreek, P. O., would announce to the people of Snyder county, that he will cry sales for real and personal property, at short notice and on the most reasonable terms. He guarantees satisfaction. [Mar.15.77tf.

PRIVATE SALE.—The heirs of Samuel Smith deceased, offer at Private Sale, a Valuable tract of Limestone Land, containing about 20 acres, and two Lots of Ground, with House, Barn and other improvements, very cheap, and on reasonable terms. The property is all in the Borough limits. For particulars call on or address GEORGE W. SMITH, Middleburg, Snyder County, Pa. Aug. 16,77tf.

HOW IT IS DONE.—The first object in life with the American people is to "get rich"; the second, how to regain good health. The first can be obtained by energy honesty, and saving; the second, (good health) by using GREEN'S AUGUST FLOWER. Should you be a despondent sufferer from any of the effects of Dyspepsia, Liver Complaint, Indigestion, &c., such as Sick Headache, Palpitation of the Heart, Sour Stomach, Habitual Costiveness, Dizziness of the Head, Nervous Prostration, Low Spirits, &c., you need not suffer another day. Two doses of August Flower will relieve you at once. Sample Bottles 10 cents. Regular size 75 cents. Positively sold by all first-class Druggists in the U. S. Oct.5'76.

SELINSGROVE PRODUCE MARKET

CORRECTED WEEKLY BY

Wagenseller & Son.

Wheat per bushel		1 00 to 1 40
Rye	do	60
Corn	do	— to 60
Oats	do	25 to 30
Cloverseed per bushel		— to ——
Flaxseed	do	1 25
Onions	do	—
Potatoes	do	80
Timothyseed	do	—
Buckwheat	do	—
Butter per pound		25
Eggs per dozen		18
Tallow per pound		07
Lard		10
Cherries		08
Seeded Cherries		13
Blackberries		06
Rasberries		20
Dried Apples		—
Dried Peaches pared		—
do unpared		—
Bacon, Sides		—
Soap		6 to 7
Ham		12
Shoulder		10
Sides		10
Pea Coal		1 80 to 2 00
Chestnut coal		2 80 to 3 00

GOVERNMENT STOCKS, &C.—Closing Prices of DE HAVEN & TOWNSEND, 40 South Third Street Philadelphia. Stocks bought and sold either for cash or on margin. Oct. 5th, 1877.

	BID.	ASKED.
U. S. 6's, 1881	109[illegible]	109[illegible]
" " 1865—J. & J.	105[illegible]	106[illegible]
" " 1867	107[illegible]	107[illegible]
" " 1868	107[illegible]	107[illegible]
" 10-40's	107[illegible]	108
" Currency, 6's	[illegible]	[illegible]
" 5's 1881, new	106[illegible]	107
Called 5-20's	107[illegible]	107[illegible]
Pennsylvania R. R.	29	29[illegible]
Philadelphia and Reading R. R.	16[illegible]	16[illegible]
Lehigh Valley R. R.	39[illegible]	40
Lehigh Coal & Nav. Co.	19	19[illegible]
United Companies of N. J.	122	123
Oil Creek & Allegh'y Val. R. R.	5[illegible]	6[illegible]
Philadelphia & Erie R. R.	9[illegible]	10
Northern Central R. R. Co.	15[illegible]	16
Gold	102[illegible]	103

MARRIED.

On the 9th inst., by Rev. J. P. Shindel, Mr. William Shaller, of Union Co., and Miss Mary Salome Specht, of Middleburg, Snyder Co.

Sept, 9th, by Rev, Geo. E. Adams, Miss Mary H. Shaffer, of Port Treverton, Snyder county to Mr. William I. Shiverly, of Hartley township, Union county.

Notice in Partition.

The Commonwealth of Pennsylvania, Greeting:

To John Maurer, Daniel Maurer, Sarah Benfer and Enos Benfer, Polly Gunkle and John Gunkle, George Maurer, the children of Elizabeth Maurer who was intermarried with abraham Faust and whose residence are unknown; George Maurer son of Michael Maurer dec'd. also, the children of Joseph Maurer, dec'd names unknown, heirs and legal Representatives of Frederick Maurer late of Jackson township Snyder county, Pa. dec'd.

You are hereby notified that by virtue of a writ of Inquisition issued out of the Orphan's Court of Snyder county, and to me directed that an inquest will be held at the late residence of the said Frederick Maurer dec'd in Jackson township, on Thursday the 15th day of November A. D. 1877, at 10 o'clock a. m. to make partition or valuation of the Real Estate of said dec'd. When and where you may attend if you think proper.

L. [illegible] Sheriff.

Oct. 1, 1877.

A VALUABLE PROPERTY AT

PRIVATE SALE.

THE undersigned offers the following described property at private Sale. TEN ACRES, cleared land, situate in Adams township, Snyder Co., Pa., two miles West of Troxelville, adjoining lands of Wm. Weider, Daniel [illegible] and others, whereon are erected a good DWELLING HOUSE, STABLE, SHOP and other outbuildings. The land is in a good state of cultivation, convenient to market; there is also an excellent ORCHARD of choice fruit, and never failing water on the premises. For Terms call at the premises or address

PETER [illegible],
Mar. 1, '77. [illegible], Snyder Co., Pa

Examination of Teachers.

The examination of teachers of the county will take place on the days and at the places given below.

DISTRICTS.	PLACES.	DAYS.
Monroe,	Shamokin Dam,	Sept. 29
Union,	Port Treverton,	Oct. 1
Chapman,	Rohrer's School House,	" 2
Perry,	Fremont,	" 3
Evandale,	Cherry Hill,	" 4
West Perry,	Stahl's School House,	" 5
Washington,	Freeburg,	" 6
Beaver,	Beavertown,	" 8
West Beaver,	Middleswarth's S. House,	" 9
Adams,	Troxelville,	" 10
Centre,	Centreville,	" 11
Middleburg and Franklin,	Middleburg,	" 12
Middlecreek,	Wetzel's School House,	" 13
Penn,	Salem,	" 15
Jackson,	Kratzerville,	" 16

The examinations will begin at 10 o'clock A. M. of each day. Applicants will provide themselves with paper, lead pencil, and a Testament or Bible. Directors should not fail to be present.

The County Institute will be held at the Court House, at Middleburg, and will begin at 1 o'clock P. M. Monday, October 22, 1877.
Sep.20,3w. WM. NOETLING, Co. Supt.

Assignee Notice.

ALL persons interested are hereby notified that William Haine of Chapman township, Snyder county, made an assignment of all his effects, real and personal to the undersigned for the benefit of his creditors. All persons having claims are requested to present them to the undersigned, and persons indebted will please make immediate payment.
April. 12, '77. LEVI KEPLER, Assignee.

ADMINISTRATORS' NOTICE.—Letters of administration on the estate of Leah Yeager, late of Monroe township, dec'd having been granted to the undersigned, all persons knowing themselves indebted to said estate are requested to make immediate payment while those having claims will present them duly authenticated for settlement to

HENRY GREINER,
Shamokin Dam, Snyder county Pa.
or JACOB GREINER,
Northumberland, Pa.
Sep. 6, '77. pd. Administrators.

NOTICE.

Henry Mechtly vs. Amelia Treaster. } *In the Common Pleas for Snyder County, No. 108 of Sept. T. 1873.*

The public are hereby notified that Amelia Treaster defendant to above stated judgment has a legal and equitable set-off to the same, and parties negotiating for a transfer or assignment of the above judgment will take notice that said set-off, with all other equities to which the Defendant may be entitled will be set up as against said judgment.

AMELIA TREASTER.
July 19, 1877.

ADMINISTRATORS' NOTICE.—Letters of administration on the estate of Jacob Gross, late of Beaver township, Snyder county, Pa., deceased, having been granted to the undersigned, all persons knowing themselves indebted to said estate are requested to make immediate payment, while those having claims will present them duly authenticated for settlement to

DAVID GROSS,
ENOS GROSS,
May 31. '77. Administrators.

MAKE HOME HAPPY.

A Plentiful Supply of Good Reading and Beautiful Pictures WILL DO IT.

THE CINCINNATI

WEEKLY STAR,

A fine eight-page paper, with 56 full columns, costs only $1.00 per year (we pay postage), and is the largest, brightest, and best paper published for the money. It is independent in politics, gives all the news, and, besides much other good reading, every number has three or four complete stories, original or selected. Every subscriber also receives a copy of the beautiful engraving, "The Poor the Poor Man's Friend," size [illegible] inches, and a copy of THE STAR ILLUSTRATED ALMANAC. [illegible] must be sent to pay expense of packing and mailing premiums. ☞ Our inducements to Agents, always the most liberal in the field, are now greater than ever. We want every club agent in the country to communicate with us before commencing work. To any person desiring to get up a club, we will send a sample copy of the picture and a canvasser's outfit for [illegible]. Specimen copy of paper free. Send for one before subscribing for any other.

Persons to whom we have already sent the picture, "The Poor the Poor Man's Friend," by saying so can have in its stead another excellent engraving, of same size, which we have secured for this purpose.

☞ Paper without picture, One Dollar.

THE STAR,
230 Walnut St., Cincinnati, O.

MAKE HOME PLEASANT.

MAKE YOUR HOME BEAUTIFUL. MAKE YOUR HOME ENTERTAINING.

Newspaper Advertising Agents.

GEO. P. ROWELL & CO., 41 PARK ROW, N. Y.

They have the satisfaction of controlling the most eXtensive and complete advertising connection which has ever been secured, and one which would be hardly possible in any other country but this. They have succeeded in working down a compleX business into so thoroughly a systematic method that no change in the newspaper system of America can escape notice, while the wildest information upon all topics interesting to advertisers is placed readily at the disposal of the public.—*Extract from New York 'Times,' June 14, 1875.*

Send for a Circular.

Manhood: How Lost, How Restored.

Just published, a new edition of DR. CULVERWELL'S CELEBRATED ESSAY on the radical cure (without medicine) of Spermatorrhœa or Seminal Weakness, Involuntary Seminal Losses, Impotency, Mental and Physical Incapacity, Impediments to Marriage, etc.; also, Consumption, Epilepsy and Fits, induced by self-indulgence or seXual extravagance, &c.

☞ Price, in a sealed envelope, only siX cents.

The celebrated author, in this Essay, clearly demonstrates, from a thirty years' successful practice, that the alarming consequences of self-abuse may be radically cured without the dangerous use of internal medicine or the application of the knife; pointing out a mode of cure at once simple, certain, and effectual by means of which every sufferer, no matter what his condition may be, may cure himself cheaply, privately, and *radically.*

☞ This Lecture should be in the hands of every youth and every man in the land.

Sent under seal, in a plain envelope, to any adress, *post-paid,* on receipt of siX cents or two postage stamps.

Address the Publishers.
THE CULVERWELL MEDICAL CO.
41 Ann St., New York; Post office Box 4586
July 13, 1876. 1y.

Notice.

NOTICE is hereby given to all persons by the undersigned, not to trespass on his farm, nor carry away or take any wood, chips, bean-poles, fishing rods, saw-dust, berries, &c., as all persons so offending will be dealt with according to law. T. J. SMITH.
June 21st., 1877.

JOHN H. BACHMAN,—
Middleburg, Snyder County, Pa.
Justice of the Peace & Conveyancer.
Deeds, Articles &c. written. Collections of all kinds made, at short notice, and on the most liberal terms. All business pertaining to the office will receive prompt and careful attention.
May 31, '77 tf.

FAIRMOUNT HOUSE, NEAR THE DEPOT,
Middleburg, Pa.
IRVIN SMITH, PROPRIETOR.

This house is in close proximity to the depot and has lately been rebuilt and refitted. Rooms commodious—the table well supplied with the best the market affords—and terms moderate.

He also keeps a first class livery, where horses, buggies &c., can be had at all times and at reasonable rates.
apr6tf '77.

GOLD. Great chance to make money. If you can't get gold you can get greenbacks. We need a person in every town to take subscription for the largest, cheapest and best Illustrated family publication in the world. Any one can become a successful agent. The most elegant works of art given free to subscribers. The price is so low that almost everybody subscribes. One agent reports making over $150 in a week. A lady agent reports taking over 400 subscribers in ten days. All who engage make money fast. You can devote all your time to the business, or only your spare time. You need not be away from home over night. You can do it as well as others. Full particulars, directions and terms free. Elegant and expensive Outfit free. If you want profitable work send us your address at once. It costs nothing to try the business. No one who engages fails to make great pay. Address "The People's Journal," Portland, Maine. Aug. 9, '77. 1y.

ADMINISTRATOR'S NOTICE.—Letter of administration on the estate of A. J. Peters, deceased, late of Franklin township, Snyder County, Penn'a., having been granted to the undersigned, all persons knowing themselves indebted to said estate are requested to make immediate payment, while those having claims will present them duly authenticated for settlement to

SARAH J. PETERS,
GEORGE G. PETERS,
June 28, '77. Administrators

ADMINISTRATOR'S NOTICE.—Letters of administration on the estate of Samuel B. Miller, late of Washington Twp., Snyder county, Pa., deceased, having been granted to the undersigned, all persons knowing themselves indebted to said estate are requested to make immediate payment, while those having claims will present them duly authenticated for settlement to

EDWARD MILLER,
Aug. 9, '77. Administrator.

PENNSYLVANIA R. R.

Trains leave Lewistown Junction as follows
MAIN LINE—WESTWARD.

Pittsburgh Express	1 00 a. m.
Pacific Express	6 20 a. m.
Way Passenger	10 42 a. m.
Mail	4 00 p. m.
Fast Line	5 29 p. m.
EASTWARD.	
Philadelphia Express	12 30 a. m.
Pacific Express	10 00 a. m.
Johnstown Express	11 04 a. m.
Mail	5 40 p. m.
Atlantic Express	8 43 p. m

The Fast Line, Way Passenger and the Pacific Express west, and the Pacific and Atlantic Express east run daily.

Way trains leave stations in Mifflin county as follows:

	WESTWARD. a. m.	p. m.	EASTWARD. a. m.	p. m.
Granville	10 53	4 07	10 55	5 28
Anderson's	10 57	4 10	10 52	5 27
Longfellow	11 01	4 16	10 45	5 20
M'Veytown	11 14	4 27	10 34	5 09
Manayunk	11 26	4 37	10 25	5 02
Vineyard	11 30	4 43	10 19	4 55
N. Hamilton	11 40	4 52	10 10	4 47

The Pacific Express west can be flagged at McVeytown at 6 43 a. m. and the Atlantic Express east at 8 23 p. m.

LEWISTOWN DIVISION.

SUNBURY & LEWISTOWN RAIL ROAD.

STATIONS.	LEAVE EASTWARD. Mail.	Accom.	WESTWARD. Mixed	Mail
Lewist'n J. 7	15 a.m.	1 45 p.m.	10 35 a.m.	5 20 p.m
Lewistown	7 22	2 05	10 28	5 14
Maitland F.	7 35	2 24	10 07	5 00
Painter	7 43	2 35	9 55	4 52
Shindel F.	7 50	2 48	9 42	4 44
Wagner F.	7 55	2 54	9 35	4 39
McClure	8 09	13	9 16	4 25
B's Mills F.	8 15 p.m	3 27	9 01	4 15
Adamsburg	8 27	3 40	8 46	4 07
Beaverto'n	8 35	4 00	8 35	4 00
Benfer F.	8 50	4 18	8 05	3 48
Middleb'rg	9 01	4 30	7 50	3 40
Meiser F.	9 12	4 43	7 33	3 32
Kramer F.	9 16	4 47	7 27	3 28
Pawling F.	9 23	4 56	7 15	3 22
Selinsgrove	9 38	5 13	6 55	3 12
S. G. Jun.	9 45	5 35	6 35	3 05
Sunbury	10 00	6 20	6 15	2 50

E. B. TAYLOR, Superintendent.

CAUTION.

NOTICE is hereby given that the following articles have been purchased by the undersigned at Constable's Sale, and left in the possession of Peter Klingler during her pleasure. All persons are cautioned not to interfere or meddle with same, viz: 1 Trashing Machine 1 horse, a lot of harness 1 rake, 1 wagon, 1 cow, 1 heifer, 1 wheelbarrow, 1 sled, 1 cooking stove & pipe 1 table, 1 clock, 1 woodchest, 1 sink, 1 harrow, 1 plough, 2 hogs, 1 bed & bedding, 2 chairs, 1 wood stove, 1 ax, 1 grind stone, 2 drawing knives, 1 dungfork.
Sept. 6, '77.pd. HANNAH KLINGLER.

EXECUTORS' NOTICE.—Letters testamentary on the estate of Joseph Wetzel, late of Jackson Twp., Snyder county, Pa., decd. having been granted to the undersigned, all persons knowing themselves indebted to said estate are requested to make immediate payment, while those having claims will present them duly authenticated for settlement to

JACOB S. WETZEL,
EMANUEL WETZEL,
Aug. 9, '77. Executors.

Dsolution of Partnership.

NOTICE is hereby given that the copartnership heretofore existing under the name, style and title of smith & Monbeck, in the mercantile business, has this day been dissolved by mutual consent. All who are indebted either by book account, or by note, or all who have claims against said firm will please make settlement without delay with I. I. Monbeck, in whose hands All Accounts have been placed for settlement.

SMITH & MANBECK.
Adamsburg, Pa. April 16, 1877.

Assignee Notice.

ALL persons interested are hereby notified that Abraham Gaugler, of Chapman twp., Snyder Co., made an assignment of all his effects, real and personal to the undersigned for the benefit of his creditors. All persons having claims are requested to present them to the undersigned, and persons indebted will please make immediate payment.

JOHN C. KEITZER,
J. B. HALL,
Aug. 28, '77. Assignees.

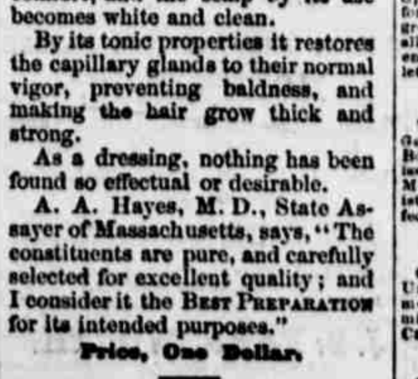

THIS standard article is compounded with the greatest care.

Its effects are as wonderful and as satisfactory as ever.

It restores gray or faded hair to its youthful color.

It removes all eruptions, itching and dandruff. It gives the head a cooling, soothing sensation of great comfort, and the scalp by its use becomes white and clean.

By its tonic properties it restores the capillary glands to their normal vigor, preventing baldness, and making the hair grow thick and strong.

As a dressing, nothing has been found so effectual or desirable.

A. A. Hayes, M. D., State Assayer of Massachusetts, says, "The constituents are pure, and carefully selected for excellent quality; and I consider it the BEST PREPARATION for its intended purposes."

Price, One Dollar.

Buckingham's Dye
FOR THE WHISKERS.

This elegant preparation may be relied on to change the color of the beard from gray or any other undesirable shade, to brown or black, at discretion. It is easily applied, being in one preparation, and quickly and effectually produces a permanent color, which will neither rub nor wash off.

Manufactured by R. P. HALL & CO., NASHUA, N. H.
Sold by all Druggists, and Dealers in Medicines.

B. F. VAN BUSKIRK,
SURGICAL & MECHANICAL DENTIST
Selinsgrove, Penn'a.

ADMINISTRATOR'S NOTICE.—Letters of administration on the estate of Levi Witmer, late of Union township, Snyder county, Pa, dec'd have been granted to the undersigned. All persons knowing themselves indebted to said estate will please make immediate payment while those having claims against said estate will present them for settlement to HIRAM O'NEIL.
June 7, '77, pd. Administrator

Administrator's Notice.—Letters of administration on the estate of Samuel Smith, late of Middleburg Borough, Snyder county, Pa., dec'd, have been granted to the undersigned. All persons knowing themselves indebted to said estate will please make immediate payment while those having claims against said estate will present them for settlement to J. H. BACHMAN,
May 17, 1877. Administrator.

NEW

HARDWARE STORE.

Middleburg, Penn'a.

The undersigned would inform the citizens of Middleburg, and surrounding district that he has opened a Hardware Store at the above mentioned place and that he will keep a full line of all kinds of Hardware, including

Heavy & Shelf Hardware,
TRIMMINGS, SADDLERY,
Shoe Findings, Leather.
☞ Special Inducements in ☜
BUILDI'G HARDWARE
LOCKS, HINGES, SCREWS, NAILS, &c.

A Large Assortment of Cast Steel Shovels & Spades, Hoes, Garden Tools, schythes Grain Rakes, Hay Ropes, Pulleys, &c.,

IRON,

OF ALL KINDS constantly on hand, All at Greatly Reduced Prices. All who are in need of any kind of Hardware will do well by calling at this place,

MALANTHON MOATZ,
Middleburg, Snyder Co., Pa.
May 25, 1876.

PRIVATE SALE OF VALUABLE PROPERTY.

THE undersigned will sell his late residence situate on Main Street, the Borough of Middleburg, Snyder County, Pa. This is a desirable property and was formerly known as the EAGLE HOTEL. The improvements compri e a LARGE DOUBLE FRAME HOUSE, SUMMER HOUSE, LARGE SHED, ICE HOUSE, and other outbuildings. An excellent well of water at the door. It is suitable for a private dwelling or a Hotel, and located near the centre of business.

Terms easy and reasonable. For further particulars call on or address

J. W. ORWIG,
Watsontown, North'd Co., Pa.
Aug. 31, 1876.

Assignee Notice.

ALL persons interested are hereby notined that DAVID K. SEILER, of Perry township, Snyder county, has made an assignment of all his effects, real and personal to the undersigned for the purpose of his creditors. All persons having claims are requested to present them to the undersigned, and persons indebted will please make immediate payment. WILLIAM HARDING.
Apr. 11. '77. Assignee.

I. I. MONBECK,

Justice of the Peace

Adamsburg, Snyder Co., Pa.

Will be in his office at the above mentioned place, on MONDAY and SATURDAY of each week, when all kinds of business relating to his office, will be attended to
aung ,73tf93

READ! READ! READ!!!

Dan'l Hackenburg.

Beaver Springs, Penna.

Dealer in

Hardware, Tinware, Stoves &c.

Also SPOUTING done at short notice, on reasonable term and satisfactory manner.

☞ I am fully prepared to furnish all kinds of Hardware, Tinware, Stoves, &c. at the very lowest rates.

☞ All in need of Tinware or Spouting or anything else in my line of business, will not regret it by examening my goods and terms before purchasing elsewhere.

DANIEL HACKENBURG.
Aug. 10, '76.

Established 1865.

American and Foreign Patents.

GILMORE & CO., Successors to CHIPMAN, HOSMER & Co., Solicitors. Patents procured in all countries. No fees in advance. No charge unless the patent is granted. No fees for making the preliminary examinations. No additional fees for obtaining and conducting a rehearing. Special attention given to Interference Cases before the Patent Office, Extentions before Congress, Infringement Suits in different States, and all litigation appertaining to Inventions or Patents. Send Stamp to Gilmore & Co., for pamphlet of sixty pages.

Old Bounty Land Warrants.

The last Report of the Commissioner of the General Land Office shows 2,897,500 acres of Bounty Land Warrants outstanding. These were issued under act of 1855 and prior acts. GILMORE & CO. pay cash for them. Send by registered letter. Where Assignments are imperfect we give instructions to perfect them.

United States General Land Office.

Contested Land Cases prosecuted before the United States General Land Office and Department of the Interior. Private Land Claims, mining and pre-emption Claims and Homestead Cases attended to.

Arrears of Pay and Bounty.

Officers, soldiers, and sailors of the late war, or their heirs, are in many cases entitled to money from the Government of which they have no knowledge. Write full history of service, and state amount of pay and bounty received. Enclose stamp to Gilmore & Co., and a full reply, after examination, will be given you free.

Pensions.

All officers, soldiers, and sailors wounded, ruptured, or injured in the late war, however slightly, can obtain a pension by addressing Gilmore & Co.

Cases prosecuted by Gilmore & Co. before the Supreme Court of the United States, the Court of Claims and the Southern Claims Commission.

Each department of our business is conducted in a seperate bureau, under the charge of the same experienced parties employed by the old firm. Prompt attention to all business entrusted to Gilmore & Co. is thus secured. We desire to win success by deserving it.

Address GILMORE & CO.
Washington, D. C.

T. J. SMITH.
ATTORNEY AT LAW.
MIDDLEBURG, SNYEDR CO., PA
Offers his Professional Services to the public Consultations in English and German.

Dauchy & Co's Advertisements

AGENTS WANTED FOR THE ILLUSTRATED HISTORY
THE GREAT RIOTS

It contains a full account of the reign of terror in Pittsburg, Baltimore, Chicago, and other Cities. The conflicts between the troops and the mob. Terrible conflagrations and destruction of property. Thrilling scenes and incidents, etc., etc. Send for a full description of the work and our extra terms to Agents. Address, NATIONAL PUBLISHING CO., Philadelphia, Pa.

Best bargains in America. **FARMS!** F. Mancha Maps and Catalogue free. Dover, Del.

6 New pieces sheet music, retails for $1.75, sent for 10 cents and stamp. Cheap Music Co., Middleborro, Mass.

25 ELEGANT CARDS, No two alike, with name 10c. Post paid. J. B. HUSTED, Nassau, N. Y.

GUNS and Revolvers. Illustrated price list free. GREAT WESTERN GUN WORKS, Pittsburg Pa.

AGENTS WANTED! Medals and Diplomas Awarded for HOLMAN'S NEW
PICTORIAL BIBLES
2000 Illustrations. Address for new circulars, A. J. HOLMAN & CO., 930 Arch Street, Phila.

LEARN TELEGRAPHY Young Men and Ladies, and earn from $45 to $90 per month. Good situation guaranteed. Small salary while learning. Address, with stamp,
SHERMAN TELEGRAPH Co., Oberlin, O.

GOLD on Harvest for Agents. We send free, our new 40 page illustrated Jewelry and Watch catalogue, with instructions how to make money. Address, M. CRONEGH & CO., Phila., Pa., or Milwaukee. Wis.

MOTHER'S REMEDY For Burns and Scalds, Bites of insects, Poison by Ivy, Frozen Limbs & Parts, Discharging Sores, Milk leg, sore and weak eyes, Boils, Carbuncles, Felons and Styes, Sore Nipple, Broken Breasts, Erysipelas, Acute pains, headache, earache and toothache, blind and bleeding piles, bleeding of the lungs, Uterine hemorrhage and inflammations and Ulcerations peculiar to females is SANFORDS EXTRACT OF WITCH HAZEL. Ask for it, because it is better, stronger and cheaper than any other, and is warranted by Weeks & Potter, Wholesale Druggists, 360 Washington st. Boston, Mass.

JACKSON'S
BEST & ABOVE ALL
These brands of Sweet Plug are acknowledged by all, to be the finest Chewing Tobaccos in the market. Put up in all shapes and sizes, in mahogany and black wrappers. Sold by the trade generally. Send for sample to the manufacturers.
C. A. JACKSON & CO., Petersburg, Va.
GEO. F. WARDLE, General Agent,
Nos. 3 and 5 South Water Street, Philadelphia.

ONLY FIVE DOLLARS
FOR AN ACRE!
Of the Best land in AMERICA, near the GREAT UNION PACIFIC RAILROAD.
A FARM FOR $200.
In easy payments with low rates of interest.
SECURE IT NOW!!!
Full information sent free, address,
O. F. DAVIS, Land Agent, U. P. R. R.
OMAHA, NEB.

5000 sold! Agents making $30 to $50 a week. More AGENTS WANTED FOR THE
CROSS AND THE CRESCENT
The THRILLING History of Russ and Turk for 300 YEARS. A wild story of Bloodshed and Fanaticism, the strife for POWER and CREED, By the POPULAR historian, DR. L. P. BROCKETT. Describes their peculiar Religions, Social, and political customs; their Rulers and Generals. CAUSES of this war, WEIGHTY interests at stake, etc. 600 pp. RICH Ill's. Only $2.50
OUR BIBLES have 2000 Ill's, and far excel all others in quality and quick sale. Price just reduced 25 per cent!!! Send for full particulars. HUBBARD BROS., Pubs., Philadelphia Pa.

BEATTY PIANO-ORGAN best. ☞ Look! Startling! See! Organs, 12 stops $55, Pianos only $130, cost $650. Circulars Free. DANIEL F. BEATTY, Washington, N. J.

AGENTS WANTED!!
FOR PARTICULARS, ADDRESS
WILSON SEWING MACHINE CO.
829 Broadway, New York City,
Chicago, Ill.; New Orleans, La.;
or San Francisco, Cal.

N. F. BURNHAM'S "1874"
WATERWHEEL
Is declared the "STANDARD TURBINE," by over 650 persons who use it. Prices reduced. New Pamphlet, free. N. F. BURNHAM, York, Pa.

FUN 1 copy curious love letter, 1 pk. comic cards, 1 pack popping question cards; all for 10 cts. and stamp. Fun Card Co., Middleboro, Mass.

BOOK See this. Only $1.50 capital required to start canvassing for MARK TWAINS NEW SCRAP BOOK. Apply, with stamp to John K. Hallowell, **CANVASSERS** 139 East Eighth St., New York.

RUPTURE.
Those wishing Relief and Cure for Rupture should consult Dr. J. A. SHERMAN, 288 Broadway, New York, or send for his new book, with photographic likenesses of bad cases before and after cure. Beware of cheats who pretend to furnish Dr. Sherman's treatment.
One of these fellows, a german clerk, now calling himself Dr. W. G. Crempler, is indicted on complaint of Dr. S. and awaits trial for forgery and embezzlement.

AGENTS WANTED.
Pen and Pencil Sketches of the GREAT **RIOTS.** An Illustrated History of the great Railroad and other Riots, with a history of Communism and Trade Unions. By the popular author Hon. J. T. Headly. All classes want this book, depicting the reign of terror in ten States. The best selling book for Agents. Now ready. 500 pages, 50 illustrations $2. Send 50 cents for outfit and territory. E. B. TREAT, Publisher, 805 Broadway, N. Y.

SANFORD'S JAMAICA GINGER. The only combination of the true Jamaica Ginger with choice Aromatics and French Brandy, is a delicious, harmless, & strengthening substitute for all kinds of stimulants. It promptly relieves Dyspepsia, Oppression after Eating, and every species of Indigestion, corrects all disturbances of the Stomach and Bowels, and cures Cramps, Chills, Fevers, and Malaria. Ask for Sanford's Ginger.

TRIFLING
WITH A COLD IS ALWAYS DANGEROUS
USE
Wells' Carbolic Tablets,
A sure remedy for Coughs, and all diseases of the Throat, Lungs, Chest and Mucus Membrane.
Put Up Only In Blue Boxes.
SOLD BY ALL DRUGGISTS.
C. N. CRITTENTON, 7 Sixth Avenue, N.

AGENTS 12 ELEGANT OIL CHROMOS, beautifully framed sent by mail for $1. Sell at sight. NAT. CHROMO Co., Philadelphia.

$12 a day at home. Agents wanted. Outfit and terms free. TRUE & CO., Augusta, Me.

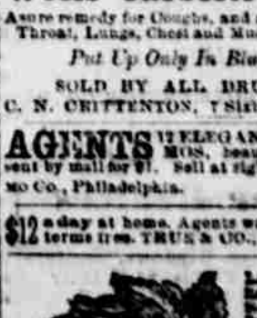

LADIES Elegant Imitation Rose Coral Set, Breastpin and Pendant Drops, Sent Postpaid, to any reader of this Paper for 25 cents. Three Sets for 50 cents. In Currency or Stamps. L. A. [illegible]