The Post,

MIDDLEBURG, JULY 11, 1872.

J. CROUSE, Editor and Proprietor.

UNION REPUBLICAN TICKET.

FOR PRESIDENT,
ULYSSES S. GRANT.
OF ILLINOIS.

FOR VICE PRESIDENT,
HENRY WILSON,
OF MASSACHUSETTS.

FOR GOVERNOR,
MAJ. GEN. JOHN F. HARTRANFT
OF MONTGOMERY COUNTY.

FOR SUPREME JUDGE.
HON. ULYSSES MERCUR,
OF BEDFORD COUNTY.

FOR AUDITOR GENERAL,
BRIG. GEN. HARRISON ALLEN,
OF WARREN COUNTY.

CONGRESSMEN AT LARGE,
GENERAL LEMUEL TODD,
CUMBERLAND COUNTY.
GENERAL HARRY WHITE,
INDIANA COUNTY.

DELEGATES AT LARGE TO THE CONSTITUTIONAL CONVENTION.

WM. M. MEREDITH, Philadelphia,
J. GILLINGHAM FELL, Philadelphia,
GEN. HARRY WHITE, Indiana,
GEN. WM. LILLY, Carbon,
LINN BARTHOLOMEW, Schuylkill,
H. N. M'ALLISTER, Centre,
WILLIAM DAVIS, Monroe,
JAMES L. RAYNOLDS, Lancaster;
SAMUEL E. EMMICK, Wayne,
GEO. V. LAWRENCE, Washington;
WM. H. ARMSTRONG, Lycoming;
DAVID N. WHITE, Allegheny;
W. H. AINEY, Lehigh;
JOHN H. WALKER, Erie.

COUNTY.

CONGRESS
JOHN B. PACKER,
OF SUNBURY.

DEL. STATE CON'L. CON'S.
SAMUEL ALLEMAN,
OF SELINSGROVE.

ASSEMBLY.
CHARLES MILLER,
PENN'S TOWNSHIP.

SHERIFF.
DANIEL BOLENDER,
OF MIDDLEBURG.

COMMISSIONER.
JOHN T. HUFFNAGLE.
OF CENTREVILLE.

AUDITOR.
DANIEL DIEFFENBACH,
JACKSON TOWNSHIP.

October and November.

The idea that we can afford to defeat our State ticket and yet carry the State for Grant has been urged with much persistency, and has been made to seem plausible enough to require full refutation and exposure.

It does not follow absolutely, as some seem to think, that "as Pennsylvania goes so goes the Union," yet there are so few exceptions that it may almost be regarded as a rule. It is possible to elect a President without the vote of Pennsylvania, but it has so seldom happened that such an event cannot be considered probable.

But there is another rule to which there is no exception—that as Pennsylvania goes in October, she goes in November. It has never happened otherwise. In 1828, 1832 and 1836 the Democrats carried the State in October, and had an easy victory in the month following. In 1840, there was no State ticket to elect at the October election, and consequently no reliable test of the vote. The Whigs and Democrats each carried twelve members of Congress, and the votes given to the several candidates footed up, in the aggregate, a small Whig majority; while on the other hand, the Democrats carried the Legislature, and the popular vote for legislators footed up a small Democratic majority. It was, therefore, a drawn battle; both sides claiming a victory, and both, therefore went to work with a will to carry the Presidential election. The result in November was a characteristic of the indecisive result in October—the Whigs carrying the State for Harrison by barely 343 majority.

In 1844, the Whigs ran the gallant and patriotic Gen. Markle for Governor, and made a bold and energetic stand in his behalf, but he was beaten by a small majority. They struggled with all their energy to regain the State in November; but the governor's election had already decided their fate; the State went against Clay by a largely increased majority.

In 1848, the Whigs nominated Wm. F. Johnston for Governor, and at the October election he was chosen by only 313 majority. Yet that trifling majority decided the Presidential contest. The Democrats fought manfully, but in vain, to overcome that small majority, and Taylor carried the State over Cass by ten thousand majority.

In 1852, the Democrats carried the October election by a decisive majority; and in November the State went for Pierce by an increased vote.

In 1856, the Republicans and Americans were united on the State ticket, although divided on President. A determined effort was made by them to carry their State ticket, but it was beaten over 3,000, and in November the State was Democratic, over both, by about 11,000.

In 1860, the Republicans, after a hard fought and bitter, contest, elected Curtin to the Governorship by a decisive majority, and the State followed in November for Lincoln by an increased vote.

In 1864, the same result followed. The Republicans carried their State ticket in October, and gave the State to Lincoln in November with scarcely an effort.

In 1868, General Hartranft was on the State ticket, as he is now, being then a candidate for Auditor-General. The Philadelphia *Press* had not then unlearned its Republicanism nor lost its common sense, and earnestly contended, all through that campaign, that if Hartranft were not elected, Grant could not be; that it was madness as it is now to contend that the State could go one way in October, and another in November; and that every vote for Hartranft in October was worth two for Grant in November. It so proved. Hartranft was elected, and Grant carried the State easily, although the Democrats made a determined rally, and urged what the *Press* is now urging, that the result in October could be reversed in November.

What the Democrats contended for then, the *Press* is contending for now, and that in the very teeth of its own iterated, reiterated re-reiterated asseverations. The whole history of political affairs in this State from the begining is against it. Such a thing as reversing in November the result in October has never yet happened, and never will, because it never can.

The reason is plain. The result of the State election necessarily disheartens and demoralizes the defeated party, and their is no time between October and November to recover from this demoralization. Beaten troops always fight badly. Discipline may bring them up to the work, but they go through with it as a matter of routine, without heart or spirit. On the contrary, the successful party in October is correspondingly encouraged, goes into the fight with renewed spirit, and what is known as the floating vote—the vote which waits in every fight to see which side is going to win—goes in with the successful party and helps it to an easy victory. All this is in the very nature of things, and the philosophy of the rule is therefore clear.

Beside all this is the reflex result upon other states of the vote in our state in October. The people of Ohio, Indiana, New Jersey and New York look to the state election in Pennsylvania with an anxiety too deep to find expression in words. It, in a great measure, settles the result in those states also. If we carry the state for Hartraft in October, those states will be sure to follow for Grant in November; if he is defeated they will all be rendered doubtful.

REPUBLICANS OF PENNSYLVANIA! The election of Grant is in your hands. If you elect Hartranft, Grant's election is sure. If you suffer him to be beaten, Grant's election is not only doubtful but next to impossible. Do not be deceived by the false pleas of demagogues. What was true in 1868 is just as true now—"a vote for Hartranft in October is worth two for Grant in November."

"HURRAH for Horrors Greeley and Grass Brown," exclaimed a drunken Philistine in Kentuckey.

A DISPATCH from Madrid says that the release of Dr. Howard has been satisfactorily arranged between the Minister of Foreign Affairs and General Sickles.

A LIBERAL Democrat wants to know "who is this Big Rats Brown?" We believe he belongs to the Brown family, and is running for some kind of an office in Cincinnati.

HARTLEY, the Democrat nominee for Auditor General, was so bitter a copperhead during the war, that he left the Methodist Church because the Minister prayed that success might crown the Union arms, and the Government be preserved from dissolution.

THE Harrisburg *Telegraph* calls the attention to the fact that James Thompson, renominated for Supreme Judge by the Reading Democratic convention, "as the Chief Justice of the Supreme Court, mysteriously changed his opinion in the Credit Mobilier case, by which change the State lost three millions, and the corporation was made that much richer." This change of opinion excited much comment at the time and certainly is now deserving of the attention of the voters of Pennsylvania who do not desire to be entirely in the hands of corporations.

IN 1859 the Richmond (Va.) papers published an advertisement offering twenty-five hundred dollars for the head of Horace Greeley, and the offer has been withdrawn. The same papers now support him for Presidency. Whether the price promised for his capture is to be divided among the Democrats who effected it or whether it is to be paid to himself on the ground of personal surrender, has not yet been determined. The seizure has been made, however, to the great sorrow of hundreds and thousands of the old Abolitionist's friends, who mourn that so cruel a fate should have overtaken him.

No administration before that of Grant's had gigantic obstacles to overcome like those which beset the present from the hour of its inauguration. It had, first, the evil effects of the Johnson rule to wipe out, and in addition was compelled to conquer the Ku-klux rebellion which followed that of the slaveholders. Nevertheless, the present administration has wisely steered through every difficulty, and proved itself one of the strongest and fairest that ever had control of the government. A president thus capable will not be given up for the rule of men lacking every essential to make a good government.

THE GREATEST IN THE WORLD.

HAIL! ALL HAIL THE COMING!

KLECKNER & CO'S.

MONSTER CIRCUS, MUSEUM, CARAVAN AND MENAGERIE!

IN THREE SEPARATE TENTS!

ONE TICKET ADMITS TO ALL!

First visit to Pennsylvania of the largest Consolidated

Circus, Museum, Caravan and Menagerie!

EVER ORGANIZED.

WILL EXHIBIT AT MIDDLEBURG, ON

TUESDAY, JULY 16, 1872.

FOR ONE DAY ONLY

Afternoon Entertainment at 2 o'clock. Evening Entertainment 8 o'clock.

DOORS OPEN ONE HOUR PREVIOUS.

Admission, ... 50 Cents,

Children, 10 years old or younger, 25 Cents.

100 ANIMALS, 150 BIRDS, SERPENTS, REPTILES AND SMALL ANIMALS EXHIBITED UNDER

FOUR MONSTER WATER PROOF PAVILIONS!

Capable Of Seating 5,000 Persons

GRAND PROCESSION AT 10 O'CLOCK IN THE FORENOON, LED BY

PROFESSOR SWAN'S SILVER CORNET BAND, MOUNTED

IN THE GOLDEN CAR OF CLEOPETRA.

THE ARENIC DISPLAY

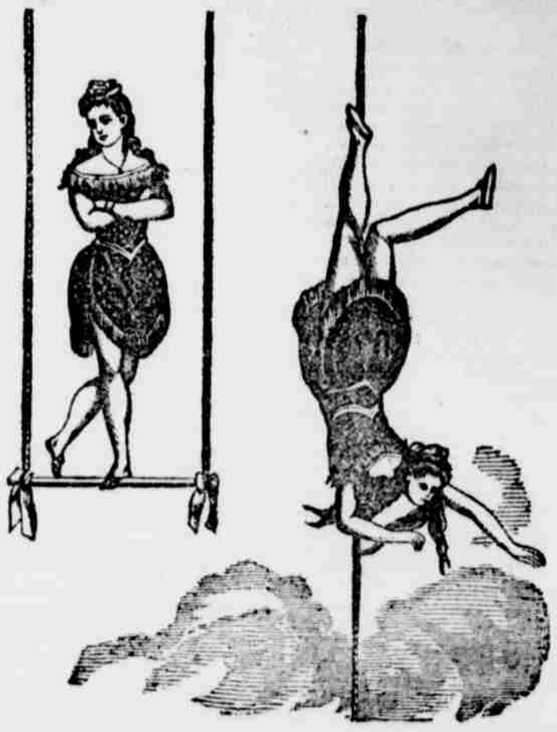

Comprises the highest order of Brilliant Equestrians, Daring Gymnasts, Wonderful Acrobats, Beautiful Lady Gymnasts, Agile Vaulitgeurs, Modern Olympiads, Beautiful Trick Horses, Lillputian Ponies, for proof of which the following unexampled array of Artists, each of whom has acquired a brilliant European and American reputation is presented,

IN THE MUSEUM

Will be found a multitude of rare curiosities, being the united collections of several of the most eminent naturalists the world has ever produced, and consisting of specimens of nearly every wonderful discovery belonging to the animal, vegetable or mineral kingdom.

An Asiatic and African Caravan

Of superbly asparisoned Elephants, Camels, Dromedaries and Arab Steeds.

THE AVIARY, OR BIRD DEPARTMENT.

Embraces every grade and variety of the rare Exotic and Domestic family.

THE MENAGERIE!!

EMBRACING, AS IT DOES,

A SPECIMEN OF EVERY BEAST, BIRD AND REPTILE

That can be procured in Europe, Asia, Africa and America, including the comparatively trackless wilds of New Holland and Australia, has no rival in this country nor outside the national Zoological Institutes, or in Europe either. A princely fortune has been expended, together with years of incessant research in organizing a collection so rare, and of such infinite variety, as to constitute within itself an expansive exposition of Natural History.

EACH TENT IS BRILLIANTLY LIGHTED WITH GAS.

A GRAND FREE EXHIBITION

Will be given at the grounds at 1 o'clock, just before the opening of the doors for the afternoon Performances, when Miss H. Codona will make a grand ascention upon a single wire, 300 feet long, from the ground to the top of the centre pole of the Pavilion, wind and weather permitting. Don't Fail to witness this free exhibition.

N. B.—Menagerie Levees one hour previous to the Circus Performance, which commences at 2 and 8 o'clock, P. M.

THIS THE COLOSSOS OF EXHIBITIONS, WILL EXHIBIT AT

BLOOMSBURG, Saturday..July	13th
Northumberland, Monday, July	15th
MIDDLEBURG, Tuesday, July	16th
MIFFLINBURG, Wednesday .July	17th
HARTLETON, Thursday, July	18th
MILLHEIM, Friday .July	19th

REMEMBER THE DAY AND DATE

FRANK RIVERS, General Director.

THEOS. SWINEFORD.
WITH
WM. GRANGE & CO.
IMPORTERS OF
CHINA, GLASS & Queensware.
319 *Market Street, Philadelphia, Pa.*

Proposed Amendment to the Constitution of Pennsylvania.

JOINT RESOLUTION

PROPOSING AN AMENDMENT TO THE CONSTITUTION OF PENNSYLVANIA.

Be it resolved by the Senate and House of Representatives of the Commonwealth of Pennsylvania in General Assembly met, That the following amendment of the Constitution of this Commonwealth be proposed to the people for their adoption or rejection, pursuant to the provisions of the tenth article thereof, to wit:

AMENDMENT:

Strike out the sixth section of the sixth article of the Constitution, and insert in lieu thereof the following: "A State Treasurer shall be chosen by the qualified electors of the State, at such times and for such term of service as shall be prescribed by law."

WILLIAM ELLIOTT,
Speaker of the House of Representatives.
JAMES S. RUTAN,
Speaker of the Senate.

APPROVED—The twenty-second day of March, Anno Domini one thousand eight hundred and seventy-two.

JOHN W. GEARY.

Prepaired and certified for publication pursuant to the Tenth Article of the Constitution.

FRANCIS JORDAN.
Secretary of the Commonwealth.

OFFICE SECRETARY OF THE COMMONWEALTH, HARRISBURG, June 26th, 1872.

RECEIPTS AND EXPENDITURES of the School Board of West Beaver school district for the year commencing June 1, 1871

Tax rate 8¼ mills on the dollar of valuation for school purposes.
" " 8½ mills on the dollar of valuaiton for School purposes.

RECEIPTS

Gross amount of tax deplicate		$1702,80
Deduct exonerations	$36 56	
Deduction of 5 per cent on tax received by treasurer	28 11	
Collectors commission	44 91	
		104,68
Net amount of tax received		$1658,22
Add appropriation received		116,66
Total of Receipts		1774 98

EXPENDITURES.

Paid to 9 teachers $22 per month each for 4 months	792 00
" for fuel and contingencies	122 74
" for building school house	473 00
" for school lot & costs	55 25
" for repairing at school house	1 75
" to Treasurer percentage	63 14
" to Secretary for service	19 00
Total expenditures	$1577,88
Balance on hand	197,08

ATTEST:— JOSEPH MANBECK, Pres't.
H. S. SPIGELMYER.)

SUBPOENA IN DIVORCE.—

SARAH J. FULK, by her next friend Frederick Walter vs Geo. W Fulk) In the Court of Common Pleas of Snyder Co. No. 42 Feb. T. 1872.

The undersigned having been appointed Commissioner, at May term of the Court of Common Pleas, to take evidence in the above case, hereby gives notice to all persons interested to meet at his office, in the Borough of Middleburg on Wednesday the 17th of July next, at 10 o'clock a. m. at which time and place he will proceed with the duties of his appointment.

L. N. MYERS,
June 26, 1872. Commissioner.

LOUISA SECHRIST by her next friend Henry Kline vs Frederick Sechrist) In the Court of Common Pleas of Snyder Co. No. 9, May T. '72.

SUBPOENA IN DIVORCE.

Notice is hereby given that the undersigned, Commissioner appointed by the said Court to take the testimony in the above entitled cause. Will meet all the parties in interest at his office in the Borough of Middleburg, on Saturday, July 20th, 1872, at 10 o'clock A. M. for the purpose of discharging the duties of his appointment, at which time and place all concerned may attend as they may think proper.

THOMAS J. SMITH,
June 20, 1872. Examiner.

ADMINISTRATOR'S NOTICE.—Notice is hereby given that letters of Administration on the estate of Enos F Walter, late of Franklin township, Snyder county, Pa. dec'd have been granted to the undersigned. All persons knowing themselves indebted to said estate will please make immediate payment while those having claims against said estate will present them for settlement

VALENTINE WALTER.
June 26, 1872. Administrator

EXECUTOR'S NOTICE.

Letters testamentary upon the estate of Peter Gerhart, late of Beaver township, Snyder county, Pa. dec'd, having been granted to the undersigned, all persons knowing themselves indebted to said estate are requested to make immediate payment, while those having claims will present them duly authenticated for settlement to

LEVI GERHART,
June 26, 1872. Executor.

EXECUTOR'S NOTICE.

Letters testamentary upon the estate of Dr. Isaac Rothrock, late of Beaver township Snyder county Pa. dec'd, having been granted to the undersigned, all persons knowing themselve indebted to said estate will please make immediate payment while those having claims will present them duly authenticated for settlement to

JACOB GROSS,
ANGELINA ROTHROCK,
June 25, 1872. Executors.

SASH FACTORY.

NEW FIRM.

The undersigned having entered into a copartnership for the purpose of carrying on more extensively and to better advantage the business of manufacturing a general assortment of all kinds of

BUILDING MATERIAL,

SUCH AS

Doors, Shutters, Sash, BLINDS,

DOOR AND WINDOW FRAMES,

Scroll Work, Mouldings,

All Sorts of

TURNING,

wish to say to Carpenters and all others who intend to build

NEW HOUSES,

Or Repair & Remodel OLD ONES,

that we have the facilities and are prepared to furnish at fair prices, READY MADE or at short notice, cheaper than can be made by hand, the most important parts of buildings. We also make

Hand Rails, Newel Posts and Balasters, Brackets,

Flooring, Siding, Surfaced Boards,

and do a general business of all kinds of

Lumber for BUILDING &c.

We are practical and experienced Architects and Draughtsmen, and our patrons will have the benefit of our knowledge and skill.

Our work will Prove satisfactory.

HAINES & SNYDER.
SALEM, P. O, Snyder Co. Pa.
May, 30'72.

EXECUTORS NOTICE.—Testamentary upon the estate of Daniel Hovis, late of Perry twp., Snyder county dec'd, having been granted to the undersigned, all persons knowing themselves indebted to said estate are requested to make payment without delay, while those having claims will present them duly authenticated for settlement to

H. M. NIPPLE, Executor.

ADMINISTRATORS' NOTICE.—Notice is hereby given that letters of Administration on the estate Ester Aigler, late of Beaver twp., Snyder county dec'd, have been granted to the undersigned, all persons knowing themselves indebted to the estate of said dec'd, will please make immediate payment and those having claims against said estate will present them for settlement to

REUBEN AIGLER,
ABNER AIGLER,
May, 2 '72 Administrators.

AGENTS FIND.

LITERATURE, ART AND SONG

In the best selling book ever offered. It combines the humor of anecdote, the wisdom of essay, the information of history and biography, the sweetness and grandeur of poetry, the exquisite charm of music, and 600 beautiful illustrations.

"Solid reading for graver moments; pleasant pictures to illumine quiet hours; and gems of song for the social circle."

An Agent writes, "Sold 127 copies this week. Will sell 500 this month easily."

Our new system of canvassing does away with objections to the business. Particulars free. A valuable present to every new Agent.

INTERNATIONAL PUBLISHING CO., 97 and 99 Liberty Street, New York.

PRIVATE SALE.

THE undersigned offers at Private Sale a tract of valuable Timber Land, situate in Middlecreek Township Snyder County, Pa., containing

ELEVEN ACRES!

on the Public Road leading to New Berlin, and one-half mile from Miser's station on the Sunbury & Lewisrown Railroad. It is well set with marketable timber.

ELIZABETH MORGAN.
Feb. 15 '72.tf.

CENTREVILLE HOTEL,
(Late Mrs. Weaver's.)
Centerville Snyder Co., Pa.
PETER HARTMAN, Proprietor.

This long established and well known hotel having been purchased by the undersigned, solicits a share of the public patronage.

PETER HARTMAN
April, 6, 1871.

ADMINISTRATORS' NOTICE.—Letters of Administration, on the estate of Elizabeth Brobst late of Monroe township, Snyder county dec'd, having been granted to the undersigned, all persons indebted to said estate are requested to make immediate payment, while those having claims will present them duly authenticated for settlement to

JOHN SUHOCH,
April 18, 1872.] Administrator.

EXECUTORS' NOTICE.—Letters Testamentary upon the estate of Peter Arbogast late of Perry township Snyder county dec'd. having been granted to the undersigned, all persons knowing themselves indebted to said estate are requested to make immediate payment, while those having claims will present them duly authenticated for settlement to

NATHAN ARBOGAST,
JACOB SPADE,
Apr. 26, '72. Executors.

ASSIGNEE NOTICE.—WHEREAS DANIEL H. MARKS and wife of Perry Township, Snyder County, Pa., by their voluntary deed of assignment, bearing date the 17th day of April, A. D., 1872, have assigned all the Estate and effects of the said Daniel H. Marks, to the undersigned in trust for the benefit of Creditors; Notice is therefore given to all persons knowing themselves indebted to said Daniel H Marks, to make payment without delay, and those having claims against him will please present the same for settlement to HENRY SWEIGER,
Perry Township, Apr. 22, '72. Assignee.

Geo. P. Rowell & Co's. Adve'nts.

Agents Wanted for Life and Times of

JAMES FISK JR.

Contains biographies of Drew, Vanderbuilt, Gould, Tweed, &c., with a financial history of the country for the last three years, and what GRANT knew about "BLACK FRIDAY." Over 500 pages. Price $2. Address New York BOOK CO., 145 Nassau st., New York

$1.000 REWARD For any case of Blind, Bleeding, Itching, or Ulcerated Piles that DR. BINO'S PILE REMEDY fails to cure. It prepared expressly to cure the piles, and nothing else. Sold by all Druggists. Price. $1.00

TARRANT'S SELTZER APERIENT.

WHEN THE BLOOD RUSHES with rocket-like violence to the head, causing hot flushes, vertigo and dimness of sight, it is a certain sign that a mild, salubrious, cooling and equalizing laxative is required, and TARRANT'S EFFERVESCENT SELTZER APERIENT should be at once resorted to.

SOLD BY ALL DRUGGISTS.

AGENTS WANTED.—Agents make more money at work for us than at anything else. Business light and permanent. Particulars free. G. STINSON & Co., Fine Art Publishers, Portland, Maine.

U. S. PIANO CO., N. Y. PRICE, $290 No AGENTS Circulars FREE.

ORGANIC LAW OF THE SEXES.—Conditions which impair vitality—positive and negative electricity—proof that life is involved without union—effect of tobacco—influence of fish and and phosphoric diet—modern treatment of Pelvic diseases, strictures and varicocele, and arrest of development; ten lectures to his private surgical class, by EDWARD H. DIXON, M. D., 42 Fifth Avenue, N. Y.; 64 pages, 25 cents.

"Every line from the pen of Dr. Dixon is of great value to the whole human race."—Horace Greeley.

GREAT MEDICAL BOOK of useful knowledge to all. Send free for two stamps. Address Dr. BONAPARTE & Co., Cincinnati Ohio.

Cheap Farms! Free Homes!
on the line of the
UNION PACIFIC RAILROAD.

a land grant of
12,000,000 ACRES IN THE
Best Farming and mineral lands in America

3,000,000 Acres in NEBRASKA
IN THE
GREAT PLATTE VALLEY,
THE
Garden of the West,
NOW FOR SALE!

These lands are in the central portion of the United States, on the 41st degree of North Latitude, the central line of the great Temperate Zone of the American Continent, and for grain growing and stock raising unsurpassed by any in the United States.

CHEAPER IN PRICE, more favorable terms given, and more convenient to market than can be found elsewhere.

Free HOMESTEADS for Actual SETTLERS

The Best Locations for Colonies.

SOLDIERS ENTITLED TO A HOMESTEAD OF 160 ACRES.

Free Passes to Purchasers of Land.

Send for the new Descriptive Pamphlet, with new maps, published in English, German, Swedish and Danish, mailed free everywhere.

Address O. F. DAVIS,
Land Commissioner, U. P. R. R. Co,
Omaha, Neb.

(INCORPORATED 1850.)
COLUMBIA
FIRE INSURANCE CO.

OFFICERS AND DIRECTORS.—S. S DETWILER, Pres't; H. Wilson, Vice-Pres't Herb't Thomas, Treas.; J. F. Frueauff, Sec'y S. S. Detwiler, Hiram Wilson, Robt. Crane Wm. Patton, J. B. Bachman, M. M. Strickler J. S. Stine, James Schroeder, Geo. Hogle, W G. Case, Amos J. Evis, John Sherrier, H. B. Essick. For Insurance or Agencies, address J. F. FRUEAUFF, Sec'y Columbia, Penn'a.

Portable Soda Fountains
$40, $50, $75, and $100.
GOOD DURABLE AND CHEEP!
Shipped Ready for Use!
MANUFACTURED BY
J. W. CHAPMAN & CO., Madison, Ind.
Send for Circular.

KANSAS REGISTERED BONDS.

Safe and profitable investment Bonds, from of the wealthiest counties in KANSAS—Allen, Anderson, Franklin, Johnson and Douglas Counties. Registered by the State of Kansas. Interest and principle paid by the State Treasurer. The bonds pay 7 per cent. interest, and are over three years old, the coupons having been always regularly and promptly paid. For statistics and information, address, SAMUEL GAYLORD & CO., 35 Wall St., N. Y. City.

NO MORE RUBBING!
BUY ONE OF
STONE'S FOUNTAIN WASHERS.
Retail price, $1.50. Stone & FORD, 829 Arch St., Philadelphia, Pa. Send for Circular.

TRUE TIME FOR $1 Swiss Magnetic TIME KEEPER and Indicator. Indispensable to every traveler, trader, boy, farmer, and for Everybody in need of a reliable timekeeper. Usual watch size, steel works, glass crystal, 24 hours. Guide watch. Warranted to monitor correct time for long years. Nothing like it. 3,000 sold weekly. This valuable article, in neat case, will be sent, prepaid, anywhere, for $1.10 for $2. Try one. Circulars free. Order only from the Sole Agents, F. KING & Co., Brattleboro, Vt.

Dowdy & Co's. Advertisements.

Wells' Carbolic Tablets,
FOR COUGHS, COLDS & HOARSENESS.

These tablets present the Acid in Combination with other efficient remedies in a popular form, for the cure of all THROAT and LUNG Diseases. HOARSENESS and ULCERATION of the THROAT are immediately relieved, and statements are constantly being sent to the proprietor of relief in cases of throat difficulties of years standing.

CAUTION Don't be deceived by worthless imitations. Get only Well's Carbolic Tablets. Price 25 Cts. per Box. JOHN Q. KELLOGG, 18 Platt St., N. Y. Send for circular. Sole Agents for the U. S.

AGENTS WANTED FOR
Prof. FOWLER'S GREAT WORK
On Manhood, Womanhood, and their Interrelations; Love, its Laws power, etc.
Send for specimen pages and circulars, with terms. Address, NATIONAL PUBLISHING CO., Phila. Pa.

AGENTS! AGENTS! AGENTS!
Send for descriptive circular and special terms for the greatest campaign book published.
McCLELLAN'S
REPUBLICANISM IN AMERICA.
Owing to the present political excitement, will sell for the next six months like wild fire.
It is the most reliable book in the market.
J. M. STODDART & Co., Publishers, 723 Sansom St. Phila.

OUR DIGESTION; OR
My Jolly Friends Secret
DIO LOUIS' Last and Greatest Work.
This invaluable common-sense Book should be read by every man and woman in the country. Three-fourth's of all the sickness in our midst may be avoided by a knowledge and practice of our "Jolly Friend's Secret." The most eminent authorities in the land, heartily recommend it for its great common-sense racy humor, shrewd glimpses of mankind and its vivid and pithy style of expression. AGENTS WANTED to make money fast. Write for illustrated circular, terms, &c., address.
GEO. MACLEAN, Publisher, 723 Sansom Street, Phila.

Teachers, Students & others wanted as Agents for.
BUFFALO LAND
By W. E. WEAN, the noted pioneer and humorist
A most accurate and fascinating description of the wildness and wealth of the boundless West. Its untold riches, Big Injuns, Buffalo, Wolves, &c. Crowded with valuable information, sparkling with the keenest wit and raciest humor, rivaling Mark Twain's best, and splendidly illustrated. Will be immensely popular and sell beyond precedent. For sample pages, illustrations, terms &c., address
HUBBARD BROS. Publishers 723 Sansom Street Phila.

THE GREAT SOUTH AMERICAN JURUBEBA BLOOD PURIFIER.
JURUBEBA.
IS A POWERFUL TONIC, Specially adapted for use in Spring, when the Languid and Debilitated system needs strength and vitality; it will give vigor to the feeble, strength to the weak, animation to the dejected, activity to the sluggish, rest to the weary, quiet to the nervous, and health to the infirm.
It is a South American plant, which according to the Medical and Scientific periodicals of London and Paris, possesses the most powerful tonic properties known to Materia Medica, and is well known in its native country as having wonderful curative qualities, and has been long used as a specific in all cases of Impurities of the Blood, Derangement of the Liver and Spleen Tumors, Dropsy, poverty of the Blood, Debility, Weakness of the Intestines, Uterine or Urinary Organs.
Dr. Wells' Extract of JURUBEBA,
It is strengthening and nourishing. Like nutritious food taken into the stomach, it assimilates and diffuses itself through the circulation giving vigor and health.
It regulates the bowels, quiets the nerves, acts directly on the secretive organs, and, by its powerful Tonic and restoring effects, produces healthy and vigorous action to the whole system.
JOHN Q. KELLOGG, 18 Platt St. New York, Sole Agent for the United States.
Price One Dollar per Bottle. Send for Circular

BOOK AGENTS
Not at work, or looking for some new book, will miss it if they do not at once write for circulars of the best selling book published. Extraordinary inducements offered. Profits more than double money. Outfit free. Address, F. M. READ, 139 Eighth St., New York.

AGENTS WANTED
For GOODSPEED'S
PRESIDENTIAL CAMPAIGN BOOK,
Every Citizen Wants it.
Also, for CAMPAIGN GOODS. Address, GOODSPEED'S EMPIRE PUBLISHING HOUSE, 107 Liberty Street, New York or Cincinnati, Ohio.

AGENTS WANTED—for the lives of
Grant! Greeley!
WILSON! BROWN!
And the leading men of all parties. Over 40 Steel Portraits. Just the book wanted by the masses everywhere. Agents meet with wonderful success. Send for Circular and secure territory at once. Address, ZIEGLER & McCURDY, 518 Arch St. Philadelphia, Pa.

Kennedy's Hemlock Ointment

The proprietor, has, by the assistance of Eminent Physicians and Chemists succeeding in utilizing the medical properties contained in the Oil, Pitch & Resin of the Hemlock Tree, and obtained a valuable preparation to be applied as a salve or Plaster for Rheumatism, Croup, pain or Soreness of the Back, Chest or Stomach, Piles, Salt Rheum, Scurvy, Sores Ulcers, Bunions, Sore Breasts & Nipple, Ringworms, Chafing & skin diseases of inflamatory nature Sore Coins, Frost Bites, Chilblains.
CHARLES A. CRITTENTON, Agent, 7 Sixth Avenue, New York.

WARREN RANGE
First Premium Am. Inst. 1861.
Double Elevated Oven, Warming Closet, Broiling Door, Fender Guard, Dumping & Shaking Grate, Direct Draft. FULLER, WARREN & CO., 236 Walter Street, N. Y. 4w

HAS CURED DOES CURE WILL CURE **INZA** DEAFNESS AND CATARRH
For Cure $1, (or Test Sample 25 cents,) by mail. Dr. E. Y. BYATT, 247 Grand Street, N. Y. 4w

"PSYCHOMANCY, or SOUL CHARMING." How either sex may fascinate and gain the love and affections of any person they choose, instantly. This simple secret, requirement all can possess, by mail 25 cts. together with a marvelous Oracle, Dreams, Hints [illegible] exciting book, 100 [illegible] IAM & Co., Publ[illegible]