THE POST.

MIDDLEBURG.................MAY 2, 1872.

A priest, the other day, who was examining a confirmation class in the South of Ireland, askdd the question: "What is the sacrament of matrimony?" A little girl at the head of the class answered, "'Tis a state of torment into which sowls enter to prepare them for an other and a better world." "Put her down to the fut of the class," says the curate. "Leave her alone," said the priest, "for anything you or I know to the contrary, she may be perfectly right."

A resolution directing the President to demand the release of Dr Howard and the restoration of his property, confiscated by the Spanish government, has been reported by the Foreign Relations Committee to the House of Representatives. Secretary Fish, gives notice that the State Department will not fail to give careful attention to whatever may be presented in such form that it can be used to advantage in behalf of the prisoner.

At San Francisco last week Dr. W. Rowe, an English miser, aged 84 years, was found dead in his room in Dupont street. His room had not been swept in fourteen years. Twelve thousand pounds in English money was found in his room.

R. R. R.
RADWAY'S READY RELIEF
CURES THE WORST PAINS
In from One to Twenty Minutes.
NOT ONE HOUR
after reading this advertisement need any one SUFFER WITH PAIN.
RADWAY'S READY RELIEF IS A CURE FOR EVERY PAIN.
It was the first and is
The Only Pain Remedy
that instantly stops the most excruciating pains, allays Inflammations, and cures Congestions, whether of the Lungs, Stomach, Bowels, or other glands or organs, by one application.
IN FROM ONE TO TWENTY MINUTES.
No matter how violent or excruciating the pain the RHEUMATIC, Bed-ridden, Infirm, Crippled, Nervous, Neuralgic, or prostrated with disease may suffer,
RADWAY'S READY RELIEF
WILL AFFORD INSTANT EASE.
INFLAMMATION OF THE KIDNEYS.
INFLAMMATION OF THE BLADDER.
INFLAMMATION OF THE BOWELS.
CONGESTION OF THE LUNGS.
SORE THROAT, DIFFICULT BREATHING.
PALPITATION OF THE HEART.
HYSTERICS, CROUP, DIPTHERIA.
CATARRH, INFLUENZA.
HEADACHE, TOOTHACHE.
NEURALGIA, RHEUMATISM.
COLD CHILLS, AGUE CHILLS.
The application of the **Ready Relief** to the part or parts where the pain or difficulty exists will afford ease and comfort.
Twenty drops in half a tumbler of water will in a few moments cure CRAMPS, SPASMS, SOUR STOMACH, HEARTBURN, SICK HEADACHE, DIARRHEA, DYSENTERY, COLIC, WIND IN THE BOWELS, and all INTERNAL PAINS.
Travelers should always carry a bottle of **Radway's Ready Relief** with them. A few drops in water will prevent sickness or pains from change of water. It is better than French Brandy or Bitters as a stimulant.
FEVER AND AGUE.
FEVER AND AGUE cured for fifty cents. There is not a remedial agent in this world that will cure Fever and Ague, and all other Malarious, Bilious, Scarlet, Typhoid, Yellow, and other Fevers (aided by RADWAY'S PILLS) so quick as RADWAY'S READY RELIEF. Fifty cents per bottle. Sold by Druggists.

HEALTH! BEAUTY!!
STRONG AND PURE RICH BLOOD—INCREASE OF FLESH AND WEIGHT—CLEAR SKIN AND BEAUTIFUL COMPLEXION SECURED TO ALL.
DR. RADWAY'S
SARSAPARILLIAN RESOLVENT
HAS MADE THE MOST ASTONISHING CURES; SO QUICK, SO RAPID ARE THE CHANGES THE BODY UNDERGOES, UNDER THE INFLUENCE OF THIS TRULY WONDERFUL MEDICINE, THAT
Every Day an Increase in Flesh and Weight is Seen and Felt.
THE GREAT BLOOD PURIFIER.
Every drop of the SARSAPARILLIAN RESOLVENT communicates through the Blood, Sweat, Urine, and other fluids and juices of the system the vigor of life, for it repairs the wastes of the body with new and sound material. Scrofula, Syphilis, Consumption, Glandular disease, Ulcers in the Throat, Mouth, Tumors, Nodes in the Glands and other parts of the system, Sore Eyes, Strumous Discharges from the Ears, and the worst forms of Skin diseases, Eruptions, Fever Sores, Scald Head, Ring Worm, Salt Rheum, Erysipelas, Acne, Black Spots, Worms in the Flesh, Tumors, Cancers in the Womb, and all weakening and painful discharges, Night Sweats, Loss of Sperm, and all wastes of the life principle, are within the curative range of this wonder of Modern Chemistry, and a few days' use will prove to any person using it for either of these forms of disease its potent power to cure them.
Not only does the SARSAPARILLIAN RESOLVENT excel all known remedial agents in the cure of Chronic, Scrofulous, Constitutional, and Skin diseases; but it is the only positive cure for
Kidney & Bladder Complaints,
Urinary, and Womb diseases, Gravel, Diabetes, Dropsy, Stoppage of Water, Incontinence of Urine, Bright's Disease, Albuminuria, and in all cases where there are brickdust deposits, or the water is thick, cloudy, mixed with substances like the white of an egg, or threads like white silk, or there is a morbid, dark, bilious appearance, and white bone-dust deposits, and when there is a pricking, burning sensation when passing water, and pain in the Small of the Back and along the Loins. Price, $1.00.
WORMS.—The only known and sure Remedy for Worms—Pin, Tape, etc.
Tumor of 12 Years' Growth Cured by Radway's Resolvent.
BEVERLY, MASS., July 18, 1869.
DR. RADWAY:—I have had Ovarian Tumor in the ovaries and bowels. All the Doctors said "there was no help for it." I tried every thing that was recommended, but nothing helped me. I saw your Resolvent, and thought I would try it; but had no faith in it, because I had suffered for twelve years. I took six bottles of the Resolvent, and one box of Radway's Pills, and two bottles of your Ready Relief; and there is not a sign of tumor to be seen or felt, and I feel better, smarter, and happier than I have for twelve years. The worst tumor was in the left side of the bowels, over the groin. I write this to you for the benefit of others. You can publish it if you choose. HANNAH F. KNAPP.

DR. RADWAY'S
PERFECT PURGATIVE PILLS,
perfectly tasteless, elegantly coated with sweet gum, purge, regulate, purify, cleanse, and strengthen. Radway's Pills, for the cure of all disorders of the Stomach, Liver, Bowels, Kidneys, Bladder, Nervous Diseases, Headache, Constipation, Costiveness, Indigestion, Dyspepsia, Biliousness, Bilious Fever, Inflammation of the Bowels, Piles, and all Derangements of the Internal Viscera. Warranted to effect a positive cure. Purely Vegetable, containing no mercury, minerals, or deleterious drugs.
☞ Observe the following symptoms resulting from Disorders of the Digestive Organs:
Constipation, Inward Piles, Fullness of the Blood in the Head, Acidity of the Stomach, Nausea, Heartburn, Disgust of Food, Fullness or Weight in the Stomach, Sour Eructations, Sinking or Fluttering at the Pit of the Stomach, Swimming of the Head, Hurried and Difficult Breathing, Fluttering at the Heart, Choking or Suffocating Sensations when in a Lying Posture, Dimness of Vision, Dots or Webs before the Sight, Fever and Dull Pain in the Head, Deficiency of Perspiration, Yellowness of the Skin and Eyes, Pain in the Side, Chest, Limbs, and sudden Flushes of Heat, Burning in the Flesh.
A few doses of RADWAY'S PILLS will free the system from all the above-named disorders. Price, 25 cents per box. SOLD BY DRUGGISTS.
READ "FALSE AND TRUE." Send one letter-stamp to RADWAY & CO., No. 87 Maiden Lane, New-York. Information worth thousands will be sent you.

PRIVATE SALE.

THE undersigned offers at Private Sale a tract of valuable Timber Land, situate in Middlecreek Township Snyder County, Pa., containing

ELEVEN ACRES!

on the Public Road leading to New Berlin, and one-half mile from Miser's station on the Sunbury & Lewistown Railroad. It is well set with marketable timber.

ELIZABETH MORGAN.

Feb. 15 '72.tf.

Shortest Route Eastward.

DANVILLE HAZELTON & WILKESBARRE

RAIL ROAD.

WINTER ARRANGEMENT.

LEAVE EASTWARD		LEAVE WESTWARD	
Sunbury,	6 20 a m	N.York,	6 a m
Danville,	7 02 "	Easton,	9 25 "
Catta'a	7 28 "	Phila's	8 "
Hazelton,	9 08 "	Bethle'm	10 05 "
Bethlem,	12 10 "	Hazelton,	1 p m
Phila's,	2 15 "	Cattaw's,	2 40 "
Easton,	12 35 "	Danville,	3 20 "
N. York,	3 50 "	Sunbury,	3 57 "

The afternoon train connects at Sunbury with the Philadelphia & Erie, 4 35 p. m., train going west arriving at Williamsport 6 30 and Lock Haven 7 55 p. m., and with the Northern Central 4 50 p. m., moving south arriving at Harrisburg 7 00 p. m., and Baltimore 10 45 p. m., and also with the Sunbury & Lewistown R. R.

Comfortable and handsome coaches on this new route.

J. HERVEY KASE.
Superintendent.

GREAT EXCITEMENT.

BANNERVILLE

NEW GOODS.

HELFRICH & BROWER

Wish to inform the citizens of Bannerville and vicinity that they have opened a new stock of goods, and will keep constantly on hand a full assortment of

DRESS GOODS:

Consisting of ALPACAS, POPLINS, PLADS LUSTRES, DELAINES, CALICOES, &c.

Cloths & Cassimeres

HATS and CAPS, BOOTS and SHOES.

GROCERIES.

HARDWARE AND QUEENSWARE.

SALT AND FISH,

And in fact everything usually kept in a first class country store. All of which we offer at greatly reduced prices, for Cash or Country Procuce.

Having had large experience in the business, we flatter ourselves that we can please and satisfy all our customers.

Hoping by strict attention to business and a desire to please all, to merit a libera shase of public patronage. Our motto is

"Quick Sales and Small Profits."

We ask at least that the public examine our stock and prices before purchasing elsewhere, as we always show our goods with pleasure.

HELFRICH & BOWER.

Bannerville June 14, 1870. tf

LIGHTNING RODS.

The North American Lightning Rod Company OF PHILADELPHIA,

Manuafcture and put up their Celebrated

Copper Covered

LIGHTNING RODS,

at reasonable prices and in a manner that cannot fail to give general satisfaction.

AGENTS OF THE COMPANY

have been in Snyder County every summer for several years past, and they are here now.

Those who want a good Rod, should not fail to consult with the Agents.

J. S. BURKHART,

Selinsgrove, Snyder Co., Penna

Keeps constantly on hand a large and well made assortment of Tin, Sheet-iron ware, Stoves, &c., &c.

He is Agent for the following named articles.

"THE MORNING GLORY."

Littlefield's Patent Improved Base

COAL STOVE.

In this pattern of THE MORNING GLORY, several new and important features have been embodied, which can only be seen to be admired. This new stove is made entirely of cast iron, so fitted as to be air tight, but can be made with sheet-iron upper section when preferred by the purchaser. Its ornamental finish is drapery, making it a handsome piece of furniture, far more so than any stove heretofore made. Its internal construction, though resembling some of the former patterns of The Morning Glory is quite different, making it more durable, and far less difficult to be repaired. The castings are of the highest order, fully equaling the finest castings made in this country.

Among the many ADVANTAGES in the use of the Morning Glory are the following:—1, Continuous Burning. 2, Quality of the Heat. 3, Ventilation through the stove 4, Anti-Dust Stove. 5, No Escape of Gas. 6, Economy of Fuel.

"THE BARLEY SHEAF."

Anti-Dust Air-Tight Cooking Stove, with Extended Fire-Box for Wood or Coal.

Patented May 16th, 1865.

We take pleasure in offering our customers and the Stove Trade, a New first-Class Flat-top, and would call *particular attention to its many attractive and valuable improvements.*

This Stove has been carefully tested for several months, and the results have proved so highly satisfactory, that several of our oldest and most experienced stove dealers predict for it a sale far beyond our ability to supply this season.

Sliding front fire-doors, giving full use of the hearth.

An additional slide in the oven, so arranged as to give more room in the upper part of the oven: a great convenience much needed.

The oven is nearly as *wide at the top* as at the hearth line, which not only increases the size, but will be recognized as a *great advantage in baking.*

DOTY'S CLOTHES WASHER.

The best, cheapest, and most popular Washing Machine ever invented.

It is easy to operate, sitting or standing takes but little room; injures no garments finishes its work from in two to four Minutes; is durable and c[illegible]enient; and the only Washing Machine known that is liked the better the longer it is used.

THE UNIVERSAL CLOTHES WRINGER.

The "GREAT FAMILY ECONOMIZER.

The terms of our Patent call our Machine a "Wringer." Years of experience prove it also to be A MOST EXCELLENT WASHER.

When we reduce every invention for washing clothes to a principle they all aomunt to that of pressing and squeezing, and forcing the water through them, thus removing the dirt. Most Washing Machines do it by rubbing. The Universal Wringer does it by pressing.

SAMUEL FAUST,

Merchant Tailor,

Has just received an entire new stock of CLOTHS, CASSIMERES & VESTINGS, all of a superior quality which he is prepared to make up in the best style and on short notice. He also keeps Brown and White French Yoke Linen Shirts, and a general assortment of gentlemens' Furnishing Goods, all of which he offers to the public at very reasonable prices.

Call at my place in Holmes' Nw Building opposite the Keystone Hotel, Selins Grove Pa.

June 4, 1868—tf.

SELL & SCHONOUR,

Wholesale Dealer

BRANDIES, WINES,

Gins, Whiskeys, &c,

WOMELSDORF, BERKS CO., Pa.

January 18, 1870-tf

THE NEW WHEELER & WILSONS.

SEWING MACHINE

STANDS UNRIVALED.

The reputation of these machines is too well known to need comment. They are known and used in all nations and among all people. Although the Howe and Singer Companies are years the oldest, the W. & W. Co. have already sold and have in use over 700,000 Machines, which is

100,000 More than any other Company in existence Has Sold

FOR FAMILY PURPOSES.

This fact alone is convincing proof of their superiority, and stamps the WHEELER & WILSON Machime the.

CHAMPION

OF THE WORLD.

by the verdict of the people. They are the easiest, make the least noise, are the most conveniently constr cted, are the simplest, having but 65 parts. (Shuttle Machines have over 200.) They make the Lock Stitch (alike on both sides) without a shttle, and can, therefore, be threaded quicker and easier, and will run faster than any other. These are facts, and we shall be pleased to demonstrate them to all who favor us with a call.

MACHINES will be deliverrd at your homes and sold on terms to suit purchasers.

INSTRUCTION given given until you are satisfied, and the machine warranted by a responsible Company.

PHILADELPHIA SALESROOM'S

904 Chestnut Street Philad'a, &
407 Market Street Harrisburg.

PETERSON & CARPENTER, Sole Agents.

June 14, 1871—y

D. C. CLARKE,

Importer and Jobber in

NOTIONS!

Gloves,
Hosiery,
Small Wares,

WHITE GOODS!

Trimmings, Ribbons, &c.

AND

FANCY WOOLENS

In Great Variety!

37 North Third Street,

9-8tf] PHILADELPHIA.

UNION HOUSE,

Middleburg Pa.

DAVID KERSTETER, Prop'r.

Accommodations good and charges moderate. Special accommodations for drovers. A share of the public patronage is solicited. U. P. WEISER.

April 6, 1871

CABINET ORGAN AND MELODEON MANUFACTORY,

Ware Room and Store on Pine Street, Factory on Snyder Street, Selinsgrove, Pa.

If you want to hear and see fine toned and beautiful Organs and Melodeons call at our Ware room and Store. We use none but the best material in making Instruments. Try one of them and you will be satisfied.

Every instrument is warranted for five years. Dealers, Agents and Ministers of the Gospel, are invited to correspond with us and send for price list. We are also agents for the best New York and Philadelphia Pianos.

Violins and Accordeons from $3 to $15. Violin Strings, Sheet Music, Picture Frames, &c., &c., always on hand.

Pianos and Accordeons correctly tuned and repaired.

Call on, or address by letter

Sept. 1 1870. R. Z. SALEM & CO.,
[Seli]nsgrove, Pa.

CHARLES BENFER & SON,

Sdadle and Harness Makers,

PAXTONVILLE, SNYDER CO., PA.

HARNESS,
BRIDLES, SADDLES,
COLLARS.

Whips and Lashes, Fly Nets, Blankets, in fact everything in the line, on hand or made to order.

Reparing promptly attended to. Charges moderate, and work warranted. A share of public patronage is solicited.

CHAS. BENFER & SON.

Paxtonville, June 15, 1871—tf

$500 REWARD.

A reward of Fve Hundred Dollars will be paid for a medicine that will permanently cure more cases of Costiveness, Constipation, Sick or Nervous Headache, Liver Complaint, Billious Disorders, Jaundice, Rheumatism, Gout, Dyspepsia, Chills, and Fever, Tape Worms, Boils, Tumors, Tetters, Ulcers, Sores, Pains in the Loins, Side and Head and Female Complaints than

DR. FAHRNEY'S

BLOOD CLEANSER OR PANACEA.

which is used more extensively by practicing physicians than any other popular medicine known.

For sale by all druggists, and by Shindel & Swineford, Middleburg Pa.

DR. WHITTIER,

296 Penn Street, Pittsburg, Pa.

A REGULAR GRADUATE OF MEDICINE AS HIS Diploma at office shows, has been longer engaged in the treatment of Venereal, Sexual and Private Diseases than any other Physician in Pittsburgh.

Syphilis, Gonorrhoea, Gleet, Stricture, Orchitis, all forms of Hernia and Rupture, all Urinary Diseases and Syphilitic or Mercurial Affections of the Throat, Skin or Bones are treated with unparalleled success.

Spermatorrhoea, Sexual Debility and Impotency, the result of self abuse in youth, sexual excess in maturer years, or other causes, which produce some of the following effects, viz: Nervousness, Nocturnal emissions, debility, blotches, dizziness, dimness of sight, confusion of ideas, evil forebodings, aversion to society, loss of memory and sexual power, rendering Marriage improper and Life miserable, are permanently cured. Sealed Pamphlet relating to the above, sent for two stamps. Correspondence confidential, consultation free. It is self evident, that a Physician who treats thousands of cases every year must acquire great skill; many Physicians knowing this, recommend Patients to my care. Medicines sent everywhere.

Office Hours, 9 A. M., to 8 P. M. Sundays, 1 to 8 P. M.

MANHOOD! WOMANHOOD!

"Books for the Million!" Who may marry, who not. Why? Impediments, causes and cure. All worth knowing about Procreation, Prevention, etc. Every father, mother, young man and young woman should read them. 160 pages. Sent in sealed envelope; 25 cents each, both for 50 cents. Address, Dr. WHITTIER, 296 Penn Street, Pittsburg, Pa.

EXECUTORS' NOTICE.—Letters testamentary upon the estate of Michael Gerbert, late of Beaver township Snyder county dec'd having been granted to the undersigned, all persons knowing themselves indebted to said estate are requested to make payment without delay, and those having claims on the same will present them.

JOHN NORMAN,
AARON K. GIFT,
Executors.

Feb. 8, 1872.]

GROSS & BROTHERS,

Manufacturers of and dealers in all kinds of

BILL TIMBER, LUMBER, PALING, SHINGLES, LATH, FLOORING, etc., Shamokin Dam, Snyder County, Pa. All orders promptly filled.

Walnut, Cherry, Poplar, and Linn Lumber const's on hand. 7-20y

NEW BUILDINGS, AND NEW PRICES!

WAGENSELLER & SON, hereby respectfully inform their friends and the public generally that they have opened a STORE in their

NEW BUILDING

on the spot so long occupied by Dr. Jacob Wagenseller on the Isle of Que where they now have and will always keep a large and well selected assortment of

SEASONABLE GOODS.

In the Ladies' Department will be found a full line of

SILKS,
POPLINS,
BRILLIANTS,
VICTORIA LAWNS,
FIGURED ALPACAS,
SWISS MULL,
CAMBRICS,
PRINTS,
JACONETS, DELANES,
Striped and Checked Nantucks, &c

— ALSO —

A Great Variety of

Ladies' Dress Trimmings, Latest style Hoop Skirts, French Corsets, Fall style Balmorals, Ladies' Umbrellas, Parasols and Sun Shades, Bonnet Ribbons, Laces, Rufflings Embroiders, Linen and Paper Collars, &c., &c., &c.

A SPLENDID ASSORTMENT of

BOOTS & SHOES

For Ladies, Missies and Children, in endless variety, of all sizes, styles and prices, selected for the Fall and Winter trade.

A full and complete stock of CLOTHS PLAIN AND FANCY CASSIMERES, COTTONADES, JEANS, &c., &c. COAL OF ALL KINDS!

Groceries, Queensware, Hardware, Willow-ware, Cedarware, Glassware, &c.

All of which having been *bought very low or CASH* will be sold at very small profits, Our motto is *Quick sales and small profits.*

We also pay the highest market price for all kinds of grain.

WHEAT, RYE, CORN, OATS and SEED.

We are prepared also to store goods, at a small charge and to do a general Commission and Forwarding business.

We hope that the public generally will ive us a call as we believe it is to their interest to do so before purchasing elsewhere. Give us a trial.

W. F. WAGENSELLER,
M. L. WAGENSELLER

LIFE. - FIRE.

ACCIDENT. LIGHTING.

WYOMING

FIRE INSURANCE CO.,

CORNER OF MARKET AND FRANKLIN STS.,

Wilkesbarre, Pa.

ORGANIZED, 1857.

C. DORRANCE, Pres. L. D. SHOEMAKER, V. Pres. R. C. SMITH, Secretary.

Capital & Surplus, $219,460 00

AETNA

Insurance Company, of Hartford, Conn.

L. J. HENDEE. - - - President.

WM. B. CLARK, Ass't Sec. J. GOODWIN, Sec.

INCORPORATED 1819. CHARTER PERPETUAL.

Cash Capital, **$3,000,000.**

LOSSES PAID IN 51 YEARS,

$28,000,000 00.

June1—6m.] JAMES L. SCHOOLEY, General Agency, Watsontown, Pa

EAGLE HOTEL,

No. 227, North 3rd St, between Race and Vine) Philadelphia.

R. D. CUMMINGS, Prop'r.

M. M. SWARR, Superintendent. [6-33

KEYSTONE HOTEL.

Selinsgrove, Snyder County, P

THE undersigned begs leave to inform the public that he has purchased and will keep, in good style, the above well-known and popular house.

☞ Having large, airy and well furnished rooms, good servants, with the untiring efforts of the proprietor to please his guests, he hopes to meet with a large share of public patronage. J. F. WALTER.

Selinsgrove, Sept. 1, 1870.

EAGLE HOTEL.

MIDDLEBURG, PA

J. A. STAHLNECKER, Proprietor.

Having taken charge of this old and well established stand, the proprietor proposes to devote all his attention to the providing of his Table and Bar and the accommodation of both man and beast. He solicits a liberal share of the public patronage.

January 18, 1870 1

QUICK SALES AND SMALL PROFITS

WILLIAM H. BEAVER

Respectfully announces to the citizens of Middleburg and vicinity that he is now ready to supply them with the largest and most complet stock of

SPRING & SUMMER GOODS

ever brought to this place, at greatly reduced prices—cheaper than the cheapest. He invites attention to his large stock of

MUSLINS,
CALICOES, DELAINES, LAWNS,
SILKS, BEREGES, LINENS,

Boots and Shoes,

HATS AND CAPS,
READY-MADE CLOTHING,

SHIRTS, and everything usually kept in a well regulated store.

Give me a call and be convinced that this is the place to buy goods.

COUNTRY PRODUCE taken in exchange for goods. Wm. H. Beaver.

Middleburg, May, 1867.

Estate of Samuel Fuhrman, dec'd.

ADMINISTRATOR'S NOTICE—Letters of administration on the estate of Samuel Fuhrman, late of Beaver twp., Snyder, county, deceased, having been granted to the undersigned, all persons knowing themselves indebted to said estate are requested to make payment without delay, and those having claims on the same will present them to

HENRY FUHRMAN.
Administrator.

Oct. 12, 1871.

F. ZOELLIN, J B GRAYBILL, JOHN GEBHARD

J. F. ZOELLIN & CO.,

(Successors to Seiberling & Zoellin,)

WHOLESALE DEALERS & IMPORTERS

— OF —

DRUGS & MEDICINES.

No. 261 North Third St.

6,33] PHILADELPHIA.

CHARLES B. MILLER,

ARCHITECT CONTRACTOR & BUILDER

Walnut, Street, Selinsgrove, Pa.

Is at all times prepared to furnish Drafts, Plans and Specifications for all kinds of Buildings, at the lowest possible rates and on short notice.

He is also prepared to contract for putting up buildins either by furnishing all the material or therwise.

May 14, '68—1yo

JAMES K. DAVIS HOTEL,

SELINSGROVE, SNYDER Co., Pa.

HENRY A. BOLIG Proprietor.

This well known House having been refitted by the present proproietor, offers excellent accommodations to the traveling community. Choice liquors and Cigars at the Bar, and the Table supplied with the best the market affords. A good stable attended by careful hostlers, in connection with the house. April 6—'70tf.

—THE POST—

Job Printing Office,

MIDDLEBURG, SNYDER CO., PA.

ALL KINDS OF JOB PRINTING NEATLY, CHEAPLY, AND EXPEDITIOUSLY EXECUTED AT THIS OFFICE.

THE SINGER

SEWING MACHINES!

AHEAD OF ALL OTHERS!

THREE THOUSAND PER WEEK ARE NOW BEING MADE AND SOLD!

THE REASONS WHY.

Because it embodies essential principles not found in any other Machine; because of its simplicity of construction, ease of operation, uniformity of precise action at any speed, and capacity for the greatest range and variety of work, fine or coarse.

Parties wishing to purchase should not fail to examine the best of all Sewing Machines

As it Was.

Sew, sew, sew,
At morn, at noon, at night!
Work, work, work,
But never out of sight!
For great and small, for young and old,
In summer's heat, in winter's cold,
By midnight lamp, by midday's sun,
'Twas sew, sew, sew, but never done,
When Grandma sewed.

As it Is.

Buzz, buzz, buzz; why how the panties fly!
Oh, oh, oh! 'twould charm the dullest eye!
The legs are sewed, the waistband's on,
The buttons set—the pants are done!
And here's a pair for Sam and John,
And Charley, too, and little Dan.
Now Mother sews on

SINGER'S NEW MACHINE.

We advise all who want a first class Sewing Machine, one that will sew linen or glazed thread as well as any other, to go to

D. W. ANGELL,
on North Third St., in Lewisburg,
RATHFON & WINTERS, New Berlin,
or I. B. SMITH, Selinsgrove.

And get one of these Famous Singer Machines, for there you will get instructions, as you can get at no other place; and if a Singer is put in your family, happiness will be sure to follow.

ONE WHO KNOWS.

Ten Judges gave the Singer the Diploma at the Snyder County Fair. [8-41y

$1,000 REWARD.

A reward of One thousand Dollars will be paid to any Physician who will produce a medicine that will supply the wants of the people better than the article known as

DR. FAHRNEY'

Celebrated Blood Cleanser or Panacea.

It must be a better Cathartic, a better alterative, a better Sudorific, a better Diuretic, a better Tonic, and in every way better than the Pan-a-ce-a. No matter how long it has been in use or how lately discovered. Above all it must not contain anything NOT PURELY VEGETABLE.

PETER SPECHT,

Respectfully informs the citizens of this place and surrounding country that he is now prepared to manufacture to order, and has for sale,

Buggies,
Carriages,
Sulkies,
Sleighs,
Wagons,

&c., as cheap, and a little cheaper, than they can be purchased elsewhere.

REPAIRING

of vehicles of various kinds promptly attended to. A share of the public patronage is solicited.

PETER SPECHT.

Middleburg, May 8, 1871, tf.

UNION PLANING MILL!

SELINSGROVE, SNYDER CO., PA

Z. S. Keely,

Lumber Dealers

AND MANUFACTURER OF

Doors, Door Boxes, Windows, Shutters. Window Boxes, Blinds, Sash, Stair Fixings, Hand Railings, Brackets. Mouldings, Flooring,

SCROLL SAWING & CABINET TURNING

Shingles, Lath, &c., &c.

Orders solicited and filled with promptness and despatch. Please call and examine our stock before purchasing elsewhere.

6-38tf

BISEL, BALLIET & STOUGHTON,

GENERAL COMMISSION MERCHANTS,

AND DEALERS IN

Country Produce and Domestic Fruits, Seeds, &c.,

No. 22 SOUTH WATER STREET,

PHILADELPHIA.

REFERENCES.—Jacob R. Riegel & Co., 8?3 Market street; Lippencott & Trotter, 21 N. Water street; Hood, Bonbright & Co 529 Market Street; Ex.Gov. James Pollock, 80 south 6th street; John Welst 808 Walnut street; Harris & Graham, 327 Arch street.

[Feb4'69tf

FREEMONT HOTEL,

FREEMONT, SNYDER CO., PA.

[illegible] SMITH, Proprietor.

This new hotel is now prepared for the accommodation of guests and will afford first rate entertainment to persons visiting Freemont. Every effort will be made to promote the comfort of travelers stopping at this house. Choice liquors at the Bar and the Table supplied with the best the market affords. An ample stable in connection with the house. April 6, '70tf

LARGE ARRIVAL OF

NEW GOODS

AT

J. W. DREESE'S

STORE,

N. W. Corner Market Square, Middleburg

The stock embraces in part,

Dress Goods,

Black Silks,
All-wool De Laines,
Coburgs,
Merinos,
Poplins,
Repps, &c., &c.

Muslins, Double-width Sheetings, Drillings, Table Diaper, Osnaburg, Extra Tickings, Checks, Shirtings, Ginghams, Jaconet, a full assortment of Calicos, Flannels, Heavy twilled, Shirting, Blankets, Balmorals, Hosiery, Gloves, &c., &c.

CLOTHS AND CASSIMERES

Ingrain and Linen Carpets.

Woolen, Linen & cotton Carpet Chain

READY MADE CLOTHING.

Floor, Table and Stair Oil Cloths.

Hats and Caps,

BOOTS AND SHOES.

Hardware, Queensware, China ware, Glassware, Wood and Willow ware, Cutlery, Oil Window Shades, Looking Glasses &c., &c., &c.

TOBACCO AND CIGARS.

SALT & FISH

The highest market price paid for all kinds of country produce and dried fruits.

Confident of rendering perfect satisfaction both in regard to prices and quality of goods. I respectfully invite all to give me a call before purchasing elsewhere.

J. W. DREESE.

[M]iddleburg, January 7, 1869y

BEAVERTOWN STOVE STORE

—AND—

Tinware Manufactory.

J. P. SHIRK

Would respectfully inform the citizens of Snyder county that he keeps constantly on hand a large assortment of

OFFICE,
PARLOR, and
COOKING STOVES

Of the latest styles and most improved paterns, among which are the celebrated Empire Gas Burner, the Susquehanna Cook, etc., which he is selling at prices that defy competition. He also manufactures and keeps on hand a general assortment of Stove Trimmings, Tinware &c. Special attention paid to Spouting and Roofing. Give me a call.

J. P. SHIRK.

Beavertown, Oct. 21, 1869.

LEWISBURG

WOOLEN FACTORY.

The subscriber, thankful for the liberal patronage bestowed on his establishment at Laurelton, begs leave to inform his friends and the public generally, that he has had his mill at Lewisburg fitted up in the best possible manner, with the

Latest Improved Machinery

made in the country, and with the advantages of Steam Power, which can be relied on at all times. He feels safe in saying that his establishment is not surpassed by any in the State.

Having engaged a set of good Workmen he is now prepared for manufacturing all kinds of

WOOLEN GOODS

SUCH AS

CLOTHS, CASSIMERES, SATINETTS, TWEEDS, JEANS, FLANNELS, BLANKETS, CARPETS, YARNS, &c.

In the best manner and at reduced prices.

An excellent assortment of Goods at all times on hand, for sale or exchange for Wool. ROLL CARDING done on short notice.

☞ TERMS CASH. ☜

MARK HALFPENNY.

Lewisburg, Union Co., Pa., Dec. 4, 68y

J. Y. SHINDEL, M. D. PHILIP SWINEFORD

READ THIS.

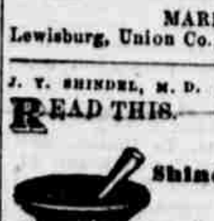

Shindel

AND

Swineford.

DRUGGISTS AND CHEMISTS,

Offer for sale

WHOLESALE AND RETAIL,

DRUGS, MEDICINES, PAINTS and CHEMICALS,

Embracing

PURE ZINC PAINT

Green, Blue, Yellow, Red and Black; Paints ground in Linseed Oil,

Demar Varnish
Spirits Turpentine,
Copal, Coach and White

DRYING JAPAN, KNOTTING.

window Glass, Putty, Pine Oil Alcohol.

STARCH, INDIGO, VERMILLION, PAINT and VARNISH BRUSHES,

Male and Female Trusses and Supporters

Dye Stuffs

Concentrated Lye,
Fine Sponges,

SPICES, CORN STARCH & BIRD SEED

Flower and Garden Seeds,

To which the attention of dealers is called, as w will sell at the very lowest Carh Prices in quantities to suit purchasers.

We also keep on hand and offer for sale Wholesale and Retail, all the leading Patent Medicines. Also,

NOTIONS, CONFECTIONERIES,

TOBACCO & SEGAR

Middleburg, Snyder Co., Pa.

March 21, 1867.

Ayer's Cherry Pectoral,

For Diseases of the Throat and Lungs, such as Coughs, Colds, Whooping Cough, Bronchitis, Asthma, and Consumption.

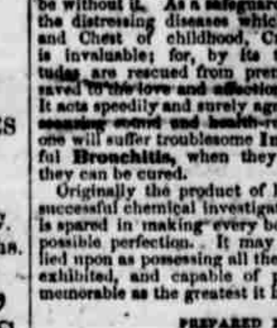

Among the great discoveries of modern science, few are of more real value to mankind than this effectual remedy for all diseases of the Throat and Lungs. A vast trial of its virtues, throughout this and other countries, has shown that it does surely and effectually control them. The testimony of our best citizens, of all classes, establishes the fact, that CHERRY PECTORAL will and does relieve and cure the afflicting disorders of the Throat and Lungs beyond any other medicine. The most dangerous affections of the Pulmonary Organs yield to its power; and cases of Consumption, cured by this preparation, are publicly known, so remarkable as hardly to be believed, were they not proven beyond dispute. As a remedy it is adequate, on which the public may rely for full protection. By curing Coughs, the forerunners of more serious disease, it saves unnumbered lives, and an amount of suffering not to be computed. It challenges trial, and convinces the most sceptical. Every family should keep it on hand as a protection against the early and unperceived attack of Pulmonary Affections, which are easily met at first, but which become incurable, and too often fatal, if neglected. Tender lungs need this defence; and it is unwise to be without it. As a safeguard to children, amid the distressing diseases which beset the Throat and Chest of childhood, CHERRY PECTORAL is invaluable; for, by its timely use, multitudes are rescued from premature graves, and saved to the love and affection centred on them. It acts speedily and surely against ordinary colds, securing sound and health-restoring sleep. No one will suffer troublesome Influenza and painful Bronchitis, when they know how easily they can be cured.

Originally the product of long, laborious, and successful chemical investigation, no cost or toil is spared in making every bottle in the utmost possible perfection. It may be confidently relied upon as possessing all the virtues it has ever exhibited, and capable of producing cures as memorable as the greatest it has ever effected.

PREPARED BY

Dr. J. C. AYER & CO., Lowell, Mass.,

Practical and Analytical Chemists.

SOLD BY ALL DRUGGISTS EVERYWHERE.

JOHN LAUDENSLAGER,

BUGGY MAKER,

SELINSGROVE, SNYDER CO., PA.

Having purchased the well known stand in Selinsgrove, formerly owned by Philip Blecker, I am prepared to accommodate all who may desire anything in my line, and warrant satisfaction in all cases. I keep constantly on hand, and am prepared to manufacture at the shortest notice,

BUGGIES,
SULKIES,
SLEIGHS, &c.

Being experienced in the business, I flatter myself that I am fully prepared to meet the wants of my customers. The hands employed are among the best mechanics in the county, and their work will not fail to give universal satisfaction.

☞ Special attention paid to repairing in all its branches. ☜

Shop on Market street, a few doors south of the German Reformed Church.

JOHN LAUDENSLAGER.

Selinsgrove, April 7, '70—tf

READING RAIL ROAD.

Winter Arrangement, Monday, Nov. 15th, 1871.

Great Trunk Line from the North and North west for Philadelphia, New York, Reading, Pottsville, Tamaqua, Ashland, Shamokin, Lebanon, Allentown, Easton Ephrata, Litiz, Lancaster, Columbia &c.

Trains leave Hrrisburg for N.Y. as follows: at 2.45, 8.10, a. m., & 2.00 p. m., connecting with similar trains on the Pennsylvania Railroad, and arriving at New York at 10.0? a. m., 3.42, and 9.45 p. m., respectively Sleeping cars accompany the 2.45 a train, without change.

Returning: Leave New York at 9.00 a m, 12.30 Noon, and 5.00 p m, Philadelphia at 7.30 8.30 a m, and 3.30 p m. Sleeping cars accompany the 5.00 p m trains from New York, without change.

Leave Harrisburg for Reading, Pottsville Tamaqua, Minersville, Ashland, Shamokin, Allentown and Philadelphia, at 8.10 a m, 2.00 and 4.05 p m, stopping at Lebanon and principal way stations; the 4.05 p m train connecting for Philadelphia, Pottsville and Columbia only. For Pottsville, Schuylkill Haven and Auburn, via Schuylkill and Susquehanna Railroad, Leave Harrisburg at 3.40 p m.

East Pennsylvania Railroad trains leave Reading for Allentown, Easton and New York at 4.34, 10.40 forenoon, and 4.05 p.m. Returnig, leave New York at 9.00 a. m., 12.30 noon and 5.00 p. m. and Allentown at 7.20 a.m. 12.25 Noon 2.15 4.25 and 8.35 p. m.

Way passenger train leaves Philadelphia at 7.30 a m, connecting with similar train on East Penna. Railroad, returning from Reading at 6.20 p m, stopping at all stations

Leave Pottsville at 9.00 a. m., and 2.30 p. m.; Herndon at 10.00 a m; Shamokin at 5.40 and 11.15 a. m.; Ashland at 7.05 a m, and 12.43 noon, Mahanoy City at 7.51 a. m. and 1.20 p. m., Tamaqua at 8.35 a m, and 2.10 p m for Philadelphia New York, Reading, Harrisburg, &c.

Leave Pottsville, via Schuylkill and Susquehanna R R at 8.15 a m for Harrisburg, and 11.45 a m for Pinegrove and Tremont.

Reading Accommodation train: Leaves Pottsville at 5.40 a m, passes Reading at 7.30 a m, arriving at Philadelphia at 10.20 a. m. Returning, leaves Philadelphia at 4.45 p m, passing Reading at 7.35 p m, arriving at Pottsville at 9.20 p m.

Pottstown Accommodation Train Leaves Pottstown at 7.00 a m, returning leaves Philadelphia at 4.15 p m.

Columbia Railroad Trains leave Reading at 7.20 a m, and 6.15 p m for Ephrata, Litiz, Lancaster, Columbia, &c.

Perkiomen Railroad Trains leave Perkiomen Junction at 7.25, 9.05 a m, 3.00, and 5.54 p m; returning leave Schwenksville at 6.45 and 8.10 a. m. 12.50 Noon, and 4.45 p m, connecting with similar trains on Reading Railroad.

Colebrookdale R.R. trains leave Pottstown at 9.40 a m, 1.15, and 6.30 p m, returning leave Mount Pleasant at 7.15 and 11.25 a m, and 2.54 p m, connecting with similar trains on Reading railroad.

Chester Valley Railroad trains leave Bridgeport at 8.30 a m, and 2.05 and 5.32 p m, returning, leave Downingtown at 6.55 a m, 12.50 noon and 5.15 p m, connecting with similar trains on Reading railroad.

On Sundays: Leave New York at 5.00 p m, Philadelphia 8.00 a m and 3.15 p m, the 8.00 a m train running only to Reading; leave Pottsville 8.00 a m; Harrisburg 2.45 a m & 2.00 p m, leave Allentown at 8.35 p. m; leave Reading at 7.15 a m, and 9.50 p m for Harrisburg, at 4.34 a m for New York, 7.20 a m for Allentown, and 4.15 a m. and 4.15 p m for Philadelphia.

Commutation, Mileage, Season, School and excursion tickets, to and from all points at reduced rates.

Baggage checked through; 100 pounds allowed each passenger.

J. E. WOOTTEN,
Asst. Supt. & Eng. Mach'ry

Reading, Pa., May 15, 1871.

CENTREVILLE HOTEL,

(Late Mrs. Weaver's)
Centreville Snyder Co., Pa.

PETER HARTMAN, Proprietor.

This long established and well known hotel having been purchased by the undersigned, he solicits a share of the public patronage.

PETER HARTMAN

April 6, 1871.