# THE POST.

MIDDLEBURG.....APRIL 15, 1871.

### "I Guess I'm the Man."

The praiseworthy frankness and entire absence of self pride that characterizes the "honest old farmer" of Maine, is illustrated by another honest farmer of the same state, who, desiring to purchase a yoke of oxen, and being informed that a certain wealthy farmer in Cumberland county had superior cattle for sale, went down thither to purchase. Meeting a man driving an ox-team, he inquired —"Can you inform me where Mr West lives?"

"There is a number of Wests living around here. Which one do you wish to find?" returned the stranger, who was a stout built keen eyed man, habited in home spun, but bearing in general appearance unmistakable tokens of ease, and comfort, so far as finances were concerned.

"I don't know what his Christian name is, pursued our friend; "but he is the owner of some very fine oxen."

"Well," responded the stranger they all own pretty fair oxen."

"But the one I wish to find has oxen for sale."

"As for that, sir, I guess, they'd any of 'em sell if they could get their price."

"But," exclaimed the Oxford county man "the West I wish to find is quite wealthy."

"Yes? Well, I reckon there ain't any of them very bad off." replied the other, with a nod.

"My Mr. West," continued our friend, hesitating, has been represented to me as a very close fisted man, and not scrupulously honest in all his transactions.

With a curious twinkle of the eye, and a gentle pat on the punch of his near ox, he said—"To tell the truth, sir, I guess they are a close-fisted set all around, and I never heard that honesty run in the family. Isn't there something else?"

"Yes," replied the searcher for oxen, desperately, "they say he has been caught in the act of robbing his own brother's chicken coop."

The stranger bowed and smiled.

"I guess I'm the man. Come with me, and I'll show you 'ns fine a stock of cattle as you can find in the State, and, if you know what oxen are, there is no danger of being cheated."

### Raising Celery.

Physicians tell us that if one would eat freely, of the bleached foot-stalks of celery, it would not only prevent, but actually cure nervousness; that one who is subject to trembling limbs would find sure relief in its use. This one truth should be sufficient to encourage all of us to raise this fine plant. But in addition to this, there is nothing more appetizing, or better to eat with roast meats, especially turkey, duck or chickens. But many of us are deterred from trying to raise it, thinking it difficult to do so; many have tried it and utterly failed. True, it is more difficult to manage than many other things, the greatest trouble being to get the young plants from seed, as they are quite small and require good care in sowing. I have always succeeded, and will here tell you how to succeed every time you try; but you must practice what I preach.

First, then, be sure you get a paper of fresh seed, say Landreth's White Salad.—If you have a hot bed (and every one who has a garden should have one or more) sow your seed in very shallow drills therein, six inches apart. Sow the seed as thinly as you can, and sift very rich, fine, chip manure or other rich earth, over the seed, and then press the drills lightly, with a brick or other heavy smooth substance; cover with a sash and give plenty of tepid water, put on with a very fine hose to your sprinkler. When the plants show themselves (which will require quite a long time) water, not very cold, must be added every evening or two, and the plants aired on every warm day. When they are about three inches high thin them to about half an inch apart. When they are large enough, say five or six inches high, transplant them at evening in trenches a foot deep and two feet wide, with the richest earth you can get, in the bottom of the trenches. Shade them for a week entirely, with boards, plank or boughs, and put plenty of water in the trenches, three or four times a week, but do not pour the water directly on the plants. About the 10th of October, (not sooner,) tie a string loosely around each bunch, near the top, and bank up the plants with dirt, leaving only the green tops uncovered. When hard frost appears, cover all over with straw, six inches deep, and dirt over this five inches deep, and at Thanksgiving day you can treat your friends and yourself to roast turkey (if you have one) and a delicious, aromatic, nutty celery.—*Woodman, in Farmer's Home Journal.*

It is a mistake to suppose that a printer can live bodily, by faith.

It is a mistake to suppose that it is easy to please everybody.

It is a mistake to suppose that money due for the paper would be as good to us in a year as it is now.

It is a mistake to suppose that we would not be thankful for what is due as well as for new subscribers.


H. P. HOTTENSTEIN, M. D.
PHYSICIAN AND SURGEON,
SELINSGROVE, SNYDER CO., PA
Offers his professional services to the citizens of Selinsgrove and vicinity. June 22, 1870-tf

SAMUEL FAUST,
**Merchant Tailor,**
Has just received an entire new stock of CLOTHS, CASSIMERES & VESTINGS, all of a superior quality which he is prepared to make up in the best style and on short notice. He also keeps Brown and White French Yoke Linen Shirts, and a general assortment of gentlemens' Furnishing Goods, all of which he offers to the public at very reasonable prices.
Call at my place on Pine Street, between Eckbert's corner and the bridge, Selinsgrove, Pa. June 4, 1868—tf.

VALUABLE FARMAT PRIVATE SALE.
The subscriber offers at private sale his VALUABLE FARM, situate in Monroe township, Snyder County, Pa. adjoining lands of Abraham Fisher, Micheal Hummel and others, containing about
**175 ACRES,**
more or less, ninety-five acres of which are cleared and in a high state of cultivation; the balance is covered with the best of timber. The improvements consist of a good large
**Dwelling House,**
a LARGE BANK BARN and all necessary outbuildings, good water convenient for all purposes, a large
APPLE ORCHARD,
containing choice grafted fruit, &c. he farm is under good fence, naturally fertile and highly productive; is in a healthy country,—about three miles from Selinsgrove and two miles from Shamokin Dam, on the west bank of the Susquehanna river—is convenient to Markets, Railroads, Canals, Churches and Schools.
Will be sold on easy terms, and possession given immediately if desired. For further particulars inquire of the subscriber on the premises.
Capt. JOHN HEIN.
Monroe twp., June 8, 1870.

J. S. BURKHART,
*Selinsgrove, Snyder Co., Penna*
Keeps constantly on hand a large and well made assortment of Tin, Sheet-iron ware, Stoves, &c., &c.
He is Agent for the following named articles.
"THE MORNING GLORY."
Littlefield's Patent Improved Base
COAL STOVE.
In this pattern of THE MORNING GLORY, several new and important features have been embodied, which can only be seen to be admired. This new stove is made entirely of cast iron, so fitted as to be air tight, but can be made with sheet-iron upper section when preferred by the purchaser. Its ornamental finish is drapery, making it a handsome piece of furniture, far more so than any stove heretofore made. Its internal construction, though resembling some of the former patterns of The Morning Glory, is quite different, making it more durable, and far less difficult to be repaired. The castings are of the highest order, fully equaling the finest castings made in this country.
Among the many ADVANTAGES in the use of the Morning Glory are the following:—1, Continuous Burning. 2, Quality of the Heat. 3, Ventilation through the stove 4, Anti-Dust Stove. 5, No Escape of Gas. 6, Economy of Fuel.
"THE BARLEY SHEAF."
*Anti-Dust Air-Tight Cooking Stove, with Extended Fire-Box for Wood or Coal.*
Patented May 16th, 1865.
We take pleasure in offering our customers and the Stove Trade, a New first-Class Flat-top, and would call *particular attention to its many attractive and valuable improvements.*
This Stove has been carefully tested for several months, and the results have proved so highly satisfactory, that several of our oldest and most experienced stove dealers predict for it a sale far beyond our ability to supply this season.
*Sliding front fire-doors*, giving full use of the hearth.
*An additional slide in the oven*, so arranged as to give more room in the upper part of the oven; a great convenience much needed.
*The oven* is nearly as *wide at the top* as at the hearth line, which not only increases the size, but will be recognized as *a great advantage in baking.*
DOTY'S CLOTHES WASHER.
The best, cheapest, and most popular Washing Machine ever invented.
It is easy to operate, sitting or standing takes but little room; injures no garments finishes its work from in two to four Minutes; is durable and convenient; and the only Washing Machine known that is liked the better the longer it is used.
THE UNIVERSAL CLOTHES WRINGER.
The "*GREAT FAMILY ECONOMIZER.*
The terms of our Patent call our Machine a "Wringer." Years of experience prove it also to be A MOST EXCELLENT WASHER.
When we reduce every invention for washing clothes to a principle they all amount to that of pressing and squeezing, and forcing the water through them, thus removing the dirt. Most Washing Machines do it by rubbing. The Universal Wringer does it by pressing.

OUR FATHER'S HOUSE,
OR,
THE UNWRITTEN WORD.
By DANIEL MARCH, D. D., author of the popular "Night Scenes." This master in thought and language shows us untold riches and beauties in the Great House, with its Blooming flowers, Singing birds, Waving palms, Rolling clouds, Beautiful bow, Sacred mountains, Delightful rivers, Mighty oceans, Thundering voices, Blazing heavens and vast universe with countless beings in millions of worlds, and reads to us in each the Unwritten Word. Rose tinted paper, ornate engravings and superb binding.—"Rich and varied in thought." "Chaste" "Easy and graceful in style." "Correct, pure elevating in its tendency." "Beautiful and good." "A household treasure." Commendations like the above from College Presidents and Professors, ministers of all denominations; and the religious and secular press all over the country. Its freshness, purity of language, with clear open type, fine steel engravings, substantial binding, and low price make it the book for the masses. Agents are selling from 8 to 150 per week.
We want Clergymen, School Teachers smart young man and ladies to introduce the work for us in every township, and we will pay liberally. No intelligent man or woman need be without a paying business.
Send for circular, full descriptions and terms. Address
ZIEGLER & McCURDY, 16 S. 6th St. Phila.
139 Race St. Cin. O.
67 Monroe St. Chi.
609 N. 4th St. Louis

THE GREAT CAUSE OF HUMAN MISERY.
Just Pub., in a sealed envelope. Price six cts.
A Lecture on the nature, Treatment and Radical Cure of Seminal Weakness, or Spermatorrhœa, induced by Self-Abuse, Involuntary Emissions, Impotency, Nervous Debility, and Impediments to Marriage generally; Consumption, Epilepsy, and Fits; Mental and Physical Incapacity, &c.—By Robert J. Culverwell, Author of the "Green Book," &c.
The world-renowned author, in this admirable Lecture, clearly proves from his own experience that the awful consequences of Self-Abuse may be effectually removed without medicine, and without dangerous surgical operations, bougies, instruments, rings, or cordials, pointing out a mode of cure at once certain and effectual, by which every sufferer, no matter what his condition may be, may cure himself cheaply, privately and radically. This lecture will prove a boon to thousands and thousands.
Sent under seal, to any address, in a plain sealed envelope, on the receipt of six cents, or two 3c stamps. Also, Dr. Culverwell's "Marriage Guide," price 25 cts. Address the Publishers CHAS. J. C. KLINE & CO. 127 Bowery New York. Post Office Box 4,586.

UNION PLANING MILL!
SELINSGROVE, SNYDER CO., PA.
**Keely & Milller,**
**Lumber Dealers**
AND MANUFACTURER OF
Doors, Door Boxes, Windows, Shutters Window Boxes, Blinds, Sash, Stair Fixings, Hand Railings, Brackets, Mouldings, Flooring, SCROLL SAWING & CABINET TURNING Shingles, Lath, &c., &c.
Orders solicited and filled with promptness and despatch. Please call and examine our stock before purchasing elsewhere. 6-38tf


COURT PROCLAMATION.
Whereas the Hon. S. S. Woods President Judge of the Judicial District composed of the counties of Snyder, Union and Mifflin and J. G. L. Shindel and George C. Moyer, Esqs Associate Judges in and for Snyder county have issued their precept bearing, date the 15th day of December, 1870, to me directed for the holding of an Orphans court, a court of Common Pleas, court of Oyer and Terminer and General court of Quarter Sessions of the peace at Middleburg, for the county of Snyder, on the 4th Monday, (being the 27th day of February, 1871,) and continue one week.
Notice is therefore hereby given to the Coroner, Justice of the Peace and Constables in and for the county of Snyder, to appear in their proper person with their rolls records, inquisitions, examinations and other remembrances to do those things which of their offices and in their behalf pertain to be done and witnesses and persons prosecuting in behalf of the Commonwealth against any person or persons are required to be then and there attending and not departing without leave at their peril. Justices are requested to be punctual in their attendance at the appointed time agreeably to notice.
Given under my hand and seal at the Sheriff's office in Middleburg, the 15th day of December, A. D., one thousand eight hundred and seventy.
JOHN S. WOLF, Sheriff.


E. C. EBY & CO.,
*WHOLESALE GROCERS AND COMMISSION MERCHANTS.*
522 MARKET ST.,
Between Fifth and Sixth,
7,11y PHILADELPHIA.

F. ZOELLIN, J. H. GRAYBILL, JOHN GERHARD.
J. F. ZOELLIN & CO.,
(Successors to Seiberling & Zoellin,)
WHOLESALE DEALERS & IMPORTERS
—OF—
DRUGS & MEDICINES.
No. 261 North Third St.
6,33] PHILADELPHIA.

GROSS & BROTHERS,
Manufacturers of and dealers in all kinds of
BILL TIMBER, LUMBER, PALING, SHINGLES, LATH, FLOORING, etc., Shamokin Dam, Snyder County Pa. All orders promptly filled.
*Walnut, Cherry, Poplar, and Linn Lumber constantly on hand.* 7-20y

NEW BUILDINGS, AND NEW PRICES!
WAGENSELLER & SON, hereby respectfully inform their friends and the public generally that they have opened a STORE in their
NEW BUILDING
on the spot so long occupied by Dr. Jacob Wagenseller on the Isle of Quo where they now have and will always keep a large and well selected assortment of
SEASONABLE GOODS.
In the Ladies' Department will be found a full line of
SILKS, POPLINS, BRILLIANTS, VICTORIA LAWNS, FIGURED ALPACAS, SWISS MULL, CAMBRICS, PRINTS, JACONETS, DELANES, Striped and Checked Nantucks, &c
—ALSO—
**A Great Variety of**
Ladies' Dress Trimmings, Latest style Hoop Skirts, French Corsets, Eall style Balmorals, Ladies' Umbrellas, Parasols and Sun Shades, Bonnet Ribbons, Laces, Ruffings Embroiders, Linen and Paper Collars, &c., &c., &c.
*A SPLENDID ASSORTMENT of*
BOOTS & SHOES
For Ladies, Misses and Children, in endless variety, of all sizes, styles and prices, selected for the Fall and Winter trade.
A full and complete stock of
CLOTHS PLAIN AND FANCY CASSIMERES, COTTONADES, JEANS, &c., &c.
COAL OF ALL KINDS!
Groceries, Queensware, Hardware, Willowware, Cedarware, Glassware, &c.
All of which having been *bought very low for CASH* will be sold at very small profits. Our motto is *Quick sales and small profits.*
We also pay the highest market prices for all kinds of grain.
WHEAT, RYE, CORN, OATS and SEED.
We are prepared also to store goods, at a small charge and to do a general Commission and Forwarding business.
We hope that the public generally will give us a call as we believe it is to their interest to do so before purchasing elsewhere. Give us a trial.
W. F. WAGENSELLER.
M. L. WAGENSELLER.

LEWISBURG WOOLEN FACTORY.
The subscriber, thankful for the liberal patronage bestowed on his establishment at Laurelton, begs leave to inform his friends and the public generally, that he has had his mill at Lewisburg fitted up in the best possible manner, with the
*Latest Improved Machinery*
made in the country, and with the advantages of Steam Power, which can be relied on at all times. He feels safe in saying that his establishment is not surpassed by any in the State.
Having engaged a set of good Workmen he is now prepared for manufacturing all kinds of
WOOLEN GOODS
SUCH AS
CLOTHS, CASSIMERES, SATINETTS, TWEEDS, JEANS, FLANNELS, BLANKETS, CARPETS, YARNS, &c.
*In the best manner and at reduced prices.*
An excellent assortment of Goods at all times on hand, for sale or exchange for Wool. ROLL CARDING done on short notice.
TERMS CASH.
MARK HALFPENNY.
Lewisburg, Union Co., Pa., Dec. 4, 68y

SCHOCH & BROTHER
Would respectfully announce to the people of Snyder County and the public, generally, that they have just secured, and will constantly keep on hand and for sale, a very extensive assortment of
NEW GOODS,
in their Commodious New Room opposite the Bank, Selinsgrove Pa.
THEY WILL SELL AT REDUCED PRICES!
Their extensive stock consists of a well selected assortment of FALL & WINTER GOODS. They have CLOTHS, CASSIMERES, plain and fancy, Satinetts, Jeans, Tweeds, Muslins, Drillings, Flannels, Checks, &c. Also an elegant assortment of
LADIES' DRESS GOODS!
Silks, Bombazines, Alpacas, Black and fancy Delains, Lawns, Ginghams, a large variety of fine White Goods,
LADIES' FASAIONABLE COATS, Hoop, Skirts Shawls, &c., &c.
READY MADE CLOTHING, Coats, vests, Pants, Shirts &c. A variety of
NOTIONS & HOSIERY.
Collars Linen and Pape. Dresrs Trimnings, Buttons Corsts, Zesphyrs common and split, Moravian and Shetland Wool &c. &c.
FISH, SALT AND IRON,
STEEL, STOVES, FORKS, SHOVELS, SPADES, RAKES, GLASS, NAILS, PAINTS, Hardware Queensware, Glassware, Cedarware, Willow-ware Crockery,
*PLASTER*, White & Blue.
Also, a large quantity of different kinds of HATS & CAPS, BOOTS & SHOES, of every style, variety and quality. Also, all kinds of
CARPETS, &C.
**Groceries** of all kinds, fresh from the Philadelphia and New York Markets. They keep constantly on hand a large supply of
WHITE LEAD AFD PAINTS,
every quality and price, received direct from the manufactures and consequently can sell at the very lowest prices. Also all kinds of
OILS, WHALE, BROWN LUBRICATING, SUBSTITUTE and LINSEED OIL, for Painting. To the latter they call particular attention as it is equal to Linseed oil for colored painting, and costs but one half the price.
Highest prices paid for Country Produce and
**All Kinds of Grain.**
Give them a trial before going elsewhere.
SCHOCH & BROTHER.
They are also the agents for GEISER'S PATENT FLY REGULATING GRAIN SEPARATOR CLEANER AND BAGGER. The latest Improved and most celebrated
**Grain Thrasher**
in the world. Just the Machine Farmer have been seeking after for years. It will thrash from 20 to 40 hour, cleaned ready for market.
They will se these machines upon their merits Warranded as represented.
April 18, '67—1y

J. Y. SHINDEL, M. D. PHILIP SWINEFORD
READ THIS.

Shindel and Swineford.
DRUGGISTS AND CHEMISTS,
Offer for sale
WHOLESALE AND RETAIL,
DRUGS, MEDICINES, PAINTS and CHEMICALS,
Embracing
PURE ZINC PAINT
Green, Blue, Yellow, Red and Black; Paints ground in Linseed Oil,
Demar Varnish
Spirits Turpentine,
Coral, Coach and White
DRYING JAPAN, KNOTTING.
Window Glass, Putty, Pine Oil Alcohol.
STARCH, INDIGO, VERMILLION, PAINT and VARNISH BRUSHES,
*Male and Female Trusses and Supporters*
Stuffs
Concentrated Lye,
Fine Sponges,
SPICES, CORN STARCH & BIRD SEED
*Flower and Garden Seeds,*
To which the attention of dealers is called, as we will sell at the very lowest Cash Prices in quantities to suit purchasers.
We keep on hand and offer for sale Wholesale and Retail, all the leading Patent Medicines. Also, NOTIONS, CONFECTIONERIES, TOBACCO & SEGARS.
Middleburg, Snyder Co. Pa.
March 01, 1867.

I. L. WALTER,
IMPORTER AND DEALER IN
CHINA, GLASS, AND QUEENSWARE.
234 N. 3d Street, between Race & Vine
7,24y] PHILADELPHIA

LARGE ARRIVAL OF
NEW GOODS
AT
J. W. DREESE'S
STORE
N. W. Corner Market Square, Middleburg
The stock embraces in part
**Dress Goods,**
Black Silks,
All-wool De Laines,
Cobourgs,
Alpacas,
Poplins,
Reps, &c. &c.
Muslins, Double-width Sheetings, Drillings, Table Diaper, Osnaburg, Extra Tickings, Checks, Satinings, Ginghams, Jaconets, a full assortment of Calicos, Flannels, Heavy twilled Shirting, Blankets, Balmorals, Hosiery, Gloves, &c., &c.
CLOTHS AND CASSIMERES
Ingrain and Linen Carpets
Woolen, Linen & cotton Carpet Chain
*READY MADE CLOTHING*
Floor, Table and Stair Oil Cloths
**Hats and Caps,**
BOOTS AND SHOES,
Hardware, Queensware China ware, Glassware, Wood and Willow ware. Cutlery, Oil Window Shades, Looking Glasses &c., &c., &c.
TOBACCO AND CIGARS.
SALT & FISH
The highest market price paid for all kinds of country produce and dried fruits.
Confident of rendering perfect satisfaction both in regard to prices and quality of goods. I respectfully invite all to give me a call before purchasing elsewhere.
J. W. DREESE.
Middleburg, January 7, 1869y

P. M. GARMAN. D. F. KERSTETTER
UNION HOUSE.
GARMAN & KARSTETTER, *Proprietors.*
MIDDLEBURG, Snyder Co., Pa.
The proprietors respectfully announce to their friends and the public generally that they have rented the Fryer tavern stand, which has been refitted and replenished in style, and is a desirable place for strangers and others to stop. Their table is at all times spread with the luxuries and substantials of the season. Their chambers are large to promote the comfort of their guests. Their bar is supplied with choice liquors. No pains spared by the proprietors to render entire satisfaction to all who favor them with their patronage. 7-24tf

ATTENTION,
Hurrah for the new goods just received by
**John Huffman**
At Hummels' old Stand, (two miles above Selinsgrove) which was selected with great care, and will be sold at low prices. It includes,
NOTIONS,
DRY GOODS,
GROCERIES,
HARDWARE,
QUEENSWARE
WOOD and WILLOW WARE,
Salt, Plaster, Oils, Coal, Nails,
**Clothing &c.**
I respectfully invite the public to come and examine my goods before buying elsewhere, believing it to be to your interest.
I also pay the highest prices for all kinds of
**GRAIN, SEED,**
and all kinds of Country Produce.
I am also well provided with stabling for teams, supper Breakfast and Lodging, for people who come from a distance. I always accommodate my customers to the best of my ability.
JOHN HUFFMAN.
October 10th '67tf

CHARLES B. MILLER,
ARCHITECT CONTRACTOR & BUILDER.
Walnut, Street, Selinsgrove, Pa.
Is at all times prepared to furnish Drafts, Plans and Specifications for all kinds of Buildings, at the lowest possible rates and on short notice.
He is also prepared to contract for putting up buildings either by furnishing all the material or otherwise.
May 14, '68—1y

BEAVERTOWN STOVE STORE
—AND—
Tinware Manufactory.
J. P. SHIRK
Would respectfully inform the citizens of Snyder county that he keeps constantly on hand a large assortment of
OFFICE, PARLOR, and COOKING STOVES
Of the latest styles and most improved paterns, among which are the celebrated Empire Gas Burner, the Susquehanna Cook, etc., which he is selling at prices that defy competition. He also manufactures and keeps on hand a general assortment of Stove Trimmings, Tinware &c. Special attention paid to Spouting and Roofing. Give me a call.
J. P. SHIRK.
Beavertown, Oct. 21, 1869.

Walter & Hartman
DEALERS IN
DRY GOODS,
GROCERIES.
HARDWARE,
QUEENSWAR
CEDARWARE
&c. &c. &c. &c. &c
CENTREVILLE PA.
The HIGHEST market PRICES paid for all kinds of Country Produce and DRIED FRUIT.

The Great Medical Discovery!
Dr. WALKER'S CALIFORNIA
VINEGAR BITTERS,
Hundreds of Thousands
Bear testimony to their Wonderful Curative Effects.
WHAT ARE THEY?
They are a Gentle Purgative as well as a Tonic, Diuretic, Sudorific, Alterative and Anodyne. They are the only Blood Purifier that is a Positive Purgative, being free from all Alcoholic Stimulants. They are a Perfect Physic for the Liver, and the Natural Laxative for all Bilious Complaints, such as Dyspepsia, Biliousness, Jaundice, Constipation, Inflammation of the Liver, and all the Viscera of Digestion.
FOR FEMALE COMPLAINTS, whether in young or old, married or single, at the dawn of womanhood or at the turn of life, these Tonic Bitters have no equal. Send for a circular.
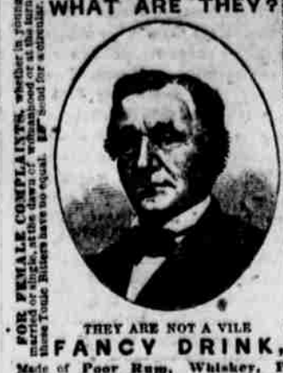
THEY ARE NOT A VILE
FANCY DRINK,
Made of Poor Rum, Whiskey, Proof Spirits and Refuse Liquors doctored, spiced and sweetened to please the taste, called "Tonics," "Appetizers," "Restorers," &c., that lead the tippler on to drunkenness and ruin, but are a true Medicine, made from the Native Roots and Herbs of California, free from all Alcoholic Stimulants. They are the GREAT BLOOD PURIFIER and LIFE GIVING PRINCIPLE a perfect Renovator and Invigorator of the System, carrying off all poisonous matter and restoring the blood to a healthy condition. Any person can take these Bitters according to direction and remain long unwell.
For Inflammatory and Chronic Rheumatism and Gout, Dyspepsia or Indigestion, Bilious, Remittent and Intermittent Fevers, Diseases of the Blood, Liver, Kidneys, and Bladder, these Bitters have been most successful. Such Diseases are caused by Vitiated Blood, which is generally produced by derangement of the Digestive Organs.
DYSPEPSIA OR INDIGESTION.
Headache, Pain in the Shoulders, Coughs, Tightness of the Chest, Dizziness, Sour Eructations of the Stomach, Bad taste in the Mouth, Bilious Attacks, Palpitation of the Heart, Inflammation of the Lungs, Pain in the regions of the Kidneys, and a hundred other painful symptoms, are the offsprings of Dyspepsia.
They invigorate the Stomach and stimulate the torpid liver and bowels, which render them of unequalled efficacy in cleansing the blood of all impurities, and imparting new life and vigor to the whole system.
FOR SKIN DISEASES, Eruptions, Tetter, Salt Rheum, Blotches, Spots, Pimples, Pustules, Boils, Carbuncles, Ring-Worms, Scald-Head, Sore Eyes, Erysipelas, Itch, Scurfs, Discolorations of the Skin, Humors and Diseases of the Skin, of whatever name or nature, are literally dug up and carried out of the system in a short time by the use of these Bitters. One bottle in such cases will convince the most incredulous of their curative effects.
Cleanse the Vitiated Blood whenever you find its impurities bursting through the skin in Pimples, Eruptions or Sores; cleanse it when you find it obstructed and sluggish in the veins; cleanse it when it is foul, and your feelings will tell you when. Keep the blood pure and the health of the system will follow.
PIN, TAPE and other WORMS, lurking in the system of so many thousands, are effectually destroyed and removed. For full directions, read carefully the circular around each bottle.
J. WALKER, Proprietor. R. H. McDONALD & CO., Druggists and Gen. Agents, San Francisco, Cal., and 32 and 34 Commerce Street, New York.
SOLD BY ALL DRUGGISTS AND DEALERS.

The Sun.
CHARLES A. DANA, Editor.
The Dollar Weekly Sun.
A Newspaper of the Present Times.
Intended for People Now on Earth.
Including Farmers, Mechanics, Merchants, Professional Men, Workers, Thinkers, and all Manner of Honest Folks, and the Wives, Sons, and Daughters of all such.
ONLY ONE DOLLAR A YEAR!
ONE HUNDRED COPIES FOR $50,
Or less than One Cent a Copy. Let there be a $50 Club in every Post Office.
SEMI-WEEKLY SUN, $2 A YEAR.
The same size and general character as the WEEKLY, but with a greater variety of miscellaneous reading, and furnishing the news to its subscribers with greater freshness, because it comes twice a week instead of once only.
THE DAILY SUN, $6 A YEAR.
A preeminently readable newspaper, with the largest circulation in the world. Free, independent, and fearless in politics. All the news from everywhere. Two cents a copy; by mail, 50 cents a month, or $6 a year.
TERMS TO CLUBS.
THE DOLLAR WEEKLY SUN.
Five copies, one year, separately addressed, Four Dollars.
Ten copies, one year, separately addressed (and an extra copy to the getter up of club), Eight Dollars.
Twenty copies, one year, separately addressed (and an extra copy to the getter up of club), Fifteen Dollars.
Fifty copies, one year, to one address (and the Semi-Weekly one year to getter up of club), Thirty-three Dollars.
Fifty copies, one year, separately addressed (and the Semi-Weekly one year to getter up of club), Thirty-five Dollars.
One hundred copies, one year, to one address (and the Daily for one year to the getter up of club), Fifty Dollars.
One hundred copies, one year, separately addressed, and the Daily one year to the getter up of club), Sixty Dollars.
THE SEMI-WEEKLY SUN.
Five copies, one year, separately addressed, Eight Dollars.
Ten copies, one year, separately addressed (and an extra copy to getter up of club), Sixteen Dollars.
SEND YOUR MONEY
In Post Office orders, checks, or drafts on New York, whenever convenient. If not, then register the letters containing money. Address
J. W. ENGLAND, Publisher,
Sun office, New York City.

COME THIS WAY!
GREAT BARGAINS IN
NEW GOODS
AT THE CHEAP STORE OF
W. F. ECKBERT,
SELINSGROVE Pa.
Would respectfully announce to the people of Snyder County that he has just received from the eastern markets and has for sale a large and well selected stock of New Goods, which he offers at astonishingly low prices. His stock embraces the very best
FALL and WINTER GOODS
He has
Cloths, Cassimers, Doe Skins
Jeans, Satinets, Alpaccas,
Lustres, Delains, Poplins,
Prints, Muslins, Drillings,
Shawls, Cambrics, Calicoes.
*French Merinoes, English Merinoes*
READY MADE CLOTHING of all kinds.
HARDWARE, QUEENSWARE,
HATS and CAPS, BOOTS & SHOES,
GROCERIES, CARPETING,
WALL PAPER, SHOE FINDINGS,
Give me a call. No charges made for inspecting Goods. Country produce taken in exchange for goods
May 21, 1868.—1y

ERRORS OF YOUTH.
A GENTLEMAN who suffered for years from Nervous Debility, Premature Decay, and all the effects of youthful indiscretion will, for the sake of suffering humanity, send free to all who need it, the receipt and directions for making the simple remedy by which he was cured. Sufferers wishing to profit by the advertiser's experience, can do so by addressing, in perfect confidence, JOHN B. OGDEN, No. 42 Cedar street, New York.

Ayer's Sarsaparilla
FOR PURIFYING THE BLOOD.

The reputation this excellent medicine enjoys is derived from its cures, many of which are truly marvellous. Inveterate cases of Scrofulous disease, where the system seemed saturated with corruption, have been purified and cured by it. Scrofulous affections and disorders, which were aggravated by the scrofulous contamination until they were painfully afflicting, have been radically cured in such great numbers in almost every section of the country, that the public scarcely need to be informed of its virtues or uses.
Scrofulous poison is one of the most destructive enemies of our race. Often, this unseen and unsuspected tenant of the organism undermines the constitution, and invites the attack of enfeebling or fatal diseases, without exciting a suspicion of its presence. Again, it seems to breed infection throughout the body, and then, on some favorable occasion, rapidly develops into one or other of its hideous forms, either on the surface or among the vitals. In the latter, tubercles may be suddenly deposited in the lungs or liver, or tumors formed in the liver, or it shows its presence by eruptions on the skin, or foul ulcers on some part of the body. Hence the occasional use of a bottle of this *Sarsaparilla* is advisable, even when no active symptoms of disease appear. Persons afflicted with the following complaints generally find immediate relief, and, at length, cure, by the use of this *SARSAPARILLA*: *St. Anthony's Fire, Rose or Erysipelas, Tetter, Salt Rheum, Scald Head, Ringworm, Sore Eyes, Sore Ears*, and other eruptions or visible forms of *Scrofulous* disease. Also in the more concealed forms, as *Dyspepsia, Dropsy, Heart Disease, Fits, Epilepsy, Neuralgia*, and the various *Ulcerous* affections of the muscular and nervous systems.
*Syphilis* or *Venereal* and *Mercurial Diseases* are cured by it, though a long time is required for subduing these obstinate maladies by any medicine. But long continued use of this medicine will cure the complaint. *Leucorrhœa* or *Whites, Uterine Ulcerations*, and *Female Diseases*, are commonly soon relieved and ultimately cured by its purifying and invigorating effect. Minute Directions for each case are found in our Almanac, supplied gratis. *Rheumatism* and *Gout*, when caused by accumulations of extraneous matters in the blood, yield quickly to it, as also *Liver Complaints, Torpidity, Congestion* or *Inflammation* of the *Liver*, and *Jaundice*, when arising, as they often do, from the rankling poisons in the blood. This *SARSAPARILLA* is a great restorer for the strength and vigor of the system. Those who are *Languid* and *Listless, Despondent, Sleepless*, and troubled with *Nervous Apprehensions* or *Fears*, or any of the affections symptomatic of *Weakness*, will find immediate relief and convincing evidence of its restorative power upon trial.
PREPARED BY
Dr. J. C. AYER & CO., Lowell, Mass,
Practical and Analytical Chemists.
SOLD BY ALL DRUGGISTS EVERYWHERE.

CALL AT
Fockler's Saloon,
(Opposite Shindel & Wagenseller's drug store)
IN SELINSGROVE.
If you wan a good glass of
READING ALE!
OR A
Plate of Ice Cream!
OR
OYSTERS,
prepared in any way that can be desired,
OR A
Plate of Fresh Tripe,
OR
SARDINES, SCHWEITZER, LIMBURGER OR SALT CHEESE.
OR ANY THING USUALLY KEPT IN A FIRST CLASS RESTAURANT.
Other Saloons supplied with Ale and Oysters at Wholesale prices.

A. T. BISEL. W. H. BALLIET. J. S. STOUGHTON
BISEL, BALLIET & STOUGHTON,
GENERAL COMMISSION MERCHANTS,
AND DEALERS IN
*Country Produce and Domestic Fruits, Seeds, &c.,*
No. 22 SOUTH WATER STREET,
PHILADELPHIA.
REFERENCES.—Jacob R. Riegel & Co., 333 Market street; Lippencott & Trottel, 21 N. Water street; Hood, Bonbright & Co. 529 Market Street; Ex. Gov. James Pollock, 30 south 6th street; John Weist 308 Walnut street; Harris & Graham, 327 Arch street. [Feb4'69tf

DAVID WILLIAMS,
Manufacturer of & Wholesale Dealer in
Gilt, Mahogany, Walnut and Rosewood
LOOKING GLASS
Picture & Photographic Frames
Nos. 230 and 232 Arch Street,
Philadelphia Pa.
Frames Repaired in the best manner Also, Regilding in all its branches. [7,2

WM. HARDING, Esq.,
JUSTICE OF THE PEACE & CONVEYANCER,
Fremont, Snyder County, Penn.
Collections of all kinds made at the shortest notice and on the most reasonable terms. Conveyancing in all its branches expeditiously executed. DEEDS, MORTGAGES, NOTES, and blanks of all kinds constantly on hand. Persons at a distance having claims for collection within his jurisdiction need only address him by mail to insure prompt action. Terms reasonable. [May '68

KEYSTONE HOTEL.
*Selinsgrove, Snyder County, Pa.*
THE undersigned begs leave to inform the public that he has purchased and will keep, in good style, the above well-known and popular house.
Having large, airy and well furnished rooms, good servants, with the untiring efforts of the proprietor to please his guests, he hopes to meet with a large share of public patronage. J. F. WALTER.
Selinsgrove, Sept. 1, 1870.


—THE POST—
**Job Printing Office,**
MIDDLEBURG, SNYDER CO., PA.
ALL KINDS OF JOB PRINTING NEATLY, CHEAPLY, AND EXPEDITIOUSLY EXECUTED AT THIS OFFICE.


PENNSYLVANIA HOUSE.
J. D. HOFFMAN, Proprietor.
CORNER OF SECOND AND LOCUST STS
HARRISBURG, PENN'A
Every effort necessary to insure the comfort of guests will be made. The house has been newly refitted. [may6,1870:

GRAYBILL & Co.,
WHOLESALE DEALERS IN
WOOD AND WILLOW WARE
Oil Cloths, Window Shades, Brooms, Mats, Brushes Cotton Laps, Grain Bags, Fly Nets, Buckets, Twines, Wicks, &c.
No. 345 North Third Street, Philadelphia.
Feb. 7, '67

B. J. COOKE
WHOLESALE DEALER IN
CLOCKS!
149 South 2d Street.