THE POST.

MIDDLEBURG..........FEBRUARY 16, 1871.

A Lawyer Sold.

A day or two ago a talented young lawyer of a neighboring city, whose name is not Smith, and whose briefs have been like angel's visits, was delighted in finding in his office a richly dressed lady, who announced her desire to employ him professionally. With a beaming smile that could hardly be restrained from bursting into a full-blown laugh, the young Blackstone handed the lady a cushioned arm chair, and he assured her that he was "entirely and devotedly at her service." Seating herself in the proffered office chair, the lady ungloved a small white hand that literally glistened with diamonds, and applied a Suez-scented handkerchief to her lips, blushed, and, casting her eyes upon the floor said:

"My business is very particular—it is—pardon me, sir, but you will not betray me?"

"Betray you? Not for the world madam. You can confide in me with the same reliance as in a priest at the confessional."

"The fact is—I want—that is I have been unfortunate in my marriage relations."

The eye of the lawyer glistened with pleasure, and, drawing his chair close to the side of the lady, he remarked:

"I see—I see—you want a divorce. I am just the man to get it for you. I am perfectly *au fait* in matters of this kind, although I have never had a case of this kind in court. How long have you been married?"

"Nine years."

"Nine years! You must have been very young when you entered that blissful—I mean wretched state."

"I was a mere child—a foolish, inexperienced school girl. A doting mother placed me in the arms of a man old enough to be my father; but he was rich, and for two or three years I did not know the difference. I was as happy as though my husband had been twenty years younger.—But association with other married women opened my eyes, and I became wretched. I pined for—well, for a heart that was more congenial than my own. A man of your age, now, would have suited me better."

"Exactly so," exclaimed the lawyer, rubbing his hands and twisting his incipient mustache. "But your sufferings will soon terminate. I will get you a divorce, and then—"

"Oh dear me!—and then—but I must not be too sanguine. My husband is very rich, and he will never let me get a divorce if he can help it."

"Madame you don't know the law—its majesty—its glorious certainty—its magnanimity. Consider yourself divorced, and rest easy."

"Well, sir, how shall I proceed?"

"Let me see—in the first place, give me a statement of your grievances."

"That would take a whole week. You can imagine what a woman like me must suffer with such a husband."

"Yes, yes—cruel and barbarous treatment—condition intolerable—neglect, and all that sort of thing. I will just jot down a few of the items. Your name is—"

"Mrs. ———. You must know my husband."

"What, the merchant? He's rich as Croesus."

"Yes, he's rich; but I don't care for his money—I want a divorce."

The lawyer wrote down a sketch of the lady's matrimonial infelicities, and assured her that he would have no difficulty in procuring a divorce, with at least $10,000 alimony.

"How much are you going to charge me for making me so happy?" inquired the lady.

"Well I ought to charge you a thousand dollars, but out of consideration for your sufferings I will only take a retainer of $100, and when it is accomplished you will increase it to $500."

"That is extremely reasonable. I have no change about me now, O, yes here is a check for $200 that my husband gave me to-day to go shopping. I will only want half of it to-day. Will you get it cashed for me?"

"It is after bank hours, but the check is all right. I will give you $100 for your shopping and keep the check."

The lawyer had that day received a remittance of $100 from his father, and handed it over to the lady, and placing the check in his pocket book, bowed his client to the door. He was excessively happy at his good fortune and that night dreamed of angelic clients, sensational divorce cases, and a huge pile of $100 bills.

The next morning he went to the bank to get his check cashed, and was thunderstruck when the teller informed him that the name of Mr —— was forged. Indignant at the thought that his fair client had been guilty of so base a crime as forging her husband's name, he hurried to the store of Mr.—— with the intention of [illegible] the lady. He was still more astonished when Mr.—— informed him that he was a widower, and had not been blessed with a wife for more than ten years.

Young Blackstone was seized with a fit of melancholy, which still affects him, for all his efforts to find the fair swindler have proved unavailing. He has come to the conclusion to have nothing to do with divorce cases and has written to his father to send him another $100 bill to replace the one he gave his client for a bogus check.—*Pittsburg Dispatch.*

BOOT & SHOE MANUFACTORY
Always up to time!

The undersigned respectfully announces to the citizens of Middleburg and vicinity, that he will continue to manufacture
MEN'S STOGA,
KIP and FINE BOOTS,
Women and Children's SHOES,
And in short everything in his line, in the latest style and at low prices. Work made to order at the shortest notice. Give him a call before going elsewhere.
HIRAM SCHWENK.

HIESTAND & BOYER,

Wholesale and Retail Dealers in

HARDWARE, CUTLERY,

Coachmakers' Materials, Shoe Findings, &c.

Selinsgrove, Pa. [8-1tf

FREEMONT HOTEL,
FREEMONT, SNYDER CO., PA.
ENOCH SMITH, Proprietor.

This new hotel is now prepared for the accommodation of guests and will afford first rate entertainment to persons visiting Freemont. Every effort will be made to promote the comfort of travelers stopping at this house. Choice liquors at the Bar, and the Table supplied with the best the market affords. An ample stable in connection with the house. April6'70tf

GUIDE FOR TRAVELERS:—

Passenger Trains leave the Harrisburg railroad depot daily as follows:

PENNSYLVANIA CENTRAL RAILROAD.

EASTWARD.		
Philad'a Express except Monday		2,10 a m
Fast Line	" "	5,20 "
Lancaster train (via Mt Joy)	"	8,09 "
Pacific Express Train	"	12,10 p m
Harrisburg Accommodation	"	3,55 "
Cincinnati Express train daily		10,45 "
Southern Express		2,50 "
WESTWARD.		
Cincinnati express except Monday		12,10 p m
Pittsburg Express		4,20 a m
Pacific Express train daily		4,15 a m
Emigration train except Monday		7,45 "
Mail train except Sunday		1,15 p m
Fast Line	" "	4,15 "
Erie Fast line	" "	4,20 "
NORTHERN CENTRAL RAILROAD.		
NORTHWARD.		
Buffaloe Express train		2,30 a m
Night AcTommodation		11,55 p m
Mail train		1,15 "
Fast Line		4,20 "
SOUTHWARD.		
Buffalo Express Train		5.15 a m
Mail train		2.45 p m
Pacific Exp		12.05 p m
York & Harrisb'g Accomodation		4.30 p m
Cincinati Express		10.45 "

WASHINGTON HOUSE.
Middleburg, Snyder County, Pa.
DAN'L BOLENDER, Proprietor.
Persons stopping at this House will find excellent accommodations, for *Man and Beast.* [7-46-tf.]

JACOB LOEB. SIMON DREIFUSS.
Loeb & Dreifuss,
IMPORTERS AND DEALERS IN
Pure Whiskeys,
BRANDIES, WINES
AND ALL OTHER
FOREIGN AND DOMESTIC LIQUORS.
No. 135 Mill Street,
Aug. 4. 70tf.] DANVILLE, PA.

AMERICAN HOTEL.
CENTREVILLE, SNYDER Co., Pa.
WILLIAM S. LONG, Proprietor.
This well known hotel, located in the town of Centreville, has been thoroughly repaired and refitted, and is in the best condition to accommodate the traveling public. Every effort will be made to promote the comfort of guests. A share of public patronage is solicited. April6-'70tf

LEVI RELLER,
Manufacturer of and dealer in
FURNITURE,
Would respectfully inform the citizens of Selinsgrove and vicinity, that he manufactures to order and keeps constantly on hand
CHAIRS OF ALL KINDS, AND
Furniture of every Description,
at the very lowest price. He respectfully invites an examination of
BEDSTEADS, BUREAUS, TABLES, SOFAS
LOUNGES, STANDS, CHAIRS, &c.
A special invitation is extended to newly married folks to call and see my stock before purchasing elsewhere.
LEVI RELLER.
Selinsgrove, April 6, 1870-tf

A FINE ASSORTMENT OF THE BEST
OLD RYE WHISKEY,
PURE PEACH WHISKEY,
BRANDY, GIN, AND SYRUPS,
Just received and for sale at the Eagle Hotel, in Middleburg.
JOHN A. STAHLNECKER,
Aug. 18, 1870.

QUICK SALES AND SMALL PROFITS

WILLIAM H. BEAVER
Respectfully announces to the citizens of Middleburg and vicinity that he is now ready to supply them with the largest and most complete stock of
SPRING & SUMMER GOODS
ever brought to this place, at greatly reduced prices—cheaper than the cheapest. He invites attention to his large stock of
MUSLINS,
CALICOES, DELAINES, LAWNS,
SILKS, BEREGES, LINENS,
Boots and Shoes,
HATS AND CAPS,
READY-MADE CLOTHING.
SHIRTS, and everything usually kept in a well regulated store.
Give me a call and be convinced that this is the place to buy goods.
COUNTRY PRODUCE taken in exchange for goods. Wm. H. Beaver.
Middleburg, May, 1867.

Estate of SARAH APP, deceased.
LETTERS OF ADMINISTRATION upon the estate of SARAH APP, (widow of Leonard App,) late of Penns township, deceased, having been granted to the undersigned, all persons knowing themselves indebted to the estate are requested to make payment, and those having claims against the same will present them to [illegible]
Administrator.

J. S. BURKHART,
Selinsgrove, Snyder Co., Penna

Keeps constantly on hand a large and well made assortment of Tin, Sheet-iron ware, Stoves, &c., &c.
He is Agent for the following named articles.

"THE MORNING GLORY."
Littlefield's Patent Improved Base
COAL STOVE.

In this pattern of THE MORNING GLORY, several new and important features have been embodied, which can only be seen to be admired. This new stove is made entirely of cast iron, so fitted as to be air tight, but can be made with sheet-iron upper section when preferred by the purchaser. Its ornamental finish is drapery, making it a handsome piece of furniture, far more so than any stove heretofore made. Its internal construction, though resembling some of the former patterns of The Morning Glory is quite different, making it more durable, and far less difficult to be repaired. The castings are of the highest order, fully equaling the finest castings made in this country.

Among the many ADVANTAGES in the use of the Morning Glory are the following:—1, Continuous Burning. 2, Quality of the Heat. 3, Ventilation through the stove 4, Anti-Dust Stove. 5, No Escape of Gas 6, Economy of Fuel.

"THE BARLEY SHEAF."
Anti-Dust Air-Tight Cooking Stove, with Extended Fire-Box for Wood or Coal.
Patented May 16th, 1865.
We take pleasure in offering our customers and the Stove Trade, a New first-Class Flat-top, and would call *particular attention to its many attractive and valuable improvements.*

This Stove has been carefully tested for several months, and the results have proved so highly satisfactory, that several of our oldest and most experienced stove dealers predict for it a sale far beyond our ability to supply this season.

Sliding front fire-doors, giving full use of the hearth.

An additional slide in the oven, so arranged as to give more room in the upper part of the oven; a great convenience much needed.

The oven is nearly as *wide at the top* as at the hearth line, which not only increase the size, but will be recognized as a *great advantage in baking.*

DOTY'S CLOTHES WASHER.
The best, cheapest, and most popular Washing Machine ever invented.
It is easy to operate, sitting or standing takes but little room; injures no garments finishes its work from in two to four Minutes; is durable and convenient; and the only Washing Machine known that is liked the better the longer it is used.

THE UNIVERSAL CLOTHES WRINGER.
The "GREAT FAMILY ECONOMIZER.
The terms of our Patent call our Machine a "Wringer." Years of experience prove it also to be A MOST EXCELLENT WASHER.
When we reduce every invention for washing clothes to a principle they all amount to that of pressing and squeezing, and forcing the water through them, thus removing the dirt. Most Washing Machines do it by rubbing. The Universal Wringer does it by pressing.

JOHN LAUDENSLAGER,
BUGGY MAKER,
SELINSGROVE, SNYDER CO., PA.

Having purchased the well known stand in Selinsgrove, formerly owned by Philip Blecker, I am prepared to accommodate all who may desire anything in my line, and warrant satisfaction in all cases. I keep constantly on hand, and am prepared to manufacture at the shortest notice,

BUGGIES,
SULKIES,
SLEIGHS, &c.
Being experienced in the business, I flatter myself that I am fully prepared to meet the wants of my customers. The hands employed are among the best mechanics in the county, and their work will not fail to give universal satisfaction.
Special attention paid to repairing in all its branches.
Shop on Market street, a few doors south of the German Reformed Church
JOHN LAUDENSLAGER.
Selinsgrove, April 7, '70-tf

RADER CRAFT, SUCCESSOR TO
FLECK & CO.,
WHOLESALE
CONFECTIONERS AND FRUITERERS.
NO. 323 NORTH THIRD ST.,
PHILADELPHIA.
A full assortment of Confectionery, Fruits, Fire Works, Syrups, &c. always on hand.
7-14y

H. P. HOTTENSTEIN, M. D.
PHYSICIAN AND SURGEON,
SELINSGROVE, SNYDER CO., PA
Offers his professional services to the citizens of Selinsgrove and vicinity. June 22, 1870-tf

JOSEPH S DELL,
Manufacturer of and Wholesale Dealer in
Clothing, Cloths,
CASSIMERS AND VESTINGS
48 NORTH THIRD SREET, PHILAD'A.

COSGRAVE HALL HOTEL.
PETER FROUP, *Proprietor*,
West Beaver Tw'p., Snyder Co., Pa
TAKE Notice that I have purchased Cosgrave Hall Hotel, where I am always prepared to accommodate Drovers, Strangers, and Travelers.
I shall be liberal in my charges and endeavor to use everybody well who favors me with his custom. If you are not satisfied, no charges. Give me a call.
April, '67tf.

JAMES K. DAVIS HOTEL,
SELINSGROVE, SNYDER Co., Pa.
HENRY A. BOLIG Proprietor
This well known House having been refitted by the present proprietor, offers excellent accommodations to the traveling community. Choice liquors and Cigars at the Bar, and the Table supplied with the best the market affords. A good stable attended by careful hostlers, in connection with the house. April 6-'70tf.

EAGLE HOTEL.
MIDDLEBURG, PA.
J. A. STAHLNECKER, Proprietor.
Having taken charge of this old and well established stand, the proprietor proposes to devote all his attention to the providing of his Table and Bar and the accommodation of both man and beast. He solicits a liberal share of the public patronage.

HANSELL & CHEW,
SUCCESSORS TO CAUFFMAN & CHEW,
CROCKERY AND GLASSWARE.
No. 21 North Fourth Street,
PHILADELPHIA.
Original Packages Constantly on Hand
Represented by THEO'S SWINEFORD.

Grover & Baker's
FIRST PREMIUM
ELASTIC STITCH
FAMILY
Sewing Machines,
395 BROADWAY NEW YORK.
730 CHESTNUT ST., PHILADELPHIA

POINTS OF EXCELLENCE.
Beauty and Elasticity of Stitch.
Perfection and Simplicity of Machinery.
Using both threads directly from the spools.
No fastening of seams by hand and no waste of thread.
Wide range of application without change of adjustment.
The seam retains its beauty and firmness after washing and ironing.
Besides doing all kinds of work done by other Sewing Machines, these Machines execute the most beautiful and permanent Embroidery and ornamental work.

The Highest Premiums at all the fairs and exhibitions of the United States and Europe, have been awarded the Grover & Baker Sewing Machines, and the work done by them, wherever exhibited in competion.

The very highest prize, THE CROSS OF THE LEGION OF HONOR, was conferred on the representative of Grover & Baker Sewing machines, at the exposition Universelle, Paris, 1867, thus attesting their great superiority over all other Sewing Machines.
For Sale by SAMUEL FAUST, Selinsgrove, Pa. April 20, '69.

Forney's Press.
THE GREAT RADICAL NEWSPAPER!
Get the Best and Cheapest Newspaper In the Country.

THE PRESS
Is a first-class double sheet eight page paper, containing 48 columns, published every morning, (except Sundays.)
TERMS:
DAILY PRESS—$8 00 per annum; $2 50 for six months; $1.00 for three months.
TRI-WEEKLY PRESS.—$4.00 per annum; $2.00 for six months; $1.00 for three months.
THE WEEKLY PRESS.—The most valuable Weekly Newspaper in the World. It contains items of interest to all.
READ THE TERMS:

One copy one year	$ 2
Five copies	9
Ten copies, and one copy to the getter up of club,	15
Twenty copies, and one copy to the getter-up of club	27
Fifty copies, and one copy to the getter up of club	55
Ten copies, *to one address*, and one copy to the getter up of the club	14
Twenty copies, *to one address*, and one copy to the getter up of the club	25
Fifty copies, *to one address*, and one copy to the getter up of the club	50
One hundred copies, *to one address*, and one copy of the Tri-weekly Press to the getter up of the club	100

All orders should be addressed to
JOHN W. FORNEY,
Editor and Proprietor,
S W. cor. 7th and Chestnut Sts., Phila. Pa

BOOK AGENTS WANTED FOR
STRUGGLES & TRIUMPHS OF
P. T. BARNUM
Written by Himself. In one large Octavo Volume—nearly 800 Pages—Printed in English and German. 33 Elegant Full page Engravings. It embraces Forty Years Recollections of his Busy Life, as a Merchant, Manager, Banker, Lecturer, and Showman. No book published so acceptable to all classes. Every one wants it.—Agents average from 50 to 100 subscribers a week. We offer extra inducements. Illustrated Catalogue and terms to Agents sent free. J. B. BURR & CO., Publishers, Hartford, Conn

THE DAY
Is published every morning (except Sunday), at the office, N. W. corner Sixth and Chestnut streets, Philadelphia.
Price One Cent per Copy.
Served by the carriers in any part of the city, and in the adjacent cities and towns, for SIX CENTS PER WEEK, payable to the carriers.
Price for mailing, THIRTY-FIVE CENTS per month, or FOUR DOLLARS per annum.

SELL & SCHONOUR,
Wholesale Dealers in
BRANDIES, WINES,
Gins, Whiskeys, &c,
WOMELSDORF, BERKS CO., Pa.
January 13, 1870-tf

SAMUEL FAUST,
Merchant Tailor,
Has just received an entire new stock of CLOTHS, CASSIMERES & VESTINGS, all of a superior quality which he is prepared to make up in the best style and on short notice. He also keeps Brown and White French Yoke Linen Shirts, and a general assortment of gentlemens' Furnishing Goods, all of which he offers to the public at very reasonable prices.
Call at my place on Pine Street, between Eckbert's corner and the bridge, Selinsgrove, Pa. June 4, 1868—tf.

CAUTION.—Having purchased the following named personal property at Constable's sale, sold as the property of Reuben Kloss, and left the same in the possession of Mrs. Sarah Kloss, all persons are hereby cautioned not to interfere nor in any way meddle with the same—One Cooking Stove and Pipe, one Parlor Stove and Pipe, two Bedsteads and Bedding, one lot of Carpet, one red Cow.
JACOB GROSS,
PETER REIGEL.
Beaver township, August 29, 1870.

THE FINKLE & LYON
Sewing Machine,
With Drop Feed, new Take-up, new Hemmer, &c., is now offered to agents on more liberal terms. Also, Second-hand Machines taken in exchange, or the new improvements applied. Every machine is warranted FIRST CLASS, and if the purchaser does not so regard it after a trial, he can return it, and money refunded.
N. B.—Wanted traveling Agents to visit each town, distributing circulars, explaining the improvements, etc., etc., who can make $100 per month. Address
LYON'S MUTUAL S. M. CO.

The Great Medical Discovery!
Dr. WALKER'S CALIFORNIA
VINEGAR BITTERS,
Hundreds of Thousands
Bear testimony to their Wonderful Curative Effects.
WHAT ARE THEY?

FOR FEMALE COMPLAINTS, whether in young or old, married or single, at the dawn of womanhood or at the turn of life, these Tonic Bitters have no equal.

They are a Gentle Purgative as well as a Tonic, possessing also the peculiar merit of acting as a powerful agent in relieving Congestion or Inflammation of the Liver, and all the Visceral Organs.

THEY ARE NOT A VILE
FANCY DRINK,
Made of Poor Rum, Whiskey, Proof Spirits and Refuse Liquors doctored, spiced and sweetened to please the taste, called "Tonics," "Appetizers," "Restorers," &c., that lead the tippler on to drunkenness and ruin, but are a true Medicine, made from the Native Roots and Herbs of California, free from all Alcoholic Stimulants. They are the GREAT BLOOD PURIFIER and LIFE GIVING PRINCIPLE a perfect Renovator and Invigorator of the System, carrying off all poisonous matter and restoring the blood to a healthy condition. No person can take these Bitters according to direction and remain long unwell.

For Inflammatory and Chronic Rheumatism and Gout, Dyspepsia or Indigestion, Bilious, Remittent and Intermittent Fevers, Diseases of the Blood, Liver, Kidneys, and Bladder, these Bitters have been most successful. Such Diseases are caused by Vitiated Blood, which is generally produced by derangement of the Digestive Organs.

DYSPEPSIA OR INDIGESTION. Headache, Pain in the Shoulders, Coughs, Tightness of the Chest, Dizziness, Sour Eructations of the Stomach, Bad taste in the Mouth, Bilious Attacks, Palpitation of the Heart, Inflammation of the Lungs, Pain in the regions of the Kidneys, and a hundred other painful symptoms, are the offsprings of Dyspepsia.

They invigorate the Stomach and stimulate the torpid liver and bowels, which render them of unequalled efficacy in cleansing the blood of all impurities, and imparting new life and vigor to the whole system.

FOR SKIN DISEASES, Eruptions, Tetter, Salt Rheum, Blotches, Spots, Pimples, Pustules, Boils, Carbuncles, Ring-Worms, Scald-Head, Sore Eyes, Erysipelas, Itch, Scurfs, Discolorations of the Skin, Humors and Diseases of the Skin, of whatever name or nature, are literally dug up and carried out of the system in a short time by the use of these Bitters. One bottle in such cases will convince the most incredulous of their curative effects.

Cleanse the Vitiated Blood whenever you find its impurities bursting through the skin in Pimples, Eruptions or Sores; cleanse it when you find it obstructed and sluggish in the veins; cleanse it when it is foul, and your feelings will tell you when. Keep the blood pure and the health of the system will follow.

PIN, TAPE and other WORMS, lurking in the system of so many thousands, are effectually

CHARLES A. DANA, Editor.
The Dollar Weekly Sun.
A Newspaper of the Present Times.
Intended for People Now on Earth.
Including Farmers, Mechanics, Merchants, Professional Men, Workers, Thinkers, and all Manner of Honest Folks, and the Wives, Sons, and Daughters of all such.
ONLY ONE DOLLAR A YEAR!
ONE HUNDRED COPIES FOR $50.
Or less than One Cent a Copy. Let there be a $50 Club at every Post Office.
SEMI-WEEKLY SUN, $2 A YEAR,
the same size and general character as THE WEEKLY, but with a greater variety of miscellaneous reading, and furnishing the news to its subscribers with greater freshness, because it comes twice a week instead of once only.
THE DAILY SUN, $6 A YEAR.
A preeminently readable newspaper, with the largest circulation in the world. Free, independent, and fearless in politics. All the news from everywhere. Two cents a copy; by mail, 50 cents a month, or $6 a year.
TERMS TO CLUBS.
THE DOLLAR WEEKLY SUN.
Five copies, one year, separately addressed. Four Dollars.
Ten copies, one year, separately addressed (and an extra copy to the getter up of club). Eight Dollars.
Twenty copies, one year, separately addressed (and an extra copy to the getter up of club). Fifteen Dollars.
Fifty copies, one year, to one address (and the Semi-Weekly one year to getter up of club). Thirty-three Dollars.
Fifty copies, one year, separately addressed (and the Semi-Weekly one year to getter up of club). Thirty-five Dollars.
One hundred copies, one year, to one address (and the Daily for one year to the getter up of club). Fifty Dollars.
One hundred copies, one year, separately addressed (and the Daily for one year to the getter up of club). Sixty Dollars.
THE SEMI-WEEKLY SUN.
Five copies, one year, separately addressed. Eight Dollars.
Ten copies, one year, separately addressed (and an extra copy to getter up of club). Sixteen Dollars.
SEND YOUR MONEY
in Post Office orders, checks, or drafts on New York, wherever convenient. If not, then register the letters containing money. Address
I. W. ENGLAND, Publisher,
Sun office, New York City.

COME THIS WAY!
GREAT BARGAINS IN
NEW GOODS
AT THE CHEAP STORE OF
W. F. ECKBERT,
SELINSGROVE Pa.
Would respectfully announce to the people of Snyder County that he has just received from the eastern markets and has for sale a large and well selected stock of New Goods, which he offers at astonishingly low prices. His stock embraces the very best
FALL and WINTER GOODS
He has

Cloths	Cassimers,	Dee Skins
Jeans	Satinets	Alpaccas,
Lustres	Delains	Poplins
Prints,	Muslins	Drillings
Shawls	Cambrics	Calicoes,

French Merinoes, English Merinoes
READY MADE CLOTHING
of all kinds.

HARDWARE,	QUEENSWARE,
HATS and CAPS,	BOOTS & SHOES
GROCERIES	CARPETING,
WALL PAPER,	SHOE FINDINGS.

Give me a call. No charges made for inspecting Goods. Country produce taken in exchange for goods.
May 21, 1868—1y

ERRORS OF YOUTH.
A GENTLEMAN who suffered for years from Nervous Debility, Premature Decay, and all the effects of youthful indiscretion will, for the sake of suffering humanity, send free to all who need it, the receipt and directions for making the simple remedy by which he was cured. Sufferers wishing to profit by the advertiser's experience, can do so by addressing, in perfect confidence. JOHN B. OGDEN

LEWISBURG WOOLEN FACTORY.
The subscriber, thankful for the liberal patronage bestowed on his establishment at Laurelton, begs leave to inform his friends and the public generally, that he has had his mill at Lewisburg fitted up in the best possible manner, with the
Latest Improved Machinery
made in the country, and with the advantages of Steam Power, which can be relied on at all times. He feels safe in saying that his establishment is not surpassed by any in the State.
Having engaged a set of good Workmen he is now prepared for manufacturing all kinds of
WOOLEN GOODS
SUCH AS
CLOTHS, CASSIMERES, SATINETTS
TWEEDS, JEANS, FLANNELS,
BLANKETS, CARPETS,
YARNS, &c.
In the best manner and at reduced prices.
An excellent assortment of Goods at all times on hand, for sale or exchange for Wool. ROLL CARDING done on short notice.
TERMS CASH.
MARK HALFPENNY.
Lewisburg, Union Co., Pa., Dec. 4, 68y

SCHOCH & BROTHER
Would respectfully announce to the people of Snyder County and the public, generally, that they have just secured, and will constantly keep on hand and for sale, a very extensive assortment of
NEW GOODS,
in their Commodious New Room opposite the Bank, Selinsgrove Pa.
THEY WILL SELL AT REDUCED PRICES!
Their extensive stock consists of a well selected assortment of FALL & WINTER GOODS. They have CLOTHS, CASSIMERS, plain and fancy Satinetts, Jeans, Tweeds, Muslins, Drillings, Flannels, Checks, &c. Also an elegant assortment of
LADIES' DRESS GOODS!
Silks, Bombazines, Alpacas, Black and fancy Delains, Lawns, Ginghams, a large variety of fine White Goods,
LADIES' FASHIONABLE COATS,
Hoop, Skirts Shawls &c., &c.
READY MADE CLOTHING, Coats, vests, Pants, Shirts &c. A variety of
NOTIONS & HOSIERY.
Collars Linen and Paper Dressers' rim mings Buttons Corsets. Zephyrs common and split Moravian and Shetland Wool &c. &c.
FISH, SALT AND IRON,

STEEL,	STOVES,	FORKS,
SHOVELS,	SPADES,	RAKES,
GLASS,	NAILS,	PAINTS.

Hardware Queensware, Glassware Cedarware, Willow-ware Crockery,
PLASTER, White & Blue.
Also, a large quantity of different kinds of HATS & CAPS, BOOTS & SHOES, of every style, variety and quality.
Also, all kinds of
CARPETS, &C.
Groceries of all kinds, fresh from the Philadelphia and New York Markets.
They keep constantly on hand a large supply of
WHITE LEAD AND PAINTS.
every quality and price, received direct from the manufacturers and consequently can sell at the very lowest prices. Also all kinds of
OILS,
WHALE,
BROWN LUBRICATING,
SUBSTITUTE
and LINSEED OIL.
for Painting. To the latter they call particular attention as it is equal to Linseed oil for colored painting, and costs but one half the price.
Highest prices paid for Country Produce and
All Kinds of Grain.
Give them a trial before going elsewhere.
SCHOCH & BROTHER.
They are also the agents for GEISER'S PATENT FLY REGULATING GRAIN SEPARATOR CLEANER AND BAGGER. The latest Improved and most celebrated
Grain Thrasher
in the world. Just the Machine Farmer have been seeking after for years. It will thrash from 20 to 40 bushels per hour. cleaned ready for market.
They will sell these machines upon their merits Warranted as represented.
April 18, '67—1y

J. Y. SHINDEL, M. D. PHILIP SWINEFORD
READ THIS.

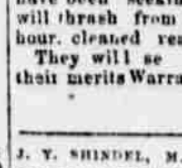

Shindel AND Swineford.
DRUGGISTS AND CHEMISTS,
Offer for sale
WHOLESALE AND RETAIL,
DRUGS, MEDICINES, PAINTS and CHEMICALS.
Embracing
PURE ZINC PAINT
Green, Blue, Yellow, Red and Black; Paints ground in Linseed Oil,
Demar Varnish
Spirits Turpentine,
Copal, Coach and White
DRYING JAPAN. KNOTTING.
Window Glass, Putty, Fine Oil Alcohol.
STARCH, INDIGO, VERMILLION, PAINT and VARNISH BRUSHES,
Male and Female Trusses and Supporters
Dye Stuffs
Concentrated Lye,
Fine Sponges,
SPICES, CORN STARCH & BIRD SEED
Flower and Garden Seeds,
To which the attention of dealers is called, as we will sell at the very lowest Cash Prices in quantities to suit purchasers.
We also keep on hand and offer for sale Wholesale and Retail, all the leading Patent Medicines. Also,
NOTIONS, CONFECTIONERIES,
TOBACCO & SEGARS.
Middleburg, Snyder Co. Pa.

Ayer's Hair Vigor,
For restoring Gray Hair to its natural Vitality and Color.

A dressing which is at once agreeable, healthy, and effectual for preserving the hair. *Faded or gray hair is soon restored to its original color with the gloss and freshness of youth.* Thin hair is thickened, falling hair checked, and baldness often, though not always, cured by its use. Nothing can restore the hair where the follicles are destroyed, or the glands atrophied and decayed. But such as remain can be saved for usefulness by this application. Instead of fouling the hair with a pasty sediment, it will keep it clean and vigorous. Its occasional use will prevent the hair from turning gray or falling off, and consequently prevent baldness. Free from those deleterious substances which make some preparations dangerous and injurious to the hair, the Vigor can benefit but not harm it. If wanted merely for a
HAIR DRESSING,
nothing else can be found so desirable. Containing neither oil nor dye, it does not soil white cambric, and yet lasts long on the hair, giving it a rich glossy lustre and a grateful perfume.
Prepared by Dr. J. C. Ayer & Co.,
PRACTICAL AND ANALYTICAL CHEMISTS,
LOWELL, MASS.
PRICE $1.00.

CALL AT
Fockler's Saloon,
(Opposite Shindel & Wagenseller's drug store)
IN SELINSGROVE.
If you want a good glass of
READING ALE!
OR A
Plate of Ice Cream!
OR
OYSTERS,
prepared in any way that can be desired,
OR A
Plate of Fresh Tripe,
OR
SARDINES; SCHWEITZER, LIMBURGER OR BALL CHEESE,
OR ANY THING USUALLY KEPT IN A FIRST CLASS RESTAURANT.
Other Saloons supplied with Ale and Oysters at Wholesale prices.

A T BISEL. W H BALLIET. J S STOUGHTON
BISEL, BALLIET & STOUGHTON,
GENERAL COMMISSION MERCHANTS,
AND DEALERS IN
Country Produce and Domestic Fruits, Seeds, &c.,
No. 22 SOUTH WATER STREET,
PHILADELPHIA.
REFERENCES.—Jacob R. Riegel & Co., 323 Market street; Lippencott & Trotter, 21 N. Water street; Hood, Bonbright & Co. 529 Market Street; Ex. Gov. James Pollock, 30 south 6th street; John Weist 308 Walnut street; Harris & Graham, 327 Arch street. [Feb4'69f

DAVID WILLIAMS,
Manufactures of & Wholesale Dealer in
Gilt, Mahogany, Walnut and Rosewood
LOOKING GLASS
Picture & Photographic Frames
Nos. 230 and 232 Arch Street,
Philadelphia Pa.
Frames Repaired in the best manner Also, Regilding in all its branches. [7,2

WM. HARDING, Esq.,
JUSTICE OF THE PEACE & CONVEYANCER,
Fremont, Snyder County, Penn.
Collections of all kinds made at the shortest notice and on the most reasonable terms.
Conveyancing in all its branches expeditiously executed. DEEDS, MORTGAGES, NOTES, and blanks of all kinds constantly on hand. Persons at a distance having claims for collection within his jurisdiction need only address him by mail to insure prompt action. Terms resonable. [May '68

KEYSTONE HOTEL.
Selinsgrove, Snyder County, Pa.
THE undersigned begs leave to inform the public that he has purchased and will keep, in good style, the above well-known and popular house.
Having large, airy and well furnished rooms, good servants, with the untiring efforts of the proprietor to please his guests, he hopes to meet with a large share of public patronage. J. F. WALTER.
Selinsgrove, Sept. 1, 1870.

—THE POST—
Job Printing Office,
MIDDLEBURG, SNYDER CO., PA.
ALL KINDS OF JOB PRINTING
NEATLY, CHEAPLY,
AND EXPEDITIOUSLY EXECUTED
AT THIS OFFICE.

PENNSYLVANIA HOUSE.
J. D. HOFFMAN, Proprietor.
CORNER OF SECOND AND LOCUST STS
HARRISBURG, PENN'A
Every effort necessary to insure the comfort of guests will be made. The house has been newly refitted. [may6,1870tf

GRAYBILL & Co.,
WHOLESALE DEALERS IN
WOOD AND WILLOW WARE
Oil Cloths, Window Shades, Brooms, Mats, Brushes Cotton Laps, Grain Bags, Fly Nets, Buckets, Twines, Wicks, &c.
No 345 North Third Streed, Philadelphia
Feb. 7, '67

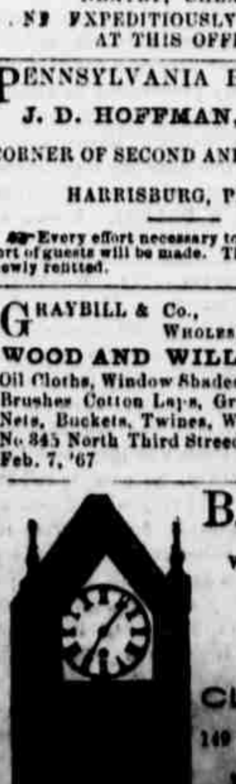

B. J. COOKE
WHOLESALE
DEALER
IN
CLOCKS
149 North 2d Street
Philadelphia.