THE POST.

MIDDLEBURG..............AUGUST 11, 1870

SNYDER COUNTY
REPUBLICAN TICKET.

CONGRESS,
JOHN B. PACKER,
OF SUNBURY.

SENATOR,
ANTHONY C. SIMPSON,
OF SELINSGROVE.

ASSEMBLY,
WILLIAM HARDING,
OF PERRY.

ASSOCIATE JUDGE,
BENJAMIN L. BAUDENBUSH,
OF BEAVER.

PROTHONOTARY,
JEREMIAH CROUSE,
OF MIDDLEBURG.

REGISTER & RECORDER,
SAMUEL B. SCHUCK,
OF MIDDLEBURG.

DISTRICT ATTORNEY,
BENJAMIN T. PARKS,
OF MIDDLEBURG.

COMMISSIONER,
PHILIP KINNEY,
OF BEAVER.

COUNTY SURVEYOR,
AARON K. GIFT,
OF MIDDLEBURG.

JURY COMMISSIONER,
HENRY BROWN,
OF WASHINGTON.

AUDITOR,
CALVIN L. FISHER,
OF PENNS.

The Situation.

"The situation in France," says the *Day* of Tuesday, "appears to be extremely critical and the greatest anxiety prevails throughout the empire, but more particularly in Paris, where preparations are being made to resist the threatened invasion of the Prussian hosts. The effect of Saturday's disastrous defeat, like ours at the first *Bull* run, seems to have fired the people with the fullest determination to drive the invaders from the soil of France, to turn the tide of victory against Prussia, and to finally achieve a great triumph. But that there will be bloody work for them to do, ere this can be accomplished, the late battles and the present position and proclaimed purpose of the Prussians, plainly indicate.

"It is stated in a cable dispatch that Prince Frederick William is rapidly advancing into the very heart of France, and on a bee-line for Paris. While he is doing this with a large portion of the Prussian army, other portions of it are watching the French at Metz, which place the prince, it would seem, intends to leave on his right, preventing MacMahon, who is on his left, from joining or communicating with the French Emperor and that portion of the French army stationed at and near Metz. "Divide and conquer" appears to be the motto of the Prussians. Frossard is said to be falling back from the Saar with MacMahon towards Nancy, and if the Prussians can prevent both from communicating with the emperor, so much the worse for the French. The indications are that the French will be compelled to evacuate Metz and hasten to the defense of Paris. Napoleon has already shifted his headquarters to Chalons, half-way between Metz and Paris. This would free a large portion of the German army and to allow it to move on Paris in conjunction with Frederick William, and would transfer the grand theatre of the war to the very gates of that gay capital. This would seem to be apprehended by the French who are making every preparation to defend Paris.

It is due to the Prussians to say, that thus far they have shown consummate generalship and the highest soldierly qualities. They have brains at work in somebody's head and brave soldiers to accomplish their plans.— The dash of the German soldiers in this and other recent wars, is the subject of general remark. The Prussian generals seem to have adopted the tactics of the first Napoleon and the German soldiers to have exchanged their traditional phlegm for the elan of the French.

"We leave it for military strategists whether or not the rush of the Prussians into the heart of France and 'on to Paris' is a rash and dangerous movement. That this movement will unite all France in a deadly determination to defeat Prussia appears certain, and that it may get the latter into serious trouble seems, to a mere looker on, quite probable. It is not impossible that the intoxication of the first victory may lead to folly, as another sort of intoxication generally does.

The reported force of the Prussians actually in the field—eight hundred thousand—is immense, far exceeding that of France, according to any figures we have seen. Such a force, properly handled, must prove highly dangerous to France, unless Napoleon can meet it with an equal number of well trained and well-armed men.

"That another great battle will occur soon is generally believed, and seems inevitable from the situation of the armies, and, especially, the movement of the Prussians, who seem resolved to vigorously follow up their advantage."

Our Congressman and the Income Tax.

The heads of the editors of the *Miltonian* are perfectly level on this subject. They forcibly express our views in the following words:—

"The Democratic papers are bitterly assailing every member of Congress who voted for the measure, and our own member, Hon. John B. Packer, comes in for a fair share of the Democratic abuse. We would be a little surprised at this, were we not so familiar with Democratic inconsistency. The leaders and organs of that party have ever been bemoaning the burden of taxation sustained by the poor man, and yet when a tax is levied that only reach the rich man, (for a man that has an income of over two thousand dollars can scarcely be called a poor man) they are clamorous for a repeal of that tax, and abuse all who vote to retain it. We confess, ourselves, that we bear no love to the income tax, but when it is a question as to whether that tax shall be retained, which is borne alone by the rich man, or tea, sugar, coffee, &c. ... we favor the income tax by all means. And this was exactly the case in Congress. It was found that the Republican administration had managed the financial affairs of the Government so admirably, that a reduction of \$5,-000,000 per annum could be made without detriment to any interest.— The question was of what shall the reduction be made. Of course each interest favored the reduction in its department. The rich man desired the income tax abolished. But Congress chose the wise mean between two extremes. It reduced the tax on the poor man's tea, coffee, sugar, &c., and increased the exemption from \$1,000, as heretofore, to \$2,000. Our member of Congress, Hon. John B. Packer, is arraigned by the Democratic press of this district for his action in thus favoring the poor man and the man of moderate means. We are sure that our readers will agree with us in commending his action on this question, and the Republicans of the district have shown by unanimously re-nominating him that they have fully endorsed his course as their representative.

THE WAR.

Another Great Battle—Defeat of Marshal McMahon by the Crown Prince.

BERLIN, August 7.—King William sends the following despatch to the Queen:

GOOD NEWS! A great victory has been won by our Fritz. God be praised for his mercy. We captured 4 000 prisoners, thirty guns, two standards, and six mitrailleurs. McMahon during the fight was heavily reinforced from the main army. The contest was severe and lasted from 11 a. m. until 9 p. m., when the French retreated leaving the field to us. Our losses were heavy.

LONDON, August 7.—[Special to New York *Herald*.]—From official news received here the situation may be summed up as follows: The Crown Prince has driven McMahon's army from Weissenburg, Lauterburg, and Worth, and probably compelled the evacuation of Hagenau and Strasburg. The victory of General Goben at Saarbruck and Spriechen and the advance from Hamburg has driven Frossard's corps from Forbach and St. Avolt, and has probably rendered Bitche untenable. McMahon's corps is at present cut off from Metz.

The prisoners taken by the Crown Prince and General Goben number 8,000. The number of killed and wounded is unknown. Immense quantities of army stores have been captured. There are rumors, which lack official confirmation, of the evacuation of Thionville, capture of Sierck, and Hagenau, and the advance of the Prussians across the Rhine from South Baden. We know, however, that large Prussian armies are gathered at Saarlouis and the Southern part of Baden.

In the battel of Fetehweiler, near Worth, McMahon had the support of five divisions of Failly's corps, and after the battle these divisions were unable to join their corps. The details of this battle are still very vague. It is said that many cavalry charges were made, but the Prussians had the mitralense (Kugelspitzen), which did us much harm.

BERLIN, August 6, via London—10 30 P. M.—The Crown Prince telegraphs the following bulletin from the field of battle:

"A victorious battle has been fought near Worth. McMahon was totally beaten by the larger portion of my command. The French retired upon Bitsche. FREDERICK WILLIAM."

BERLIN, August 6.—Intense enthusiasm prevails throughout north Germany. In the large cities of the Confederation crowds assemble in the streets to hear the war news and make demonstrations of loyalty.

The headquarters of King William are at Cologne, Prince Fredrick Charles is in command of at Kreuznach, and the Crown Prince at Mannheim. Information has reached here that all Germans in France will be obliged to take out official permits to remain in the country.

The prisoners French so far taken in the war have been distributed around Berlin. The Prussians will prove by their treatment of them that, though they are captives, they are no longer enemies.

The Prince Fredrick William, commanding the South German army, has issued the following proclamation

"SOLDIERS OF THE 3D CORPS: Appointed to command you by the King I greet you, soldiers of Prussia, Wurtemburg, and Baden, united under my command. Your courage, discipline, and perseverence fill me with pride, joy, and confidence. In true fraternity continue to spread their flag over new victories—victories which, God aiding us, will insure honor and peace to united Germany."

MAYENCE, August 7—4 A. M.—The Crown Prince reports (August 6, evening): "In the battle which we defeated McMahon, whose corps had been reinforced by divisons from the corps of Failly and Canrobert, we have taken two eagles, six mitrailleuse and at least 4,000 prisoners. General Baze was wounded. The loss was great on both sides."

PARIS, August 6.—The *Journal Official* of this moning says that the French troops who, to the number of seven or eight thousand, were engaged in the affair before Weissenburg, had to contend with two Prussian army corps, including the picked troops of the Prussian Guard.

PARIS, August 7.—The *Journal Official* in its second edition to day publishes the following proclamation:

"FRENCHMEN: Up to this hour we have always given, without reserve, all certain news which we have received, and we continue to do so."

Last night we received the following despatches:

METZ, Agust 6—Midnight.—Marshal McMahon has lost a battle. General Frossard, on the Sarr, has been obliged to retire. His retreat was effected in good order. All can be re-established. NAPOLEON.

METZ, August 7—3.30 A. M.—My communications have been interrupted ... to place myself in the centre of the position. NAPOLEON.

PARIS, August 7, via London.—The Senate and Corps Legislatif have been ordered to meet on August 11. The despatch from the Emperor announcing MacMahon's defeat and separation from the main army has caused the *utmost consternation*. According to the Emperor, however, all may yet be retrieved.

La Liberte tells the people of France to rise *en masse* and repel the invaders.

A despatch from the Emperor, dated at 3.30 A. M., on Sunday, says "*communication with McMahon having been severed, nothing was received from him until last night.* General L'Aigle then announced that McMahon's loss was great in the battle, but that his retirement was effected in good order.

"On the left the action began about 1 A. M., but was not serious until several masses of the enemy had concentrated, before which the 2d Corps momentarily held its ground. Between 6 and 7 P. M. the masses of the enemy became more compact and the 2d Corps retired on the heights. To-night all is quiet. I go to the centre of the position."

PARIS, August 7—[Official].—The following has been received:

"THE GENERAL HEADQUARTERS,
"METZ, August 7—8 30 A. M

"That we may hold our position here, it is necessary that Paris and France should consent to great efforts of patriotism. Here we loose neither our coolness nor our confidence, *but the trial is hard.*"

"McMahon, after the battle of Kirchofen retired, at the same time covering the road to Nancy. The corps of General Frossard, which suffered severely, is taking energetic measures for defence. The major general is in the front."

11 A M.—The concentrating of the troops continue without obstacle. All other hostilities seem to have ceased.

PARIS, August 8—A. M.—The French war office having received confirmatory intelligence of the defeat of the french forces at Woerthe and Speichreen, the news of the reverses of McMahon's and Frossard's corps has been officially balletined, and distributed throughout all the department of France.

METZ, August 8—A. M.—The Prussian advance has arrived at St. Avoid. The French troops are concentrating in great numbers at this point. Reinforcements from the east and detachments from Thionville and other points are constantly arriving and forming a formidable camp. The morale of the entire army is suberb. A battle between the two armies, it is expected, will be fought near here to-day.

Despatches from the emperor's head quarters last evening, state that Marshal McMahon, commanding the first corps, is concentrating his scattered forces. He has also opened communication with General De Failly, commanding the fifth corps, lately located at Bitche.

The Prussian armies, which have been closely pressing the retreating commands of Generals MacMahon and Frossard, have ceased the pursuit, and the main body of the German forces occupied St. Avoid, and encamped there.

PARIS, August 8—2 P. M.—The national guard has been assigned to the defense of Paris. The troops clammor to be sent to war. The fortifications surrounding the city of Paris are being placed in preparation to sustain a seige or assault. Guns have been mounted upon the new fortifications and troops are garrisoned in the barracks.

All able bodied citizens of the municiple of Paris and the department of the Stats have been enrolled. All the citizens between the ages of thirty and forty have been incorporated in the ranks of the national guard. Those under the age of thirty have been enrolled in the Garde mobile.

LONDON, August 8.—The Prussians claim they will have 800,000 men on the theatre of war by this evening.

Advices from Rome state that the French disaster caused profound terror, and that the pope has asked Eugenie for just one ship to defend him from the Italians now organizing for the attack on papal authority and the papal dominions.

The latest information received directly from the seat of war this afternoon confirms the news in every particular of the Prussian victory.

The Prussians to-day occupy St. Avoid the place where MacMahon's headquarters were located on Saturday.

Marshal McMahon's corps is in full retreat toward Nancy. It is thought in military circles he is endeavoring to form a junction with the French forces at Metz.

Gen. Frossard is falling back from Saar river with MacMahon toward Nancy.

The corps in the late engagement suffered heavy losses in both officers and men.

Metz has been hurriedly placed in a state of defence. Every male person in the place has been pressed into service.

General Buffiniere is in command of the fortifications at Metz, and it is believed should MacMahon effect a junction with the forces there, that the victorious march of the Prussian army though France may be checked.

In the event of MacMahon being cut off from Metz, there is not the slightest doubt but that General Buffinere will be compelled to evacuate Metz, and fall back towards Paris.

Napoleon has left Metz, and to-day established his headquarters at Chalons-sur-Marne, a point just about half way between Metz and Paris.

The whole of the Prussian reserves commenced moving yesterday, and are rapidly coming up with the Prussian advance.

AN HONEST ENEMY.—There is about the following item, clipped from the Ottawa (Canada) Times, such charming frankness, that we desire to call ... admirers of internal taxation to so attractive a bit of English complacency:

'Without some protection, the United States could not manufacture for themselves at all. England would supply them with every thing they want—ships, houses, planes, saws, and even door-knobs—in iron;" and it adds, what is also true, "that the internal taxation of the United States is counterbalancing even the high protective, making the cost of production in England, in spite of the present discriminating tariff, less than in the United States."

It is not often that anything altogether so honest as the above finds its way into the English journals, and the editor of the Times deserves extensive recognition for his capacity for stating the truth, even when the truth is likely to become a weapon in the hands of his political enemies.

NORTH CAROLINA ELECTION.—Returns enough have been received to settle the fact that the Conservatives carry both houses of the Legislature by decisive majorities. They also carry the Third, Fourth, Fifth, Sixth, and Seventh Congressional districts, which makes the delegation stand five Conservatives and two Republicans. In the Third district Waddell, Conservative, is undoubtedly elected, though there are yet two counties to hear from. Careful estimates fix his majority at 375. It is conceded that Skipp, the Conservative candidate for Attorney General, carries the State.

GREENBRIER, White Sulphur Springs Va., August 6.—A terrible accident occured to-night on the Chesapeake and Ohio Railroad to the up train at Jerry's Run. The next car from the rear coach was precipitated down an embankment one hundred feet high and shattered to pieces. Twelve persons were killed and twenty wounded. The names of the killed and wounded cannot be ascertained until morning. Major Paxton and son, of Lexington, Va., are mortally wounded There were about forty persons on the train.

NEW ADVERTISEMENTS.

JACOB LOEB. SIMON DREIFUSS.

Loeb and Dreifuss,

IMPORTERS AND DEALERS IN

Pure Whiskeys,

BRANDIES, WINES

AND ALL OTHER

FOREIGN AND DOMESTIC LIQUORS,

No. 135 Mill Street,

Aug. 4, 70tf.] DANVILLE, PA.

PLURIES SUBPŒNA IN DIVORCE.

SNYDER COUNTY, SS:

[SEAL] The Commonwealth of Pennsylvania to the Sheriff of Snyder Co. GREETING. WHEREAS, Abraham Brunner did on the 18th day of December, A. D., 1868, prefer his petition to the Judges of our said Court of Common Pleas of the County of Snyder, praying for the causes therein set forth, that he might to be divorced from the bonds of matrimony entered into with Charlotte Brunner.

We do therefore command you as heretofore you were commanded, the said Charlotte Brunner, that setting aside all other business and excuses whatsoever, you be and appear in your proper person before our Judges at Middleburg, at a Court of Common Pleas there to be held for the county of Snyder, on the 26th day of September, A. D. 1870, next, to answer the petition of the said Abraham Brunner, and to show cause, if any you have, why the said Abraham Brunner, your husband, should not be divorced from the bonds of matrimony agreeably to the acts of the General Assembly in such cases made and provided, and hereof fail not.

Witness the Hon. S. S. WOODS, President Judge of our said Court at Middleburg, July 21, A. D. 1870.

J. CROUSE, Prothonotary.

VALUABLE FARM AT PRIVATE SALE.

The subscriber offers at private sale his VALUABLE FARM, situate in Monroe township, Snyder County, Pa. adjoining lands of Abraham Fisher, Micheal Hummel and others, containing about

175 ACRES,

more or less, ninety-five acres of which are cleared and in a high state of cultivation; the balance is covered with the best of timber. The improvements consist of a good

Dwelling House,

a LARGE BANK BARN and all necessary outbuildings, good water convenient for all purposes, a large

APPLE ORCHARD,

containing choice grafted fruit, &c. The farm is under good fence, naturally fertile and highly productive; is in a healthy country,—about three miles from Selinsgrove and two miles from Shamokin Dam, on the west bank of the Susquehanna river—is convenient to Markets, Railroads, Canals, Churches and Schools.

Will be sold on easy terms, and possession given immedatoly if desired. For further particulars inquire of the subscriber on the premises.

Capt. JOHN BEHN.

Monroe twp., June 8, 1870.

1000 MEN WANTED

TO WORK ON THE

SUNBURY & LEWISTOWN Railroad!

THESE men wanted immediately, to whom the highest cash price will be paid.

Apply to the subscribers at SELINSGROVE, or to any of the Sub-Contractors on the line of the road. The entire grading of the road MUST BE COMPLETED WITHIN SIX MONTH FROM FROM DATE.

JOHN R. McGOVERN & CO.

QUARYMEN AND BRIDGEBUILDERS Can find employment by calling on the undersigned at Selinsgrove.

May 31, 1870. I. V. CRESSWELL.

ALLEGHENY HOUSE.—

Nos. 812 & 814 Market Street,

(*Above Eighth,*)

PHILADELPHIA.

KLECKNER & CAWLEY,

PROPRIETORS. [6,51tf

Terms \$2 00 Per Day.

JAMES K. DAVIS HOTEL,

SELINSGROVE, SNYDER Co., Pa.

HENRY A. BOLIG Proprietor.

This well known House having been refitted by the present proprietor, offers excellent accommodations to the traveling community. Choice liquors and Cigars at the Bar, and the Table supplied with the best the market affords. A good stable, attended by careful hostlers, in connection with the house.' April 6-'70tf

H. P. HOTTENSTEIN, M. D.

PHYSICIAN AND SURGEON,

SELINSGROVE, SNYDER CO., PA.

ORPHANS' COURT SALE.—

Will be sold at Public Vendue by virtue of an order of Sale issued out of the Orphans Court of Snyder County, at the House of Ira Sayres in Union township.

ON SATURDAY, AUGUST 20TH 1870.

The following described real Estate viz: A certain tract of land situate in Union township, Snyder county, Pa. adjoining lands of John Hantzelman and Peter L. Eeigle on the south-east and south west, and lands of John Noll on the northwest, containing ten acres more or less—all cleared.

Terms will be made known on day of sale by WM. G. HERROLD.

Guardian of the minor children of Daniel K. Reigel dec.

July 26, 1870.

Dauchy & Co's. Advertisements.

AGENTS EARN \$200 A MONTH Selling John S. C. Abbott's last great work, the

Lives of all the Presidents.

Over 500 pages, nearly fifty steel and wood engravings. Sells at sight. More agents wanted. Send for description and Terms. Franklin Publishing Company, 721 Market St., Philadelphia Pa. August 4—4w

\$16,500 WORTH SOLD BY ONE AGENT IN FOUR MONTHS. Agents Wanted for

MEN OF PROGRESS

by Jasmes Parton, Greeley and other prominent writers. It is the most complete and compendious literary and artistic work ever published. It contains sketches of Charles Dickens, Burlingame and 50 other prominent Americans. LONDON, NEW YORK AND HARTFORD PUBLISHING COMPANY, 295 to 213 East 12th St. New York. August 4—4w

WELL'S

Carbolic Tablets.

THE GREAT HEALING BALSAMIC REMEDY for COUGHS, COLDS, SORE THROAT ASTHMA, &c., &c. For Wormy Children they are invaluable; for Kidney Difficulty a Specific. Try them. Price 25 cents per Box. Sent by mail on the receipt of the price, by J. Q. KELLOGG, 34 Platt St., N. Y. Sole agent for the United States. Sold by Druggists. A4—4w

LIFE IN UTAH

OR THE

MYSTERIES OF MORMONISM

By J. H. BEADLE, Editor of the Salt Lake Reporter. BEING an EXPOSE of THEIR SECRET RITES, CEREMONIES and CRIMES. With a full and authentic history of POLYGAMY and the Mormon Sect, from its origin to the present time.

Agents are meeting with unprecedented success; one reports 186 subscribers in four days, another 71 in two days. AGENTS WANTED. Send for circulars. Address NATIONAL PUBLISHING CO., Philadelphia, Pa. A4—4w

TURNER'S TIC DOULOUREUX or Universal Neuralgia PILL.

A SAFE, CERTAIN AND Speedy Cure FOR Neuralgia AND ALL NERVOUS DISEASES.

Its Effects are Magical.

It is an UNFAILING REMEDY in all cases of Neuralgia Facialis, often affecting a perfect cure in less than twenty-four hours, from the use of no more than TWO OR THREE PILLS.

No other form of Neuralgia or Nervous Disease has failed to yield to this WONDERFUL REMEDIAL AGENT.

Even in the severest cases of Chronical Neuralgia and general nervous derangement,—of many years standing—affecting the entire system, its use for a few days, or a few weeks at the utmost, always affords the most astonishing relief, and very rarely fails to produce a complete and permanent cure.

It contains no drugs or other materials in the slightest degree injurious, even to the most delicate system, and can ALWAYS be used with PERFECT SAFETY.

It has long been in constant use by many of our MOST EMINENT PHYSICIANS, who give it their unanimous and unqualified approval. The following, among many of our best citizens testify to its WONDERFUL EFFICACY:

"Having used Dr. Turner's Tic Douloureux or Universal Neuralgia Pill personally,—and in numerous instances recommended it to patients suffering with neuralgia—I have found it, WITHOUT AN EXCEPTION, to accomplish ALL the proprietors have claimed.

J. R. DILLINGHAM, Dentist.
12 Winter Street, Boston, Feb. 19th, 1870.

Mr J. M. R Story, for many years an apothecary in this city, and for three years during the war, in the Hospital Department under the U. S. Government, thus speaks of it:

"I have known Dr. Turner's Tic Douloureux or Universal Neuralgia Pill for twenty years. I have sold it and used it personally, and I have never known of a case where it did not give relief. Customers have told me they would not be without it if each pill cost 10 dollars I think it the most reliable and valuable remedy for neuralgia and nervous diseases in the world."

MESSRS TURNER & CO.:

For a long time a member of my family has suffered severely with Neuralgia The pain was almost unendurable. We tried various medicines without success. A few months since, we began the use of your Pill. It has proved perfectly successful, and no traces of the disease remain. I can gladly recommend your remedy to all sufferers from Neuralgia.

Respectfully yours, F. W. PELTON,
Boston, March 25, 1867. Counsellor at Law.

Sent by mail on receipt of price and postage.

One package - \$1 00 - Postage 6 cents.
Six Packages, - 5 00 - " 27 "

It is sold by all dealers in drugs and medicines and by TURNER & CO., Sole Proprietors, 120 Tremont ST. BOSTON, MASS. 4w.

Dr. Lorraine's Vegetable Pill, or La Medicine Curative. PRICE 25 CENTS.

THE LORRAINE VEGETABLE CATHARTIC PILL.

Mild, Safe, Certain and Efficient.

It at once relieves and invigorates ALL THE VITAL FUNCTIONS, without causing, at any time or under any circumstances, the slightest injury to any of them.

The most complete and uniform success has for many years attended its use in France, and in some portions of the United States; and it is now offered to the general public, with the most absolute conviction that it can never fail to accomplish all that is claimed for it.

It is HARMLESS IN THE EXTREME, at all times, and under all circumstances; and is unequaled by any remedy yet known to the world where a purgative is indicated.

It produces little or no pain in its operation; leaves the organs entirely free irritations, and never, in the slightest degree, overtaxes or excites the nervous system.

In BILLIOUS DISEASES, Indigestion and Dyspepsia, IT IS INVALUABLE.

It is the grand PURIFIER OF THE BLOOD, and hence cannot fail to eradicate from the system Scrofula, Erysipelas, Salt Rheum, Canker, and Cutaneous Eruptions generally. Irregular, or want of Appetite, Colds, Coughs, Asthama, Bronchitis, Catarrh, Colic Pains, Diarrhea, Water-brash, Sour and Bitter Stomach, and flatulency of the same; Impure breath, dizziness, sympathetic, nervous, or sick Headache, Rheumatism, Gout, and inflamations in all forms,—these are all kindred diseases can always be wholly cured or greatly releaved by this mild yet powerful remedy.

GENERAL DEBILITY with its inseparable accompaniments,—mental and physical,—such as green sickness, lassitude of mind and body, drowsiness, indisposition, to exercise, weakness of the limbs, feelings of discouragement, despondency and distrust,—all disappear under its magic influence.

It regulates and invigorates the bowels; is a SURE ANTIDOTE for obstinate costiveness and piles; gives renewed vigor to the stomach; evokes the action of the LIVER; dissipates the yellow dye of JAUNDICE and eradicates from the skin, billous spots or mould moth and FRECKLES.

It excites the Kidneys to renewed, vigorous and healthy action; and is certain to bring prompt relief in all cases of Diarrhœa and dysentery.

It is eminently effectual in the cure of all diseases of children, however infantile, especially for colic, worms, and irritation and fretfulness while teething.

As a DINNER PILL OF DIGESTER, it is second to none other, taken with the food. It operates as a general alterative, whereby the entire impaired organism is stimulated to renewed energy and to a healthy vigor and vitality. It is extensively used by the faculty as a convenient and thorough cathartic, having no action other than the one intended. Sent by mail on receipt of price and postage, viz:

1 Box, \$0.25 - - Postage, 6 cents.
5 Boxes, 1.00 - - " 18 "

It is sold by all dealers in drugs and medicines, and by TURNER & CO., Sole Proprietors, 120 Tremont St. Boston, Mass. 4w

WHY DON'T YOU TRY

WELL'S CARBOLIC TABLETS.

THEY ARE A SURE CURE FOR SORE THROAT, Cold, Croup, Diptheria, Catarrh or Hoarseness. Also a successful remedy for Kidney Difficulties. Price 25 cents per box. Sent by mail on receipt of price, by J. Q. KELLOGG 34 Platt St., New York, Sole Agent for N. Y. SOLD BY DRUGGISTS. [May 2—4w

AGENTS WANTED—(\$10 PER DAY) ...

THE GREAT MEDICAL DISCOVERY!

Dr. WALKER'S CALIFORNIA

VINEGAR BITTERS

MORE THAN 500,000 PERSONS Bear testimony to their Wonderful Curative Effects. WHAT ARE THEY?

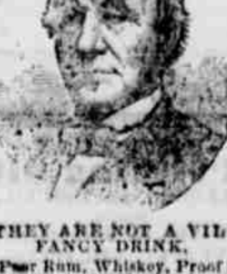

FOR FEMALE COMPLAINTS, whether in young or old, married or single, at the dawn of womanhood or the turn of life, these Tonic Bitters have no equal.

They are a gentle Purgative as well as a Tonic, possessing also, the peculiar merit of acting as a powerful agent in relieving Congestion, or Inflammation of the Liver and all the Visceral Organs.

THEY ARE NOT A VILE FANCY DRINK.

Made of Poor Rum, Whiskey, Proof Spirits, and Refuse Liquors, doctored, spiced and sweetened to please the taste, called "Tonics," "Appetizers," "Restorers," &c., that lead the tippler on to drunkenness and ruin, but are a true medicine, made from the native Roots and Herbs of California, free from all Alcoholic Stimulants. They are the GREAT BLOOD PURIFIER and LIFE GIVING PRINCIPLE, a perfect Renovator and Invigorator of the System, carrying off all poisonous matter, and restoring the blood to a healthy condition. No person can take these Bitters according to directions, and remain long unwell.

\$100 will be given to an incurable case, provided the bones are not destroyed by mineral poisons or other means, and the vital organs wasted beyond the point of repair.

For Inflammatory and Chronic Rheumatism and Gout, Dyspepsia, or Indigestion, Billious Remittent, and Intermittent Fevers, Diseases of the Blood, Liver, Kidneys, and Bladder, these Bitters have been most successful. Such Diseases are caused by Vitiated Blood, which is generally produced by derangement of the Digestive Organs.

Cleanse the Vitiated Blood whenever you find its impurities bursting through the skin in Pimples, Eruptions or Sores; cleanse it when you find it obstructed and sluggish in the veins; cleanse it when it is foul, and your feelings will tell you when. Keep the blood pure and the health of the system will follow.

PIN, TAPE, and other WORMS, lurking in the system of so many thousands, are effectually destroyed and removed.

In Billious, Remittent, and Intermittent Fevers, these Bitters have no equal. For full directions read carefully the circular around each bottle, printed in four languages—English, German, French and Spanish.

J. WALKER, Proprietor, 32 Commerce St., N. Y.

R. H. McDONALD & CO., Druggists, and general Agents, San Francisco and Sacramento, California, and 32 & 34 Commerce St., N. Y.

SOLD BY ALL DRUGGISTS AND DEALERS. [Je7-4w

A few more AGENTS are WANTED for one of the CHEAPEST and BEST Books in the World.

Rev. W. A. BINGLEY'S Natural History!

Giving a clear description of nearly every known species of Beasts, Birds, Fishes, Insects, Reptiles &c., &c., enlivened by 1000 spirited illustrations and replete with exciting and amusing anecdotes of their manifold peculiarities. The cream of the famous London four volume edition, with valuable additions, from the works of other distinguished naturalists, Nuttall, Agassiz, Wood, Wilson, Audubon, and many others. No trouble to agents about sect or party. Everybody is delighted with it, old and young, in town or country. Nothing like it in the field. Agents report profits from \$5 to \$20 per day, and sell in connection the latest and best edition of Bibles extant. Send for Illustrated circular and our most liberal terms for Book and Bible.

A. H. HUBBARD,
4w] Publisher, 400 Chestnut St. Phila. Pa.

THE HAND-IN-HAND MUTUAL Life Insurance Company wants a number of good Agents, also, a good General Agent for Pittsburg and vicinity; also, a General Agent for the German counties of Pennsylvania. Address the Office, No. 112 South 4th St., Philadelphia, Pa.

WANTED AGENTS—To sell the OCTAGON SEWING MACHINE. It is licensed, makes the "elastic Lock stitch" and is warranted for 5 years. Price \$15. All other machines with an under-feed sold for \$15 or less are infringements. Address OCTAGON SEWING MACHINE CO., St. Louis, Mo., Chicago, Ill., Pittsburg, Pa., or Boston, Mass. 3m

\$10 A DAY—Business entirely new and honorable. Liberable inducements. Descriptive circular free. Address J. C. RAND & CO., Biddeford, Me. 3m

WANTED AGENTS—To sell the HOME SHUTTLE SEWING MACHINE. Price \$25. It makes the "Lock Stich," (alike on both sides) and is the only licensed under feed Shuttle Machine sold for less than \$60. Licensed by Wheeler & Wilson, Grover & Baker and Singer & Co. All other under feed Shuttle Machines sold for less than \$60 are infringements, and the seller and user liable to prosecution. Address JOHNSON, CLARK & CO., Boston Mass., Pittsgurg, Pa., Chicago ill., or St. Louis, Mo. 3m

CONSUMPTION, BRONCHITIS, Asthma, and Catarrh cured by inhalation, Abbott's Inhaling Fluidis the only remedy that operates on the lungs—dissolves the tubercles, which are thrown off, the cavities heal, and a cure is effected. Treatment by letter or in person can be had only of Q. VAN HUMMEL, M. D., 14 West 14th St. N.Y. 10m

Rowell & Co.'s Advertisements.

LARGEST—BEST—CHEAPEST!

Enterprise, Industry, Tact, Liberality, and the Best Talent, have for over Twenty Years been freely used upon

Moore's Rural New Yorker,

And as a result it is now, pre-eminently, the Largest, Best and Cheapest ILLUSTRATED RURAL, LITERARY AND FAMILY WEEKLY in the World. Tens of thousands of wide-awake people all over the Continent, take and admire the RURAL for its superior Ability, Value, Illustrations, Style, &c.

The Press and People Praise it!

For example, an Exchange says: "THE RURAL is the most Elegantly Printed, Ably Edited, Widely Circulated, and Heartily Welcomed Paper, as a whole, which now finds its way among the People."

Vol. XXII begins July 2. Try it! Only \$1.50 per volume of 26 numbers, or \$3 per year. Less to clubs. Subscribe Now! Address

D. D. T. MOORE, 41 Park Row, New York.

50 Cts. will pay for the New York WEEKLY DOLLAR SUN from now to January 1 1871. ONE DOLLAR will pay for the SEMI-WEEKLY do. do. 50 cents a month pays for THE DAILY SUN. Address,

I. W. ENGLAND, Publisher, New York.

PATENTS

Inventors who wish to take out Letters Patent are advised to counsel with MUNN & CO., editors of the Scientific American, who have prosecuted claims before the Patent Office for over Twenty Years. Their American and European Patent Agency is the most extensive in the world. Charges less than any other reliable agency. A pamphlet containing full instructions to inventors is sent gratis.

MUNN & CO., 37 Park Row, New York.

SAXON GREEN,

Is Brighter, will not Fade, Costs Less than any other because it will paint twice as much surface.

SOLD BY ALL DEALERS IN PAINTS.

J. H. WEEKS & CO., Manufacturers,

122 North 4th Street, Philadelphia.

PROMPT. HONORABLE. RELIABLE.

AGENTS WANTED in every city, town and village for the largest and most successful DOLLAR STORE in the country—ONLY ONE endorsed by the leading Papers and Express Co's of the United States. Our goods give universal satisfaction, our premiums to Agents cannot be excelled, and our checks are free. Having two houses—Boston and Chicago—our facilities are unequalled and our business exceeds in amount all other concerns in this trade combined.

SEND FOR CIRCULARS and FREE CLUB to S. C. THOMPSON & CO., 136 Federal Street, Boston, or 158 State Street Chicago.

BRIDE AND BRIDEGROOM.—Essays for ...

Newspaper Advertising.

A Book of 125 closely printed pages, lately issued, contains a list of the best American Advertising Mediums, giving the names, circulations, and the full particulars concerning the leading Daily and Weekly Political and Family Newspapers, together with all those having large circulations, published in the interest of Religion, Agriculture, Literature, &c., &c. Every Advertiser, and every person who contemplates becoming such, will find this book of great value. Mailed free to any address on receipt of fifteen cents. GEO. P. ROWELL & CO., Publishers, No. 40 Park Row, New York.

The Pittsburg (Pa.) Leader, in its issue of May 29, 1870, says: "The firm of G. P. Rowell & Co. which issues this interesting and valuable book, is the largest and best Advertising Agency in the United States, and we can cheerfully recommend it to the attention of those who desire to advertise their business SCIENTIFICALLY and SYSTEMATICALLY in such a way; that is, so as to secure the largest amount of publicity for the least expenditure of money."

PSYCHOMANCY, OR SOUL CHARMING —A wonderful book; it shows how either sex can fascinate any one they wish, instantly. (All possess this power.) It teaches how to get rich, Alchemy, Sorceries, Incantations, Demonology, Magic, Mesmerism, Spiritualism, Marriage Guide, and a thousand wonders. Mailed for 25 cents Address T. WILLIAM & CO., Publishers, South 7th street, Philadelphia, Pa.

Eight Per Cent. Gold

FIRST MORTGAGE BONDS OF THE ISSUE OF

\$1,500,000,

BY THE

St. JOSEPH & DENVER CITY RAILROAD COMPANY.

In denominations of \$1,000 and \$500, coupon or registered, with interest at Eight per cent. per annum, payable 15th February and August, in GOLD free of United States taxes, in New York or Europe. The bonds have thirty years to run, payable in New York in GOLD. Trustees, Farmers' Loan and Trust Company of New York. The mortgage which secures these bonds is at the rate of \$13,500 per mile; covers a completed road for every bond issued, and is a first and ONLY mortgage. This line, connecting St. Joseph with Fort Kearney, will make a short and through route to California.

The Company have a Capital Stock of	\$10,000,000
And a grant of Land from Congress, of 1,600,000 Acres, valued, at the lowest estimate at, at	4,000,000
First Mortgage Bonds	1,500,000
Total	\$15,500,000

Total length of road, 271 miles; distance included in this Mortgage, 111 miles; price, 97½ and accrued interest, in CURRENCY. Can be obtained from the undersigned. Also, pamphlets, maps and information relating thereto. These bonds, being so well secured and yielding a large income, are desirable to parties seeking safe and lucrative investments. We recommend them with entire confidence.

W. P. CONVERSE & CO.,
Commercial Agents
No. 54 Pine Street, New York.
TANNER & CO.,
Fiscal Agents,
No. 49 Wall Street, New York.
May 2—3 mos.

GREAT EXCITEMENT IN

BANNERVILLE.

NEW GOODS.

HELFRICH & BOWER

Wish to inform the citizens of Bannerville and vicinity that they have opened a new stock of goods, and will keep constantly on hand a full assortment of

DRESS GOODS:

Consisting of ALPACAS, POPLINS, PLAIDS, LUSTRES, DELAINES, CALICOES, &c.

Cloths & Cassimeres

HATS and CAPS, BOOTS and SHOES.

GROCERIES.

HARDWARE AND QUEENSWARE.

SALT AND FISH,

And in fact everything usually kept in a first class country store. All of which we offer at greatly reduced prices, for Cash or Country Produce.

Having had large experience in the business, we flatter ourselves that we can please and satisfy all our customers.

Hoping by strict attention to business and a desire to please all, to merit a liberal share of public patronage. Our motto is

"Quick Sales and Small Profits."

We ask at least that the public examine our stock and prices before purchasing elsewhere, as we always show our goods with pleasure.

HELFRICH & BOWER.

Bannerville, June 14, 1870. tf

NOW IS THE TIME TO SUBSCRIBE FOR THE

NEW YORK WEEKLY,

THE PEOPLE'S FAVORITE JOURNAL.

The most interesting stories are always to be found in the New York Weekly.

At present there are SIX GREAT STORIES running through its columns; and at least one story is begun every month.

New subscribers are thus sure of having the commencement of a new continued story, no matter when they subscribe.

Each number of the NEW YORK WEEKLY contains several Beautiful Illustrations, Double the of Reading Matter of any paper of its class, and the Sketches, Short Stories, Poems, etc., are by the ablest writers of America and Europe.

It does not confine usefulness to amusement, but publishes a great quantity of really instructive matter, in the most condensed form. The

New York Weekly Departments

have attained a high reputation from their brevity, excellence, and correctness.

THE PLEASANT PARAGRAPHS are made up of the concentrated wit and humor of many minds.

THE KNOWLEDGE BOX is confined to useful information on all manner of subjects.

THE NEWS ITEMS give in the fewest words the most notable doings all over the world.

THE GOSSIP WITH CORRESPONDENTS contains answers to inquirers upon all imaginable subjects.

An unrivaled literary paper is the

New York Weekly.

Each issue contains from eight to ten stories and sketches, and half a dozen poems, in addition to the six serial stories and the varied departments.

THE TERMS TO SUBSCRIBERS:

One Year—Single copy..........Three Dollars.
" " Four copies (\$2 50 each)....Ten Dollars.
" " Eight copies..........Twenty Dollars.

Those sending \$20 for a club of eight, all sent at one time, will be entitled to a copy FREE. Getters-up of clubs can afterward add single copies at \$2 50 each.

STREET & SMITH, Proprietors,
No. 55 Fulton Street, N. Y.

COSGRAVE HALL HOTEL.

PETER FROUP, *Proprietor,*

West Beaver Tw'p., Snyder Co., Pa.

TAKE Notice that I have purchased Cosgrave Hall Hotel, where I am always prepared to accommodate Drovers, Strangers, and Travelers.

I shall be liberal in my charges and endeavor to use everybody well who favors me with his custom. If you are not satisfied, no charges. Give me a call.

April, '67tf.

HALF WAY HOUSE,

PENNS TOWNSHIP, Snyder Co., Pa.

ANDREW SHADE, Proprietor ...

... Price for mailing, THIRTY-FIVE CENTS ...