TELEGRAPHIC SUMMARY.

THE last customs report shows receipts amounting to $3,103,684.

THE bullion in the Bank of England has increased by £13,000 during the past week.

THE British League of "Peace and Liberty" propose to present Minister Adams an address.

ATTORNEY-GENERAL STANBERRY'S resignation has been accepted by the President.

THE boiler of the steamer Sylvester exploded at Richmond, Va., yesterday, killing the fireman and injuring four passengers.

THE Female Institute at Englewood, New Jersey, was destroyed by fire yesterday. Loss $20,000.

THE merchants of Manchester gave Henry W. Lord, the retiring United States Consul, a farewell dinner on Wednesday night.

DON MARIANA S. FANTICELLA yesterday presented to the Secretary of State his credentials as Chargé d'Affaires of the Republic of Chili.

GENERAL HANCOCK has appointed the 17th and 18th days of April for the election in Louisiana, at which the new State Constitution is to be ratified.

OLIVER AMES has been elected President, T. C. Durant, Vice President, and John J. Cisco, Treasurer, of the Union Pacific Railroad for the ensuing year.

THE act amending the Reconstruction act, and declaring that a majority of votes only shall be required to adopt a State Constitution, has become a law by constitutional limitation.

MRS. ELIZABETH DARRAGH has been appointed Tobacco Inspector for the Fourth Indiana District, to succeed her husband. She is the first woman so appointed.

RETURNS from 220 towns in New Hampshire show a Republican majority of 2,923. The towns yet to be heard from gave 310 Democratic majority last year.

THE South Carolina Republican Convention has nominated a negro, named Cardozo, for Secretary of State. Half the delegates chosen to the Chicago Convention are colored.

JUDGE UNDERWOOD, in the United States Court at Richmond, yesterday, ordered a further postponement of the trial of Jeff. Davis until the 14th of April next.

THE South Carolina Constitutional Convention have agreed to adjourn on Tuesday, March 17th. A resolution was adopted instructing the General Assembly to institute proceedings for the recovery of all property sold for Confederate money.

GEN. SCHOFIELD yesterday issued an order suspending sales of property under deeds of trust, where the sale would result in an unnecessary sacrifice; or where the payment of interest in a reasonable time, without such sacrifice, can be made.

A FIRE occurred yesterday evening at Scranton, Pa., originating by the explosion of a kerosene lamp, in the Columbia Hotel. The building was destroyed, together with C. W. Roeselege's and L. Scott's dwellings. The loss is roughly estimated at $10,000.

THE Virginia Convention has reconsidered the disfranchising clause, and made it more stringent. An amendment was also adopted, requiring a two-thirds vote of the State Legislature to remove political disability, a separate vote to be taken on each removal.

THE Massachusetts Republican Convention met at Worcester yesterday, and chose delegates to the Presidential Convention. Resolutions were adopted approving impeachment and declaring for General Grant and Senator Wilson as President and Vice President.

IN the North Carolina Convention, on Wednesday night, the relief ordinances were defeated. The Convention yesterday passed a resolution to adjourn next Tuesday, and also adopted a report requesting Congress to remove the disabilities of about, on an average, eight persons in every county in the State.

EIGHT ministerial, twelve independent, and seven doubtful delegates have been elected to the Legislature of the Sandwich Islands. Dr. Mott Smith, an American, was chosen as delegate, the natives marching to the polls with the United States flag in front, and voting unanimously for him.

IT is stated that the Ways and Means Committee, after consultation with the Special Commissioner of the Revenue, Hon. David A. Wells, have come to the conclusion that the amount of internal revenue needed for the purposes of the Government can be raised from the following sources, viz.: Distilled spirits, $50,000,000; Incomes, $30,000,000; Tobacco, $25,000,000; Stamp duties, $25,000,000; Licenses, $15,000,000; Receipts from sales, &c., $10,000,000. Total, $155,000,000.

Attorney-General Stanbery's Resignation.

The following correspondence is published:

ATTORNEY-GENERAL'S OFFICE, WASHINGTON, March 11th, 1868.—*The President*—SIR: I hereby resign the office of Attorney-General of the United States, to take effect on the 12th of the current month of March, at 4 o'clock P. M. of that day.

I have the honor to be with great respect, yours,
HANRY STANBERY.

ATTORNEY-GENERAL'S OFFICE, WASHINGTON, March 11th, 1868.—*Mr. President:*—When you expressed to me your wish that I should engage as your counsel in the impending impeachment, I felt an embarrassment, growing out of my official position. I then said that, although there was no legal incompatibility between my acting as your counsel in my individual capacity and holding at the same time the office of Attorney-General yet, as the duties of counsel in such a case must engross all my time during its progress, my attention would necessarily be withdrawn for an indefinite period from the discharge of official duties. When, after further consideration, I continued to feel the force of the objection, and said to you that I could not consent to hold any office and at the same time engage in your defence, you were further pleased, in view of the alternative, to reiterate your request that I should act as one of your counsel. I do not hesitate to meet your wishes, or to resign official position that I may perform a duty which, under the circumstances, seems to me of a paramount obligation. I enclose my resignation of the office of Attorney-General, and beg you, Mr. President, to notify me of your acceptance of it.

I have the honor to be, with great respect, yours,
HENRY STANBERY.

EXECUTIVE MANSION, WASHINGTON, March 12, 1868.—*Hon. Henry Stanbery, Attorney-General of the United States:*—DEAR SIR: I recognize the circumstances which seem to make it proper for you to resign, appreciate fully your motives in doing so, and with deep regret accept your resignation as Attorney-General of the United States. I am, with great respect, sincerely yours,
ANDREW JOHNSON.

During the cessation of the Cabinet, at which this correspondence was read, the President appointed Mr. Browning, Secretary of the Interior, to be acting Attorney-General.

HARRISBURG.

Mercantile Tax and Appraisement.

HARRISBURG, March 12.—The following is the act passed by the Legislature and signed by the Governor, in relation to mercantile appraisement and tax, explaining the true intent of an act to provide for the reduction of the public debt, approved April 22, 1846:

An Act to declare the true intent and meaning of the eleventh section of an act to provide for the reduction of the public debt, approved April twenty-second, Anno Domini one thousand eight hundred and forty-six.

SECTION 1. *Be it enacted* by the Senate and House of Representatives of the Commonwealth of Pennsylvania, in General Assembly met, and it is hereby enacted by the authority of the same, That the true intent and meaning of the eleventh section of an act entitled "An act to provide for the reduction of the public debt," approved April 22d, Anno Domini one thousand eight hundred and forty-six, is hereby declared to be that a manufacturer or mechanic not having a store or warehouse apart from his manufactory or workshop, for the purpose of vending goods, such manufacturer or mechanic shall not be classified or required to pay the annual tax and license as is now required in relation to foreign dealers, and that an affidavit before an alderman or justice of the peace, or any person authorized by law to administer an oath or affirmation, setting forth the fact that such manufacturer or mechanic has not a store or warehouse apart from his manufactory or work shop, shall be sufficient evidence for the appraiser of mercantile tax not to so classify said manufacturer or mechanic: *Provided*, That any person swearing falsely in relation to any matter provided for in this act, shall be deemed guilty of perjury as if said oath had been taken in any legal proceeding.

The Impeachment Evidence.

Mr. McEwen, formerly reporter for the New York *World*, produced before the impeachment managers yesterday a transcript from his notes of President Johnson's speech at Cleveland.

Mr. Stephen Hays, of the New York *Herald*, was examined on the same subject and substantiated the truth of a copy of the report which was shown to him.

W. W. Warden was also called before the committee with reference to the events on the tour. Col. W. G. Moore, the acting private Secretary of the President was examined in relation to his revision of the speech for the press, which the President, delivered August, 1866, in reply to the committee of the Philadelphia Conservative Convention, and was subjected to a long cross-examination about matters connected with General Thomas and General Hancock. Major McDonald, Chief Clerk of the Senate, and Mr. Jones, also a clerk in that body, testified to the delivery to the President, of a copy of the resolution passed by the Senate, declaring that the Constitution and the laws gave the President no power to remove the Secretary of War, and to appoint a Secretary *ad interim* during the session of the Senate.

CITY COUNCILS.

Both branches of City Councils met yesterday afternoon.

Select Branch.

Mr. Stokley, President, in the chair.

A message was received from his Honor the Mayor, submitting the names of sundry persons for confirmation as police officers. The nominations were concurred in.

A number of petitions were received and read from various quarters of the city and were referred.

A resolution instructing the Commissioner of Markets to rent the Hunting Park to the highest bidder, was referred.

A petition asking for the division of the Fifth Precinct of the Twenty-sixth Ward, was referred to the Committee on Police.

Mr. Jones submitted a report from the Committee on Law, containing an ordinance for the publication of the new City Digest, by Messrs. King & Baird.

Mr. King offered a substitute that the publication be by Messrs. E. C. Markley & Son. On motion, both ordinances were recommitted.

The Committee on Law also reported a resolution that the City Solicitor be directed to enter suit against the Germantown Passenger Railway Company for salting their tracks.

Mr. Hopkins did not like to force a multiplicity of cases upon the City Solicitor. He opposed such decisive action as that of immediately entering suit against this company.

Mr. King said that this road had violated the ordinance.

The company did not deny the fact of their salting the track, but they simply denied the authority of Councils to prohibit them from doing so. The City Solicitor should at once enforce the ordinance of Councils—it is his duty—and we should not be stayed in prosecuting such offending corporations, by the fear that the multiplicity of cases would engross all the time of the Solicitor and the Courts. The speaker believed that no hypocrisy should be shown in this matter; either the ordinance should be enforced or repealed.

Mr. Franciscus hoped that the resolution would not be referred. He held it to be important that Councils should learn whether they had control of the turnpikes or corporations within the city limits.

Mr. Kamerly wanted to know what harm there could be in referring this to the City Solicitor for his opinion. A week's delay would certainly not seriously interfere with the interests of Philadelphia, and a clear opinion should first be received, and it undoubtedly would be better for ultimate legislation to have full information.

Mr. Hopkins did not wish to shield any of those corporations; but since they had received a decision from the Supreme Court with reference to the rights of these roads, we should not hurriedly take cases into court which might probably in the end invalidate this decision, unless Councils were perfectly well-informed as to the justice of their cause.

The motion to refer to the City Solicitor was carried.

Mr. Kersey submitted a report from the Committee on Defense and Protection, asking that the arms of the city be issued to all legally organized militia companies, upon giving ample security.

Mr. King hoped that the resolution would pass. These arms were of no use to the City of Philadelphia, and they would be much better kept by these companies than they would be under their present control, without wishing to disparage the latter. Volunteers would at all times take especial pride in keeping their muskets in good condition. These arms are wanted by ambitious young men who had just as high military aspirations as the gentleman from the Twenty-first (Mr. Jones), who opposed the resolution. More than this, Councils will be giving to those men who manifested their bravery in the late war, and who now, without arms of their own, wished to keep up their military organizations.

Mr. Kersey remarked that six companies were without accoutrements, and to fully equip them 300 stand of arms would be required.

A motion to refer was carried.

Colonel Page offered a resolution instructing the Committee on Railroads to inquire into and report upon the propriety and expediency of causing a reduction of the passenger fares on the city railroads. Referred.

Mr. Duffy offered a resolution instructing the Committee on Police to inquire into the feasibility and to consider the propriety of establishing a telegraph line, in connection with the fire alarm telegraph, for the transmission of private messages within the city limits, thus making it a source of revenue to the city. Referred.

The following bills from Common Council were considered:

One asking that the Monroe Grammar School building be vacated for the purpose of being used as a gas office and police station. Referred.

One appropriating $1,000 to the Shiffler Hose and Steam Fire Engine, for damages sustained to their horses by falling into a hole at Second and Moore streets. Passed.

The Chamber then went into Committee of the Whole, upon the consideration of the appropriation bill to the Department of Highways. A long debate ensued, and the bill finally passed, with amendments.

Adjourned.

Common Branch.

At 3 o'clock President Marcer called the Chamber to order.

An invitation to attend a drill of Company A, Philadelphia Fire Zouaves, was accepted.

Communications were received from the City Commissioners asking an appropriation of $2,350: $750 for making copy of militia enrollment; $950 for copying names at ten cents each; $150 for clerk hire; $100 for printing, posting, etc., and $400 for blank books and stationery. This appropriation is necessary for a compliance with the militia law of the State, of May 4, 1864. Referred.

Mr. Harper offered a resolution, which was passed, loaning not more than one hundred muskets to each military company.

A petition protesting against the vacation of Bridge street, in the Twenty-fourth Ward, offered by Mr. Littleton, was referred.

A resolution ordering that a copy of the petition be sent to each Philadelphia member of the Legislature, offered by the same gentleman, was passed.

A resolution from Mr. Hetzell, directing the City Solicitor to prosecute all passenger railway companies detected in salting tracks was referred to the Committee on Law.

To the same committee was referred a resolution, offered by Mr. Hetzell, ordering it to inquire into the feasibility of a reduction of passenger railway fares.

Among many other petitions appropriately referred was one offered by Mr. Stahl, asking for gas pipe on Thompson street, between Randolph and Fifth streets, and for a lamp on that street. Also, one from Mr. Dillon, asking for victuallers the privilege of selling after 10 P. M. on Saturday in the South Second street markets.

The ordinance making an appropriation to the Department of Highways, Bridges, &c., for 1868, was passed.

From the Committee on Finance Mr. Potter reported a resolution asking for the discharge of the committee from the consideration of the preamble and resolutions from the Board of Control, asking for $11,250 for increase of teachers' salaries. Passed.

On motion of Mr. Myers, Chairman of the Committee on Police, Mr. Willbank was allowed to erect a bulletin board in front of his place of business.

Mr. Hancock, Chairman of the Committee on Fire and Trusts, reported the "badge ordinance."

The ordinance, in its first and second sections, provides for a badge made of bronze metal, of oval shape, with a border running round the edge representing a section of hose. Inside this, and parallel to the outside curve, are to be the words, in raised letters, "Philadelphia Fire Department." In the centre there is to be a number in silver, ½ inch in length. The third section orders that each badge-holder (that is, every fireman) have his name registered in the office of the Chief Engineer of the Fire Department. The fourth provides that no one shall receive a badge, unless he is properly vouched for by the Secretary of the company of which he claims to be a member, and makes it the duty of the Secretary of each company to report to the Secretary of the Fire Department the death, resignation or expulsion of any member, and to return the badge to the office of the Chief Engineer. Section five provides for punishing persons wearing the badges without the authority, imposing a fine of not less than $20, nor more than $100, and six months' imprisonment, or either, or both, at the discretion of the court. As there was considerable doubt among legal members of Councils as to the authority of Councils to pass the fifth section, the whole ordinance was referred to the Committee on Law, with instructions to report next Thursday.

The Committee on Claims reported an ordinance appropriating $1,000 to the Shiffler Hose and Steam Fire Engine Company, to reimburse them for damages caused their engine by its fall into a hole in the street, at Second and Moore streets.

Mr. Hancock offered an ordinance, to wit: That hereafter whenever any contracts for work, labor or material for the city shall be authorized by Councils, that the parties shall be skilled in their occupation, trade or business, and regularly engaged in the work and labor, and possessing the material required and to be furnished; that the work shall be done by the contractor; that the contractor in person shall superintend his work, and superintend the delivery of the necessary materials. Passed.

Mr. Ray, from the Highway Committee, presented petitions for the macadamization of Wissahickon avenue.

Also, an ordinance fixing prices of street-paving at $1 per yard. Lost.

Mr. Hanna moved to reconsider the vote by which the badge bill was referred to the Committee on Law. Agreed to. As section five was the only objectionable one in the bill, the objectionable portion was stricken out—that providing fine and imprisonment. A new section was added, compelling the police to exclude unauthorized persons from the fire ground.

Mr. Shane offered a preamble and resolution relative to a square at Germantown road and Sixth street. Referred to the Committee on City Property.

Mr. Simpson offered a resolution ordering Main street, Manayunk, to be put in condition. Agreed to.

Mr. Gates offered a resolution appointing a joint special committee to ascertain the feasibility to purchase so much of the Perkiomen turnpike as lies within the city. Agreed to.

Mr. Stahl, of the Seventeenth Ward, offered the following:

Whereas, Bills are now pending before the Legislature of this State which are detrimental to the interests of the City of Philadelphia, and other measures of similar character have heretofore been passed; therefore,

Resolved, That we deem all such interference on the part of the Legislature with the local affairs of this city, as uncalled for, impertinent, and improper.

Resolved, That the Councils of the City of Philadelphia, the immediate representatives of its people, should be consulted on all measures pertaining to its interests, and that their wishes should be respected and obeyed.

Resolved, further, That those representatives of this city at Harrisburg, who have aided in the passage of laws inimical to the best interests of the city, are unworthy of the confidence of this community, and should not again be entrusted with power by a people whose rights they have violated and whose wishes they have disregarded.

Mr. Martin moved to lay the motion on the table.

Mr. Hetzell called the yeas and nays. Agreed to—yeas 27, nays 13.

Mr. Myers called up the ordinance connecting by telegraph the Seventeenth District Station House and the Central Office. The ordinance was agreed to.

Mr. Hancock presented an ordinance compelling each Supervisor to give $2,000 security, so that he may be punished for neglect of duty.

Mr. Dillon advocated such an ordinance. The city has already lost $1,000 by such supervisional neglect at Second and Moore streets. Referred to Committee on Highways.

Mr. Wagner called up an ordinance compelling property owners to rib or groove flagstone and iron pavements. Referred.

Adjourned.

The Debate in the House of Commons on the Alabama Claims Continued.

LONDON, March 12.—Mr. W. E. Forster could not conceive anything more calculated to conciliate the two countries than the concluding remarks of the noble Lord, and although he objected in some slight degree to the course which the noble Lord had taken with regard to the negotiations; though he believed that he had been most anxious to bring them to a favorable conclusion, and that there was really less difference between himself and the American government than the noble Lord perhaps supposed, there was one part of the motion of his honorable friend, the member for Reading, which was couched in strong terms and hardly borne out by the speech of the noble Lord as to the failure of the negotiations with the United States government beyond the immediate point at issue. He should very much regret the fact of any such failure, for this had been the first serious principle of arbitration, which, if acted upon in this case, would, doubtless, be extended to disputes of still greater importance. [Hear, hear.] With regard to this question of arbitration it was but due to the noble Lord to remember the difficulties of his position. Originally, when Mr. Seward offered to arbitrate, the war was still proceeding, and it was for the interests of the American government that the questions should be referred, but when in 1867 the noble Lord made a similar offer, the war had ceased, and it was for our interest to terminate the controversy. But the position of the American government had changed. They fell back from their position of advocates of belligerent rights to their old standpoint of a great neutral power, and advocates accordingly of the privileges of neutrals. Hence the noble Lord was now placed in the position of making an offer in accordance with our own interests, which the British government had refused when made by the Americans in accordance with their interests at the moment. He did not for a moment sympathize with the complaint of the American government in what they called our premature recognition of the belligerent rights of the Confederates, but he did not think the ground now broken by that government was the one stated by the noble Lord. He did not believe they expected anything so absurd as that. He should state there was no civil war raging at the time of the recognition. The American government did not allege that there was no civil war raging at that time. What they did allege was that there was no war raging at sea. They said it was not your business to act upon assumption of what might take place, but you did so by proclaiming your neutrality in a war which had not then begun, and which, for ought you knew, never might have begun. He thought that was an unsound opinion, but it was one held by a man in America of very great intelligence. He might have observed that though Mr. Adams had protested against the recognition, and though Mr. Seward had consequently referred to the matter the first official dispatch on the subject from the American government, written in April, 1865. In that dispatch, it was stated that the dispute between the countries had its origin by this country having acknowledged the Confederates as belligerents on the sea before they had a single vessel of their own. He thought there were good reasons for believing that the American government were mistaken in the position they took. He was not ashamed to confess that during the struggle he was partizan. In consequence of his views on the slavery question, on the 9th of May, 1861, he put a question to the government on the subject, and in reply the late Sir G. C. Lewis stated that the proclamation would be issued. Certainly, at that time, the issuing of the proclamation appeared to himself and other friends of the North as not an unfriendly act on the part of our Executive towards the government of the United States. [Hear, hear.] Therefore he could not agree in the opinion which Mr. Seward had formed of the proceedings, but as the point was one which warmly interested the North before the publication of the Queen's proclamation, he had heard that letters of marque were about to be issued in this country by Mr. Davis, acting for the Confederates, and he had been anxious to ascertain the light in which British vessels sailing under said letters would be regarded. He had been informed that the crews of said vessels would be looked upon as pirates, and he believed there was no doubt that would have been the case forty years ago—on which a difference of opinion might exist. He thought the noble Lord, the Secretary of State for Foreign Affairs, expected too much of Mr. Seward in his dispatch of November 29, 1867. Mr. Seward said the United States government was distinctly informed by Lord Stanley that they must altogether waive their conviction that the proclamation was not justified. He distinctly understood Mr. Seward to complain that as a preliminary to an arbitration on the Alabama claims the noble Lord, Secretary of Foreign Affairs, required of him to waive his conviction that a proclamation was premature and contrary to international law. In effect the noble Lord said to Mr. Seward, "I will not refer the other matters to arbitration, but you acknowledge yourself wrong on the grounds that you have constantly taken to the proclamation not having been premature and contrary to international law."

Lord Stanley—I did not require that. I only said I objected to have that question before the arbitrator. [Hear, hear.]

Mr. W. E. Forster would infer from the noble Lord's own dispatch that he went farther than that, and he believed that Mr. Seward had arrived at the same conclusion. Again, as to not referring the question to arbitration; while he thought we had the clearest case on the point itself, he could not see why we should object to make that case before an arbitration. There might be an objection to such a course if arbitration was merely meant to be a mode of making confession where we knew we were wrong, but he believed that we, parties to the treaty of Paris, intended that arbitration should in future be regarded as a means of deciding disputes between two nations by the intervention of a third party without war or threats of war. In that line he trusted arbitration would henceforth be regarded, and, therefore, he could not see that the fact of our thinking ourselves right was any reason why we should decline arbitration as between ourselves and another nation, also interested in the matter; but, taking the opposite view, however, Mr. Seward did not ask for so much. He thought Mr. Seward's last dispatch admitted of a different interpretation from that which might naturally be given to his first dispatch. He appeared to require there should be arbitration on the question of the proclamation, as well as that of the claims against the Alabama. But he thought that the noble Lord's arguments on the subject of recognition must have had their effect on Mr. Seward. In his last dispatch he either changed his ground, or defined it so as to admit of a different interpretation being given to his demand from that which the wording of his first dispatch seemed to require. In his last dispatch he only claimed to make use of his opinion on the recognition as bearing on the case of the vessel. His impression was that if the noble Lord had replied to the effect that although we could not for a moment think of referring the question of our sovereign power to recognize the Confederate States, and that we did not think such recognition had anything to do with the departure of the Alabama, yet Mr. Seward might state his opinion on the subject as an argument to be taken into consideration, although, in our judgment, it was not a sound one. If he had made such a reply, there could be but little doubt that the representative of the United States, at the arbitration, would have felt that Mr. Seward's argument was an unsound one, and in that event we should have heard no more about it. But as Mr. Seward stood committed to his opinion, it was hardly possible that he would abandon it at the bidding of the noble Lord. After all this was only a hitch, and he believed some mode of surmounting the difficulty might be devised. Everybody in England wished to have the difficulty amicably arranged, as did every party in the United States with exception of Fenians. The noble Lord was himself most anxious to settle, and if his suppositions were correct that all the United States government wanted was to make use of certain arguments, he hoped the noble Lord would not allow the negotiations to break off on that ground, but would reserve to himself the right of disproving those arguments. We are also to consider whether this matter could be settled otherwise than by arbitration. [Hear, hear.]

He thought that if a statesman of high position were sent to America with power from the noble Lord, the matters in dispute might be arranged. Of course it was not for him to point out the exact mode in which this was to be done, but he trusted the noble Lord would take the suggestion into consideration. [Hear, hear.]

The House of Commons.

LONDON, March 12—Midnight.—In the House of Commons to-night Mr. Gregory inquired what ground the government intended to take in regard to the use of mixed juries for the trial of foreigners in English courts.

The Attorney-General replied that the government had not proposed to interfere with the decision of the judges on that point.

Lord Stanley made an explanation as to the present state of the controversy with Spain concerning the Tornado case. He said the last step taken by England was to demand the release of MacPherson.

Earl Mayo, Chief Secretary for Ireland, said he would submit to the consideration of the House a plan for a new Irish university, the officers of which were to be named by the Catholics, but whose privileges were not to be confined exclusively to Catholics.

The House then went into committee and resumed the debate on the grievances of Ireland.

Mr. Horsman, member for Stroud, said the ministers had promised a reform in Ireland. Their reform proved to be only a commission of inquiry, and a new university. More than this was needed to conciliate Ireland. He deprecated the creation of a new collegiate of the character described by the Chief Secretary for Ireland as likely to foment sectarian bitterness and anger. The Laity were satisfied with the present system of national schools. He declared that no ministerial statement had ever caused him so much pain. A great opportunity was offered to conciliate Ireland, which should no longer be ruled by English laws, customs and prejudices, but according to the wishes of the Irish people.

Mr. Robert Lowe thought there was no good reason why different religious sects should not agree as well in Ireland as they do here. The existence of Fenianism was not in point, as an evidence of discontent, for there was no proof that the great body of Irish people sympathized with that rebellious spirit, which was confined to American agitators. The trouble was deeper seated. It was untrue that Ireland had been injured by English legislation. General assertions only were made about land grievances, but no facts were presented. He was opposed to the system of small tenures, urged by Mr. Mill and others, as not the highest type of civilization, and which, if adopted, would be stereotyped *ad infinitum*. He deplored the establishment of sectarian colleges; neither the clergy nor the laity wanted them, and the proposition was simply a trick of the government to gain time. The fact was that one-tenth of all property in Ireland was public, but was used for the benefit of only one out of twelve of the inhabitants. This was the great evil, and it was a scandalous one.

Mr. Thomas Hughes made a speech, in which he urged general reform in Ireland.

Mr. Vance in the course of his remarks argued that free trade had been very injurious to Ireland.

Mr. Jacob Bright forcibly denounced the anomalies of the Irish Church establishment.

Mr. Mill deplored the beggarly account of the Irish policy of the Ministry, and approved of the manly speech of Mr. Lowe on the Church question, and concluded with an argument showing that such a college as was proposed was impossible.

Mr. Gathorne Hardy defended the government, giving a long review of its Irish policy. He said he believed the same fears were expressed, and reasons given, in 1843. Yet how many years had the Whigs held power since then without taking any action in regard to the grievances of Ireland.

At 11 P. M. the debate still continued, and the House will probably hold an unusually long session.

Minister Adams.

LONDON, March 12.—The "British League of Peace and Liberty" propose to offer Mr. Adams an address through John Bright.

Henry W. Lord, about to retire from the American consulate at Manchester, was entertained by the merchants of that city last evening at a farewell dinner. The Mayor of Manchester expressed his regret at the departure of Mr. Lord, and warmly eulogized his representation of the United States.

Coal Statement.

The following is the amount of Coal transported over the Huntingdon and Broad Top Mountain Railroad, for the week ending March 10th, 1868, and since January 1, 1868, together with corresponding period last year:

	Week. Tons.	Previously. Tons.	Total. Tons.
1868	4,373	23,058	27,431
1867	4,247	26,826	31,073
Increase	126		
Decrease		3,768	3,642

BOARD OF TRADE.

J. C. GRUBB,
E. A. SOUDER, MONTHLY COMMITTEE.
G. L. BUZBY,

IMPORTATIONS.

Reported for the Philadelphia Evening Bulletin.
LONDON—Brig Sommeron, Andreason—490 tons bone phosphate G W Bernadou & Bro.

MARINE BULLETIN.

PORT OF PHILADELPHIA—MARCH 13.

SUN RISES, 6 10 | SUN SETS, 6 50 | HIGH WATER, 4 29

ARRIVED YESTERDAY.

Steamer Brunette, Howe, 24 hours from New York, with mdse to John F Ohl.
Brig Sommeren (Nor), Andreason, 62 days from London, with bone phosphate to G W Bernadou & Bro.
Schr James Satterthwaite, Long, from Boston, with guano to captain.
Steamer Wyoming, Teal, which left yesterday morning for Savannah, returned in the afternoon, being unable to cut her way through the Horse Shoe.

CLEARED YESTERDAY.

Steamer Pioneer, Catharine, Wilmington, NC, Philadelphia and Southern Mail Ss Co.
Steamer Hunter, Rogers, Providence, D S Stetson & Co.
Steamer R Willing, Cundiff, Baltimore, A Groves, Jr.
Schr Sallie B, Bateman, Cienfuegos, S & W Welsh.
Schr Georgie Deering, Willard, Portland, Warren & Gregg.
Schr J G Little, Little, Richmond, captain.

MEMORANDA.

Ship Tonawanda, Julius, sailed from Liverpool 26th ult. for this port.
Ship Tamerlane, Holmes, hence at New Orleans 7th inst. via Mobile, and was up for Bremen.
Ship Florence Chipman, Jones, sailed from Liverpool 26th ult. for Callao.
Steamer Glen Meade, Sampson, cleared at New Orleans 7th inst. for New York.
Steamer Valley City, Price, at New York yesterday from Alexandria.
Steamer Weser (Brem), Wenko, cleared at New York yesterday for Bremen.
Steamer Geo Washington, Gager, at New Orleans, 7th inst. from New York.
Steamer Concordia, Sears, cleared at New Orleans 7th inst. for Boston via Havana.
Bark Annie Augusta, Davis, 22 days from Guantanamo, via Delaware Breakwater, at New York yesterday.
Bark Margarethe (Hamb), Peterson, from Foochow 15th Nov. at New York 11th inst. with tea.
Bark Swanley (Br), Meldrum, from Yokohama Nov 16, at New York 11th inst. with tea.
Bark Schamyl, Crosby, from Licata, at Messina 22d ult.
Bark Alert, Petersen, sailed from Singapore 17th Jan. for New York.
Bark Merrimac, Blair, sailed from Messina 12th ult. for Boston.
Brig Moses Day, Loud, from Marseilles, at Palermo 17th ult.
Brig Fanny, Turner, sailed from Messina 8d ult. for this port.
Brig James Baker, Head, from Nevassa for this port, had finished repairs at Kingston, Ja. 24th ult. and would soon reload and proceed on her voyage.
Brig Kennebec, Minot, from Matanzas for this port, at Fort Monroe yesterday.
Brig Ruth, McLearn, 16 days from Trinidad, at New York yesterday.
Schr W E Leggett, Porter, cleared at New York yesterday for this port.
Schr Ella Matthews, McElwee, from Cardenas for this port, at Fort Monroe yesterday.
Schr Florence H Allen, Fuller, from Mobile for this port via Boston, previously reported put into Newport, leaking, having discharged the portion of her cargo bound for Boston, and found and stopped the leak, will proceed with the balance of the cargo (iron) to Philadelphia.
Schr Mary H Stockham, Cordery, at Nuevitas Nov 18th, from New York.
Schr Archer & Reeves, Ireland, at Fall River 9th inst. from Mobile via Providence.
Schr Clara Fletcher, Vanburger, hence at Alexandria 9th inst.
Schr Virginia Price, Blanchard, at Nuevitas 29th ult. from New York.
Schr Hale, Disney, sailed from Newburyport 10th inst. for this port.
Schr B Weldon, Massack, hence at Alexandria 11th inst.

NOTICE TO MARINERS.

NEW YORK BAY.—Alteration in the Light and Fog-Signal at the East Beacon, north point of Sandy Hook, entrance to New York Bay.—Official information is hereby given that a new lighthouse has been erected at Sandy Hook, to take the place of the former East beacon. The new light is on a range with the main light and the old East beacon, and 853 feet nearer to the north point of the Hook than the old beacon. The structure consists of a dwelling, painted white, surmounted by a tower, from which, at an elevation of forty feet above sea level, a fourth order lens, showing a fixed white light, will be exhibited. This light should be visible at a distance of nine nautical miles. The new light will be exhibited for the first time on the evening of March 31, 1868. At the same time, a powerful fog signal (siren, operated by steam) will take the place of the present fog bell. A blast of ten seconds' duration will be issued at intervals of forty-five seconds during foggy weather.

By order: W. B. SHUBRICK, Chairman.
Treasury Department, Office Light house Board, Washington, DC., March 9, 1868.

STOVES AND HEATERS.

REMOVAL.
W. A. ARNOLD
Has removed his Depot for the sale of FURNACES, RANGES, GRATES, SLATE MANTLES, &c., from No. 1010 CHESTNUT Street to
1305 CHESTNUT STREET.
jy13m w f ly

AMUSEMENTS.

CONCERT HALL.
MORNING AND EVENING READINGS
FROM
SHAKSPEARE,
BY
MRS. FRANCES ANNE KEMBLE.

T. B. PUGH has the honor to announce that MRS. KEMBLE
Will give a Series of
FOUR READINGS,
AT CONCERT HALL,
In the following order:
MONDAY EVENING, MARCH 16,
ANTHONY AND CLEOPATRA.
WEDNESDAY MORNING, MARCH 8,
AS YOU LIKE IT.
FRIDAY EVENING, MARCH 20,
MUCH ADO ABOUT NOTHING.
SATURDAY MORNING, MARCH 21,
ROMEO AND JULIET.

SPECIAL NOTICE.

In consequence of the interruption caused in MRS. KEMBLE'S READINGS, by the late period at which a certain portion of the purchasers of Reserved Seats have chosen to attend and occupy them, it has been determined TO SELL NO RESERVED SEATS.
ADMISSION TO EACH READING.....ONE DOLLAR.
The sale of Tickets will commence at 9 o'clock A. M., Thursday Morning, March 12, at Gould's Piano Warerooms, 923 Chestnut street.
No more Tickets will be sold than the Hall can accommodate.
The Evening Readings will commence precisely at 8 o'clock. The Morning Readings at 3 o'clock P. M.
The Doors will be open one hour before the commencement of the Readings. mh9-tf5

C. H. Jarvis's Classical Soiree
AT NATATORIUM HALL,
BROAD Street, below WALNUT, East Side.
SATURDAY EVENING, March 14th, 1868,
Commencing at 8 o'clock.
TICKETS.....ONE DOLLAR.
To be had at all the principal Music Stores and at the Door. mh9-6t5

SPARRING AND FENCING
At LEWIS'S GYMNASIUM, corner NINTH and ARCH
Private instruction by L. HILLEBRAND mh6-f m w-6t5

NEW CHESTNUT STREET THEATRE.—
LAST NIGHT BUT ONE OF
MR. JOHN BROUGHAM'S
NEW AND ENTIRELY ORIGINAL
LOCAL AND PICTORIAL LIFE-DRAMA,
DEAD SEA FRUIT,
A STORY OF PHILADELPHIA.
Philadelphia by Daylight!
Philadelphia by Gas Light!
Philadelphia in All Lights!
NEW AND LOCAL SCENERY.
FACTORY SCENE
AND TERRIBLE EXPLOSION.
CITY POST OFFICE AND CUSTOM HOUSE.
CORNER OF THIRD AND CHESTNUT STREETS.
WEST PHILADELPHIA SKATING PARK!
GRAND SKATING CARNIVAL!
A SPLENDID CAST OF CHARACTERS.
To conclude with the favorite farce,
BOOTS AT THE SWAN.
MATINEE, SATURDAY AFTERNOON.
The Management take pleasure to announce that they have received the advance sheets from London of H. J. Byron's new comedy-drama entitled DEARER THAN LIFE, which will be produced MONDAY, March 16.

MRS. JOHN DREW'S ARCH STREET THEATRE. Begins at ¼ to 8.
BENEFIT OF MRS. JOHN DREW.
TO NIGHT, FRIDAY, March 13th, 1868,
Watts Phillips's Drama, New Scenery,
"MAUD'S PERIL."
LADY MAUD.....Mrs. JOHN DREW.
Sir Ralph Challoner.....Mr. F. Mackay.
Toby Taperloy.....Mr. C. Walcot.
Gerald Gwynn.....Mr. A. Everly.
Concluding with Craig's Musical
BURLESQUE FAUST.
Marguerite.....Mr. R. Craig.
MONDAY—LIGHT AT LAST.
MRS. JOHN DREW...as...CATHERINE FAIRLAWN.

WALNUT STREET THEATRE.—
THIS (FRIDAY) EVENING, MARCH 13,
BENEFIT OF MR. J. B. ROBERTS.
TWO POPULAR PLAYS.
Commencing with the Romantic Drama of the
ROBBERS; OR, THE PARRICIDE'S DOOM.
Charles De Moor.....Mr. J. B. ROBERTS
To conclude with Boucicault's Drama of
THE WILLOW COPSE.
Luke Fielding.....Mr. J. B. ROBERTS
MONDAY—First night of the young, beautiful, and accomplished Artiste,
MISS MAGGIE MITCHELL,
In her great original impersonation of
FANCHON, THE CRICKET.

HORTICULTURAL HALL.
OLE BULL'S
GRAND CONCERTS.
Ole Bull has the honor to announce that he will give
TWO GRAND CONCERTS,
THURSDAY and FRIDAY EVENINGS, March 12th and 13th, and a
GRAND MATINEE
SATURDAY, March 14th,
Assisted by the following talent:
MME. VARIAN HOFFMAN,
The favorite Prima Donna.
Mr. IGNATZ POLLAK,
Baritone.
Mr. EDWARD HOFFMAN,
The Eminent Pianist and Composer.
Admission One Dollar.
Reserved seats One Dollar and Fifty Cents.
Sale of seats will commence on Saturday morning, March 7, at 9 o'clock, at J. E. Gould's New Piano Warerooms, 923 Chestnut street.
Doors open at 7; to commence at 8 o'clock.
Matinee doors open at 1; to commence at 2 o'clock.
mh5-9t5 F. WIDDOWS, Manager.

NEW ELEVENTH STREET OPERA HOUSE.
ELEVENTH street, above CHESTNUT.
THE FAMILY RESORT.
CARNCROSS & DIXEY'S MINSTRELS.
THE GREAT STAR TROUPE OF THE WORLD
HOUSES CROWDED. GREAT HIT
Of the new Burlesque of
LIFE AND LOVE.
In these times, on
UNDER THE GAS LIGHT.
entitled
"ANYTHING YOU LIKE."

ASSEMBLY BUILDINGS.—
FOURTH WEEK—CONTINUED SUCCESS OF
Mr. ALFRED BURNETT.
The GREAT HUMORIST AND FACIAL ARTISTE,
assisted by Miss HELEN NASH, in their
OLIO OF ODDITIES.
Poetic Gems, Elocution, Wonderful Transformation, and Personation of Character.
Tickets, 50 cents. Children, 25 cents. Begin at 8.
MATINEE, SATURDAY. Tickets 25 and 15c. mh9-6t5

HORTICULTURAL HALL.
Financial Enterprise Association.
GRAND OPERATIC CONCERT,
Wednesday evening, March 18th.
Miss E. T. Greenfield, the celebrated
BLACK SWAN, and TROUPE.
Marco, the celebrated Tenor, and several other distinguished artists will appear.
Tickets 50 cts. Reserved seats $1.
For sale at TRUMPLER'S, 926 Chestnut st. mh9,8-t*

SIXTH SEASON—1867-68—CHARLES H. JARVIS'S Series of SIX CLASSICAL SOIREES at NATATORIUM HALL,
Broad street, below Walnut, East side.
FOURTH SOIREE, SATURDAY EVENING, March 14, 1868, commencing at eight o'clock. mh12,3t5

SEVENTH STREET OPERA.—
TUNISON & CO.'S MINSTRELS
will perform in Baltimore and Washington for two weeks and will return and reappear on MONDAY EVENING, March 9, 1868.

GERMANIA ORCHESTRA.—PUBLIC REHEARSALS at the MUSICAL FUND HALL, every SATURDAY at 3½ P. M. Tickets sold at the Door and at all principal Music Stores. Engagements can be made by addressing G. BASTERT, 1151 Monterey street, or at R. WITTIG'S Music Store, 1021 Chestnut street.

FOX'S AMERICAN VARIETY THEATRE,
EVERY EVENING and
SATURDAY AFTERNOON.
GREAT COMBINATION TROUPE.
In Grand Ballets, Ethiopian Burlesques, Songs, Dances, Gymnast Acts, Pantomimes, &c.

CARL SENTZ'S ORCHESTRA MATINEES IN HORTICULTURAL Hall, will close on THURSDAY, April 30th, 1868, when the 30th and Last Concert will be given. Tickets at Boner's, 1102 Chestnut street, and at the door. mh9,t-ap30,-5

PENNSYLVANIA ACADEMY OF FINE ARTS,
CHESTNUT, above TENTH.
Open from 9 A. M. to 6 P. M.
Benjamin West's great picture of CHRIST REJECTED still on exhibition. je4-tf

LOOKING GLASSES AND PAINTINGS.

A. S. ROBINSON,
910 CHESTNUT STREET,
LOOKING GLASSES,
PAINTINGS,
Engravings and Photographs.
Plain and Ornamental Gilt Frames.
Carved Walnut and Ebony Frames,
ON HAND OR MADE TO ORDER.

JAMES A. WRIGHT, THORNTON PIKE, CLEMENT A. GRISCOM, THEODORE WRIGHT, FRANK L. NEALL.
PETER WRIGHT & SONS,
Importers of Earthenware
and
Shipping and Commission Merchants,
No. 115 Walnut street, Philadelphia.

LEGAL NOTICES.

UNITED STATES MARSHAL'S OFFICE, EASTERN DISTRICT OF PENNSYLVANIA.
PHILADELPHIA, March 12th, 1868.
This is to give notice: That on the 7th day of March, A. D. 1868, a Warrant in Bankruptcy was issued against the Estate of JOSEPH YEAGER, Jr., of Philadelphia, in the County of Philadelphia, and State of Pennsylvania, who has been adjudged a Bankrupt, on his own Petition; that the payment of any debts and delivery of any property belonging to such Bankrupt, to him, or for his use, and the transfer of any property by him are forbidden by law; that a meeting of the Creditors of the said Bankrupt, to prove their debts, and to choose one or more assignees of his Estate, will be held at a Court of Bankruptcy, to be holden at No. 530 Walnut street, in the City of Philadelphia, before WM. McMICHAEL, Esq., Register, on the 3d day of April, A. D. 1868, at 3½ o'clock P. M.
P. C. ELLMAKER,
mh13-f3t U. S. Marshal, as Messenger.

BANKRUPT NOTICE.—This is to give Notice, That on the tenth day of March, A. D., 1868, a Warrant in Bankruptcy was issued against the Estate of ROBERT PEYSERT of Bethlehem, in the county of Northampton, and State of Pennsylvania, who has been adjudged a Bankrupt, on his own Petition; that the payment of any Debts and delivery of any property belonging to such Bankrupt, to him, or for his use, and the transfer of any property by him are forbidden by law; that a Meeting of the Creditors of the said Bankrupt to prove their Debts, and to choose one or more assignees of his Estate, will be held at a Court of Bankruptcy, to be holden at Register's Office, Easton, Pa., before W. E. DOSTER, Esq., Register, on the sixth day of April, A. D. 1868, at 10 o'clock A. M.
P. C. ELLMAKER,
U. S. Marshal, as Messenger,
Per James Cope, Deputy.
EASTON, March 11, 1868. mh13 2t

IN THE DISTRICT COURT OF THE UNITED STATES FOR THE EASTERN DISTRICT OF PENNSYLVANIA.—In Bankruptcy.—At Philadelphia, the 12th day of March, A. D. 1868.—The undersigned hereby gives notice of his appointment as assignee of A. BROOKS PRENTISS, of Philadelphia, in the county of Philadelphia and State of Pennsylvania, within said district, who has been adjudged a Bankrupt upon his own petition by the said District Court.
WM. VOGDES, Assignee,
128 South Sixth street.
To the Creditors of the Bankrupt. mh13-f,3t*

IN THE ORPHANS' COURT FOR THE CITY AND County of Philadelphia.—Estate of WILLIAM PUSEY, deceased.—The Auditor appointed by the Court to audit, settle and adjust the account of BENJAMIN W. PUSEY, administrator of the Estate of WILLIAM PUSEY, deceased, and to report distribution of the balance in the hands of the accountant, will meet the parties interested for the purpose of his appointment, on WEDNESDAY, March 18, 1868, at 11 o'clock A. M., at his office, No. 135 South Fifth street, in the city of Philadelphia.
CHARLES D. FREEMAN,
mh4 w f m 5t5 Auditor.

IN THE ORPHANS' COURT FOR THE CITY AND County of Philadelphia.— Estate of EDWARD BAXTER, deceased.—The Auditor appointed by the Court to report distribution of the fund in Court, arising from the sale of real estate of decedent, under proceedings in partition, will meet the parties interested for the purposes of his appointment, on TUESDAY, March 17th, 1868, at 4 o'clock P. M., at his office, No. 737 Walnut street, in the city of Philadelphia. mh6-f,m,w,5t5

IN THE DISTRICT COURT OF THE UNITED States for the Eastern District of Pennsylvania.—In Bankruptcy.—At Philadelphia, February the 11th A. D. 1868. The undersigned hereby gives notice of his appointment as assignee of GEORGE WISE, of Philadelphia, in the County of Philadelphia, and State of Pennsylvania, within said District, who has been adjudged a Bankrupt upon his own petition by the said District Court.
WM. VOGDES, Assignee,
No. 128 South Sixth street.
To the Creditors of the Bankrupt. mh6-f,3t*

ESTATE OF CHRISTIAN WAHL, DECEASED.—Letters of administration on the estate of Christian Wahl, late of Philadelphia deceased, having been granted to the undersigned, all persons indebted will please make payment, and those having claims will present them to JOHN A. McQUALE, Administrator, Northeast corner Dock and Water streets, or to his Attorney, CHARLES D. FREEMAN, 135 South Fifth street. fe28-f6t5

ESTATE OF CATHARINE STRONG, DECEASED.—Letters of Administration on the Estate of Mrs. CATHARINE STRONG, late of the city of Philadelphia, deceased, having been granted to the undersigned, all persons indebted to said Estate, will please make payment, and those having claims will present the same to E. STRONG, M. A. STRONG, Administratrix, No. 200 North Nineteenth street, or to their Attorney, CHARLES D. FREEMAN, 135 South Fifth street. fe28-f6t5

LETTERS OF ADMINISTRATION HAVING BEEN granted to the subscriber upon the Estate of JACOB T. ALBURGER, deceased, all persons indebted to the same will make payment, and those having claims present them to CATHARINE J. ALBURGER, Administratrix, No. 1307 South Sixth street, and Nos. 414 and 416 South Front street, or to her Attorney, AARON THOMPSON, Ledger Building. fe14 f6t*

ESTATE OF HANNAH W. HOLLINGSWORTH, DECEASED.—Letters Testamentary upon the Estate of HANNAH W. HOLLINGSWORTH, dec'd., having been granted to the undersigned by the Register of Wills of the city and county of Philadelphia, all persons indebted to said Estate are requested to make payment, and those having claims to present them without delay to J. SERGEANT PRICE, No. 811 Arch street; J. B. TOWNSEND, No. 613 Arch street. Executors. fe14 f 6t*

IN THE DISTRICT COURT FOR THE CITY AND County of Philadelphia.

JAMES EVANS vs. JOHN A. POLLOCK et al.

Vend. Ex., December Term, 1867, No. 693.

The Auditor appointed by the Court to make distribution of the fund arising from the sale, under the above writ, of the following described real estate, to wit:

"A one-story brick foundry or building, and one-story frame, pattern shop, with all the fixtures thereto belonging (used as an iron foundry,) and lot of ground, on the west side of Ninth street one hundred and eighty-eight feet south of Wharton street, in the city of Philadelphia; front on Ninth street, 45 feet 11 inches; south line 106 feet 2¼ inches, north line 85 feet 3¼ inches, and front on rear end 35 feet 11½ inches. Subject to yearly ground rent of one hundred and twenty dollars."

Will meet the parties interested for the purposes of his appointment on Monday, March 23d, 1868, at 4 o'clock P. M., at his Office, No. 113 South Fifth street, when and where all persons interested will make their claims or be debarred from coming in upon said fund.
WILLIAM L. DENNIS,
Auditor.
MARCH 10th, 1868. mh10 10t5

LUMBER.

PHELAN & BUCKNELL
Twenty-third and Chestnut Sts.
LARGE STOCK OF
WALNUT, ASH AND POPLAR,
ALL THICKNESSES, CLEAN AND DRY.
FINE LOT WALNUT VENEERS.
CEDAR, CYPRESS AND WHITE PINE SHINGLES.
SEASONED LUMBER.
MICHIGAN, CANADA AND PENNSYLVANIA,
ALL SIZES AND QUALITIES.
FLOORING AND HEAVY CAROLINA TIMBER.
SPRUCE AND HEMLOCK JOIST.
BUILDING LUMBER OF ALL KINDS.
mh2-6m

1868. SEASONED CLEAR PINE. SEASONED CLEAR PINE. CHOICE PATTERN PINE. SPANISH CEDAR, FOR PATTERNS. 1868.
MAULE BROTHER & CO.,
2500 SOUTH STREET.

1868. FLORIDA FLOORING. FLORIDA FLOORING. CAROLINA FLOORING. VIRGINIA FLOORING. DELAWARE FLOORING. ASH FLOORING. WALNUT FLOORING. FLORIDA STEP BOARDS. RAIL PLANK. AT REDUCED PRICES. 1868.

1868. WALNUT BDS. AND PLANK. WALNUT BDS. AND PLANK. WALNUT BOARDS. WALNUT PLANK. LARGE STOCK—SEASONED. 1868.

1868. UNDERTAKERS' LUMBER. UNDERTAKERS' LUMBER. RED CEDAR. WALNUT AND PINE. 1868.

1868. SEASONED POPLAR. SEASONED CHERRY. ASH. WHITE OAK PLK. AND BDS. HICKORY. 1868.

1868. CIGAR BOX MAKERS. CIGAR BOX MAKERS. SPANISH CEDAR BOX BOARDS. FOR SALE LOW. 1868.

1868. CAROLINA SCANTLING. CAROLINA H. T. SILLS. NORWAY SCANTLING. LARGE ASSORTMENT. 1868.

1868. CEDAR SHINGLES. CEDAR SHINGLES. CYPRESS SHINGLES. W. PINE SHINGLES. 1868.

1868. RED CEDAR POSTS. RED CEDAR POSTS. CHESTNUT POSTS. CHESTNUT PLANK AND BOARDS. 1868.

1868. SPRUCE JOIST. SPRUCE JOIST. PLASTERING LATH. OAK SILLS. 1868.
MAULE BROTHER & CO.,
ja1-tf 2500 SOUTH STREET.

50,000 FEET CHOICE 4-4 AND 5-4 MOULDING stuff; Red Cedar Posts and Logs for turning; assorted width Shelving and beaded Fencing; dry Pattern stuff; 4 inch Yellow Pine Sills; cheap Boxing, Sheathing and Flooring; Cypress and White Pine Shingles, low prices. NICHOLSON'S, Seventh and Carpenter streets. ja18-3m5

LONG BOARDS—18 TO 24 FEET, FIRST AND second com., and roofing; also, 8-4 and 6-4 Sign Boards, 24 feet long; Undertakers' Case Boards for sale low. NICHOLSON, Seventh and Carpenter sts. ja18-3m5

INSTRUCTION.

AMERICAN CONSERVATORY OF MUSIC, S. E. corner of Tenth and Walnut street. Regular Spring Term will begin March 16. Circulars at Andre's, Trumpler's, Gould's, Lee & Walker's, and at the Office of the Conservatory. Now pupils may commence at any time. Evening Classes for Gentlemen. fe21 f tu 8t

ESTABLISHED 1785.
NAZARETH HALL (MORAVIAN) BOARDING SCHOOL FOR BOYS.
For Catalogues, &c., apply to JORDAN & BROTHER, No. 209 North Third street, Agents, or to
REV. EUGENE LEIBERT, Principal,
ja15 w f 3m5 Nazareth, Pa.

HORSEMANSHIP.—AT THE PHILADELPHIA RIDING SCHOOL, Fourth street, above Vine, will be found every facility for acquiring a knowledge of this healthful and elegant accomplishment. The School is pleasantly ventilated and warmed, the horses safe and well trained.
An Afternoon Class for Young Ladies.
Saddle Horses trained in the best manner.
Saddle Horses, Horses and Vehicles to hire.
Also, Carriages to Depots, Parties, Weddings, Shopping, &c.
ja8 tf THOMAS CRAIGE & SON.

CHESS COLUMN OF THE PHILADELPHIA EVENING BULLETIN.

FRIDAY, March 13, 1868.

ALL communications for this column must be directed "Chess Editor of EVENING BULLETIN," and should reach the office, at latest, on Thursday morning. All Problems must be accompanied by the solution and name of the composer.

We present below a baker's dozen of difficult two-move problems, each of which will be found to contain some fine conception. We have gone carefully over each position, and can guarantee their correctness. In each of the following positions the proposition is, White to play and mate in *two* moves:

I.—BY GRAVES.

WHITE.	BLACK.
K at Q B 7	K at K 4
Q at Q R 8	Kt at K 5
R at Q Kt 5 and K B 4	P at K R 3, K Kt 2, K B 4, K 3, Q 6
Kt at Q B 5 and Q 2	
B at K B 3 and Q Kt 4	
P at K R 5, K Kt 6, K B 2 and Q 6	

II.—BY LOYD.

WHITE.	BLACK.
K at Q R sq	K at Q B 6
Q at K R 3	Q at Q B 4
R at Q 2	Kt at K 4 and Q R 4
Kt at Q B 7 and Q Kt 2	B at Q B 3
P at Q R 3, Q Kt 6 and K 3	P at Q Kt 2, Q Kt 6 & Q 6

III.—BY "J. B.," BRIDPORT.

WHITE.	BLACK.
K at Q 8	K at K B 4
Q at K Kt 7	R at K 5
R at K 3	Kt at K Kt 7
Kt at Q Kt 3 and Q B 3	P at Q 5, Q 2 and K B 2
B at Q Kt 8 and K 2	
P at K 7	

IV.—BY KLING.

WHITE.	BLACK.
K at Q B 2	K at Q B 4
R at Q 6 and Q 4	Q at K R 7
Kt at K 5	Kt at K B 3 and K 7
B at K B 8	B at Q Kt 2
P at Q 2	P at Q R 5

V.—BY GRAVES.

WHITE.	BLACK.
K at K sq	K at K 5
Q at Q Kt 2	R at K 3
R at Q R 4 and K R 5	Kt at K B 4
Kt at Q B 4 and Q sq	B at Q B 4
B at Q R 7 and K Kt 8	P at Q 3
P at K Kt 2, K Kt 3 and K B 4	

VI.—BY CAPRAEZ.

WHITE.	BLACK.
K at K Kt 2	K at K 4
Q at K B 8	Q at Q Kt 3
R at Q R 6 and Q Kt 5	R at K Kt 7
Kt at K B 4	Kt at Q Kt 2
B at Q R 8 and K Kt 3	B at Q R 2
P at Q B 3 and K 4	P at Q B 4 and K Kt 5

VII.—BY MARACHE.

WHITE.	BLACK.
K at Q B 2	K at Q 5
Q at K R sq	Kt at K B 5 and Q 3
R at Q sq and Q Kt 5	B at Q sq
Kt at Q R 5 and K Kt 8	P at K Kt 4 and K B 3, Q B 6
B at K Kt 6	
P at Q Kt 4, Q 2, K B 2 and K Kt 4	

VIII.—BY LEOW.

WHITE.	BLACK.
K at K Kt 5	K at Q 3
Q at K Kt 2	Q at Q R 2
R at K R 5	R at K R 8
Kt at Q R 5	B at Q Kt 5 and K B 8
B at K Kt 4 and Q 8	P at Q 2 and K B 7
P at Q Kt 5 and K R 2	

IX.—BY H. MEYER.

WHITE.	BLACK.
K at K R 7	K at K B 4
Q to Q R 6	R at Q 4
R at K 6	Kt at K 4
Kt at K R 5 and K 2	B at Q 3
B at Q Kt 3	P at K Kt 5, K Kt 5, K 6, K B 2 and Q B 3
P at K B 6, K Kt 2 and K R 4	

X.—BY KIDSON.

WHITE.	BLACK.
K at K 8	K at Q 3
Q at Q Kt 2	R at Q B 7
R at Q sq	Kt at Q Kt 2
Kt at Q R 5 and K 4	B at Q R sq
B at K B 3	P at K 2 and K Kt 4, Q B 3, Q 4 and Q B 5
P at K B 5 and K Kt 4	

XI.—BY KUIPER.

WHITE.	BLACK.
K at Q Kt sq	K at Q B 5
Q at K R 2	Q at K Kt 4
Kt at Q B 2 and Q 4	R at K R sq and Q sq
B at K sq	Kt at Q R 8
P at Q R 2, Q Kt 2, Q B 3 and K 2	B at K 6
	P at Q R 2, Q B 4, K B 3, and K B 4

XII.—BY KLING.

WHITE.	BLACK.
K at K 5	K at Q B 6
R at Q R 3 and K B 2	R at Q B 5
B at Q Kt 3 and Q 8	Kt at K Kt 4
P at K B 6 and K Kt 6	B at K B 2
	P at Q Kt 5, K 5 & K B 6

XIII.—BY COOK.

WHITE.	BLACK.
K at Q Kt sq	K at K 5
Q at Q 7	Kt at Q 6 and K B 6
R at K B 8 and K sq	B at K 4 and K Kt 3
Kt at Q B 4 and K Kt 4	P at Q Kt 2, Q B 3, Q B 4, Q 5, K B 5 and K Kt 4
B at K 6	
P at Q B 3, K 2 and K Kt 3	

Problem No. 578.

BY MISS CLARA S—R, of Philadelphia.

BLACK.

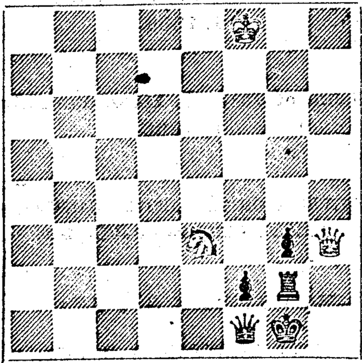

WHITE.

White to play and mate in two moves.

Solution to No. 576.

WHITE.	BLACK.
1. R to K 7	P to B 5
2. Kt to Kt 7 (ch)	K to Q 5
3. Kt mates.	

Problem No. 577.

1. Q to Q 7	K x Kt
2. B to Q Kt 4	P to B 6
3. Q x Kt (ch)	K to B 5
4. Q to B 4 (ch)	K to Q 6
5. Q x P mate.	

CHESS IN PHILADELPHIA.

Game No. 1892.

Entertaining little game played at the Press Club, Mr. Emerson Bennett giving the Knight.
(*Remove White's Queen's Knight.*)
(*Evans' Gambit.*)

WH. (MR. BENNETT.)	BL. (MR. F——.)
1. P to K 4	P to K 4
2. Kt to K B 3	Kt to Q B 3
3. B to B 4	B to B 4
4. P to Q Kt 4	B x Kt P
5. P to B 3	B to B 4
6. Castles	K Kt to B 3

(This defence is always the cause of great embarrassment to the second player.)

7. P to Q 4	P x P
8. P x P	B to Kt 3
9. P to K 5	P to Q 4
10. P x Kt	P x B
11. P x P	K R to Kt sq
12. R to K sq (ch)	K to Q 2
13. P to Q 5	Kt to K 2
14. Kt to K 5 (ch)	K to K sq
15. B to R 6	Q x P
16. Q to R 5	B to K 3
17. Q R to Q sq	Q to R 4
18. R to K 3	Q to R 4
19. Q x R P	P to K B 3

(The only merit Black's last move possesses, is, that it allows the attack to give a very pretty mate in five moves.)

CHESS IN NEW YORK.

Game No. 1893.

Between Dr. Barnett and Mr. Perrin.
(*Ruy Lopez Knight's Game.*)

WH. (DR. BARNETT.)	BL. (MR. PERRIN.)
1. P to K 4	P to K 4
2. Kt to K B 3	Kt to Q B 3
3. B to Q Kt 5	P to Q R 3
4. B to Q R 4	Kt to K B 3
5. Castles	B to Q B 4
6. P to Q B 3	Castles
7. P to Q 4	P x P
8. P x P	B to Q R 2
9. B to K Kt 5	

(White should have advanced his Queen's pawn.)

	9. P to Q 3
10. Kt to Q B 3	P to K R 3
11. B to K R 4	B to K Kt 5
12. K B x Kt	P x B
13. Q to Q 3	B x Kt
14. P x B	P to K Kt 4
15. B to K Kt 3	Kt to K R 4
16. K to R sq	P to K B 4

(Mr. Perrin has entirely overcome the disadvantage of playing second, and at this stage we should take his game for choice.)

17. P x B P	Q to K B 3
18. Q R to K sq	Q x Q P
19. Q to Q B 2	Q to Q B 4
20. R to K 6	Q x K B P
21. Q x Q	R x Q
22. K x R P	Kt to K B 3
23. P to K R 4	K to Kt 2
24. P x Kt P	R x Kt P
25. R to K R 4	K to K R 4
26. R to Kt 2	R x R
27. B x R	P to Q 4
28. R to K sq	K to B 2
29. K to B sq	K to K R sq
30. B to Kt 3	P to Q 5
31. Kt to K 4	P to Q 6

(A premature advance.)

32. K to Kt 2	Kt x Kt

(A far more serious error than the preceding one, and one which compromises the game.)

33. P x Kt	B to Q Kt 3
34. R to Q sq	R to Q sq
35. B to B 4	K to K 3
36. P to K B 3	P to Q B 4
37. P to Q Kt 3	P to Q B 3
38. B to K Kt 3	B to Q R 4
39. K to B 2	P to Q 7
40. B to B 4	P to Q B 5
41. P x P	R to Q 5
42. K to K 2	R to Q B P
43. B x Q P	R to Q B 7
44. K to Q 3	R x R P
45. B x B	R x B
46. K to Q B 4	R to K 4
47. R to Q 8	R to Q R 6
48. R to K 8 (ch)	K to Q 3
49. P to K 5 (ch)	K to Q 2
50. R to K B 8	P to Q R 4
51. P to K B 4	R to Q R 8
52. P to K B 5, and won the game.	

Game No. 1894.

Between Mr. Morphy, giving Knight, and Mr. Lichtenhein.
(*Remove White's Queen's Knight.*)
(*Giuoco Piano.*)

WH. (MR. MORPHY.)	BL. (MR. LICHTENHEIN.)
1. P to K 4	P to K 4
2. Kt to B 3	Q Kt to B 3
3. B to B 4	B to B 4
4. P to B 3	Kt to B 3
5. P to Q 4	P x P
6. Castles	Kt x P

(Black should have castled. The attack is conducted with admirable ingenuity.)

7. B x P (ch)	K x B
8. P x P	P to Q 4

(If Bishop retires, White advances the pawn.)

9. P x B	B to Kt 5
10. Kt to Kt 5 (ch)	Q x Kt
11. P to B 3	Q to Kt 3
12. P x B (ch)	K to Kt 3
13. B to B 4	Q to B 3
14. B to K 3	Q to Q sq
15. Q to B 3	K R to B sq
16. Q to R 3	Kt to K Kt 4
17. Q to R 5	P to K R 3
18. P to K R 4	Kt to K 5
19. Q to Kt 6	R to B 3
20. Q x Kt P	Q to K 2
21. R x R (ch)	Q x R
22. Q x B P	Q to B 2
23. Q x Q (ch)	K x Q
24. B x P	K to Kt 3
25. B to B 4	P to Q 5
26. P to R 5 (ch)	K to R 2
27. P to Kt 5	P to Q 6
28. R to K B sq	P to Q 7
29. B x P	

(Securing a drawn game.)

	29. Kt x B
30. R to B 7 (ch)	K to R sq
31. R x P	Kt to K 5
32. P to R 6	R to Q B sq
33. P to Q Kt 4	Kt x Q Kt P
34. R x Kt	Kt x K Kt P
35. R to Kt 7	R x P
36. R x P	R to B 3
37. P to R 4	R x P
38. P to R 5	Kt to K 5
39. P to R 6	R to K 3
40. R to R 8 (ch)	K to Kt 2
41. P to R 7	R to Q R 3
42. R to K 8	R x P
43. R x Kt. Drawn game.	

CHESS IN BOSTON.

Game No. 1895.

Mr. Morphy gives Knight to Mr. P. Ware, Jr.
(*Remove White's Queen's Knight.*)
(*Knight's Gambit.*)

WH. (MR. MORPHY.)	BL. (MR. WARE.)
1. P to K 4	P to K 4
2. P to K B 4	P x P
3. Kt to B 3	P to K Kt 4
4. B to B 4	B to Kt 2
5. P to K R 4	P to K R 3
6. P to Q 4	Q Kt to B 3
7. P to B 3	Kt to R 4
8. B to Q 3	P to Q 4
9. Q to R 4 (ch)	P to Q B 3
10. P x P	Q x P
11. P to B 4	Q to Q sq
12. B to Q 2	B x Q P
13. B x Kt	Q to K 2 (ch)
14. K to Q 2	Q to K 6 (ch)
15. K to B 2	Q to B 7 (ch)
16. B to Q 2	B to K 3

(Black's spurt has ended, and he has received no compensation for the lost piece.)

17. K R to B sq	Q x Kt P
18. Kt x B	Kt to B 3
19. Q R to K sq	Castles (K R)
20. P x P	P to Q Kt 4
21. P x Kt	

(Immediately decisive.)

	21. P x Q
22. K R to Kt sq	Q x R
23. R x Q (ch)	K to R 8
24. Kt x B	P x Kt
25. P to B 7, and wins.	

CITY ORDINANCES.

COMMON COUNCIL OF PHILADELPHIA,
CLERK'S OFFICE,
PHILADELPHIA, Feb. 21, 1868.

In pursuance of the annexed resolution the following bill, entitled

AN ORDINANCE

To authorize a loan for the construction of Culverts, is hereby published in accordance with the Act of Assembly, for public information.
JOHN ECKSTEIN,
Clerk of Common Council.

AN ORDINANCE TO AUTHORIZE A LOAN for the construction of culverts.

SECTION 1. The Select and Common Councils of the city of Philadelphia do ordain, That the Mayor of Philadelphia be, and he is hereby authorized to borrow, at not less than par, on the credit of the city, from time to time, eight hundred thousand dollars for the construction of culverts, for which interest, not to exceed the rate of six per cent. per annum, shall be paid half-yearly, on the first days of January and July, at the office of the City Treasurer. The principal of said loan shall be payable and paid at the expiration of thirty years from the date of the same, and not before without the consent of the holders thereof; and the certificates therefor, in the usual form of the certificates of city loan, shall be issued in such amounts as the lenders may require, but not for any fractional part of one hundred dollars, or, if required, in amounts of five hundred or one thousand dollars; and it shall be expressed in said certificates that the loan therein mentioned, and the interest thereof, are payable free from all taxes.

SEC. 2. Whenever any loan shall be made by virtue thereof, there shall be by force of this ordinance annually appropriated out the income of the corporate estates, and from the sum raised by taxation, a sum sufficient to pay the interest on said certificates; and the further sum of three-tenths of one per centum on the par value of such certificates so issued shall be appropriated quarterly out of said income and taxes to a sinking fund, which fund and its accumulations are hereby especially pledged for the redemption and payment of said certificates.

RESOLUTION TO PUBLISH A LOAN BILL.

Resolved, That the Clerk of Common Council be authorized to publish in two daily newspapers of this city, daily for four weeks, the Ordinance presented to Common Council on Thursday, February 20, 1868, entitled "An Ordinance to authorize a loan for the construction of culverts." And the said Clerk, at the stated meeting of Councils, after the expiration of four weeks from the first day of said publication, shall present to this Council one of each of said newspapers for every day in which the same shall have been made. fe22-24t

PERSONAL.

ISABELLA MARIAMO, M. D., 227 NORTH TWELFTH street. Hours, 9 to 9. Advice free. ja25-3m*

CITY ORDINANCES.

PREAMBLE AND ORDINANCE TO PREVENT the Salting of Railway and Railroad Tracks within the limits of the city of Philadelphia.

Whereas, By an ordinance of Councils, approved the twenty-third day of February, eighteen hundred and sixty-seven, it was made unlawful for any Railroad or Railway Company to salt the tracks, under a penalty of seventy-five dollars for each and every offence, to be collected as other fines and penalties are by law now collected. *And whereas*, In spite of said prohibition and penalty, the Railroad and Railway Companies have used salt upon their tracks in defiance of law and to the injury of the health and business of our citizens;

Therefore be it ordained, By the Select and Common Councils of the city of Philadelphia, That from and after the passage of this ordinance the penalty for salting the tracks of Railroad or Railway Companies shall be Five Hundred Dollars: and any citizen may lawfully give information, and prosecute the same, and be entitled to one half the penalty, the other half to be paid into the City Treasury; and all ordinances or parts of ordinances inconsistent herewith shall be and are hereby repealed. *Provided*, That the ordinance entitled "A Supplement to an Ordinance to Prevent the Salting of the Streets by the Passenger Railroad and Railway Companies," approved February 26th, 1868, granting the privilege of salting tracks of the Passenger Railways leading to Frankford, shall not be repealed, nor in any way affected by the provisions of this ordinance.

JOSEPH F. MARCER,
President of Common Council.
ATTEST—ABRAHAM STEWART,
Assistant Clerk of Common Council.
WILLIAM S. STOKLEY,
President of Select Council.

Approved this eleventh day of March, Anno Domini one thousand eight hundred and sixty-eight (A. D. 1868).
MORTON McMICHAEL,
Mayor of Philadelphia.

AN ORDINANCE TO MAKE AN APPROPRIATION to the Department of Markets and City Property for the year 1868.

SECTION 1. The Select and Common Councils of the City of Philadelphia do ordain, That the sum of one hundred and twenty thousand five hundred and seventy-one dollars and eighty-six cents ($120,571 86) be, and the same is, hereby appropriated to the Department of Markets and City Property for the expenses of said Department for the year 1868, as follows:

Item 1. For Salaries of Commissioner, Office Clerk and Messenger, thirty-eight hundred (3,800) dollars.

Item 2. For Salaries of Clerks of Markets, six thousand one hundred and forty (6,140) dollars. And it shall be the duty of the Controller, before he shall countersign any warrant drawn on this item, to administer an oath or affirmation to each Clerk that he has delivered to the Guardians of the Poor all butter forfeited under existing laws.

Item 3. For Printing, Blank Books, Stationery, Advertising, Scales, Weights, and regulating the same, Coal, Making Fires, Cleaning Office, Posting Bills, &c., one thousand (1,000) dollars.

Item 4. For Repairs to Market Houses, eight thousand five thousand (8,500) dollars.

Item 5. For Cleaning Docks, four thousand five hundred (4,500) dollars.

Item 6. For Repairs to Wharves and Landings, eight thousand (8,000) dollars.

Item 7. For Repaving Wharves, four hundred (400) dollars.

Item 8. For Ground Rents on Wharf Property, two hundred and seventy-nine dollars and seventeen cents (279 17).

Item 9. For Fees of Auctioneers, five hundred (500) dollars.

Item 10. For Cleansing Market Houses, three thousand nine hundred (3,900) dollars.

Item 11. For Rent of Office, eight hundred (800) dollars.

Item 12. For Painting Market House, fifteen hundred (1,500) dollars.

Item 13. For Building Wharf at Cumberland street, on the Delaware, five thousand six hundred and eighty-four (5,684) dollars.

Item 14. For Salaries of Superintendents of the Independence, Germantown and West Philadelphia Halls, and the Janitor of the Grand and Petit Jury Room, two thousand four hundred and fifty (2,450) dollars.

Item 15. For Salaries of Superintendents of State House, Bell Ringer, three Janitors of State House, and four Cleaners of Courts, five thousand three hundred and thirty (5,330) dollars.

Item 16. For Salaries of Superintendents of the Independence, Franklin, Washington, Penn, Rittenhouse, Logan, Jefferson, Norris and Shackamaxon Squares, and Superintendent of City Burial Ground, six thousand seven hundred and fifty (6,750) dollars.

Item 17. For Salaries of Keepers and Regulators of Public Clocks, five hundred (500) dollars.

Item 18. For salaries of House Cleaners, and other expenses incurred in keeping public halls clean, five hundred and fifty (550) dollars.

Item 19. For further improvement of Hunting Park, including repairs to building, fifteen hundred (1,500) dollars.

Item 20. For labor and other expenses incurred at the Public Squares, five thousand (5,000) dollars.

Item 21. For Manuring and Sodding, five hundred (500) dollars.

Item 22. For Cleaning Cesspools, six hundred (600) dollars.

Item 23. For Cleaning and Repairing Public Clocks, five hundred (500) dollars.

Item 24. For Paving in front of property belonging to the city, one thousand (1,000) dollars.

Item 25. For Coal, Kindling-wood and Fuel, three thousand (3,000) dollars. *Provided*, The Controller shall countersign no warrant until oath or affirmation be made as to the correct weight, &c. *Provided, also*, That the coal used shall be bought from shippers and miners only.

Item 26. For Rent of Offices in Philadelphia Bank, Girard Bank, Law Building and building belonging to the American Philosophical Society, thirteen thousand nine hundred and seventy-five (13,975) dollars.

Item 27. For Ground Rents and Interests, eight thousand four hundred and eighty dollars and seventy cents (8,480 70).

Item 28. For Expenses of Gas for Public Halls, Offices and Squares, five thousand (5,000) dollars.

Item 29. For Repairs to West Philadelphia Hall, two thousand five hundred (2,500) dollars.

Item 30. For Repairs to Spring Garden Hall, three thousand (3,000) dollars.

Item 31. For Removing Snow and Ice from Pavements in front of State House and Public Squares, twelve hundred (1,200) dollars.

Item 31½. For Repairs to Germantown Hall and Grounds, one thousand (1,000) dollars.

Item 32. For Supplying Ice to the different Courts, two hundred and fifty (250) dollars.

Item 33. To pay Ground Rent due January 1, 1868, on Seventeenth District Police Station-house Lot, seventy-two (72) dollars.

Item 34. For Bedsteads, Bedding, and other accommodations for Jurors required by the Courts, and alterations in Jury-room in New Court-house, two thousand (2,000) dollars.

Item 35. For Repairs to and Improvement of State House and Independence Hall, three thousand (3,000) dollars.

Item 36. For Repairs to and Cleaning Court-rooms, Offices, District Attorney's rooms and Jury-rooms and Fireman for Heater at New Court-house, four thousand (4,000) dollars.

Item 37. For Payment of Rent of Office, 272 South Third street, lately occupied by Department of City Property, one hundred (100) dollars.

Item 38. For Construction of Sewer on the west side of Prospect street and north side of Thompson street, in the rear of Station-house, during the year 1867, forty-three dollars and ninety-nine cents (43 99.)

Item 39. For the Construction of a Water-closet between the office of the Clerks of Councils and the Mayor's office, three hundred (300) dollars.

Item 40. To Pay William McKinley for Removing Ashes from the Court-houses and Rittenhouse Square, one hundred and seventy-seven (177) dollars.

Item 41. For Tools for the Several Public Squares, two hundred (200) dollars.

Item 42. For Tool-house in Washington Square, four hundred and seventy-five (475) dollars.

Item 43. For Retiring-room for Judges, and Water-closet for District Court, seven hundred and eighty (780) dollars.

Item 44. For New Lamps and Repairing Old Lamps in the Several Public Squares, seven hundred and fifty (750) dollars.

Item 45. To Pay Thomas J. Close for Grading Sites for Market Spaces in Girard avenue, three hundred and thirty-nine (339) dollars.

Item 46. To Pay for Stoves for District Court, fifty (50) dollars.

Item 47. To Pay B. Allen for Bricks furnished in 1867, for the Pavement in front of New Court-house, one hundred and ninety-sixty (196) dollars.

SECTION 2. Warrants to be drawn by the Commissioner of Markets and City Property.
JOSEPH F. MARCER,
President of Common Council.
ATTEST—JOHN ECKSTEIN,
Clerk of Common Council.
WM. S. STOKLEY,
President of Select Council.

Approved this eleventh day of March, Anno Domini one thousand eight hundred and sixty-eight (A. D. 1868).
1t MORTON McMICHAEL,
Mayor of Philadelphia.

REGISTER'S NOTICE.

REGISTER'S NOTICE.—To all Creditors, Legatees and other persons interested:

Notice is hereby given that the following-named persons did, on the dates affixed to their names, file the accounts of their Administration to the estates of those persons deceased, and Guardians' and Trustees' accounts whose names are undermentioned, in the office of the Register for the Probate of Wills and granting Letters of Administration, in and for the City and County of Philadelphia; and that the same will be presented to the Orphans' Court of said City and County for confirmation and allowance, on the third FRIDAY in March next, at 10 o'clock in the morning, at the County Court-house in said city.

1868.
Jan. 31, Maria Doyle, Adm'x c. t. a. of JAS. DOYLE, dec'd.
Feb. 1, Benjamin Marshall, Adm'r of RICHARD M. MARSHALL, dec'd.
" 1, Moses W. Gunn, Adm'r of ANN WHARTENBY, dec'd.
" 3, Catharine Heim, Adm'x of FREDERICK HEIM, dec'd.
" 6, Peter Bender, Exec'r of HENRY BENDER, dec'd.
" 7, Singleton A. Mercer, Exec'r (as filed by his Exec'rs) of SAMUEL PALMER, dec'd.
" 8, E. D. Saunders, Guardian of CHARLES W. HEPBURN, late a minor.
" 8, E. D. Saunders, Guardian of JOHN S. HEPBURN, late a minor.
" 8, E. D. Saunders, Guardian of MARTIN E. HEPBURN, late a minor.
" 8, Isaac B. Marter, Exec'r of REBECCA S. MARTER, dec'd.
" 11, George W. Richards, Adm'r d. b. n. of CHAS. MARIE alias BERTHROUEL, dec'd.
" 12, Charles M. Rhodes, Executor of ANNIE B. RHODES, dec'd.
" 12, William A. Rolin, Guardian of CHRISTIANA H. SACKRITER, late a minor.
" 12, George S. Schively, Trustee of EDWARD S. SCHIVELY, under the will of JULY ANN SCHIVELY, dec'd.
" 12, Gottlieb Lindauer, Adm'r of LOUISA WANDELL, dec'd.
" 13, John Monteith and Edgar E. Petit, Exec'rs of ISAAC G. MURGATROYD, dec'd.
" 13, James D. Woodford, Exec'r of SAMUEL P. STEEN, dec'd.
" 15, Margaret Elliott, Adm'x of JAMES ELLIOTT, dec'd.
" 15, Thomas Stewardson, Jr., Adm'r d. b. n. c. t. of SAMUEL EMLEN, dec'd.
" 15, John W. Wallace, Exec'r of REBECCA FRANCIS, dec'd.
" 15, John B. Parker and Frederick Watts, Exec'rs of ISAAC B. PARKER, dec'd.
" 17, Samuel Hood and James L. Taylor, Exec'rs of JAMES KNOX, dec'd.
" 18, George Bartolett, Adm'r of JOHN G. MILLER, dec'd.
" 18, Richard Ashhurst, Adm'r of ASHHURST McEUEN, dec'd.
" 19, Thomas J. Belville, Guardian of MARY E. GRAHAM, late a minor.
" 19, Emanual Hey, et al. Exec'rs of MOSES HEY, dec'd.
" 20, Cornelius D. and Park H. Cassady, Exec'rs of JOHN CASSADY, dec'd.
" 21, Presley Blakiston and S. B. Ashburner, Ex'rs of ALGERNON E. ASHBURNER, dec'd.
" 24, Joseph Moske and Hugh McCrystal, Executors and Trustees of ELLEN CONNOR, dec'd.
" 24, Levi Dickson, Guardian of JOHN B. DIXON, late a minor.
" 24, John T. Lewis, Admin'r of REBECCA C. LEWIS, dec'd.
" 24, Barbara Hasenmeyer, Adm'x of JOHANNA SCHERB, dec'd.
" 24, Peter Van Pelt, Adm'r of JULIA EMMA VAN PELT, dec'd.
" 25, William Brodie, Adm'r of ANDREW BRODIE, dec'd.
" 25, Mahlon D. Livezetter, Trustee under the will of ABNER DAVIS, dec'd.
" 25, Susan C. Dinges, Executrix of CHRISTIANA CATHARINE MASE, dec'd.
" 26, James F. Ludlow, Adm'r of PETER W. BAKER, dec'd.
" 26, Samuel L. Clement, et al. Exec'rs of JOSEPH DIVER, dec'd.
" 26, William Biddle and Israel H. Johnson, Ex'rs of LINDZEY NICHOLSON, dec'd.
" 26, George K. Heller, Exec'r of JOSEPH KULP, deceased.
" 27, H. F. Kenney and C. M. S. Leslie, Exec'rs of CHARLES P. DARE, dec'd.
" 27, Joseph Yardley, Adm'r of ROBERT F. HENDRICKSON, dec'd.
" 27, Edward Shippen, Adm'r of MAURICE d' HAUTERIVE, dec'd.
" 27, Lewis Stover, Exec'r of MASON HUTCHINS, dec'd.
" 27, Thomas Pratt Potts, Executor of REBECCA KYLE, dec'd.
" 27, Lewis B. Engles, Adm'r of JAMES B. REESE, dec'd.
" 27, John Rosencrantz, Exec'r of CATHERINE RIPKA, dec'd.
" 27, Israel H. Johnson, Adm'r of MARY HUDSON, dec'd.
" 27, Israel H. Johnson, Exec'r of ANNE G. MERREFIELD, dec'd.
" 27, John Galbraith, Administrator c. t. a. of SAMUEL ANDRESS deceased.
fe28,f4t FREDERICK M. ADAMS, Register.

REAL ESTATE SALES.

TO CAPITALISTS AND BUILDERS.—SALE BY order of the Court of Common Pleas.—James A. Freeman, Auctioneer.—Under authority of the Court of Common Pleas of the City and County of Philadelphia, on Wednesday, March 25, 1868, at 12 o'clock, noon, will be sold at public sale, at the Philadelphia Exchange, the following described real estate, the property of the German Lutheran Congregation, viz.: 18 Valuable Lots of Ground, Eighth street, between Race and Vine. All those certain 18 lots of ground on the east side of Eighth street, beginning at the distance of 172 feet north of Race street, in the Tenth Ward, each being 20 feet front and 110 feet deep, at right angles with Eighth street.

Also, a lot of ground on the east side of Eighth street, adjoining the above on the south, 4 feet front and 110 feet deep at right angles with Eighth street.

The above lots are in the midst of a rapidly improving neighborhood, and offer the greatest inducements to Real Estate operators.

Eight and a half acres, Twenty-fifth, Twenty-sixth, Packer and Curtin streets and Beggartown lane, Twenty-sixth Ward. All that certain tract of land situate on the north side of Beggartown lane, in the Twenty-sixth Ward of the city of Philadelphia; beginning at a point 1,330 feet 6 inches west of the Penrose Ferry road; thence N. 24 deg. 50 min. E. 1,110 feet 8 inches; thence S. 88 deg. 15 min. W. 312 feet 2 inches; thence S. 20 deg. W. 453 feet 1½ inches; thence S. 77 deg. 39 min. W. 310 feet 2 inches; thence S. 14 deg. 5 min. W. 291 feet 9 inches; thence N. 78 deg. 10 min. E. 280 feet; thence S. 20 deg. W. 361 feet 11 inches to Beggartown lane, and 129 feet along the same to the place of beginning; containing 8 acres 2 roods and 21 perches of land. The above tract of land will be intersected by Twenty-fifth and Twenty-sixth streets and by Curtin and Packer streets, as laid down on the plan of the city. Survey and plan by the Surveyor of the District can be examined at the Auction Store.

Terms of sale. There shall be paid at the bidding $100 on each lot, and the residue of one-third of the purchase moneys shall be paid on the execution of the deed to the purchaser, or the whole thereof may be paid at the option of the purchaser, and if not so paid, the unpaid two-thirds shall be secured by bond and warrant with mortgage on the premises sold, payable in one or more, but not over five years after date, as purchasers may prefer, with interest half yearly in lawful form.

By the Court.
FREDERICK G. WOLBERT, Prothonotary.
JAMES A. FREEMAN, Auctioneer,
mh2-16t Store, 422 Walnut street.

PUBLIC SALE.—THE FARM, CONTAINING 72½ acres, machinery, &c., &c., of "The Sheets Farm Oil Company of Philadelphia," on Dunkard Creek, Greene county, Pa., (subject to a lease of 25 acres and 63 perches of the farm for the purpose of boring and drilling for oil, &c., salt, or other minerals), will be sold without reserve, at the Philadelphia Exchange, Philadelphia, on Tuesday, March 24th, 1868, at 12 o'clock, noon. Terms cash. $300 to be paid at time of sale, and balance on delivery of deed.
M. THOMAS & SONS, Auctioneers,
ja16tmh24§ 139 and 141 South Fourth street.

MACHINERY, IRON, &C.

COALBROOK DALE IRON-WORK.
The undersigned are prepared to receive orders for the Iron-work of the Coalbrook Dale Company, Shropshire, especially sheep and cattle hurdles, and every description of fencing, railing and palisading; also, entrance and hand-gates, garden seats and chairs, and all varieties of ornamental castings. Pattern books with lists of prices can be seen by application to
YARNALL & TRIMBLE,
fe21-f&tu8t5 418 S. Delaware avenue.

MERRICK & SONS,
SOUTHWARK FOUNDRY,
430 WASHINGTON Avenue, Philadelphia,
MANUFACTURE
STEAM ENGINES—High and Low Pressure, Horizontal, Vertical, Beam, Oscillating, Blast and Cornish Pumping.
BOILERS—Cylinder, Flue, Tubular, &c.
STEAM HAMMERS—Nasmyth and Davy styles, and of all sizes.
CASTINGS—Loam, Dry and Green Sand, Brass, &c.
ROOFS—Iron Frames, for covering with Slate or Iron.
TANKS—Of Cast or Wrought Iron, for refineries, water, oil, &c.
GAS MACHINERY—Such as Retorts, Bench Castings, Holders and Frames, Purifiers, Coke and Charcoal Barrows, Valves, Governors, &c.
SUGAR MACHINERY—Such as Vacuum Pans and Pumps, Defecators, Bone Black Filters, Burners, Washers and Elevators; Bag Filters, Sugar and Bone Black Cars, &c.
Sole manufacturers of the following specialties:
In Philadelphia and vicinity, of William Wright's Patent Variable Cut-off Steam Engine.
In Pennsylvania, of Shaw & Justice's Patent Dead-Stroke Power Hammer.
In the United States, of Weston's Patent Self-centering and Self-balancing Centrifugal Sugar-draining Machine.
Glass & Bartol's Improvement on Aspinwall & Woolsey's Centrifugal.
Bartol's Patent Wrought-Iron Retort Lid.
Strahan's Drill Grinding Rest.
Contractors for the design, erection, and fitting up of Refineries for working Sugar or Molasses.

COPPER AND YELLOW METAL SHEATHING, Brazier's Copper Nails, Bolts and Ingot Copper, constantly on hand and for sale by HENRY WINSOR & CO., No. 332 South Wharves.

NUMBER ONE SCOTCH PIG IRON—GLENGARNOCK brand, in store and for sale in lots to suit, by PETER WRIGHT & SONS, 115 Walnut street.

GAS FIXTURES.

GAS FIXTURES.—MISKEY, MERRILL & THACKARA, No. 718 Chestnut street, manufacturers of Gas Fixtures, Lamps, &c., &c., would call the attention of the public to their large and elegant assortment of Gas Chandeliers, Pendants, Brackets, &c. They also introduce gas pipes into dwellings and public buildings, and attend to extending, altering and repairing gas pipes. All work warranted.

SHIPPERS' GUIDE.

For Boston—Steamship Line Direct.
SAILING FROM EACH PORT EVERY FIVE DAYS, FROM PINE STREET, PHILADELPHIA, AND LONG WHARF, BOSTON.

This line is composed of the first-class Steamships,
ROMAN, 1,488 tons, Captain O. Baker.
SAXON, 1,250 tons, Captain F. M. Boggs.
NORMAN, 1,208 tons, Captain L. Crowell.
The SAXON from Phila. Saturday, March 14, at 6 P.M.
The NORMAN from Boston on Saturday, March 14, 3 P. M.
These Steamships sail punctually, and Freight will be received every day, a Steamer being always on the berth.
Freight for points beyond Boston sent with despatch.
For Freight or Passage (superior accommodations), apply to HENRY WINSOR & CO.,
mv31 338 South Delaware avenue.

PHILADELPHIA AND SOUTHERN MAIL STEAMSHIP COMPANY'S REGULAR LINES,
FROM PIER 18 SOUTH WHARVES.
The STAR OF THE UNION will sail FOR NEW ORLEANS, VIA HAVANA, Saturday, March 21st, at 8 o'clock A. M.
The JUNIATA will sail FROM NEW ORLEANS, VIA HAVANA.
The TONAWANDA will sail FOR SAVANNAH, Saturday, March 14th, at 8 o'clock A. M.
The WYOMING will sail FROM SAVANNAH on Saturday, March 14th.
The PIONEER will sail FOR WILMINGTON, N. C., Thursday, March 26, at 5 o'clock P. M.
Through Bills of Lading signed, and Passage Tickets sold to all points South and West.
WILLIAM L. JAMES, General Agent,
CHARLES E. DILKES, Freight Agent,
no8 No. 314 South Delaware avenue.

PHILADELPHIA, RICHMOND AND NORFOLK STEAMSHIP LINE.
THROUGH FREIGHT AIR LINE TO THE SOUTH AND WEST.
EVERY SATURDAY,
At Noon, from FIRST WHARF above MARKET street.
THROUGH RATES and THROUGH RECEIPTS to all points in North and South Carolina via Seaboard Air Line Railroad, connecting at Portsmouth and to Lynchburg, Va., Tennessee and the West, via Virginia and Tennessee Air-Line and Richmond and Danville Railroad.
Freight HANDLED BUT ONCE, and taken at LOWER RATES THAN ANY OTHER LINE.
The regularity, safety and cheapness of this route commend it to the public as the most desirable medium for carrying every description of freight.
No charge for commission, drayage, or any expense of transfer.
Steamships insure at lowest rates.
Freight received DAILY.
WM. P. CLYDE & CO.,
14 North and South Wharves.
W. P. PORTER, Agent at Richmond and City Point.
T. P. CROWELL & CO., Agents at Norfolk. fe1-tf

DAILY LINE FOR BALTIMORE,
Via Chesapeake and Delaware Canal.
Philadelphia and Baltimore Union Steamboat Company, daily at 3 o'clock P. M.
The Steamers of this line are now plying regularly between this port and Baltimore, leaving Pier No. 2 North Delaware avenue, above Market street, daily at 3 o'clock P. M. (Sundays excepted.)
Carrying all description of Freight as low as any other line.
Freight handled with great care, delivered promptly, and forwarded to all points beyond the terminus free of commission.
Particular attention paid to the transportation of all description of Merchandise, Horses, Carriages, &c., &c.
For further information, apply to
REUBEN FOSTER, Agent,
ap16-1y5 No. 14 North Delaware avenue.

HAVANA STEAMERS.
SEMI-MONTHLY LINE.
The Steamships
HENDRICK HUDSON.....Capt. Howes
STARS AND STRIPES.....Capt. Holmes
These steamers will leave this port for Havana every other Tuesday at 8 A. M.
The steamship STARS AND STRIPES, Holmes, master, will sail for Havana on Tuesday morning, March 31, at 8 o'clock.
Passage to Havana, $50, currency.
No freight received after Saturday.
For freight or passage, apply to
THOMAS WATTSON & SONS,
an20 140 North Delaware avenue.

NEW EXPRESS LINE TO ALEXANDRIA, Georgetown and Washington, D. C., via Chesapeake and Delaware Canal, with connections at Alexandria from the most direct route for Lynchburg, Bristol, Knoxville, Nashville, Dalton and the Southwest.
Steamers leave regularly from the first wharf above Market street, every Saturday at noon.
Freight received daily.
WM. P. CLYDE & CO.,
14 North and South Wharves.
J. B. DAVIDSON, Agent at Georgetown.
M. ELDRIDGE & CO., Agents at Alexandria, Virginia. fe1-tf

DELAWARE AND CHESAPEAKE Steam Tow-Boat Company.—Barges towed between Philadelphia, Baltimore, Havre-de-Grace, Delaware City and intermediate points.
WM. P. CLYDE & CO., Agents. Capt. JOHN LAUGHLIN, Sup't Office, 14 S. Wharves, Phila. fe1-tf

FOR NEW YORK — SWIFTSURE Transportation Company—Despatch and Swiftsure Lines via Delaware and Raritan Canal, on and after the 15th of March, leaving daily at 12 M. and 5 P. M., connecting with all Northern and Eastern lines. For freight, which will be taken on accommodating terms, apply to WM. M. BAIRD & CO.,
mh13-ly No. 132 South Delaware avenue.

WANTED—A VESSEL TO LOAD AT ST. MARYS for Philadelphia, carrying about 125,000 feet of Lumber. Despatch given.
E. A. SOUDER & CO.,
mh12-3t Dock Street Wharf.

PHILADELPHIA, RICHMOND AND Norfolk Steamship Line. The interruption of navigation in our river by the ice having been removed, the steamers of the Line will leave regularly hereafter as usual. Steamer NORFOLK sails SATURDAY, 14th instant, at noon. mh12-3t

CONSIGNEES OF MERCHANDISE PER PRUSSIAN ship Stratford, Meyer master, from Liverpool, will please send their permits on board at Arch street wharf, or at the office of the undersigned. The general order will be issued on Saturday, the 14th inst., when all goods not permitted will be sent to the public stores.
PETER WRIGHT & SONS,
mh12 3t 115 Walnut street.

NOTICE.—ALL PERSONS ARE HEREBY CAUtioned against trusting any of the crew of the Prussian ship Stratford, Meyer master, from Liverpool, as no debts of their contracting will be paid either by the captain or consignee. PETER WRIGHT & SONS,
mh12 tf 115 Walnut street.

STEAMSHIP SAXON, FROM BOSTON.—CONsignees of merchandise per above steamer will please send for their goods, now landing at Pine street wharf.
mh12-3t HENRY WINSOR & CO.

NOTICE.—ALL PERSONS ARE HEREBY CAUtioned against trusting any of the crew of the British bark M. H. Cutbert, H. Tabell, master, as no debts of their contracting will be paid by Captain or Consignees.
mh11-6t WORKMAN & CO.

NEW PUBLICATIONS.

NEW BOOKS! NEW BOOKS!
PUBLISHED THIS DAY AND FOR SALE BY
T. B. PETERSON & BROTHERS,
No 306 CHESTNUT STREET, PHILADELPHIA.

I.
THE HOLY-TREE INN; AND OTHER STORIES. By Charles Dickens. Complete in one large octavo volume, printed from new, large and clear type, that all can read. Price Twenty-five cents. Being the eighteenth volume of "Petersons' Cheap Edition for the Million of Charles Dickens's Works."

II.
GUY MANNERING. By Sir Walter Scott. Being the fourth volume of an entire new edition of "The Waverley Novels," now publishing in twenty-six weekly volumes, at Twenty cents each, or Five Dollars for a complete set, and sent post-paid everywhere. "Kenilworth," "Ivanhoe" and "Waverley" are also published.

III.
HUNTED DOWN; AND OTHER REPRINTED PIECES. Large type, leaded. Price $1 50. By Charles Dickens, being the eighteenth volume of "Petersons' People's Edition, Illustrated, of Charles Dickens' Works," is published this day.

All Books published are for sale by us the moment they are issued from the press, at Publishers' prices. Call in person, or send for whatever books you want, to
T. B. PETERSON & BROTHERS,
306 Chestnut St., Philadelphia, Pa.
All NEW BOOKS are at PETERSONS'. mh12-2t

JUST READY—BINGHAM'S LATIN GRAMMAR—New Edition.—A Grammar of the Latin Language for the use of Schools. With exercises and vocabularies. By William Bingham, A. M., Superintendent of the Bingham School.

The Publishers take pleasure in announcing to Teachers and friends of Education generally, that the new edition of the above work is now ready, and they invite a careful examination of the same, and a comparison with other works on the subject. Copies will be furnished to Teachers and Superintendents of Schools for this purpose at low rates.

Price $1 50.
Published by E. H. BUTLER & CO.,
137 South Fourth street,
Philadelphia.
And for sale by Booksellers generally. au21

LECTURES.—A new Course of Lectures, as delivered at the New York Museum of Anatomy, embracing the subjects: How to live and what to live for; Youth, Maturity and Old Age; Manhood generally reviewed; The cause of indigestion, flatulence and Nervous Diseases accounted for; Marriage philosophically considered, &c., &c. Pocket volumes containing these lectures will be forwarded to parties unable to attend on receipt of four stamps, by addressing J. J. Dyer, 35 School street, Boston. fe18 ly5

BOOKS BOUGHT, SOLD AND EXCHANGED AT JAMES BARR'S, 1105 Market street, Phila. fe10-ly

COPARTNERSHIPS.

THE UNDERSIGNED HAVE FORMED A COPARTnership for the transaction of a Stock, Commission, Gold and Exchange Business, under the firm of WHELEN BROTHERS, at No. 105 South Third street, and will give their best attention to business placed in their hands. Orders executed at the Board of Brokers, and Gold Board in his and other cities.
WILLIAM NEVINS WHELEN,
ROBERT YOUNG.
REFERENCES—S. & W. Welsh, Townsend Whelen & Co., E. S. Whelen, W. B. Leiper, M. Schultz & Co. mh3-m w f 6t§

BUSINESS CARDS.

J. VIENNOT & CO., GENERAL NEWSPAPER, CORresponding and Advertising Agents, 133 Nassau street, New York. (Established in 1862.)
Advertisements inserted at publishers' rates in all the leading newspapers published in the United States, British Provinces, Mexico, South America, East and West Indies.
REFERENCES:
Mr. H. T. Helmbold, Druggist, 594 Broadway, N. Y.; Messrs. S. R. Vandusen & Co., 136 Greenwich st.; Messrs. Hall & Ruckel, 218 Greenwich street; Messrs. G. Bruce, Son & Co., Type Founders, 13 Chambers st.; Messrs. Hagar & Co., Type Founders, 38 Gold st., N. Y. fe19-3m

COTTON AND LINEN SAIL DUCK OF EVERY width from one to six feet wide, all numbers. Tent and Awning Duck, Papermakers' Felting, Sail Twine, &c. JOHN W. EVERMAN & CO., No. 103 Jones's Alley.

FOR SALE.

VALUABLE GERMANTOWN PROPERTY FOR Sale.—The elegant pointed stone dwelling, northeast corner of Walnut lane and Wayne street; lot 120 by 350 feet. House built in the best and most substantial manner, with gas and water throughout. French glass in all the windows, and fire-proof built in the house. Parlor, dining-room and two kitchens on first floor; five chambers, nursery, bath rooms and water closet on second floor, and three chambers and store rooms on third floor.
Pointed-stone stable, with stalls for four horses; cow-house, tool-rooms, &c.
Lot surrounded with substantial stone wall, and ground beautifully laid out with choice trees and shrubbery. Fine garden. LEWIS H. REDNER,
mh12-3t5 731 Walnut street.

GERMANTOWN.—FOR SALE,
A very desirable
COUNTRY RESIDENCE, ON LOCUST AVENUE (formerly Armat street), five minutes' walk northeast of Church Lane Station.
The house contains eleven rooms, has hydrant and well-water introduced, is well built and contains all the modern water conveniences, and has been adapted as well for a winter as for a summer residence.
The lot has a front of over 200 feet, and extends in depth 214 feet; a large variety of fruit and shade trees on the premises.
Apply to THOS. SHIPLEY,
mh11-6t* No. 20 North Seventh street.

FOR SALE.—A HANDSOME FOUR STORY Brown Stone Residence, No. 1534 Pine street, with all modern conveniences and in perfect order. Apply to C. H. & H. P. MUIRHEID,
mh12,6t-5 205 South Sixth street.

GERMANTOWN.—FOR SALE.—SEVERAL DEsirable cottages. Also, a large house, containing all the modern improvements.
W. H. STOKES,
mh11-18t* Insurance Office, Germantown.

ARCH STREET.—FOR SALE—THE HANDsome brown-stone Residence (cottage style), with lot 64 feet front by 106 feet deep, situate on the northwest corner of Arch and Twenty-first streets. Was erected in a superior manner, with extra conveniences, and is in perfect order. J. M. GUMMEY & SONS, 508 Walnut street.

GERMANTOWN.—FOR SALE—A HANDSOME pointed stone residence, with every convenience, stable and carriage house, and about one acre of land attached, situate on Tulpehocken street. J. M. GUMMEY & SONS, 508 Walnut street.

EPHRATA MOUNTAIN SPRINGS HOTEL PROperty, with furniture, for sale. For further particulars, apply to J. M. GUMMEY & SONS, 508 Walnut street.

MARKET STREET.—FOR SALE—THE VALUAble Store Properties, situate Nos. 1204, 1206 and 1208 Market street. Lot 46x103. J. M. GUMMEY & SONS, 508 Walnut street.

MAPLE SPRINGS HOTEL, ON WISSAHICKON, for sale, with over Eight Acres of Ground attached, and Building 80x40 feet, 3 stories in height. Immediate possession. J. M. GUMMEY & SONS, 508 Walnut street.

FOR SALE—THE HANDSOME STONE RESIdence, built and finished throughout in a superior manner, with extra conveniences, situate No. 1531 Locust street. J. M. GUMMEY & SONS, 508 Walnut St.

GERMANTOWN PROPERTY FOR SALE.—The House and Lot at the northwest corner of Germantown avenue and Walnut Lane. The Lot has a front of 36 feet on the avenue, and 243 feet on Walnut Lane. Apply to THOMAS WILLIAMSON, southwest corner of Seventh and Arch streets, or to DANIEL B. SMITH, 4717 Germantown avenue. mh9 lm*

FOR SALE—A COUNTRY SEAT AT BRANCHtown; stone house 38x46 feet; containing three rooms and kitchen on first floor, and seven chambers on the second floor. House fitted for winter residence; situation very desirable and healthy; within ten minutes' walk of Green Lane station, North Pennsylvania Railroad. Butcher, baker and stores in the neighborhood; six acres of land; frame stable. Inquire of C. W. WHARTON, No. 274 South Third street. mh9-12t*

FOR SALE.—THE HANDSOME THREE-STORY Brick Residence, with back buildings, stable and carriage house and lot, 41 feet front by 183 feet deep to a street, No. 517 South Ninth street. J. M. GUMMEY & SONS, 508 Walnut street.

FOR SALE.—NO. 818 NORTH SEVENTH Street.
No. 925 Pine street.
No. 2405 and 2409 Lombard street.
Hamilton street, West Philadelphia.
No. 2116 Pine street.
West Arch street, above Twentieth.
First-class Mansion, West Philadelphia.
Apply to COPPUCK & JORDAN, 433 Walnut street.

FOR SALE—THE HOUSE, No. 314 S. TWELFTH street. BEDLOCK & PASCHALL,
mh4 tf 715 Walnut street.

FOR SALE.—A LARGE LOT OF GROUND FRONTING on the Reading Railroad, Hamilton street and Twenty-second street, suitable for manufacturing purposes, coal yards, &c.
A. B. CARVER & CO.,
mh10-6t* S. W. corner Ninth and Filbert streets.

1868. ELEGANT NEW RESIDENCE. ELEGANT NEW RESIDENCE. 1868.
No. 2022 SPRUCE STREET.
FOR SALE. MAULE BROTHER & CO.,
fe27-2m* 2500 SOUTH STREET.

1868. HANDSOME NEW DWELLING. HANDSOME NEW DWELLING. 1868.
No. 1929 WALLACE STREET.
House 40 feet front; lot 160 feet to a street.
FOR SALE. MAULE BROTHER & CO.,
fe27-2m* 2500 SOUTH STREET.

FOR SALE.—GOODWILL, STOCK AND FIXTURES of a handsome fitted up Cigar and Drinking Saloon, in the neighborhood of two theatres and two fire companies. Will be sold at a bargain if applied for soon. Apply to COPPUCK & JORDAN, 433 Walnut street.

TO RENT.

TO RENT—LARGE SECOND-STORY FRONT ROOM in best business location in the city, suitable for light manufacturing or any business. Apply to
E. R. LEE,
mh11-w f 2t5 43 North Eighth street.

TO RENT.—WALNUT STREET, WEST PHILAdelphia—Desirable Modern Cottage, every convenience. Rent $750. Apply 3451 Walnut street. mh11 3t*

FOR RENT AT CHESTNUT HILL—A VERY desirable house, fully furnished. Apply to J. MULFORD, Chestnut Hill, or E. L. BOUDINOT, 418 Walnut street. mh11-3t*

FOR RENT—THE STONE PROPERTY, 26 FEET front, with fixtures complete, and lot 155 feet deep, No. 712 Market street. J. M. GUMMEY & SONS, 508 Walnut street.

TO RENT—TO A SMALL FAMILY OF GROWN-up persons, a furnished House. Address "B," at this Office. mh10-3t*

FOR RENT—FROM DECEMBER 1ST, A LARGE new Store, on Delaware avenue, below Chestnut st. Apply to JOS. B. BUSSIER & CO.,
no6 tf 108 South Delaware avenue.

WANTS.

$10,000 WANTED.—A PRACTICAL BUSINESS man with this amount can purchase an interest in a large and well established concern in the city, which will yield him *handsome profits*, and secure him a leading position where the duties will be light and the compensation good. Address with real name, Box 2960 Post-office. mh11 3t*

WANTED TO RENT FOR THE SUMMER, A modern-built house, furnished, with stable. Chestnut Hill or Germantown preferred. Address 538 Walnut street, Room No. 2. mh12,3t*

WANTED—FOR THE COMING SUMMER SEAson, by a responsible person, a comfortably furnished House in the country, easily accessible to the city. Address, stating location, price, &c., T. J. D., BULLETIN Office, Philadelphia. mh12-3t*

WANTED—A FURNISHED COUNTRY-HOUSE, with at least 11 chambers, ice house, stable, pasture, &c., within 12 miles of city, and near a station. Address with terms, HOUSE, Box 2839 P. O. mh11 3t*

COAL AND WOOD.

COAL. 2006 MARKET STREET.
The undersigned of the late firm of Wm. Thornton & Co. having purchased all the right and interest of the said late firm, is now prepared to serve his friends and the public generally with the best quality of coal, at the following prices:
Schuylkill, at $6 00 per ton; Lehigh, $6 50; Large Nut, $5 00; Lehigh, $5 50. Where I hope by strict attention to business to give general satisfaction to all that may give me a call.
THOMAS THORNTON, an Old Soldier,
2006 Market street.
Residence 1494 North Seventh street. Orders through Mail promptly attended to. mh5,lm-4

FRECK'S CELEBRATED CENTRALIA, HONEY BROOK LEHIGH AND OTHER FIRST-CLASS COALS;
WEIGHT AND QUALITY GUARANTEED.
SCOTT & CARRICK,
fe20-3m 1846 MARKET STREET.

LEHIGH, EAGLE VEIN, AND BEST LOCUST MOUNTAIN COAL, AT LOWEST RATES.
SAMUEL C. DUBOIS & CO.,
CO-OPERATIVE COAL YARD.
Office and Yard, 833 North Broad Street above Wood, East Side. Orders by Mail. fe3 2m*

P. McGARRY & SON,
DEALERS IN
CEMENT, SAND,
HAIR, &c.,
WEST END OF CHESTNUT STREET BRIDGE.
fe22-2mo ALSO, COAL AND WOOD.

J. MASON BINES. JOHN Y. SHEAFF.
THE UNDERSIGNED INVITE ATTENTION TO their stock of
Spring Mountain, Lehigh and Locust Mountain Coal, which, with the preparation given by us, we think cannot be excelled by any other Coal.
Office, Franklin Institute Building, No. 15 S. Seventh street. BINES & SHEAFF,
ja10-tf Arch street wharf, Schuylkill.

DRUGS.

ROBERT SHOEMAKER & CO., WHOLESALE Druggists, N. E. corner Fourth and Race streets, invite the attention of the Trade to their large stock of Fine Drugs and Chemicals, Essential Oils, Sponges, Corks, &c. no27-tf

DRUGGISTS' SUNDRIES—GRADUATES, MORTARS, Pill Tiles, Combs, Brushes, Mirrors, Tweezers, Puff Boxes, Horn Scoops, Surgical Instruments, Trusses, Hard and Soft Rubber Goods, Vial Cases, Glass and Metal Syringes, &c., all at "First Hands" prices.
SNOWDEN & BROTHER,
ap5-tf 23 South Eighth street.

RHUBARB ROOT, OF RECENT IMPORTATION, and very superior quality; White Gum Arabic, East India Castor Oil, White and Mottled Castile Soap, Olive Oil, of various brands. For sale by ROBERT SHOEMAKER & CO., Druggists, Northeast corner of Fourth and Race streets. no27-tf

PURE PAINTS.—WE OFFER TO THE TRADE PURE White Lead, Zinc White and Colored Paints of our own manufacture, of undoubted purity; in quantities to suit purchasers. ROBERT SHOEMAKER & CO., Dealers in Paints and Varnishes, N. E. corner Fourth and Race streets. no27-tf

BERMUDA AND GEORGIA ARROW ROOT—THE new crop—sweet, pure, and of dazzling whiteness; direct from the growers.
Sold at standard weight and guaranteed in freshness and purity. HUBBELL, Apothecary,
my10-tf 1410 Chestnut street.