

CHESS COLUMN

PHILADELPHIA EVENING BULLETIN. FRIDAY, December 14, 1866.

Answers to Correspondents. "H. L."—Solution incorrect. An admirable illustration of the Marache opening was given in White's Sport. The opening move was "left pawn to e4."

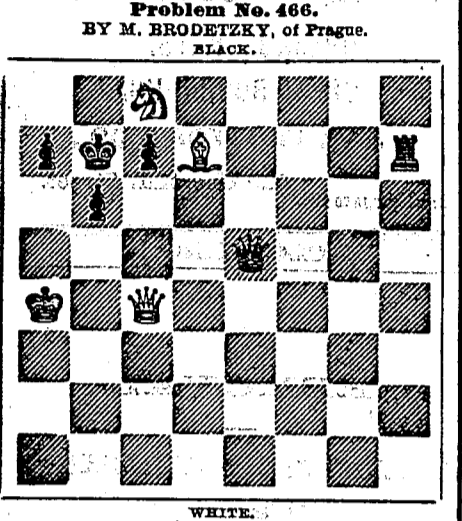

Problem No. 466. BY M. BRODEZKY, of Prague. BLACK. Played long game between Messrs. Staunton and Cochrane. (Section Opening.)

CHESS IN PHILADELPHIA. Game No. 1529. Between Mr. J. C. Warner, giving the Knight, and Mr. B.— (Remove White's Queen's Knight.)

CHESS IN NEW YORK. Game No. 1530. Between Mr. N. Marache, giving Knight and Mr. F. W.— (Remove White's Queen's Knight.)

CHESS IN LONDON. Game No. 1531. Twelfth game of the Steinitz-Bird match (Ray Lopez Knight's Game.)

CHESS IN GERMANY. Game No. 1532. Between Messrs. v. d. Lasa and Horwitz. (Rook's Pawn Gambit.)

FINANCIAL. U. S. SECURITIES. SPECIALTY. SMITH, RANDOLPH & CO. BANKERS AND BROKERS.

JAY COOKE & CO. 112 and 114 S. Third St., Philada. Dealers in all Government Securities.

OLD 5 20'S WANTED IN EXCHANGE FOR NEW. A LIBERAL DIFFERENCE ALLOWED. Compound Interest Notes Wanted.

DE HAVEN & BRO. 40 SOUTH THIRD STREET. NATIONAL EXCHANGE BANK.

A. S. ROBINSON. 910 CHESTNUT STREET. LOOKING GLASSES, PAINTINGS, Engravings and Photographs.

LOOKING GLASSES. A large assortment in Ornamented Gilt and Walnut Frames.

FINANCIAL. U. S. SECURITIES. SPECIALTY. SMITH, RANDOLPH & CO. BANKERS AND BROKERS.

JAY COOKE & CO. 112 and 114 S. Third St., Philada. Dealers in all Government Securities.

OLD 5 20'S WANTED IN EXCHANGE FOR NEW. A LIBERAL DIFFERENCE ALLOWED. Compound Interest Notes Wanted.

DE HAVEN & BRO. 40 SOUTH THIRD STREET. NATIONAL EXCHANGE BANK.

A. S. ROBINSON. 910 CHESTNUT STREET. LOOKING GLASSES, PAINTINGS, Engravings and Photographs.

LOOKING GLASSES. A large assortment in Ornamented Gilt and Walnut Frames.

LUMBER. F. H. WILLIAMS, LUMBER. Seventeenth and Spring Garden Streets, PHILADELPHIA.

HUGH McILVAIN, 3401 Market Street. A full assortment of Building Lumber.

1866. SELLING WHITE PINE, CEDAR AND PLANE, CHOICE PINE AND FIRST QUALITY LUMBER.

EDWIN SCHALL, SUCCESSOR TO JOS. EVANS, COAL YARD, N. E. cor. Broad and Filbert Sts., PHILADELPHIA.

E. D. ASHTON'S COAL. VERY SUPERIOR FAMILY COAL. COMMUNITY'S DEPOT, BROAD AND WOOD STREETS.

JACKSON & TEMPLETON'S Family Coal Yard. First Yard on Ninth St., bet. Jefferson.

2050. J. ALCONR, 2050. Dealers in Lehigh, Greenwood and Locust Mountain COAL.

CITY ORDINANCES. AN ORDINANCE TO MAKE AN APPROPRIATION OF MONEY TO THE COMMISSIONERS OF THE SINKING FUNDS.

SECTION 1. The Select and Common Councils of the City of Philadelphia do hereby authorize and direct the Commissioners of the Sinking Funds to pay out of the sinking fund...

SECTION 2. To the Sinking Fund of eight hundred thousand dollars, nine hundred and sixty thousand dollars, five hundred and thirty thousand dollars, four hundred and thirty thousand dollars, four hundred and thirty thousand dollars...

SECTION 3. To the Sinking Fund of certain obligations, five hundred and sixty thousand dollars, five hundred and sixty thousand dollars, five hundred and sixty thousand dollars...

SECTION 4. To the Sinking Fund of certain obligations, five hundred and sixty thousand dollars, five hundred and sixty thousand dollars, five hundred and sixty thousand dollars...

SECTION 5. To the Sinking Fund of certain obligations, five hundred and sixty thousand dollars, five hundred and sixty thousand dollars, five hundred and sixty thousand dollars...

CITY ORDINANCES. AN ORDINANCE TO MAKE AN APPROPRIATION OF MONEY TO THE COMMISSIONERS OF THE SINKING FUNDS.

SECTION 1. The Select and Common Councils of the City of Philadelphia do hereby authorize and direct the Commissioners of the Sinking Funds to pay out of the sinking fund...

SECTION 2. To the Sinking Fund of eight hundred thousand dollars, nine hundred and sixty thousand dollars, five hundred and thirty thousand dollars, four hundred and thirty thousand dollars, four hundred and thirty thousand dollars...

SECTION 3. To the Sinking Fund of certain obligations, five hundred and sixty thousand dollars, five hundred and sixty thousand dollars, five hundred and sixty thousand dollars...

SECTION 4. To the Sinking Fund of certain obligations, five hundred and sixty thousand dollars, five hundred and sixty thousand dollars, five hundred and sixty thousand dollars...

SECTION 5. To the Sinking Fund of certain obligations, five hundred and sixty thousand dollars, five hundred and sixty thousand dollars, five hundred and sixty thousand dollars...

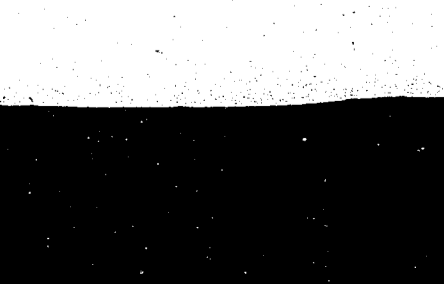

CITY ORDINANCES. AN ORDINANCE TO MAKE AN APPROPRIATION OF MONEY TO THE COMMISSIONERS OF THE SINKING FUNDS.

SECTION 1. The Select and Common Councils of the City of Philadelphia do hereby authorize and direct the Commissioners of the Sinking Funds to pay out of the sinking fund...

SECTION 2. To the Sinking Fund of eight hundred thousand dollars, nine hundred and sixty thousand dollars, five hundred and thirty thousand dollars, four hundred and thirty thousand dollars, four hundred and thirty thousand dollars...

SECTION 3. To the Sinking Fund of certain obligations, five hundred and sixty thousand dollars, five hundred and sixty thousand dollars, five hundred and sixty thousand dollars...

SECTION 4. To the Sinking Fund of certain obligations, five hundred and sixty thousand dollars, five hundred and sixty thousand dollars, five hundred and sixty thousand dollars...

SECTION 5. To the Sinking Fund of certain obligations, five hundred and sixty thousand dollars, five hundred and sixty thousand dollars, five hundred and sixty thousand dollars...

