

CHESS COLUMN

PHILADELPHIA EVENING BULLETIN. FRIDAY, May 11, 1886. All communications for this column must be directed "Chess Editor of Evening Bulletin," and should reach the office, at latest, on Thursday morning.

Problem No. 436. BY MR. PROFFER. BLACK.

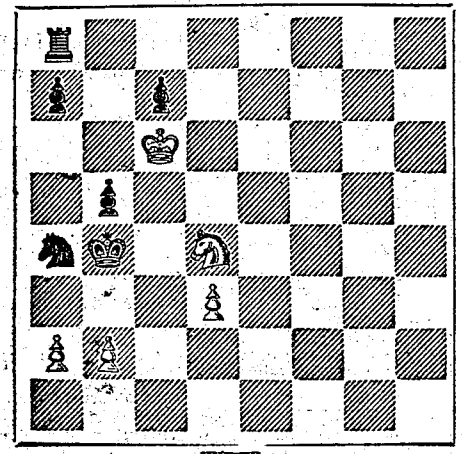

White to play and mate in five moves. CHESS IN PHILADELPHIA. Game No. 1336.

The following game we extract from the last number of our contemporary, the Saturday Night. Mr. Reichheim gives the Rook to Mr. H., a young player of the Mercantile Library.

White announced mate in nine moves, but as the Saturday Night remarks, it can be forced in six.

CHESS IN ST. LOUIS. Game No. 1337. Between Messrs. T. M. Brown and Jenks.

CHESS IN CANADA. Game No. 1338. The following game was played by Stratford between the Egmondville and Stratford Chess Clubs, in Canada, in 1883.

CHESS IN LONDON. Game No. 1339. Played by the Rev. Messrs. Wayte and Ranken, in consultation against Mr. Staunton.

Proposals for building a Naval Hospital at Philadelphia. The Board of Commissioners for the Naval Hospital at Philadelphia has received proposals from various architects.

TRAVELING GUIDE

NORTH PENNSYLVANIA RAILROAD. PHILADELPHIA TO THE MIDDLE ROUTE. PHILADELPHIA TO THE SOUTH ROUTE.

PHILADELPHIA TO THE MIDDLE ROUTE. PHILADELPHIA TO THE SOUTH ROUTE. PHILADELPHIA TO THE WEST ROUTE.

PHILADELPHIA TO THE MIDDLE ROUTE. PHILADELPHIA TO THE SOUTH ROUTE. PHILADELPHIA TO THE WEST ROUTE.

PHILADELPHIA TO THE MIDDLE ROUTE. PHILADELPHIA TO THE SOUTH ROUTE. PHILADELPHIA TO THE WEST ROUTE.

PHILADELPHIA TO THE MIDDLE ROUTE. PHILADELPHIA TO THE SOUTH ROUTE. PHILADELPHIA TO THE WEST ROUTE.

PHILADELPHIA TO THE MIDDLE ROUTE. PHILADELPHIA TO THE SOUTH ROUTE. PHILADELPHIA TO THE WEST ROUTE.

PHILADELPHIA TO THE MIDDLE ROUTE. PHILADELPHIA TO THE SOUTH ROUTE. PHILADELPHIA TO THE WEST ROUTE.

PHILADELPHIA TO THE MIDDLE ROUTE. PHILADELPHIA TO THE SOUTH ROUTE. PHILADELPHIA TO THE WEST ROUTE.

TRAVELING GUIDE

PHILADELPHIA TO THE MIDDLE ROUTE. PHILADELPHIA TO THE SOUTH ROUTE. PHILADELPHIA TO THE WEST ROUTE.

PHILADELPHIA TO THE MIDDLE ROUTE. PHILADELPHIA TO THE SOUTH ROUTE. PHILADELPHIA TO THE WEST ROUTE.

PHILADELPHIA TO THE MIDDLE ROUTE. PHILADELPHIA TO THE SOUTH ROUTE. PHILADELPHIA TO THE WEST ROUTE.

PHILADELPHIA TO THE MIDDLE ROUTE. PHILADELPHIA TO THE SOUTH ROUTE. PHILADELPHIA TO THE WEST ROUTE.

PHILADELPHIA TO THE MIDDLE ROUTE. PHILADELPHIA TO THE SOUTH ROUTE. PHILADELPHIA TO THE WEST ROUTE.

PHILADELPHIA TO THE MIDDLE ROUTE. PHILADELPHIA TO THE SOUTH ROUTE. PHILADELPHIA TO THE WEST ROUTE.

PHILADELPHIA TO THE MIDDLE ROUTE. PHILADELPHIA TO THE SOUTH ROUTE. PHILADELPHIA TO THE WEST ROUTE.

PHILADELPHIA TO THE MIDDLE ROUTE. PHILADELPHIA TO THE SOUTH ROUTE. PHILADELPHIA TO THE WEST ROUTE.

TRAVELING GUIDE

PHILADELPHIA TO THE MIDDLE ROUTE. PHILADELPHIA TO THE SOUTH ROUTE. PHILADELPHIA TO THE WEST ROUTE.

PHILADELPHIA TO THE MIDDLE ROUTE. PHILADELPHIA TO THE SOUTH ROUTE. PHILADELPHIA TO THE WEST ROUTE.

PHILADELPHIA TO THE MIDDLE ROUTE. PHILADELPHIA TO THE SOUTH ROUTE. PHILADELPHIA TO THE WEST ROUTE.

PHILADELPHIA TO THE MIDDLE ROUTE. PHILADELPHIA TO THE SOUTH ROUTE. PHILADELPHIA TO THE WEST ROUTE.

PHILADELPHIA TO THE MIDDLE ROUTE. PHILADELPHIA TO THE SOUTH ROUTE. PHILADELPHIA TO THE WEST ROUTE.

PHILADELPHIA TO THE MIDDLE ROUTE. PHILADELPHIA TO THE SOUTH ROUTE. PHILADELPHIA TO THE WEST ROUTE.

PHILADELPHIA TO THE MIDDLE ROUTE. PHILADELPHIA TO THE SOUTH ROUTE. PHILADELPHIA TO THE WEST ROUTE.

PHILADELPHIA TO THE MIDDLE ROUTE. PHILADELPHIA TO THE SOUTH ROUTE. PHILADELPHIA TO THE WEST ROUTE.

TRAVELING GUIDE

PHILADELPHIA TO THE MIDDLE ROUTE. PHILADELPHIA TO THE SOUTH ROUTE. PHILADELPHIA TO THE WEST ROUTE.

PHILADELPHIA TO THE MIDDLE ROUTE. PHILADELPHIA TO THE SOUTH ROUTE. PHILADELPHIA TO THE WEST ROUTE.

PHILADELPHIA TO THE MIDDLE ROUTE. PHILADELPHIA TO THE SOUTH ROUTE. PHILADELPHIA TO THE WEST ROUTE.

PHILADELPHIA TO THE MIDDLE ROUTE. PHILADELPHIA TO THE SOUTH ROUTE. PHILADELPHIA TO THE WEST ROUTE.

PHILADELPHIA TO THE MIDDLE ROUTE. PHILADELPHIA TO THE SOUTH ROUTE. PHILADELPHIA TO THE WEST ROUTE.

PHILADELPHIA TO THE MIDDLE ROUTE. PHILADELPHIA TO THE SOUTH ROUTE. PHILADELPHIA TO THE WEST ROUTE.

PHILADELPHIA TO THE MIDDLE ROUTE. PHILADELPHIA TO THE SOUTH ROUTE. PHILADELPHIA TO THE WEST ROUTE.

PHILADELPHIA TO THE MIDDLE ROUTE. PHILADELPHIA TO THE SOUTH ROUTE. PHILADELPHIA TO THE WEST ROUTE.

REGISTRY NOTICE

NOTICE TO CREDITORS. Notice is hereby given that the following named persons have been appointed administrators of the estates of the following named persons.

NOTICE TO CREDITORS. Notice is hereby given that the following named persons have been appointed administrators of the estates of the following named persons.

NOTICE TO CREDITORS. Notice is hereby given that the following named persons have been appointed administrators of the estates of the following named persons.

NOTICE TO CREDITORS. Notice is hereby given that the following named persons have been appointed administrators of the estates of the following named persons.

NOTICE TO CREDITORS. Notice is hereby given that the following named persons have been appointed administrators of the estates of the following named persons.

NOTICE TO CREDITORS. Notice is hereby given that the following named persons have been appointed administrators of the estates of the following named persons.

NOTICE TO CREDITORS. Notice is hereby given that the following named persons have been appointed administrators of the estates of the following named persons.

NOTICE TO CREDITORS. Notice is hereby given that the following named persons have been appointed administrators of the estates of the following named persons.

BUSINESS OADS

PHILADELPHIA TO THE MIDDLE ROUTE. PHILADELPHIA TO THE SOUTH ROUTE. PHILADELPHIA TO THE WEST ROUTE.

PHILADELPHIA TO THE MIDDLE ROUTE. PHILADELPHIA TO THE SOUTH ROUTE. PHILADELPHIA TO THE WEST ROUTE.

PHILADELPHIA TO THE MIDDLE ROUTE. PHILADELPHIA TO THE SOUTH ROUTE. PHILADELPHIA TO THE WEST ROUTE.

PHILADELPHIA TO THE MIDDLE ROUTE. PHILADELPHIA TO THE SOUTH ROUTE. PHILADELPHIA TO THE WEST ROUTE.

PHILADELPHIA TO THE MIDDLE ROUTE. PHILADELPHIA TO THE SOUTH ROUTE. PHILADELPHIA TO THE WEST ROUTE.

PHILADELPHIA TO THE MIDDLE ROUTE. PHILADELPHIA TO THE SOUTH ROUTE. PHILADELPHIA TO THE WEST ROUTE.

PHILADELPHIA TO THE MIDDLE ROUTE. PHILADELPHIA TO THE SOUTH ROUTE. PHILADELPHIA TO THE WEST ROUTE.

PHILADELPHIA TO THE MIDDLE ROUTE. PHILADELPHIA TO THE SOUTH ROUTE. PHILADELPHIA TO THE WEST ROUTE.