CHESS COLUMN
OF THE
PHILADELPHIA EVENING BULLETIN.

FRIDAY, April 27, 1866.

All communications for this column must be directed "Chess Editor of EVENING BULLETIN," and should reach the office, at latest, on Thursday morning. All Problems must be accompanied by the solution and name of the composer.

Problem No. 434.

BY MR. R. B. WORMALD.

BLACK.

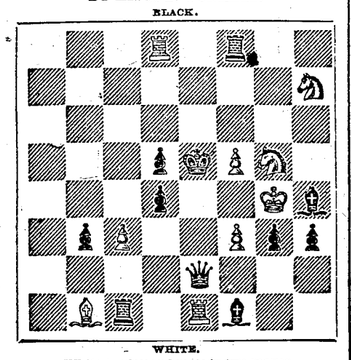

WHITE.

White to play and mate in two moves.

CHESS IN PHILADELPHIA.

Game No. 1325.

Mr. J. V. Darling gives the Knight to Mr W——.

(*Remove White's Queen's Knight.*)

(*Philidor's Defence.*)

WH. (MR. DARLING.)	BL. (MR. W——.)
1. P to K 4	P to K 4
2. Kt to B 3	P to Q 3
3. P to Q 4	P x P
4. B to Q B 4	K Kt to B 3
5. Q x P	

(In giving odds, it is generally better to play 5. Kt to Kt 5, or 5. P to B 3, in similar positions.)

	5. Kt to B 3
6. Q to Q 3	Kt to K 4
7. Kt x Kt	P x Kt
8. B x P (ch)	K to K 2

(Black should have taken Bishop, and then, if Q x Q, B to Kt 5 (ch).)

9. Q to Q Kt 3	Kt x P
10. B to K 3	P to Q Kt 3
11. R to Q sq	B to Q 2
12. R to Q 5	

(This decisive stroke of play compels Black to resign.)

CHESS IN NEW YORK.

Game No. 1326.

Between Messrs. J. C. Warner and P. Richardson.

(*Evans' Gambit.*)

W. (MR. WARNER.)	B. (MR. RICHARDSON.)
1. P to K 4	P to K 4
2. K Kt to B 3	Q Kt to B 3
3. B to B 4	B to B 4
4. P to Q Kt 4	B x Q Kt P
5. P to B 3	B to B 4
6. Castles	P to Q 3
7. P to Q 4	P x P
8. P x P	B to Kt 3
9. B to Kt 2	Kt to R 4
10. B to Q 3	B to Kt 5
11. Q Kt to Q 2	Kt to K 2
12. Q to B 2	Q Kt to B 3

(Lost time.)

13. P to K 5	Kt to Q 4
14. P x P	Q x P
15. R to K sq (ch)	B to K 3
16. Kt to B 4	Q to Q 2
17. K Kt to K 5	Kt x Kt
18. Kt x Kt	Q to K 2
19. B to B 5	B x B
20. Q x B	

(Better than 20. Q to R 4 (ch.)

	20. Castles
21. Kt to Q 7	Q to Q 3
22. Kt x R	R x Kt
23. Q to K 5	Q to Kt 5
24. R to K 2	P to Q B 3
25. P to Q R 4	P to K R 3
26. R to R 3	

(If 26. B to R 3, then Q x R P.)

	26. Q to B 5
27. R to K Kt 3	P to Kt 3
28. Q to K 4	K to R 2
29. P to R 4	B to B 2
30. R to K B 3	Kt to B 5
31. R to B 2	Q x R P
32. P to Kt 3	P to K B 4
33. Q to K 7 (ch)	K to Kt sq
34. R to B sq	R to B 2
35. Q to K 8 (ch)	R to B sq
36. Q to K sq	Q to Kt 4
37. R to B 2	Kt to Q 6
38. Q to K 6 (ch)	K to R 2
39. Q to K 7 (ch)	K to Kt sq
40. R x Kt	Q x R
41. P to Q 5	Q to Q 8 (ch)
42. K to R 2	B x Kt P (ch)
43. K x B	Q to Kt 5 (ch)
44. K to R 2	Q to B 5 (ch)
45. K to Kt 2	Q to Kt 5 (ch)
46. K to B sq	Q to Q 8 (ch)
47. K to K sq	Q to Q 6 (ch)

(He should have exchanged Queens.)

48. K to Kt sq	Q x P
49. Q to B 3	Q to Q 8 (ch)
50. K to R 2	Q to Q 3 (ch)
51. K to R 3	K to R 2
52. R to K 2	R to Kt sq
53. B to R 3	Q to Q 2
54. Q to Kt 3 (ch)	K to Kt 2
55. R to K 7 (ch)	Q x R
56. B x Q	P to Kt 3
57. Q to B 3 (ch)	K to R 2
58. Q to B 6	P to B 4
59. B to B 8	P to Q B 5
60. Q to B 7 (ch)	K to R sq
61. B to Q 6, and wins.—*N. Y. Leader.*	

CHESS IN LONDON.

Game No. 1327.

Messrs. de Vere and Duffy consult against Mr. Staunton.

(*Scotch Gambit.*)

WH. (MR. STAUNTON.)	BL. (ALLIES.)
1. P to K 4	P to K 4
2. K Kt to B 3	Q Kt to B 3
3. P to Q 4	P x P
4. B to Q B 4	B to B 4
5. Castles	P to Q 3
6. P to Q Kt 4	B to Kt 3
7. P to Kt 5	Kt to R 4
8. B to Q 3	B to Kt 5
9. B to Q 2	Kt to K 2
10. Kt to R 3	Kt to Kt 3
11. B to K 2	Q to K 2
12. Q to K sq	B x Kt
13. B x B	B to B 4
14. B x Kt	B x Kt
15. B to Kt 4	B x B
16. Q x B	Castles (K R)
17. Q x P at Q 4	Kt to R 5
18. B to K 2	K R to K sq
19. P to Kt 3	

(19. B to Q 3 would have lost the Queen.)

	19. Kt to B 4
20. P x Kt	Q x B
21. Q R to K sq	Q x Kt P
22. R x R (ch)	R x R
23. P to B 6	P to Q Kt 3
24. Q to K Kt 4	P to Kt 3
25. Q to B 3	Q to B 5
26. P to B 3	Q to K 5
27. Q to Q sq	R to K 3
28. Q to Q 2	R x P
29. R to K sq	Q to Q B 5
30. R to K 8 (ch)	K to Kt 2
31. R to Q R 8	R to B 6
32. R to K 8	R x Q B P

The game was not finished, but Black has unquestionably an easy winning game.

Game No. 1328.

Between the same players.

(*Scotch Gambit.*)

WH. (MR. STAUNTON.)	BL. (ALLIES.)
1. P to K 4	P to K 4
2. K Kt to B 3	Q Kt to B 3
3. P to Q 4	P x P
4. K B to B 4	B to B 4
5. Kt to Kt 5	Kt to K R 3
6. Kt x B P	Kt x Kt
7. B x Kt (ch)	K x B
8. Q to R 5 (ch)	P to Kt 3
9. Q to Q 5 (ch)	K to Kt 2
10. Q x B	R to K sq

(Introduced by Mr. Staunton; and in this instance he defends himself against his own move. The whole attack resulting from 6. Kt x B P, seems to us extremely superficial.)

11. P to K B 3	R to K 4
12. Q to R 3	Q to R 5 (ch)
13. P to Kt 3	R x P (ch)
14. K to B 2	Q to B 3
15. B to Kt 5	Q x B
16. P x R	P to Q 3
17. K to Kt 2	Q to Kt 5
18. R to K sq	Kt to K 4
19. Kt to Q 2	Q to R 4
20. K to R sq	B to Q 2
21. Q to Kt 4	P to B 4
22. Q x Kt P	R to K B sq
23 R to K B sq	R x R (ch)
24. R x R	Q to K 7
25. Q to Kt 8	Kt to B 2
26. Q x R P	B to K 3
27. Q to K 7	Q to K Kt 5
28. Q to B 6 (ch)	K to Kt sq
29. P to Q R 4	P to Q 4
30. Kt to B 3	P to R 4
31. Kt to Kt 5, and wins.—*Chess World.*	

CHESS IN GERMANY.

Game No. 1329.

Between Messrs. Anderssen and Klaus.

(*King's Gambit Evaded.*)

WH. (MR. ANDERSSEN.)	BL. (MR. KLAUS.)
1. P to K 4	P to K 4
2. B to K B 4	B to B 4
3. K Kt to B 3	P to Q 3
4. P to B 3	Q Kt to B 3
5. P to Q 4	P x Q P
6. P x P	B to Kt 5 (ch)
7. Kt to B 3	B to Kt 5
8. B to K 3	Kt to B 3
9. B to Q 3	Q to K 2
10. Castles	B x Q Kt
11. P x B	Kt x K P
12. Q to B 2	P to Q 4
13. Kt to K 5	B to B 4
14. P to Kt 4	

(Well played.)

	14. Kt x Kt
15. B P x Kt	B x Kt P
16. B x Kt	P x B
17. Q x P	B to B sq
18. K to R sq	R to Q Kt sq
19. R to K Kt sq	P to Q Kt 3

(Too precipitate.)

20. R x P	B to Kt 2
21. P to Q 5	R to Q sq
22. P to B 4	Q to Kt 5
23. Q to B 5	R to Q 2
24. Q R to K Kt sq	R to B sq
25. R to Kt 8	P to Q Kt 4
26. B to R 6, and wins.	

Game No. 1330.

Between Messrs. Hirschfeld and J. Dufresne.

(*Sicilian Opening.*)

W. (MR. DUFRESNE.)	B. (MR. HIRSCHFELD.)
1. P to K 4	P to Q B 4
2. K Kt to B 3	P to K 3
3. P to Q 4	P x P
4. Kt x P	K Kt to B 3
5. B to K Kt 5	Q to R 4 (ch)
6. B to Q 2	Q to K 4

(Mr. Hirschfeld, who is perfectly *au fait* in this opening, has already obtained an advantage.)

7. B to B 3	Q x P (ch)
8. B to K 2	P to Q R 3
9. Kt to Q 2	Q to Kt 3
10. Q Kt to B 3	Kt to K 5
11. B to Q 3	Q x Kt P
12. R to B sq	Kt x B
13. P x Kt	Kt to B 3
14. B to K B 5	P x B
15. Q to K 2 (ch)	K to Q sq
16. R to K Kt sq	Q to R 6
17. Kt to Kt 5	Q x R P
18. Kt x B P (ch)	K to B 2
19. Castles	Q to B 5 (ch)
20. K to Kt sq	R to K Kt sq
21. R to Kt 5	P to Q 4
22. R to R sq	B to Q 2
23. K R to R 5	B to Q B 4
24. P to B 3	Q R to K sq
25. Q to K Kt 2	R to K 2
26. K R to R 4	Q to K 6
27. Q to Kt 3 (ch)	K to Kt 3
28. Kt to Q 6	P to Kt 4
29. K to R sq	P to B 5
30. R to Q Kt sq (ch)	K to R 2
31. R x Kt P (ch)	K to R sq, & wins

LEGAL NOTICES.

VICTORIA HOWELL by her next friend, &c., vs. ALVA HOWELL. In the Court of Common Pleas for the City and County of Philadelphia, September Term, 1865, No. 12. In divorce. To Alva Howell, Respondent,—Sir:—The Court has granted a rule on you to show cause why a divorce from the bonds of Matrimony should not be decreed in the above case, returnable on SATURDAY, the 28th day of April, 1866, at 10 o'clock A. M., personal service of this notice having failed on account of your absence.

GEORGE SHERGEANT,
ap18-w.f.4t¢ Attorney for Libelant.

ESTATE OF JAMES NEVINS, DECEASED. Letters Testamentary having been duly granted to the subscribers, upon the estate of James Nevins, late of the city of Philadelphia, deceased, all persons indebted to said estate will make payment, and those having claims against the same, will present them to TOWNSEND WHELEN, J. WILLIS NEVINS and E. S. WHELEN, Jr., Executors, No. 809 Walnut st.

PHILA. March 23, 1866. mh23-f.6t¢

LETTERS TESTAMENTARY having been granted to the Subscriber upon the Estate of JOSEPH OWEN, deceased, all persons indebted to the same will make payment and those having claims present them to BENJAMIN OWEN, DAVID OWEN, and JOHN OWEN, Executors, or to their Attorney, WILLIAM NICHOLSON, 819 North Ninth street. mh31-law6t

LETTERS TESTAMENTARY having been granted to the subscriber upon the estate of EDWARD GASKILL, deceased, all persons indebted to the same will make payment, and those having claims present them to W. S. CRESSON, 224, South Broad street, THOS. B. WATTSON, 145 North WATER st., or to their attorney, R. C. McMURTRIE, 416 Walnut street. mh31-law6t

LETTERS OF ADMINISTRATION having been granted to the subscriber upon the Estate of HENRY BALL, deceased, all persons indebted to the same will make payment, and those having claims present them to HENRY BALL, Jr., Administrator, No. 880 Marshall street. mh31 law.6t

LETTERS TESTAMENTARY having been granted to the subscriber upon the Estate of ANNIE H. SWEET, deceased, all persons indebted to the same will make payment, and those having claims present them to S. S. FITCH, 1103 Girard avenue, CHRISTOPHER BINDER and MARTHA A. BINDER, 1206 North Eighteenth street, Executors. mh31-law6t

LETTERS OF ADMINISTRATION having been granted to the subscriber upon the estate of ROBERT E. GRIFFITH, deceased, all persons indebted to the same will make payment, and those having claims present them to MANUEL E. GRIFFITH, Administrator, 2116 W. Delancey Place. mh31-law,6t

ESTATE OF MARY DAVIS, Deceased.—Letters Testamentary upon the above Estate having been granted to MARY ANN DAVIS, all persons indebted thereto will make payment, and those having claims against the same will present them to J. PLANKINTON, Attorney for Executrix, No. 725 Spring Garden street. ap6-6t rp*

LETTERS OF ADMINISTRATION having been granted to the subscriber upon the estate of JOHN LECKEY, deceased, all persons indebted to the same will make payment, and those having claims present them to REBECCA LECKEY, administratrix, No. 506 OTIS street. ap7,law6t

LETTERS OF ADMINISTRATION having been granted to the subscriber upon the Estate of JACOB REUSS, deceased, all persons indebted to the same will make payment, and those having claims present them to JOHN CROUSE, administrator, corner of Preston and Westminster avenues Twenty fourth Ward. ap7 law6t

LETTERS TESTAMENTARY having been granted to the subscriber upon the Estate of KRINSKY DURELL, deceased, all persons indebted to the same will make payment, and those having claims present them to ALFRED C. GIBSON, Executor, S. E. corner New Market and Brown streets. ap7-law6t

GEORGE PLOWMAN,
CARPENTER AND BUILDER,
832 CARTER STREET,
And 141 DOCK STREET,
Machine Work and Millwrighting promptly attended to. 1y12-rpl

NEW PUBLICATIONS.

Finely Illustrated Works.

JUST RECEIVED FROM LONDON

A few copies of the following very

Beautiful Books:

1. THE VICTORIA FALLS OF THE GAMBESI. A series of oil paintings by T. Baines, in double tinted lithography.
2. THE ATLANTIC TELEGRAPH CABLE, 1865. By W. H. Russell, LL. D. Beautifully illustrated.
3. THE MODERN BRITISH POETS. Illustrated by the Junior Etching Club.
4. ILLUSTRATIONS OF THE LIFE OF MARTIN LUTHER. After painting by Labouchere. Descriptive text by D'Aubigne.
5. SHAKESPERE'S WORKS. Photo-Lithographic fac simile of the famous first folio edition.
6. HAND BOOKS OF CHRISTIAN SYMBOLISM, By W. & G. Audsley. Printed in gold and colors.
7. THE KAFFIR WARS AND THE BRITISH SETTLERS in South Africa. Finely illustrated.
8. THE PROMISES OF JESUS CHRIST. Illuminated, by Albert H. Warren.
9. THE PENITENTIAL PSALMS. Richly illuminated.
10. THE GOLDEN CALENDAR. An Illuminated Perpetual Almanac.
11. MONOGRAMS—MEDICAL AND MODERN. Five hundred examples finely engraved.
12. EMBLEMATIC SCROLLS AND SCRIPTURE TEXTS for Illuminating. Printed on Cards.
13. EGYPT, THE HOLY LAND, ATHENS, &c. A series of Photographs taken during the visit of the Prince of Wales to the East.
14. THE WEDDING AT WINDSOR. A beautifully-illustrated account of the Marriage of the Prince of Wales. Highly colored.
15. DANTE. With illustrations. By Gustave Doré.
16. BARON MUNCHAUSEN. By Gustave Doré.

Together with many other fine English editions of Standard and other works.

J. B. LIPPINCOTT & CO.,
ap26-3t¢ 715 and 717 MARKET STREET.

SOMETHING NEW!!
Under the Sun!!

"THE POPULAR PUBLICATION COMPANY," of the City of New York, has been organized for the especial purpose of providing in a *Cheap*, and consequently POPULAR form, chaste and interesting reading matter. The Company have, for the furtherance of this purpose, determined to follow the English Custom of publishing in *Numbers*, or in other words, by Instalments. They will, every two weeks, present to their subscribers, 100 pages of reading, both entertaining and amusing. Thus, in a year, every subscriber will possess a library of standard works, which for cheapness, is unparalleled.

Each number of our issues, containing one hundred handsomely printed pages, will be sold to non-subscribers at TEN CENTS. Yearly Subscriptions, embracing 26 issues, $2 50.

Our first publication, is for popularity, and the intense interest of its contents unrivaled in the History of Modern Romance

"THE COUNT OF MONTE-CRISTO,"
By Alexander Dumas,

Which will be published in Six Numbers, one of which will be issued every two weeks. Among other novelties in preparation are

"THE THREE GUARDSMEN," by the same author.
"GIL BLAS," (by Le Sage.)
"THE ARABIAN NIGHTS,"
"DON QUIXOTTE," &c.

Subscriptions for each work will also be received at the following rate. For the Count of Monte Cristo, 50 cents; Three Guardsmen, 85 cents; Gil Blas 75 cents; Arabian Nights, 50 cents; Don Quixotte, $1 50. Single numbers, 10 cents. Subscription Price, $2 50.

All Communications to be addressed to the *Actuary* of the Company,

A. J. BRODIE,
ap26 2t¢ New York City.

WORKS ON CHOLERA.—ASIATIC CHOLERA, by F. A. Buorail, M. D., in one volume.

DIARRHŒA and CHOLERA; their origin, proximate cause and cure through the agency of the Nervous system—by means of Ice—by John Chapman, M. D.

JAMESON on EPIDEMIC CHOLERA.

OTHER NEW BOOKS.

HERBERT SPENCER'S PRINCIPLES OF BIOLOGY. Vol. 1.

INDIAN CORN ITS VALUE, CULTURE AND USES. By Edward Enfield.

THE REUNION OF CHRISTENDOM. A Pastoral Letter to the Clergy. By Henry Edward.

COMPANION POETS; Containing extracts from Longfellow, Tennyson and Browning.

THE STORY OF KENNETT. By Bayard Taylor.

ORIGIN OF THE LATE WAR. By George Lunt.

HISTORY OF HENRY THE FIFTH. By George M. Towle.

LIVINGSTON'S EXPEDITION TO THE ZAMBESI

SEWELL'S PRINCIPLES OF EDUCATION.

COULBURN'S DEVOTIONAL STUDY OF THE SCRIPTURES.

All new and standard books for sale as soon as Published by

LINDSAY & BLAKISTON,
Publishers, Booksellers and Importers,
No. 25 South Sixth street, above Chestnut.

NEW BOOKS.—THE SOUTH SINCE THE WAR. Fourteen Weeks' Travel in Georgia and the Carolinas. By Sidney Andrews. 1 vol., 12mo.

ROEBUCK. A Southern Novel, of great power. 1 vol., 12mo.

ONLY A WOMAN'S HEART. By Ada Clare. 1 vol., 12mo.

SCHOOL AND HOME; or, Leaves from a Schoolboy's Journal.

THE QUEEN-MOTHER AND ROSAMOND. By the author of "Atlanta in Calydon."

For sale by JAMES S. CLAXTON,
Successor to W. S. & A. Marien,
606 Chestnut street.

ALLEN'S LIFE OF PHILIDOR.—THE LIFE OF PHILIDOR, Musician and Chess Player, by George Allen, Greek Professor in the University of Pennsylvania; with a Supplementary Essay on Philidor, as Chess Author and Chess Player, by Thaddeus Wolf Hildebrand and de Laza, Envoy Extraordinary and Minister Plenipotentiary of the King of Prussia, at the Court of Saxe-Weimar. 1 vol., octavo, ½ vellum, gilt top. Price $1 25. Lately published by

E. H. BUTLER & CO.,
no5 127 South Fourth street.

JAMES BARR'S Blank Books and Stationery, 11 Market St. Old Books bought and exchanged. 0030-tf

PROPOSALS.

PAYMASTER'S OFFICE U. S. N., 425 CHESTNUT street—PHILADELPHIA, Apr 1 25, 1866.

PROPOSALS will be received at this office until 12 M. of the 1st of May next, for furnishing the U. S. Navy Department at the U. S. Navy Yard, Philadelphia, free of expense, of the best quality, and subject to inspection by the Inspecting Officer at the Yard, the following articles, viz:

BUREAU OF CONSTRUCTION.

Two Cast Iron Rollers, 13 feet 6¼ inches long 15 inches diameter when finished, (with wrought iron Journals).

One Cast Iron Roller, 13 feet 6¼ inches long 18 inches diameter when finished. (with wrough iron Journals).

Four White Pine Mast blocks.

BUREAU OF STEAM ENGINEERING.

5 Bars Cast Round and Square Steel as per schedule at this office.

60 Bars Flat Iron as per schedule at this office.

4 Barrels Boiled Linseed Oil.

BUREAU EQUIPMENTS AND RECRUITING.

38 Sides Rigging Leather.

BUREAU PROVISIONS AND CLOTHING.

20,000 Pounds Sugar; Navy standard.

300 Barrels Navy Mess Pork; Navy standard.

210 " " Beef; Navy standard.

Beef and Pork to be delivered within 30 days.

Copies of Requirements to be seen at this office.

A. E. WATSON,
ap25-3t Paymaster, U. S. N.

TRAVELLING GUIDES.

PITTSBURGH, COLUMBUS AND CINCINNATI RAILROAD COMPANY.

THE PAN HANDLE ROUTE WESTWARD.

Owing to the great distance saved by THIS ROUTE the Government has assigned to it the carrying of the U. S. MAIL to the Principal Cities of the West and Southwest.

THERE BEING BUT ONE CHANGE OF CARS BETWEEN PHILADELPHIA AND CINCINNATI, AND BUT TWO TO ST. LOUIS.

PASSENGERS BY THIS ROUTE WILL ARRIVE IN CINCINNATI, INDIANAPOLIS CAIRO AND ST. LOUIS, ONE TRAIN IN ADVANCE OF ANY OTHER LINE.

Passengers leaving Philadelphia at 11.50 A. M. will arrive at Altoona in the evening for supper, where Woodruff's Celebrated Palace State-Room Sleeping Cars will be attached, and run through to Columbus without change, avoiding changing cars at Pittsburgh at midnight, a comfort never before afforded to the traveling community.

Be sure to purchase tickets "VIA STEUBENVILLE," at

PENNSYLVANIA RAILROAD OFFICE
Corner Thirtieth and Market Streets.
Philadelphia.

S. F. SCULL,
Gen'l Ticket Ag't. Steubenville, O.
JOHN H. MILLER, Gen'l Eastern Pass. Ag't.
526 Broadway, New York.
JOHN DURAND, Gen'l Sup't. fe14-tf

COPARTNERSHIPS.

OFFICE OF STONE QUIGLEY & BURTON, Bridge Builders, 424 Walnut street.

DISSOLUTION—The firm of Stone Quigley & Burton is, by mutual consent, this day dissolved. A. B. Burton is authorized to settle the accounts of the firm.

P. QUIGLEY,
A. B. BURTON,
A. G. STONE.

The Business will be continued under the firm of A. B. BURTON & CO., Engineers and Bridge Builders, at 424 Walnut street.

A. B. BURTON
April 25, 1866. ap26-3t*

LIQUORS.

RICHARD PENISTAN'S
Ale, Wine and Liquor Vaults,
439 Chestnut Street,
PHILADELPHIA.

Established for the Sale of Unadulterated Liquors Only.

Special Notice to Families!

Richard Penistan's
Celebrated, Ale, Porter and Brown Stout,

Now so much recommended by the Medical Faculty for Invalids.

$1 25 PER DOZEN,
(These Bottles hold one Pint.)

The above being of the very best quality, it must be admitted the price is exceedingly LOW.

It is delivered to all parts of the city without extra charge.

Brandies, Wines, Gins, Whiskies, &c., &c.

Warranted pure, at the lowest possible rates, by the Bottle, Gallon, or Cask.

CHAMPAGNES of the best brands offered lower than by any other house.

On Draught and in Bottles,

PURE GRAPE JUICE.

This is an excellent article for Invalids. It is a sure cure for Dyspepsia.

HAVANA CIGARS.

OLIVE OIL, PICKLES, SAUCES,

BAY RUM, SARDINES, &c

London and Dublin Porter and Brown Stout—English and Scotch Ales. de12tf

JUST OPENED,
Penistan's Branch
Ale, Wine and Liquor Vaults,
Nos. 37 and 39 South Third Street,
Philadelphia. Rear Entrance on Bank street. mh19

PERKINS' STERN & CO.
DEALERS EXCLUSIVELY IN
CALIFORNIA WINES,
NO. 180 BROADWAY, N. Y.,

Would respectfully inform the public that our goods may be found in Philadelphia at the following houses

SIMON COLTON & CLARKE,
ROBERT BLACK,
BULLOCK & CRENSHAW,
JAMES R. WEBB,
MITCHELL & FLETCHER,
HASSARD & CO.,
HARTLEY, 52 North Fifth street.
THOMPSON BLACK & SON. fe14w.f, m3m

HER MAJESTY
CHAMPAGNE,
J. F. DUNTON,
151 SOUTH FRONT ST., SOLE AGENT.

WINES.—The attention of the trade is solicited to the following very choice Wines, &c., for sale by JOSEPH F. DUNTON, No. 151 South Front street above Walnut:

MADEIRAS—Old Island, 8 years old.

SHERRIES—Campbell & Co., single, double and triple Grape, E. Cruse & Sons, Rudolph, Topaz, Rieg, Spanish, Crown and F. Vallette.

PORTS—Vallette, Vinho Velho Real, Danton and Rebello Valente & Co., Vintages 1848 to 1854.

CLARETS—Cruse Fils Freres and St. Estephe Chateau Luming.

VERMOUTH—G. Jourdan, Brive & Co.

MUSCAT—de Frontignan.

CHAMPAGNES—Ernest Irrony, "Golden Star," de Venoge, Her Majesty and Royal Cabinet and other favorite brands.

FINE WHISKY.—Choice lots of old Wheat, Rye and Bourbon Whisky, for sale by E. P. MIDDLETON, 5 North FRONT Street. ty15

FINANCIAL.

P. S. PETERSON & CO.

P. S. PETERSON & CO.,
39 South Third Street.

Stocks, Bonds, &c., &c., Bought and Sold at Board of Brokers.

Liberal Premium paid for COMPOUND INTEREST NOTES.

Interest allowed on Deposits. fe9-tf

U. S. SECURITIES
A
SPECIALTY.

SMITH, RANDOLPH & CO.,
BANKERS AND BROKERS,

16 South Third st., Philadelphia. | 3 Nassau street, New York.

STOCKS AND GOLD
BOUGHT AND SOLD ON COMMISSION.
INTEREST ALLOWED ON DEPOSITS.

5-20 7 3-10.

COMPOUND INTEREST NOTES

WANTED.

DE HAVEN & BRO.,
40 South Third Street,

MILLINERY GOODS.

726 CHESTNUT STREET.

We are prepared to offer to
WHOLESALE AND RETAIL BUYERS
OUR SPLENDID STOCK OF
MILLINERY AND STRAW GOODS,
AT A VERY LARGE REDUCTION
FROM RECENT PRICES.

Our stock includes all the latest shapes of
STRAW HATS,
BONNETS AND GYPSIES,
BONNET MATERIALS OF EVERY KIND,
IN EVERY SHADE.
RIBBONS,
ALL WIDTHS AND COLORS,
TO MATCH MATERIALS.
FINE LACES, ILLUSION NETS, &c., &c
ARTIFICIAL FLOWERS,
OF THE CHOICEST AND MOST DESIRABLE STYLES.

We solicit an inspection of our stock, and do not doubt that for completeness of assortment and moderation of prices it cannot be equaled. Give us a call.

WEYL & ROSENHEIM,
ap7-1m¢ No. 726 Chestnut street.

Mrs. R. Dillon,
323 and 331 South Street,

has a handsome assortment of SPRING MILLINERY; Misses' and Infants' Hats and Caps, Silks, Velvets, Crapes, Ribbons, Feathers, Flowers, Frames, &c. mh5 4m¢

SPANISH OLIVES.—100 Kegs fresh Spanish Olives, just received and for sale by J. B. BUSSIER & CO., 103 S. Delaware Avenue.

SHIPPING

FOR NEW YORK,
Via Delaware and Raritan Canal.
The Philadelphia and New York Express Steamboat Company.

Steam Propellers leave DAILY from FIRST WHARF below MARKET street, making the run in 24 HOURS.

This Line connects with all Northern and Eastern Transportation Companies. Goods forwarded direct to all points free of commission.

Freight received at lowest rates.

WM. P. CLYDE & CO., Agents,
14 South Wharves, Philadelphia.
JAS. HAND, Agent,
mh14-tf 117 Wall street, New York.

FOR BOSTON.
STEAMSHIP LINE DIRECT.
SAILING FROM EACH PORT EVERY FIVE DAYS.
FROM PINE ST. WHARF, PHILADELPHIA,
AND LONG WHARF, BOSTON.

The steamship SAXON, Captain Matthews, will sail from Philadelphia on Tuesday, May 1, at 10 A. M.

The steamship ARIES, Captain Boggs, will sail from Boston on Saturday evening, April 28th.

The line between Philadelphia and Boston is now composed of the

SAXON, Captain Matthews, 1200 tons burthen.
NORMAN, Captain Crowell, 1200 tons burthen.
ARIES, Captain Boggs, 900 tons burthen.

These substantial and well appointed steamships will sail punctually as advertised, and freight will be received every day, a steamer being always on the berth to receive cargo.

Shippers are requested to send Bills of Lading with their goods.

For freight or passage, apply to
HENRY WINSOR & CO.,
ap27 232 South Delaware avenue.

PHILADELPHIA, RICHMOND AND NORFOLK STEAMSHIP COMPANY.

The fine steamships of this Line insure at the lowest rates and sail regularly from the First Wharf above Market street, every

WEDNESDAY AND SATURDAY,
At Noon,

Connecting with Railroads from Richmond, Norfolk and City Point, forming the most direct route for the South and Southwest.

For freight or passage, with excellent accommodations, apply to

WM. P. CLYDE & CO.,
14 North and South Wharves.

NEW EXPRESS LINE TO ALEXANDRIA, Georgetown and Washington, via Chesapeake and Delaware Canal, with connections at Alexandria, Va., form the most direct route for Lynchburg, Bristol, Knoxville, Nashville, Dalton and the Southwest.

Steamers leave First Wharf above Market street every Wednesday and Saturday at 12 M.

For freight apply to the agents,

W. P. CLYDE & CO.,
14 North Wharves.

J. B. Davidson, Agent at Georgetown; M. Eldridge & Co., Agents at Alexandria.

TEXAS LINE.
FOR GALVESTON.

The A1 Steamship LODONA,
Hovey, Master,

Will have immediate despatch
FROM PIER No. 23 EAST RIVER.

An early day for sailing will be named.

For freight or passage, apply to
BISHOP, SON & CO.,
No. 105 Arch street.

P. S.—Freight for this Line sent to New York by Swift-Sure Line. ap22-tf

FOR NEW YORK.—Philadelphia Steam Propeller Company—Despatch and Swiftsure Lines, via Delaware and Raritan Canal—Leaving daily at 12 M. and 5 P. M., connecting with all the Northern and Eastern Lines.

For freight, which will be taken on accommodating terms, apply to

WM. M. BAIRD & CO.,
mh16tf No. 132 South Delaware avenue.

NEW TOW-BOAT LINE.
DELAWARE and CHESAPEAKE TOW-BOAT COMPANY.

BARGES towed to and from PHILADELPHIA, HAVRE-DE-GRACE, BALTIMORE, WASHINGTON, and intermediate points.

WM. P. CLYDE & CO., Agents,
No. 14 South Wharves, Philadelphia.
Captain JOHN LAUGHLIN, Superintendent.

FOR SAN FRANCISCO.
ROBINSON'S CALIFORNIA CLIPPER LINE.
SAILING REGULARLY AS ADVERTISED.

Freight for this Line sent to New York by Swiftsure Line at reduced rates.

The splendid A1 extreme clipper ship
GRANITE STATE,
Jacobs, Commander,

Is now rapidly loading at pier 11 East River. This beautiful vessel is one of the sharpest and best vessels now loading, and having a portion of her cargo on board with large engagements, will have quick despatch. For freight, apply to

BISHOP, SON & CO.,
mh23tf 105 Arch street.

FOR FREIGHT OR CHARTER.—A1 Br. bark KATHLEEN, Williams, master, 490 tons register and 6,500 bbls. flour.

A1 Br. bark JANET, Kinney, master, 280 tons register and 2,000 bbls. flour.

A1 Br. bark BALTHASARA, Wilson, master, 294 tons register and 3,500 bbls. flour.

A2 Br. brig IDA, Thesing, master, 210 tons register and 2,500 bbls. capacity. Apply to

EDMUND A. SOUDER & CO.,
ap21 3 Dock street wharf.

FOR LIVERPOOL.—With Quick Despatch.—The first class packet bark COBURG, Gibson, master, having a large portion of her cargo engaged, will sail as above. For balance of freight or passage apply to PETER WRIGHT & SONS, 115 Walnut street. mh19-tf

FOR SALE—The elegant, commodious and fast-sailing schooner yacht JUNIATA, 42 tons burden, new measurement. In perfect order, with elegant cabin accommodations, found in every respect, and ready for immediate use. Apply to

JOHN W. GRIGG,
ap23-6t¢ 226 Walnut street.

WANTED.—A Vessel to load in the Express Line to Providence, R. I. High rates and quick despatch. Apply to DAVID COOPER, 18 N. Wharves. ap27-3t

WANTED—A Vessel of about 100 M feet Lumber, to carry timber from Denton, Md., to Wilmington, Del. Apply to DAVID COOPER, 18 N. Wharves. ap27

FOR FREIGHT OR CHARTER.—The fine schooner CHAS. E. ELMER, 2 800 bbls. capacity. Apply to DAVID COOPER, 18 North Wharves. ap27-3t

SHIP MARY RUSSELL, Weeks, master, from Liverpool, is now discharging under general order at Walnut street wharf. Consignees will please attend to the reception of their goods. PETER WRIGHT & SONS, 115 Walnut street. ap23-tf

NOTICE.—Br. bark LIZZIE MORROW, Frazer, master, from Liverpool, is now discharging under general order at Smith's wharf. Consignees will please attend to the reception of their goods. PETER WRIGHT & SONS, 115 Walnut street. ap19-tf

NOTICE.—All persons are hereby cautioned against trusting any of the crew of the Br. bark LIZZIE MORROW, as no debts of their contraction will be paid by captain or consignees. PETER WRIGHT & SONS, 115 Walnut street. ap17-tf

BR. BARK DUNCAN, from Liverpool, is now discharging under general order at first wharf below South street. Consignees will please attend to the reception of their goods. PETER WRIGHT & SONS, 115 Walnut street. ap15-tf

SHIP BRITISH LION, from Liverpool, is now discharging under general order at Shippen street wharf. Consignees will please attend to the reception of their goods. PETER WRIGHT & SONS, 115 Walnut street. ap15-tf

ALL PERSONS ARE HEREBY CAUTIONED against trusting any of the crew of the ship BRITISH LION, from Liverpool, as no debts of their contraction will be paid by the captain or consignees. PETER WRIGHT & SONS, 115 Walnut street. ap12-tf

ALL PERSONS ARE HEREBY CAUT