

THE PETROLEUM CENTRE

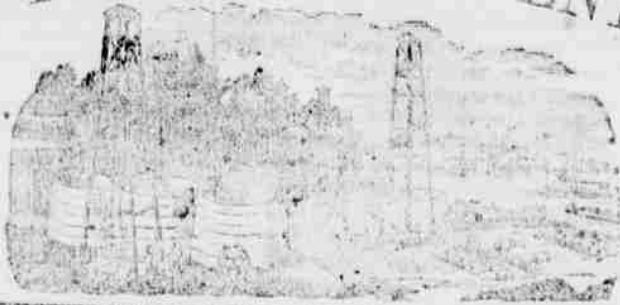

DAILY RECORD.

VIII—NO 103 PETROLEUM CENTRE, PA., FRIDAY EVENING, FEBRUARY 28 1873. 25 CTS WEEKLY

THE PETROLEUM CENTRE
DAILY RECORD
FIRST DAILY PAPER IN VENANGO COUNTY.

PUBLISHED EVERY EVENING,
(Sundays excepted.)
CHAS. C. WICKER, Editor.

TERMS.
For sale in advance, \$2.00
For sale on credit, \$2.50

LIST OF ADVERTISING.
(The lines of comparison make one square.)

Insertions.	1 mo.	3 mo.	6 mo.	1 year.
1	\$1.00	\$2.50	\$4.50	\$7.50
2	1.50	3.50	6.00	9.00
3	2.00	4.50	7.50	10.50
4	2.50	5.50	8.50	11.50
5	3.00	6.50	9.50	12.50
6	3.50	7.50	10.50	13.50
7	4.00	8.50	11.50	14.50
8	4.50	9.50	12.50	15.50
9	5.00	10.50	13.50	16.50
10	5.50	11.50	14.50	17.50
11	6.00	12.50	15.50	18.50
12	6.50	13.50	16.50	19.50
13	7.00	14.50	17.50	20.50
14	7.50	15.50	18.50	21.50
15	8.00	16.50	19.50	22.50
16	8.50	17.50	20.50	23.50
17	9.00	18.50	21.50	24.50
18	9.50	19.50	22.50	25.50
19	10.00	20.50	23.50	26.50
20	10.50	21.50	24.50	27.50

Small notices 20 cents per line, each insertion.
Advertisements payable quarterly in advance.

M. Pettengill & Co. 37
New York, and Geo. P. Howell & Co.
Advertising Agents, are the sole agents for the Pet-
roleum Centre Daily Record in that city. Adver-
tising in that city are requested to leave their
orders with either of the above houses.

COE, WETHERILL & CO. Adver-
tising Agents, Philadelphia, are duly authorized
for the Province in that city.

E. H. BISSELL & CO.,
BANKERS,
PETROLEUM CENTRE, PA.
Bissell, Christopher Meyer
offer services for the transaction of a
REAL BANKING, EXCHANGE and COL-
LECTION BUSINESS.
Business entrusted to our care will receive
prompt attention.

JAMES H. SMITH,
ATTORNEY-AT-LAW,
Petroleum Centre, Pa., and on Thurs-
day and Friday of each week over Bissell & Co.
Petroleum Centre Pa. July 28-31

D. G. SACHER,
PHYSICIAN AND SURGEON,
PETROLEUM CENTRE, PA.,
(Successor to Dr. W. E. Hoising),
on Washington Street, opposite School's
Building.
Open at all hours day and night.

J. H. HEVLY,
PETROLEUM CENTRE, PENNSA.

RESIDENT SURGEON DENTIST,
Administered. Office open now.
17-19 Brick Bank Building, corner Wash-
ington and Main Streets. Jan 27-31

H. Wilbert
Manufactured to execute BRICK AND MA-
SON WORK IN ALL ITS BRANCHES, and
guarantee satisfaction.
Ordering done to order. BRICK CHIM-
NEYS, also, BRICK and LIME constant
hand and for sale.
Residence—on Robert Farm, Post Office
Petroleum Centre, Pa. Give me a call.
2007 6m

Petroleum Centre Meat Market!
Geo. W. King, Jr.,
Deer to the Rochester House, dealer in Fresh
MEAT, SMOKED MEATS, POULTRY,
Etc. &c.
Orders having fat cattle will do well to give me
a share of the public patronage solicited.
GEO. W. KING, Jr.
Petroleum Centre, Oct. 25. 27-1 6m

Machine and Blacksmith Shop
W. L. BETTS
ENGINEER, MACHINIST
BLACKSMITH.
Manufacturer of Drilling
and Fishing Tools.
ON CENTRAL PET. FARM,
NEAR R. R. DEPOT.
PETROLEUM CENTRE, PA.
All kinds of Jobbing and Machine Repair-
ing to order. Give me a call.
W. L. BETTS.

School Books.
Complete stock of School Books needed
for Public Schools can be found at the
OFFICE NEWS ROOM.

Hotels and Restaurants.
CENTRAL HOUSE,
PETROLEUM CENTRE, PA.
Near Oil Creek & Allegheny River Railway Depot.
1867-68 W. B. DAVIS, Prop'r.

PETROLEUM HOUSE,
Free Omnibus to and from all Trains
BILLIARD AND BATH ROOMS CON-
NECTED WITH HOTEL.
REVISED C. W. STANTON, Prop'r.

OYSTERS.
Smith's
LAGER BEER SALOON
AND OYSTER HOUSE.
W. B. Smith, Prop'r.
FRESH LAGER
from the breweries and saloons. You can depend
on the above articles. WASHINGTON ST. PET. CENT.
WINE, ALES, etc., and also native WINE,
WICHIE, by call order.
I have also a fine table of OYSTERS and
ROAST, where you can sit and eat at all
hours. Private entrance to the rear.
A. S. SMITH,
Oil Creek, Pa. Near door to Simmons' & Co.

VERANDA
This Condensed Milk
is the best of the kind, and is
sold in all parts of the world.
It is the only one of the kind
that is sold in this country.
It is the only one of the kind
that is sold in this country.

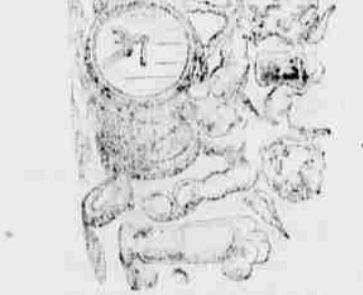

SALOON AND RESTAURANT.
THOS. HEALY, Prop'r.
WASHINGTON ST., PET. CENTRE.
Particular attention paid to the wants of my cus-
tomers, and will keep the best and
FRESH LAGER AND ALE,
CRIGGS CIGARS, &c.
OYSTERS in Every Style.
Drop in and see me for the new variety.

Opera House
SALOON!
Louis J. Voucher, Prop'r.
Under the Opera House, Petroleum Centre, Pa.
FRESH LAGER, ALES, and other articles, and
dinner, LUNCH at all hours. For drinks
WINE, ALES, etc., and the best of the
GAIN constantly on hand. My place for
publics respectfully invited to my place.
no 18-6m
LOUIS J. VOUCHER

DOLLY
VARDEN
SALOON
AND
RESTAURANT!
WASHINGTON STREET,
PETROLEUM CENTRE, PA.
Capt. W. L. SMITH, Prop'r.
Best Ales and Lager on Tap,
Choice Wines, Native & Foreign,
Domestic and Imported Cigars.
Call and see for yourself.
W. L. SMITH

McKENZIE'S BOARDING
HOTEL,
PETROLEUM CENTRE, PA.
This property has been
Corner of Main & Washington Sts.
Near the Depot, and is one of the best
hotels in the place, and is open to the
public.

Opera House
RESTAURANT,
W. B. Smith, Prop'r.
WINE, ALES, &c.
FRESH LAGER
from the breweries and saloons. You can depend
on the above articles. WASHINGTON ST. PET. CENT.
WINE, ALES, etc., and also native WINE,
WICHIE, by call order.
I have also a fine table of OYSTERS and
ROAST, where you can sit and eat at all
hours. Private entrance to the rear.
A. S. SMITH,
Oil Creek, Pa. Near door to Simmons' & Co.

WINE, ALES, &c.
FRESH LAGER
from the breweries and saloons. You can depend
on the above articles. WASHINGTON ST. PET. CENT.
WINE, ALES, etc., and also native WINE,
WICHIE, by call order.
I have also a fine table of OYSTERS and
ROAST, where you can sit and eat at all
hours. Private entrance to the rear.
A. S. SMITH,
Oil Creek, Pa. Near door to Simmons' & Co.

CITY HOTEL
AND RESTAURANT,
Spring Street,
Petroleum Centre, Pa.
This property has been
Corner of Main & Washington Sts.
Near the Depot, and is one of the best
hotels in the place, and is open to the
public.



Lord's
Boiler Powder!
FOR STEAM
Removal and Prevention of
SCALE IN STEAM BOILERS
This Powder will Remove
Any Scale, no matter how thick
or hard it may be, and keep
the iron in a good condi-
tion for ages.
WE CAN SEND YOU A PROOF OF THIS.
A. J. HAWKEY,
COLDWATER BRASS & CUP FOUNDRY
100 North 10th St., Philadelphia, Pa.
This powder is made of the best
materials, and is the only one of the
kind that is sold in this country.
It is the only one of the kind
that is sold in this country.

A. J. HAWKEY,
COLDWATER BRASS & CUP FOUNDRY
100 North 10th St., Philadelphia, Pa.
This powder is made of the best
materials, and is the only one of the
kind that is sold in this country.
It is the only one of the kind
that is sold in this country.

ARRIVAL AND DEPARTING OF
TRAINS ON O. C. & A. R. R.
On and after Sunday, Feb. 18th, 1873
trains will run as follows:
NORTH NO. 1. NO. 2.
Leave Jersey, 12:15 p.m. 5:30 p.m.
Leave Oil City, 6:00 a.m. 7:30 p.m.
Leave Pet. Cent. 8:30 a.m. 9:30 p.m.
Thru, 1:10 a.m. 2:15 p.m.
Arrive Corry, 6:30 a.m. 10:30 a.m.
No. 3. Accommodate Train
Leave Oil City, 8:30 a.m. Pet. Cent.,
10:15 a.m. Franklin, 11:00 a.m. Corry, 12:40 p.m.
NORTH NO. 3. NO. 4. NO. 6.
Leave Corry, 10:30 a.m. 6:10 a.m. 6:20 p.m.
Leave Pet. Cent., 12:30 p.m. 7:30 p.m.
Leave Corry, 1:30 p.m. 2:17 p.m. 2:15 p.m.
Arrive Oil City, 2:30 p.m. 2:40 p.m. 2:40 p.m.
Leave, 5:40 p.m. 11:55 p.m.
No. 10—Accommodate Train
Leave Corry, 1:40 p.m. Thru, 2:50 p.m.
Leave Pet. Cent. at Oil City, 4:30 p.m.
No. 9 and 10 run on Sunday.
The following are the times which will run
on Friday, Feb. 23, 1873, which is the last
day of the month, and is the last
day of the month.

Franklin & Erie Railroad
WATERBURY TOWN
On and after Sunday, Feb. 18th, 1873
trains will run as follows:
NORTH NO. 1. NO. 2.
Leave Jersey, 12:15 p.m. 5:30 p.m.
Leave Oil City, 6:00 a.m. 7:30 p.m.
Leave Pet. Cent. 8:30 a.m. 9:30 p.m.
Thru, 1:10 a.m. 2:15 p.m.
Arrive Corry, 6:30 a.m. 10:30 a.m.
No. 3. Accommodate Train
Leave Oil City, 8:30 a.m. Pet. Cent.,
10:15 a.m. Franklin, 11:00 a.m. Corry, 12:40 p.m.
NORTH NO. 3. NO. 4. NO. 6.
Leave Corry, 10:30 a.m. 6:10 a.m. 6:20 p.m.
Leave Pet. Cent., 12:30 p.m. 7:30 p.m.
Leave Corry, 1:30 p.m. 2:17 p.m. 2:15 p.m.
Arrive Oil City, 2:30 p.m. 2:40 p.m. 2:40 p.m.
Leave, 5:40 p.m. 11:55 p.m.
No. 10—Accommodate Train
Leave Corry, 1:40 p.m. Thru, 2:50 p.m.
Leave Pet. Cent. at Oil City, 4:30 p.m.
No. 9 and 10 run on Sunday.
The following are the times which will run
on Friday, Feb. 23, 1873, which is the last
day of the month, and is the last
day of the month.

Franklin & Erie Railroad
WATERBURY TOWN
On and after Sunday, Feb. 18th, 1873
trains will run as follows:
NORTH NO. 1. NO. 2.
Leave Jersey, 12:15 p.m. 5:30 p.m.
Leave Oil City, 6:00 a.m. 7:30 p.m.
Leave Pet. Cent. 8:30 a.m. 9:30 p.m.
Thru, 1:10 a.m. 2:15 p.m.
Arrive Corry, 6:30 a.m. 10:30 a.m.
No. 3. Accommodate Train
Leave Oil City, 8:30 a.m. Pet. Cent.,
10:15 a.m. Franklin, 11:00 a.m. Corry, 12:40 p.m.
NORTH NO. 3. NO. 4. NO. 6.
Leave Corry, 10:30 a.m. 6:10 a.m. 6:20 p.m.
Leave Pet. Cent., 12:30 p.m. 7:30 p.m.
Leave Corry, 1:30 p.m. 2:17 p.m. 2:15 p.m.
Arrive Oil City, 2:30 p.m. 2:40 p.m. 2:40 p.m.
Leave, 5:40 p.m. 11:55 p.m.
No. 10—Accommodate Train
Leave Corry, 1:40 p.m. Thru, 2:50 p.m.
Leave Pet. Cent. at Oil City, 4:30 p.m.
No. 9 and 10 run on Sunday.
The following are the times which will run
on Friday, Feb. 23, 1873, which is the last
day of the month, and is the last
day of the month.

Franklin & Erie Railroad
WATERBURY TOWN
On and after Sunday, Feb. 18th, 1873
trains will run as follows:
NORTH NO. 1. NO. 2.
Leave Jersey, 12:15 p.m. 5:30 p.m.
Leave Oil City, 6:00 a.m. 7:30 p.m.
Leave Pet. Cent. 8:30 a.m. 9:30 p.m.
Thru, 1:10 a.m. 2:15 p.m.
Arrive Corry, 6:30 a.m. 10:30 a.m.
No. 3. Accommodate Train
Leave Oil City, 8:30 a.m. Pet. Cent.,
10:15 a.m. Franklin, 11:00 a.m. Corry, 12:40 p.m.
NORTH NO. 3. NO. 4. NO. 6.
Leave Corry, 10:30 a.m. 6:10 a.m. 6:20 p.m.
Leave Pet. Cent., 12:30 p.m. 7:30 p.m.
Leave Corry, 1:30 p.m. 2:17 p.m. 2:15 p.m.
Arrive Oil City, 2:30 p.m. 2:40 p.m. 2:40 p.m.
Leave, 5:40 p.m. 11:55 p.m.
No. 10—Accommodate Train
Leave Corry, 1:40 p.m. Thru, 2:50 p.m.
Leave Pet. Cent. at Oil City, 4:30 p.m.
No. 9 and 10 run on Sunday.
The following are the times which will run
on Friday, Feb. 23, 1873, which is the last
day of the month, and is the last
day of the month.

Franklin & Erie Railroad
WATERBURY TOWN
On and after Sunday, Feb. 18th, 1873
trains will run as follows:
NORTH NO. 1. NO. 2.
Leave Jersey, 12:15 p.m. 5:30 p.m.
Leave Oil City, 6:00 a.m. 7:30 p.m.
Leave Pet. Cent. 8:30 a.m. 9:30 p.m.
Thru, 1:10 a.m. 2:15 p.m.
Arrive Corry, 6:30 a.m. 10:30 a.m.
No. 3. Accommodate Train
Leave Oil City, 8:30 a.m. Pet. Cent.,
10:15 a.m. Franklin, 11:00 a.m. Corry, 12:40 p.m.
NORTH NO. 3. NO. 4. NO. 6.
Leave Corry, 10:30 a.m. 6:10 a.m. 6:20 p.m.
Leave Pet. Cent., 12:30 p.m. 7:30 p.m.
Leave Corry, 1:30 p.m. 2:17 p.m. 2:15 p.m.
Arrive Oil City, 2:30 p.m. 2:40 p.m. 2:40 p.m.
Leave, 5:40 p.m. 11:55 p.m.
No. 10—Accommodate Train
Leave Corry, 1:40 p.m. Thru, 2:50 p.m.
Leave Pet. Cent. at Oil City, 4:30 p.m.
No. 9 and 10 run on Sunday.
The following are the times which will run
on Friday, Feb. 23, 1873, which is the last
day of the month, and is the last
day of the month.

Franklin & Erie Railroad
WATERBURY TOWN
On and after Sunday, Feb. 18th, 1873
trains will run as follows:
NORTH NO. 1. NO. 2.
Leave Jersey, 12:15 p.m. 5:30 p.m.
Leave Oil City, 6:00 a.m. 7:30 p.m.
Leave Pet. Cent. 8:30 a.m. 9:30 p.m.
Thru, 1:10 a.m. 2:15 p.m.
Arrive Corry, 6:30 a.m. 10:30 a.m.
No. 3. Accommodate Train
Leave Oil City, 8:30 a.m. Pet. Cent.,
10:15 a.m. Franklin, 11:00 a.m. Corry, 12:40 p.m.
NORTH NO. 3. NO. 4. NO. 6.
Leave Corry, 10:30 a.m. 6:10 a.m. 6:20 p.m.
Leave Pet. Cent., 12:30 p.m. 7:30 p.m.
Leave Corry, 1:30 p.m. 2:17 p.m. 2:15 p.m.
Arrive Oil City, 2:30 p.m. 2:40 p.m. 2:40 p.m.
Leave, 5:40 p.m. 11:55 p.m.
No. 10—Accommodate Train
Leave Corry, 1:40 p.m. Thru, 2:50 p.m.
Leave Pet. Cent. at Oil City, 4:30 p.m.
No. 9 and 10 run on Sunday.
The following are the times which will run
on Friday, Feb. 23, 1873, which is the last
day of the month, and is the last
day of the month.

Franklin & Erie Railroad
WATERBURY TOWN
On and after Sunday, Feb. 18th, 1873
trains will run as follows:
NORTH NO. 1. NO. 2.
Leave Jersey, 12:15 p.m. 5:30 p.m.
Leave Oil City, 6:00 a.m. 7:30 p.m.
Leave Pet. Cent. 8:30 a.m. 9:30 p.m.
Thru, 1:10 a.m. 2:15 p.m.
Arrive Corry, 6:30 a.m. 10:30 a.m.
No. 3. Accommodate Train
Leave Oil City, 8:30 a.m. Pet. Cent.,
10:15 a.m. Franklin, 11:00 a.m. Corry, 12:40 p.m.
NORTH NO. 3. NO. 4. NO. 6.
Leave Corry, 10:30 a.m. 6:10 a.m. 6:20 p.m.
Leave Pet. Cent., 12:30 p.m. 7:30 p.m.
Leave Corry, 1:30 p.m. 2:17 p.m. 2:15 p.m.
Arrive Oil City, 2:30 p.m. 2:40 p.m. 2:40 p.m.
Leave, 5:40 p.m. 11:55 p.m.
No. 10—Accommodate Train
Leave Corry, 1:40 p.m. Thru, 2:50 p.m.
Leave Pet. Cent. at Oil City, 4:30 p.m.
No. 9 and 10 run on Sunday.
The following are the times which will run
on Friday, Feb. 23, 1873, which is the last
day of the month, and is the last
day of the month.

Franklin & Erie Railroad
WATERBURY TOWN
On and after Sunday, Feb. 18th, 1873
trains will run as follows:
NORTH NO. 1. NO. 2.
Leave Jersey, 12:15 p.m. 5:30 p.m.
Leave Oil City, 6:00 a.m. 7:30 p.m.
Leave Pet. Cent. 8:30 a.m. 9:30 p.m.
Thru, 1:10 a.m. 2:15 p.m.
Arrive Corry, 6:30 a.m. 10:30 a.m.
No. 3. Accommodate Train
Leave Oil City, 8:30 a.m. Pet. Cent.,
10:15 a.m. Franklin, 11:00 a.m. Corry, 12:40 p.m.
NORTH NO. 3. NO. 4. NO. 6.
Leave Corry, 10:30 a.m. 6:10 a.m. 6:20 p.m.
Leave Pet. Cent., 12:30 p.m. 7:30 p.m.
Leave Corry, 1:30 p.m. 2:17 p.m. 2:15 p.m.
Arrive Oil City, 2:30 p.m. 2:40 p.m. 2:40 p.m.
Leave, 5:40 p.m. 11:55 p.m.
No. 10—Accommodate Train
Leave Corry, 1:40 p.m. Thru, 2:50 p.m.
Leave Pet. Cent. at Oil City, 4:30 p.m.
No. 9 and 10 run on Sunday.
The following are the times which will run
on Friday, Feb. 23, 1873, which is the last
day of the month, and is the last
day of the month.

L. S. & M. S. RAILWAY.
FRANKLIN DIVISION.
FRIDAY, October 27, 1872
WESTWARD TRAINS
Oil City, Franklin, Jamestown, Cleveland
7:30 a.m. 7:30 a.m. 9:30 a.m. 2:20 p.m.
9:15 a.m. 10:05 a.m. 11:30 a.m. 4:00 p.m.
9:30 p.m. 10:20 p.m. 11:30 p.m. 4:30 p.m.
EASTWARD TRAINS
Cleveland, Jamestown, Franklin, Oil City
7:45 p.m. 12:25 p.m. 2:16 p.m. 2:20 p.m.
9:00 a.m. 11:30 a.m. 11:30 a.m. 12:50 p.m.
9:30 a.m. 11:30 a.m. 11:30 a.m. 9:07 a.m.

PITTSBURGH VALLEY R. W.
On and after Monday, Nov. 4, 1872, trains will
run as follows:
SOUTHWARD
NAME OF TRAINS
1. 2. 3. 4. 5. 6. 7. 8. 9. 10. 11. 12.
Ar. Oil City, Pa. Do. 8:25 1:15
Do. Do. Do. 8:45 1:35
Do. Do. Do. 9:05 1:55
Do. Do. Do. 9:25 2:15
Do. Do. Do. 9:45 2:35
Do. Do. Do. 10:05 2:55
Do. Do. Do. 10:25 3:15
Do. Do. Do. 10:45 3:35
Do. Do. Do. 11:05 3:55
Do. Do. Do. 11:25 4:15
Do. Do. Do. 11:45 4:35
Do. Do. Do. 12:05 4:55
Do. Do. Do. 12:25 5:15
Do. Do. Do. 12:45 5:35
Do. Do. Do. 1:05 5:55
Do. Do. Do. 1:25 6:15
Do. Do. Do. 1:45 6:35
Do. Do. Do. 2:05 6:55
Do. Do. Do. 2:25 7:15
Do. Do. Do. 2:45 7:35
Do. Do. Do. 3:05 7:55
Do. Do. Do. 3:25 8:15
Do. Do. Do. 3:45 8:35
Do. Do. Do. 4:05 8:55
Do. Do. Do. 4:25 9:15
Do. Do. Do. 4:45 9:35
Do. Do. Do. 5:05 9:55
Do. Do. Do. 5:25 10:15
Do. Do. Do. 5:45 10:35
Do. Do. Do. 6:05 10:55
Do. Do. Do. 6:25 11:15
Do. Do. Do. 6:45 11:35
Do. Do. Do. 7:05 11:55
Do. Do. Do. 7:25 12:15
Do. Do. Do. 7:45 12:35
Do. Do. Do. 8:05 12:55
Do. Do. Do. 8:25 1:15
Do. Do. Do. 8:45 1:35
Do. Do. Do. 9:05 1:55
Do. Do. Do. 9:25 2:15
Do. Do. Do. 9:45 2:35
Do. Do. Do. 10:05 2:55
Do. Do. Do. 10:25 3:15
Do. Do. Do. 10:45 3:35
Do. Do. Do. 11:05 3:55
Do. Do. Do. 11:25 4:15
Do. Do. Do. 11:45 4:35
Do. Do. Do. 12:05 4:55
Do. Do. Do. 12:25 5:15
Do. Do. Do. 12:45 5:35
Do. Do. Do. 1:05 5:55
Do. Do. Do. 1:25 6:15
Do. Do. Do. 1:45 6:35
Do. Do. Do. 2:05 6:55
Do. Do. Do. 2:25 7:15
Do. Do. Do. 2:45 7:35
Do. Do. Do. 3:05 7:55
Do. Do. Do. 3:25 8:15
Do. Do. Do. 3:45 8:35
Do. Do. Do. 4:05 8:55
Do. Do. Do. 4:25 9:15
Do. Do. Do. 4:45 9:35
Do. Do. Do. 5:05 9:55
Do. Do. Do. 5:25 10:15
Do. Do. Do. 5:45 10:35
Do. Do. Do. 6:05 10:55
Do. Do. Do. 6:25 11:15
Do. Do. Do. 6:45 11:35
Do. Do. Do. 7:05 11:55
Do. Do. Do. 7:25 12:15
Do. Do. Do. 7:45 12:35
Do. Do. Do. 8:05 12:55
Do. Do. Do. 8:25 1:15
Do. Do. Do. 8:45 1:35
Do. Do. Do. 9:05 1:55
Do. Do. Do. 9:25 2:15
Do. Do. Do. 9:45 2:35
Do. Do. Do. 10:05 2:55
Do. Do. Do. 10:25 3:15
Do. Do. Do. 10:45 3:35
Do. Do. Do. 11:05 3:55
Do. Do. Do. 11:25 4:15
Do. Do. Do. 11:45 4:35
Do. Do. Do. 12:05 4:55
Do. Do. Do. 12:25 5:15
Do. Do. Do. 12:45 5:35
Do. Do. Do. 1:05 5:55
Do. Do. Do. 1:25 6:15
Do. Do. Do. 1:45 6:35
Do. Do. Do. 2:05 6:55
Do. Do. Do. 2:25 7:15
Do. Do. Do. 2:45 7:35
Do. Do. Do. 3:05 7:55
Do. Do. Do. 3:25 8:15
Do. Do. Do. 3:45 8:35
Do. Do. Do. 4:05 8:55
Do. Do. Do. 4:25 9:15
Do. Do. Do. 4:45 9:35
Do. Do. Do. 5:05 9:55
Do. Do. Do. 5:25 10:15
Do. Do. Do. 5:45 10:35
Do. Do. Do. 6:05 10:55
Do. Do. Do. 6:25 11:15
Do. Do. Do. 6:45 11:35
Do. Do. Do. 7:05 11:55
Do. Do. Do. 7:25 12:15
Do. Do. Do. 7:45 12:35
Do. Do. Do. 8:05 12:55
Do. Do. Do. 8:25 1:15
Do. Do. Do. 8:45 1:35
Do. Do. Do. 9:05 1:55
Do. Do. Do. 9:25 2:15
Do. Do. Do. 9:45 2:35
Do. Do. Do. 10:05 2:55
Do. Do. Do. 10:25 3:15
Do. Do. Do. 10:45 3:35
Do. Do. Do. 11:05 3:55
Do. Do. Do. 11:25 4:15
Do. Do. Do. 11:45 4:35
Do. Do. Do. 12:05 4:55
Do. Do. Do. 12:25 5:15
Do. Do. Do. 12:45 5:35
Do. Do. Do. 1:05 5:55
Do. Do. Do. 1:25 6:15
Do. Do. Do. 1:45 6:35
Do. Do. Do. 2:05 6:55
Do. Do. Do. 2:25 7:15
Do. Do. Do. 2:45 7:35
Do. Do. Do. 3:05 7:55
Do. Do. Do. 3:25 8:15
Do. Do. Do. 3:45 8:35
Do. Do. Do. 4:05 8:55
Do. Do. Do. 4:25 9:15
Do. Do. Do. 4:45 9:35
Do. Do. Do. 5:05 9:55
Do. Do. Do. 5:25 10:15
Do. Do. Do. 5:45 10:35
Do. Do. Do. 6:05 10:55
Do. Do. Do. 6:25 11:15
Do. Do. Do. 6:45 11:35
Do. Do. Do. 7:05 11:55
Do. Do. Do. 7:25 12:15
Do. Do. Do. 7:45 12:35
Do. Do. Do. 8:05 12:55
Do. Do. Do. 8:25 1:15
Do. Do. Do. 8:45 1:35
Do. Do. Do. 9:05 1:55
Do. Do. Do. 9:25 2:15
Do. Do. Do. 9:45 2:35
Do. Do. Do. 10:05 2:55
Do. Do. Do. 10:25 3:15
Do. Do. Do. 10:45 3:35
Do. Do. Do. 11:05 3:55
Do. Do. Do. 11:25 4:15
Do. Do. Do. 11:45 4:35
Do. Do. Do. 12:05 4:55
Do. Do. Do. 12:25 5:15
Do. Do. Do. 12:45 5:35
Do. Do. Do. 1:05 5:55
Do. Do. Do.