

# THE PETROLEUM CENTRE

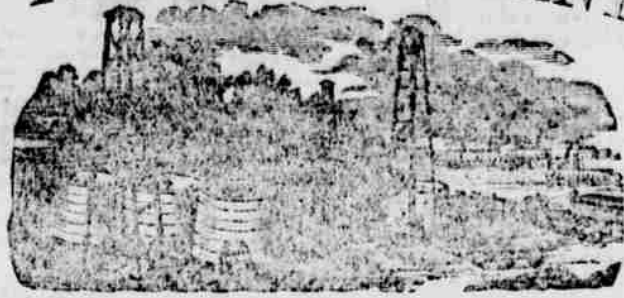

# DAILY RECORD.

V L IV - No 316

PETROLEUM CENTRE PA MONDAY EVENING FEBRUARY 27 1871

25 CTS WEEKLY

## THE PETROLEUM CENTRE DAILY RECORD

PUBLISHED EVERY EVENING,  
(Sundays excepted.)  
W. H. LONGWELL, Proprietor.

**TERMS.**  
Per year payable in advance, \$8 00  
or month, .75

**PRICE-LIST OF ADVERTISING.**  
(Ten lines of nonpareil make one square.)

No. Insertions.	1 sq.	2 sq.	3 sq.	4 sq.
One day,	1 00	1 50	2 00	2 50
Two days,	1 50	2 00	2 50	3 00
Three days,	2 00	2 50	3 00	3 50
Four days,	2 25	2 75	3 25	3 75
Five days,	2 50	3 00	3 50	4 00
One week,	3 50	4 50	5 50	6 50
Two weeks,	4 50	5 50	6 50	7 50
Three weeks,	5 50	6 50	7 50	8 50
One month,	7 00	8 00	9 00	10 00
Two months,	10 00	12 00	14 00	16 00
Three months,	12 00	15 00	18 00	20 00
Six months,	21 00	27 00	33 00	40 00
Nine months,	27 00	36 00	45 00	54 00
One year,	35 00	48 00	60 00	75 00

Special notice 20 cents per line, each insertion.  
Advertisements payable quarterly in advance.

**BUSINESS CARDS.**  
J. R. PORTER.  
(Successor to V. McAlpine.)

**RESIDENT SURGEON DENTIST.**  
Gas administered. Office open day and night  
OFFICE—Barry's new Building, corner of Wash-  
ington and Second sts., Petroleum Centre, Pa.  
Jan 9-17

**J. H. SUTHERLAND, M. D.**  
M. R. C. S.  
His permanently located at Petroleum Centre, for  
his practice of his profession in all its branches.  
OFFICE AT SIMMONS DRUG STORE,  
Petroleum Centre, Pa. Feb 14-17

**N. B. SUTLEY,**  
**ATTORNEY-AT-LAW,**  
5 Pat. Iron Centre, Venango Co., Pa  
associated with F. D. Kinnear, Esq., Franklin,  
OFFICE—In room formerly occupied by J. G. El-  
liott, Eq., in Brick Bank Building Nov 15-17

**HONNAN & SMITH,**  
**ATTORNEYS & COUNSELORS-AT-LAW,**  
Office—High Street, Franklin and Petroleum Cen-  
tre, Pa. May 10-17

**MEASE & ARMSTRONG,**  
Successors to H. H. Warner,  
**WHOLESALE AND RETAIL**

**Flour & Feed**  
**Merchants.**

THE Subscribers having bought the old stand of  
H. H. Warner, intend enlarging the business  
and will keep always on hand the best  
market affords. We will do a WHOLESALE AND  
RETAIL trade in the following products:  
**FLOUR,**  
**FEED,**  
**HAY and GRAIN**  
of all kinds. We also have a very large stock of  
APPLES.

We invite a share of public patronage, feeling  
confident we can give satisfaction in prices and  
quality of goods.  
**MEASE & ARMSTRONG.**  
Petroleum Centre, Pa., Nov 9, 1870-17

**Prussians in Front of Paris**  
**Latest Telegrams**  
Inform the masses!

**BRUCE & FULLER**  
HAVE A LARGE STOCK OF  
**BOOTS,**

Men's, Boys and Youths.  
Also an endless variety of  
WOMEN'S, CHILDREN'S & MISSES' GOODS,  
of the best, that cannot fail to please. Our stock is  
new and stylish, and 20 per cent. lower than all  
other dealers.  
Our custom department is provided over by a first  
class mechanic, who is unsurpassed for his fit.  
Try him once and you are our customers.  
**Notice.**—where our store is,  
on Main Street, opposite the  
McClintock House, Petroleum  
Centre, Pa.

## HOTELS.

**ROCHESTER HOUSE,**  
Washington street, Petroleum Centre, Pa.  
BRADSTREET & SHERWOOD, Proprietors.  
This House is centrally located, and the general  
headquarters of oil men.  
Petroleum Centre, Pa., May 12, 1868-17

**OIL EXCHANGE HOTEL.**  
BOYD, FARM, Pa.  
F. JOHNSON, Proprietor.

This Hotel has been refitted and newly furnished  
throughout. The rooms are large and com-  
fortable. Trampes and companies stopping at  
this Hotel have free passage over the bridge.  
dec 16-17

**McCLINTOCK HOUSE.**  
PETROLEUM CENTRE, PA.  
This popular Hotel, situated  
Corner of Main & Washington-Sts.  
Near the Depot, has been refitted and furnished  
throughout, and the proprietor will spare no pains  
to make it a

**FIRST-CLASS HOUSE.**  
corner, HULBERT & FRANCIS Proprietors.

**CENTRAL HOUSE,**  
PETROLEUM CENTRE, PA.  
Near Oil Creek & Allegheny River Railway Depo  
may 19-17. CHAMBERLAIN & STEVENS, Proprietors

**BROWN'S HOTEL.**  
AT MILLER FARM, PA  
Just opened. New and complete throughout.  
Extra accommodations for transient and permanent  
guests.  
may 23-17 J. O'NEIL, Proprietor

**DANFORTH HOUSE.**  
PITHOLE CITY, PA.,  
S. M. ALFORD, Proprietor

**H. L. NUSE & CO.,**  
Dealers in

**Fine Watches**  
Diamond and Gold Jewelry.

**Clocks,**  
Sterling Silver Ware,  
Fire Arms, &c.

ALL KINDS OF GOLD JEWELRY MADE TO  
ORDER.  
Repairing, Engraving, &c., will receive im-  
mediate attention by expert workmen.

**NO. 10 SPRING STREET**  
TITUSVILLE, PA. dec 17

**RUSS & DAVIDSON.**  
Would invite their old patrons and the public gen-  
erally

**In Titusville and Vicinity,**  
To call and examine their splendid stock of  
**Furniture!**

OF ALL KINDS  
Parlor Suits, Chamber Sets,  
Book Cases, Side Boards,  
Lounges, Wharves,  
Hat Racks, Spring Beds,  
Mattresses,

**CARPETS, OIL CLOTHS, MIRROR**  
and every description of Furniture, glass and oil  
amental.

**UNDERTAKING!**  
call its branches. A large stock of  
**COFFINS AND METALLIC CASES**  
now on hand. apr 13-17

**House Furnishing**  
STORE  
The undersigned having fitted up a new store on  
**WASHINGTON & SECOND STS.,**  
Petroleum Centre,  
is now prepared to furnish his customers with ev-  
erything in the house furnishing line  
**stoves and Tin ware,**  
**Lanterns,**  
Fancy Articles,  
Stamped, Pressed  
and Turned Ware.  
Also a large stock of  
**Brass & Iron Fittings**  
GUM, PISTON and HEMP PACKING LACE  
LEATHER, etc. THE CHAMBERLAIN AND  
NOVELTY CLOTHING WRINGERS,  
WATER CO. LBS. of all SIZES.

All Job Work promptly atten-  
ded to with neatness and dis-  
patch. Particular attention paid  
to Gas and Steam Fitting, have  
ing a Gas Fitting Machine not  
excelled in the Oil Region for  
cutting Gas Pipe.  
**JAMES RUTHERFORD.**  
Petroleum Centre, Pa.  
Feb 4, 1871

## FINANCIAL.

**ROED. H. BISELL & CO.,**  
**BANKERS,**  
PETROLEUM CENTRE, PA.  
G. H. Bisell, Christopher Meyer, L. C. Martin

We offer our services for the transaction of a  
GENERAL BANKING, EXCHANGE and COL-  
LECTION BUSINESS.  
Any business entrusted to our care will receive  
prompt attention.

**THE**  
**CITIZEN'S BANK**  
AND  
**Safe Deposit Company**

**TITUSVILLE, PA.**  
OFFICERS:  
WM. H. ABBOTT, President.  
L. G. JACKSON, Cashier.

**DIRECTORS:**  
WM. H. ABBOTT, G. E. ANDERSON,  
W. JAMES, J. W. ANDREWS,  
D. H. CADY, I. W. HANSTEWART,  
L. G. JACKSON.

This Bank is organized on the partnership prin-  
ciple, each stockholder being individually liable to  
the FULL EXTENT OF HIS PROPERTY.  
**SIX PER CENT.**

Interest allowed on time deposits in Savings Bank  
quarterly, special facilities being offered to  
SMALL DEPOSITORS.  
GOVERNMENT SECURITIES of all kinds for  
sale.  
Discounts made and a General Banking Business  
transacted.

**The Safe Deposit Department**  
**FOR THE SAFE KEEPING OF VAL-  
UABLES.**

is now open to the public for the RENTING OF  
SAFES IN THE "BIRGLAR" ROOF VAULTS  
No 4-17

**TITUSVILLE**  
**SAVINGS BANK.**

**Stockholders Individually**  
**Liable.**

F. W. JAMES, President  
C. C. DUFFIELD, Cashier

**DIRECTORS:**  
F. W. JAMES, WM. H. ABBOTT,  
J. W. JAMES, J. W. ANDREWS,  
E. BATES, W. T. NEILL,  
L. H. SEVERANCE, WM. GARDNER

TRANSACTS A GENERAL BANKING BUSI-  
NESS. INTEREST ALLOWED ON TIME  
DEPOSITS.

FOREIGN AND DOMESTIC EXCHANGE FOR  
SALE. Agents for "National" and "Anapa" Lines  
of Trans Atlantic steamers. dec 30-17

**A CARD.**  
**THE COLUMBIA CORNET BAND,**  
OF COLUMBIA FARM, expresses its re-  
gret in general thanks for a large and patron-  
age bestowed upon them, and they hereby an-  
nounce that they are always ready to play on all  
occasions where the services of a good band  
is required, such as PUBLIC MEETINGS, FESTE,  
V. I. S. PROCESSIONS, SERRADES, &c. To  
Proprietors and Managers of Travelling Theatre  
Troupes who have no band with them, are an-  
nounced that we are ready to engage ourselves for  
Balcony Serades. All those that are in need of  
a good full Brass Band for above stated seasons,  
will please address all communications to  
D. C. SMITH, Leader of C. C. B.,  
Box 55, Columbia Farm P. O.  
T. C. E. HARTMAN, Secy C. C. B. 45 6m.

Overcoats, Robes and Fur Caps, at Cost,  
at  
**A. ALDEN'S,**  
Jamestown Clothing Store.

**H. WILBERT,**  
is now prepared to execute BRICK AND MA-  
SONRY WORK IN ALL ITS BRANCHES, and  
warrants to give satisfaction.  
PLASTERING done to order. BRICK CHIM-  
NEYS put up. Also, BRICK and Lime constant  
ly on hand and for sale.  
Residence—on Robert Farm, Post Office  
Address, Petroleum Centre, Pa. Give me a call.  
Feb 16-17

**OAKFORD'S**  
**New Hat and Cap Store,**  
GENTS' FURNISHING GOODS,  
PHILA., NEW YORK AND BOSTON STYLES.  
The only place where they are stocked and  
ironed.  
**Geo. W. Oakford,**  
Fertile Block, Diamond and M. R. Streets,  
TITUSVILLE, PA. Feb 16-17

**H. Hechtropf,**  
Having purchased the entire stock of  
**CIGARS and TOBACCO**  
From Champagne, Charles, will not only sell the best  
pieces at the old stand next door to Peterson's Saloon  
but will also keep the best brands of CIGARS and TOBACCO  
in the market and will always labor to please my  
customers. Feb 16-17

**GO TO**  
**CODINGTON & CORNWELL**  
**FOR ANY KIND OF**  
**COAL.**

**WAR DECLARED**  
**On High Prices!**  
at the Old Stand of J. S. Prather, MAIN  
STREET, by the new firm,  
**M. V. B. FISHER,**  
Who intends keeping up a heavy stock of  
**GROCERIES & PROVISIONS**  
FLOUR, FRUIT, VEGETABLES,  
and in fact every kind of goods usually kept in  
well appointed  
**GROCERY STORE.**  
I have a team on the road and will deliver Goods  
FREE OF CHARGE.  
All I ask is a fair trial and an examination  
of my stock. Give me a call. M. V. B. FISHER,  
Petroleum Centre, Pa., July 29-17

**S. R. STRATTON. W. KIP.**  
**STRATTON & KIP,**  
**Oil Producers**  
AND  
**BROKERS IN OIL LANDS**  
AND LEASES,  
Office in Plumer's Block,  
[Post Office Box, 1200.]  
Franklin, Pa. 30

Persons desiring to operate in the LIBERTY  
CATING OIL DISTRICT will do well to examine  
our list. Liberal interests will be given for MA-  
CHINERY, TOOLS, CASING and TUBING.  
All Communications promptly answered  
**Land Surveying, &c.**

**H. FREEMAN,**  
Dealer in  
**W. C. ALLISON & SON'S**  
**SUPERIOR CASING,**  
With heavy Coupling,  
AND  
**TUBING!**  
With Patent or Plain Couplings,  
The danger heretofore experienced in having Tubing break at  
the Coupling, and drop in wells, is obviated by using Allison &  
Son's Tubing with Patent Coupling. Also, exclusive Agent for  
**Double Acting Excelsior**  
**Gas Pump**  
Having twice the suction and durability of any other Gas Pump  
now manufactured.  
**TAKE YOUR CHOICE.**  
A LARGE STOCK OF  
**New and Second Hand Engines, Boilers, Tu-  
bing, Casing, Gas Pipe, Fittings, &c., For Sale at Lowest**  
**Market Price**  
Threads cut on all sizes of Casing, from 3 inch to 3/4, and Gas  
Pipe from 1/4 to 3 inch. All work warranted, and goods as rep-  
resented.  
**MAIN STREET, OPPOSITE THE BANK.**