

# THE PETROLEUM CENTRE DAILY RECORD.

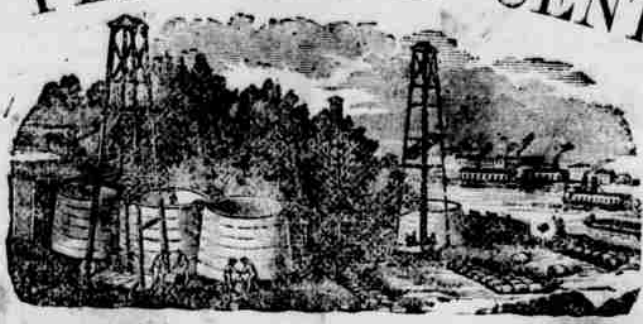

VOL IV.—NO 87

PETROLEUM CENTRE, PA., TUESDAY EVENING, MARCH 1 1870

25 CTS. WEEKLY

## THE PETROLEUM CENTRE DAILY RECORD.

PUBLISHED EVERY EVENING, (Sundays excepted.)  
W. H. LONGWELL, Proprietor.

**TERMS.**  
Per year payable in advance, \$8 00  
Per month, .75

**PRICE-LIST OF ADVERTISING.**  
(Ten lines of nonpareil make one square.)

No. Insertions	1 sq.	2 sq.	3 sq.	4 sq.
One day	1 00	1 50	2 00	2 50
Two days	1 50	2 00	2 50	3 00
Three days	2 00	2 50	3 00	3 50
Four days	2 50	3 00	3 50	4 00
Five days	3 00	3 50	4 00	4 50
One week	3 50	4 00	4 50	5 00
Two weeks	4 00	4 50	5 00	5 50
Three weeks	4 50	5 00	5 50	6 00
One month	5 00	5 50	6 00	6 50
Two months	10 00	11 00	12 00	13 00
Three months	12 00	13 00	14 00	15 00
Six months	21 00	22 00	23 00	24 00
Nine months	27 00	28 00	29 00	30 00
One year	34 00	35 00	36 00	37 00

Special notices 20 cents per line, each insertion.  
Advertisements payable quarterly in advance.

### BUSINESS CARDS.

**J. H. SUTHERLAND, M. D.**  
M. R. C. S.  
Has permanently located at Petroleum Centre, for the practice of his profession in all its branches.  
OFFICE AT SIMMONS DRUG STORE,  
Petroleum Centre, Pa. feb10-11.

**Dr. L. H. CHRISTIE,**  
Removed to his residence on  
Main Street, at the end of Egbert  
Farm Bridge.

Hours at residence from 8 P. M. until 8 A. M.  
During remainder of the day he may be found at  
his office. Nov 29-11.

**N. E. SHELLEY,**  
ATTORNEY-AT-LAW,  
Petroleum Centre, Venango Co., Pa.

Associated with F. D. Kinnear, Esq., Franklin,  
OFFICE—In room formerly occupied by J. G. El  
lett, Esq., in Brick block building Nov 15-11.

**H. POND, M. D.,**  
HOMEOPATHIC PHYSICIAN, has removed his  
office to a residence to Egbert farm fourth house  
from the bridge on right hand side of the road,  
where he is prepared to attend all calls promptly.  
Nov 11-11.

**Dr. T. H. STUART,**  
PHYSICIAN AND SURGEON.

OFFICE over Sobel's dry goods store, next to the  
Opera House, Petroleum Centre, Pa. Jan. 13-11.

**ALBERT S. MAVER,**  
ATTORNEY & COUNSELOR-AT-LAW,  
OFFICE in the Rochester House Building, on  
Washington and Main streets,  
PETROLEUM CENTRE, PENNA.  
May 19, 1868.—11.

**BONHAM & SMITH,**  
ATTORNEYS & COUNSELORS-AT-LAW,  
Office—High Street, Franklin, and Petroleum Cen-  
tre, Pa. May 19-11.

**V. MCALPINE,**  
RESIDENT SURGEON DENTIST.

OFFICE—Berry's new Building, corner of Wash-  
ington and Second sts., Petroleum Centre, Pa.  
May 19-11.

**A. T. LEGGETT,**  
Manufacturer and Dealer in

**HARNESSES,**  
Seed Bags,  
Valve Cups, &c.

Experienced workmen are employed, and Har-  
nesses of all kinds kept constantly on hand and made  
to order.

**P. C. HEINZ'S Pat. Seed-Bag  
For**

Repairing Done at all Times!

Call and examine our stock and prices,  
Main-St., below the McClintock House,  
Petroleum Centre, Pa., Jan. 14th, 1870.—11.

### HOTELS.

**EXCHANGE HOTEL.**  
SAMUEL REYNOLD, Proprietor.  
The largest and most commodious Hotel in the  
oil region. Fine on the Bridge reduced to boarders.  
This house is pleasantly situated, rooms cool and  
abundant, making it a desirable hotel in all respects.  
Petroleum Centre, April 16, 1869.

**ROCHESTER HOUSE,**  
Washington street, Petroleum Centre, Pa.  
BRADSTREET & SHERWOOD, Proprietors  
This House is centrally located, and the general  
headquarters of all men.  
Petroleum Centre, Pa., May 19, 1868.—11.

**CENTRAL HOUSE,**  
PETROLEUM CENTRE, PA.,  
Near Oil Creek & Allegheny River Railway Depot.  
May 19-11. G. J. CROSS, Proprietor.

**MCCLINTOCK HOUSE.**  
PETROLEUM CENTRE, PA.  
This popular Hotel, situated  
Corner of Main & Washington-Sts.,  
Near the Depot, has been refitted and furnished  
throughout, and the proprietor will spare no pains  
to make it a.

**FIRST-CLASS HOUSE.**  
C. GRISWOLD, Proprietor.  
oct 18-11.

**AMERICAN HOTEL.**  
PETROLEUM CENTRE, PA.  
J. R. BARNES, Proprietor.  
This House is in a pleasant locality, and but a  
short walk from the Depot. The rooms are large  
and comfortable, and the table supplied with the  
delicacies of the season. Jan 29-11. J. R. BARNES.

**INTERNATIONAL HOTEL,**  
MILLER FARM, PA.  
JOHN E. ROWE, Prop'r.  
Good accommodations for transient customers—  
Day Board and Board with rooms on reasonable  
terms. The proprietor will spare no pains to make  
his House attractive to guests. June 11-11.

**UNION HOTEL.**  
PLEASANTVILLE, PA.  
This House having recently been enlarged and re-  
furnished, I am now prepared to accommodate two  
hundred guests comfortably.  
Stages leave this house three times a day for Titus-  
ville. There is also a fine of Stages to Pithole.  
Jan 11-11. THOS. MCKINNEY, Prop'r.

**PETROLEUM HOUSE,**  
OIL CITY, PA.  
Having recently taken possession of the above  
House, I would most respectfully inform the trav-  
eling public that I propose to "keep a Hotel," and  
to convince them of the fact, I invite all who wish  
the comforts of a home, to call upon me. It will be  
found.

**The Hotel of the Oil Regions.**  
My Sample Room is supplied with the choicest  
Wines, Liquors and Oysters, and my table will be  
found laden with the very best the market affords.  
There is connected with the House four first class  
Billiard Tables. Also, Bath Room and Bath  
Rooms. Given a call, and convince yourselves of  
the truthfulness of my assertion.  
oct 19-11. JAMES G. WHITE, Prop'r.

**Coal! Coal! Coal!**  
The undersigned, having established a branch  
Yard at Rynd Farm,  
are now prepared to furnish  
All Grades of Coal  
At the Very Lowest Prices.  
Operators from Cherry Tree Run, and vicinity, living at  
Petroleum Centre, can leave their orders at our  
office here, and have them promptly filled from the  
Rynd Farm Yard.  
AT LESS COST THAN USUAL.  
DON'T FORGET THE PLACE  
SEARLES & CORNWELL.  
Office on O. C. & A. R. R., Petroleum Centre.  
Branch Office at Rynd Farm.  
N. B.—We hold exclusive control of the famous  
STONEBORO COAL.  
At both the above named points. Jan 21-11.

**Robson's Oil Creek Pipe Works**  
CHAS. ROBSON & CO.,  
Corner of Seneca and Centre Sts. east side  
of Oil Creek, Oil City, Pa.  
Having added a powerful Steam Engine and three  
large LATHES, to our already extensive Manu-  
facturing Establishment, we are now prepared to do all  
the necessary work, in fitting up, and repairing  
ENGINES,  
BOILERS,  
IRON TANKS,  
REFINING MACHINERY  
COPPER WORMS AND STILL,  
OIL WELL TOOLS AND FITTINGS,  
We put do all Machinery Job Work entrusted to  
us with neatness and dispatch. Aug 12-11.

### Drilling Jars.

We would respectfully announce to our custo-  
mers and the public generally that we keep con-  
stantly on hand

**Cast Steel Drilling Jars!**  
Which for Strength and Durability excel any Steel-  
Lined Jar heretofore in use.

**The Advantages we Claim**  
over Lined Jars are that, being ALL STEEL, they  
are stronger than Jars composed partly of Iron  
that, presenting a Steel surface to the rock, they are  
protected from wear on the outside, and will keep  
their shape longer.

**We Warrant Them to Drill  
Fifteen Hundred Feet.**  
We also keep on hand,  
**Cast Iron Working Barrels.**  
**Fisher, Norris & Co.**  
PETROLEUM CENTRE.  
Nov 12th, 1869.—11.

**TO THE WORKING CLASS**—We are now pre-  
pared to furnish all classes with constant con-  
venient at home, the whole of the time or for the  
week. Business now, light and profitable.  
Persons of either sex easily earn from \$5 to \$7  
per evening, and a proportional sum, by devoting  
their spare time to the business. Boys and girls  
can nearly as much as men. That all who see this  
notice may send their address, and test the business  
we make this unparalleled offer: To such as are not  
well satisfied, we will send \$1 to pay for the trou-  
ble of writing. Full particulars, a valuable sample  
which will do to see on, sent on, and a copy of the  
People's Library Catalogue—one of the most  
and best family newspapers published—all sent free  
by mail. If you want permanent, profitable  
work address E. C. ALLEN & CO - Augusta,  
Maine. nov 18-11.

**Petrol'm Exchange Saloon  
AND RESTAURANT.**  
SUTHERLAND & TAYLOR, PROP'RS  
FRESH OYSTERS! ALL THE LUXURIES!  
Received OF THE DAILY! SEASON!  
Washington Street,  
Petroleum Centre, Pa., next door to Latham & Co  
Jewelry Store. Meals served at  
all hours. Oysters, and every description of game  
furnished guests.  
No pains will be spared to accommodate those  
who favor us with their patronage.  
J. D. SUTHERLAND. GEO. TAYLOR  
Petroleum Centre Sept 11 '69.

**F. J. HANNA & CO.,  
CENTRAL  
MACHINE & BOILER SHOP**  
WASHINGTON ST., PE-  
TROLEUM CENTRE, PA.  
BOILERS AND ENGINES REPAIRED  
AT SHORT NOTICE.  
All kinds of Machine Work done promptly and  
warranted to give satisfaction. F. J. HANNA & Co.

**Philadelphia & Erie R. R.**  
Time, 10 minutes faster than Erie time.  
On and after Monday, Nov. 15th, 1869, the trains  
on the Philadelphia & Erie Railroad will run as  
follows:  
WESTWARD.  
Mail Train leaves Philadelphia, 9:25 p.m.  
" " leaves Corry, 6:20 p.m.  
" " arrives at Erie, 8:30 p.m.  
Erie Expr. leaves Philadelphia, 11:40 a.m.  
" " leaves Corry, 8:15 a.m.  
" " arrives at Erie, 10:0 a.m.  
Accom'g. leaves Corry, 1:50 p.m.  
" " arrives at Erie, 5:45 p.m.  
EASTWARD.  
Mail train leaves Erie, 8:45 a.m.  
" " leaves Corry, 10:0 a.m.  
" " arrives at Philadelphia, 8:30 a.m.  
Erie Expr. leaves Erie, 4:00 p.m.  
" " leaves Corry, 5:20 p.m.  
" " arrives at Philadelphia, 12:45 p.m.  
Accom'g. leaves Erie, 10:25 a.m.  
" " arrives at Corry, 1:10 p.m.  
Express and comm. cars at Corry, Mail east at Cor-  
ry and Titusville, Express west at Titusville with  
trains on Oil Creek and Allegheny River Railroad  
ALBERT L. TYLER, Gen'l Mgr.

**The New York  
Meat Market!**  
H. & W. PARKER have fitted up a new build-  
ing on  
On Main street, Opposite the  
McClintock House,  
And intend keeping what Petroleum Centre has  
ever needed, a first-class Meat Market. Only the  
CHOICEST AND BEST MEATS  
will be kept. It will be our aim to serve our cus-  
tomers with promptness and to their entire satis-  
faction. 1870-11. H. & W. PARKER.

### IMPROVED ORIENTAL!

AND A GREAT VARIETY OF

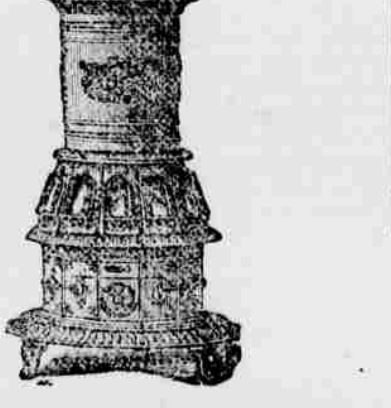

**COOKING AND HEATING STOVES  
At AMES**  
Opposite Post Office, Titusville, Pa.

**John C. Welch,**  
Seneca-St., Oil City, Pa.,  
Dealer in  
Gibbs, Russell & Co's Boring  
and Fishing Tools,  
Inni's Sucker Rods,  
Driving Pipe, Derrick Irons,  
Grate Bars,  
Balance Wheels & Pulleys,  
all sizes.  
My connection with Mendville and Pittsburgh  
foundries is such that I can get out all kinds of  
Castings at short order. JOHN C. WELCH.  
Oil City, Feb. 17, 1869.—11.

**PETROLEUM IRON WORKS**  
Bryan, Dillingham & Co.,  
Machinists!  
Iron and Brass Founders  
FORGERS,  
Manufacturers of  
ENGINES, BOILERS, DRILLING  
TOOLS, MULLAY AND SASH  
SAW MILLS, PUMPING RIGS,  
WALKING BEAM AND  
HAND WHEEL IRONS, FLOWS,  
AND ALL KINDS OF CASTINGS,  
WHOLESALE & RETAIL DEALERS IN  
ALLISON'S TUBING AND  
CASING,  
FOR OIL WELLS, &c.  
Titusville, Nov. 25th, 1869. 11.

**CA - PETS AND OIL CLOTHS**  
JUST RECEIVED, some nice patterns, at the  
THE FURNISHING 21 12.

### Pioneer LIQUOR STORE.

The subscribers, having pur-  
chased the stand of M. Moo-  
ney,  
WASHINGTON STREET  
Petroleum Centre, Pa.,  
HAS OPENED A  
Branch Liquor Store  
and will continue to keep con-  
stantly on hand a full supply  
of  
**PURE LIQUORS,**  
(OF ALL KINDS.)  
J. & M. BARRETT,  
Petroleum Centre, Nov. 13th, 1869.—11.

**PIPE CUTTING TIN WARE**

**DEALERS IN**

**NICHOLSON & BLACKMON,**

**GENERAL HARDWARE,**

**AND WHEEL SUPPLIES.**

**PIPE CUTTING TIN WARE**

**DEALERS IN**

**NICHOLSON & BLACKMON,**

**GENERAL HARDWARE,**

**AND WHEEL SUPPLIES.**

**PIPE CUTTING TIN WARE**

**DEALERS IN**

**NICHOLSON & BLACKMON,**

**GENERAL HARDWARE,**

**AND WHEEL SUPPLIES.**

**PIPE CUTTING TIN WARE**

**DEALERS IN**

**NICHOLSON & BLACKMON,**

**GENERAL HARDWARE,**

**AND WHEEL SUPPLIES.**

**PIPE CUTTING TIN WARE**

**DEALERS IN**

**NICHOLSON & BLACKMON,**

**GENERAL HARDWARE,**

**AND WHEEL SUPPLIES.**

**PIPE CUTTING TIN WARE**

**DEALERS IN**

**NICHOLSON & BLACKMON,**

**GENERAL HARDWARE,**

**AND WHEEL SUPPLIES.**

**PIPE CUTTING TIN WARE**

**DEALERS IN**

**NICHOLSON & BLACKMON,**

**GENERAL HARDWARE,**

**AND WHEEL SUPPLIES.**

**PIPE CUTTING TIN WARE**

**DEALERS IN**