The Pittsburgh Gazette.

MONDAY, MAY 29, 1865.

THE PRESIDENT ON NEGRO SUFFRAGE.

The President *is reported* to have yesterday given *an opinion*, to a deputation, on the *question of negro* suffrage, to the effect that *it is a matter* that may be safely left in *the hands of* the loyal white residents of the South. It is certainly a question which, in its primary bearings, chiefly affects the loyal citizens who will be brought into most direct contact with the negro population; who will in a measure be responsible for giving a profitable direction to negro labor, and who, above all, will be charged with the responsibility of placing the means of education within the reach of the vast neglected community set free by the war.—*N. Y. Times.*

How many really *loyal* people are there in the South? A small house would hold all those who proved loyal throughout the Rebellion, outside of the lines of Federal occupation. If the President means to leave the question to this small class of men, we have no objection.

If, however, he means to leave it to the slippery men, without conscience, who profess to be loyal, *now*, and depend upon the oath of allegiance, taken when they could not keep *it*, as the sole evidence of their loyalty, we object most decidedly. The President may have faith in these "loyal" men, but we have none—at least none in their sense of justice. That this class will ever willingly or voluntarily concede his rights to the black man we do not believe. The public sentiment of the nation, or the refusal of Congress to admit them to representation in that body, may force them to do it; but we demur to the declaration that it is perfectly safe to leave the question in their hands.

The only truly loyal class of men in the South are the negroes. The whites as a class have not been loyal, and yield now only because they cannot help it. If the white class have any political rights at all, after the part they have acted, we submit that they hold them by too slight a tenure to be entitled to pass upon the rights of others, or to be empowered with the right to say whether men who have stood by the government all through and have fought for its maintenance, shall or shall not have the rights of citizens under that government.

The decision of this question belongs of right to the people of the country and to the government. It in no sense fairly belongs to men whose loyalty is not above suspicion, and to whom the exercise of citizenship belongs rather by permission than of right.

DISCUSSION—AGITATION.

Thirty years ago a large majority of the American people deprecated any agitation of the Slavery question, and were impatient and cross with anybody and everybody who showed a disposition to discuss it. Even the sacred right of petition was violated in order that the question should be kept out of Congress. The National Legislature always had the power to abolish Slavery in the District of Columbia, and therefore the nation, as such, was responsible for its continuance there. This thousands of our best and most conscientious citizens saw and felt, and hence they sent in petitions for its abolition. But instead of receiving those petitions and giving them consideration and reference, Congress adopted a tyrannical rule ordering them to be laid on the table without either debate or reference. This rule was maintained for several years. The Southern members, knowing that Slavery could not bear discussion on its merits, had recourse to bravado and threats of secession; while many of the Northern members tamely submitted to and cowered before those threats and yielded to that dictation; and so, between slaveholders and doughfaces, the right of petition was trampled under foot, and a large body of American citizens were grossly outraged and insulted—all, as we were then told, to keep the peace and save the Union.

It was during that unfortunate period that the spirit of Slavery so mightily grew and prevailed, that its arrogance and aggressiveness became at length too intolerable to be borne. The barbarities which marked its attempt to get possession of Texas, the infamous judicial dictum in the Dred Scott case, together with the treasonable utterances and overbearing insolence of the slaveholders, gradually aroused the spirit of the free States, and led to the formation of the Republican party, the most spirited and powerful the world ever saw. Thousands upon thousands of manly and intelligent democrats fell in with it; and in 1860, by the election of Mr. Lincoln, that party declared that, although they had no power over Slavery in the *States* where it existed, it should be excluded from the *territories*—that territory then free should remain so.

Then came secession and war, and we have seen the result. Slavery took the sword, when the ballot failed it, and it perished by the sword.

Now had opinion been left free—had discussion not been gagged—had truth been allowed free course on this great question—and fair and manly argument been permitted in the North and in the South—had the great principles involved in the controversy been suffered to act with their own inherent power upon popular opinion, this war would have been avoided. If Slavery could not stand the light of truth and the force of sound logic, that fact alone ought to have sealed its doom and ensured its abolition; and it would have done so, had not men who were willing to barter principle for peace, and conscience for *votes*, combined to stifle free discussion. The war, with all its cost of blood and treasure and its infinite sufferings and sorrows, has been the penalty the nation paid for its sad departure from its own fundamental principles. While it was crying "peace! peace!" it was heaping up wrath against the day of wrath.

Now let us not repeat this terrible error. God, by the hands of our martyr President and heroic soldiers, has stricken the fetters from the limbs of millions of bondmen. These people now stand before the nation poor, defenceless, and perfectly in the power of the race which has long oppressed them. Their Almighty Emancipator, in this awful interval, seems to be waiting, as it were, to see what those who still have the power over them are going to do with them. His great rule of right stands blazing before them in living light, "AS YE WOULD THAT MEN SHOULD DO UNTO YOU, DO YE EVEN SO TO THEM." What shall we do? Shall we boldly and faithfully obey that law in the case before us, and treat the colored people as we would ourselves be treated in like circumstances; or shall we allow their old oppressors to get them under their feet again? The nation has solemnly decreed that *Slavery* shall cease, but it has not yet said what place the negro shall occupy among the people—whether he shall be invested with the powers and responsibilities of a citizen, or be a *pariah*, with no rights which a white man is bound to respect. This great question has got to be settled quickly.

THE Pittsburgh Synod of the Evangelical Lutheran Church, will hold its Twenty-second Annual Convention at Wheeling, Va., the session commencing on the morning of May 31st.

NEW YORK NAVY AGENCY.

The case of this officer is a lamentable illustration of the folly of yielding to clamor got up by interested parties. Mr. HENDERSON was an excellent officer; but THURLOW WEED wanted his place for some friend, and ousted him by raising a clamor that he was corrupt. The Government did not stop to investigate the charges, but hustled him out and sued him before the United States Circuit Court. The result is that on the trial lately had, the Government was unable to make out one single allegation of fraud or corruption, and Mr. HENDERSON was promptly acquitted.

But of what avail is the acquittal to the man whose good name was sacrificed and who was condemned so prematurely? One-tenth of those who read and believed the accusations will never see the record of the acquittal, and will go down to their graves believing him guilty. A lie will travel from Maine to Georgia while truth is putting on his boots. The victim of slander and conspiracy in this case will never thoroughly recover the good name that was taken from him, and thus a worthy man will be compelled to pass through life under the weight of a stigma fastened upon him by the slanderous breath of his malicious assailants.

FROM Virginia and the Carolinas will probably arise, next autumn and winter, a cry for bread. The grain and meat crops in these States will be insufficient for the support of the inhabitants.—*National Intelligencer.*

At the time our eyes fell upon this paragraph, they also took cognizance of the following, in the telegraphic columns of the newspapers:

NEW YORK, May 25.—Letters from Raleigh, from persons conversant with the sentiments of the slaveholders in North and South Carolina, state that the negroes in those States are being driven away from their old homes by their masters, who refuse to hire them as free laborers. The consequence is the blacks are in a pitiable condition.

If there is danger of famine in these States, as the *Intelligencer* assures us, why do the planters drive off those who are willing to work for them, and are ready to plant and hoe, and bring the crops forward? The planters have the land and the negroes have the labor: if the planters will not allow the laborers to work, the planters *ought* to starve. They can have no possible claim upon public charity after wilfully preventing the cultivation of the crops necessary to save them from starvation.

There is but one course to pursue towards these fractious planters, and that is to confiscate their estates and give them to the negroes. They cannot be permitted to play the dog in the manger, and neither work themselves nor permit others to work for them.

The Spirit of the Returned Rebel Soldiers.

[From the Memphis Bulletin, May 20.]

A rebel major who came in one day last week and was released on parole, was, on Saturday, accosted on Main street by an old acquaintance, who has been in business in Memphis ever since Federal occupation, and has been quite a secession sympathizer. After greetings were exchanged, the war and the surrender of rebel armies was referred to, and the secessionist, who had never been to war, said, "Well, Major, it ain't over yet." The Major looked a little astonished, and then responded: "I have been fighting for nearly four years, and I say it is over, and I'll tell you what's more, I'll be one to assist in stringing up any man that says it ain't over." We are requested not to publish the names in this case as the parties are known to nearly all our citizens.

An incident of similar character is related by a rebel soldier, who was under Hood during the rebel retreat from Nashville, and had much other hard experience during the three years he was in the rebel army. A man who, to escape conscription came into Memphis over a year ago, from Tipton county, said to the rebel soldier, who, being paroled, was going about to meet his old acquaintances, "Well, Charley, it aint over yet." A sneer of scorn curled Charley's lip as he replied: "I've lived on corn and the meanest kind of beef for months; I've seen brave men undergo the most terrible sufferings; I've been a soldier for over three years, and since I gave myself up to be paroled I have been better treated by Federal officers than I ever was by our own, and I don't intend to fight any more; but if you, who have never yet carried a musket for the Confederacy, want to have the war continued, you had better go yourself and fight."

The man who didn't think it was "over yet" hadn't a word more to say on the subject.

The Sultana Disaster.

We publish to-day the official decision of the Court Martial in the case of the Sultana disaster.

It appears that 2,021 souls were on the boat, out of which not over 800 were saved, showing a loss of life of 1,221 persons. This official document, to our mind, is very unsatisfactory. It evidently betrays a disposition to gloss over the carelessness and inattention that led to so fatal a result, and to apologize, in view of public condemnation, for the favoritism or cupidity which crowded the vessel with such a number of human beings.

We are told that one of the boilers leaked, and that the repairs necessary for the trip were well done, so far as they went, but sufficient work in this respect was not made; and then the singular statement follows, that "the neglect of not doing this work, did not materially endanger the safety of the boat, but should have prevented her from carrying a high pressure of steam. The cause of the disaster shows out distinctly, we think, through this transparent coating, and the public mind will be very apt to settle down to an opinion by no means flattering to the parties involved.—*St. Louis Democrat.*

German Emigrants Coming.

A letter from Dresden says of the prospects of emigration:

"The harbor of Hamburg is now fuller of vessels than it has been at the same season for years, and yet there are not enough to take on board all the emigrants bound for America. The wharf here is lined with emigrants as far as the eye can reach. The war in Denmark has done much to do away with prejudices on the part of the Germans against America, because the London *Times* was about the only paper taken here which contained articles relative to America, and all those articles, in time past, as well as at present, were unfriendly to the North. During the Danish war the London *Times* advocated the side of the Danes. This opened the Germans' eyes; they discarded the *Times*, and sent their own correspondents to America, and since then a much better feeling towards America prevails here; and the emigrants are a better class than usual.

A DRUNKEN soldier, in the army in India, having been lately confined in the black hole for intoxication, felt something crawling over him. Knowing it to be a serpent, and fearing its deadly bite, he kept quite still, while the reptile crawled inside of his jacket and coiled himself up for a nap. When the guard came to release him some hours after, a snake—a cobra—quickly glided away. The guard noticed with surprise that the prisoner's hair had turned white, and he died a few hours after he told his story.

THE Union Pacific Railroad is now finished and in operation from the Missouri and Kansas State line to Lawrence, a distance of forty miles. When this part of the road is accepted the company will be entitled to draw from the National Treasury the sum of $16,000 per mile ($640,000) and have invested in it the title to 6,400 acres per mile for each mile completed, equal to 256,000 acres of government lands. The work will then be pushed forward beyond Lawrence in the direction of the Pacific coast.

THE New School Presbyterian General Assembly, in session at Brooklyn, took the first steps in the ecclesiastical reconstruction of the South on Saturday. Three Presbyteries were organizing in East Tennessee, of ministers and churches which have maintained their loyalty during the war. They were then constituted into the Loyal Synod of Tennessee. The whole assembly arose to their feet to ratify this important action.

BEVERLEY TUCKER has addressed a long letter to the American people in relation to his alleged complicity with the assassination. It is the vilest assault upon President Johnson, Secretary Stanton, Judge Holt and Major General Hunter and others connected with the prosecution at Washington, that was ever conceived by one enraged at the indefensible nature of his cause. He is undoubtedly an able man, but even in the estimation of his Canadian friends he has grossly overdone his work. The Montreal *Gazette*, that gives the document to the public is ashamed of it, and tells the author in plain English that he has damaged his cause irretrievably by his absurd violence. He denounces Mr. Johnson as the leader of the conspiracy to assassinate Mr. Lincoln in order to get his place, declaring that he alone of all the thirty-one millions of our people had any motive to that crime. He is savage upon Gen. Hunter whom he describes as a more abhorrent character than "Beast Butler," and is childless because of the law of nature that monsters shall not propagate their species, &c. For the Judge Advocate he has a supreme contempt, and plagiarises John Randolph in describing him. Geo. N. Sanders comes down upon Secretary Stanton as the leader of a conspiracy to implicate innocent parties in the great crime, and gives the affidavits of several landlords of Montreal to the effect that the witness Deviney had stopped with them, cheated them out of their bills, pilfered from them, was a gambler, and the vilest wretch they ever saw, whose testimony was not worthy of the least credence. This witness and others, he charges, are suborned by Secretary Stanton.—*Cin. Gaz.*

PUBLIC NOTICES.

COUNTY UNION CONVENTION.—The loyal men of Allegheny county, comprising the Union party, are requested to assemble at the places of holding elections in their Wards, Boroughs, Townships and Precincts respectively, on SATURDAY, June 3d, 1865, and elect delegates to represent each district aforesaid in a UNION CONVENTION, to be held in the Court House, in Pittsburgh, on TUESDAY, June 6th, at 10 o'clock A. M., for the purpose of nominating a Union ticket and transacting such other business as may be properly brought before it.

The election of delegates in the Wards and Boroughs shall be by ballot, between the hours of four and seven o'clock P. M., and in the Townships between the hours of four and six o'clock P. M.

By order of the Union Executive Committee,
A. M. BROWN, Chairman.
ALEX. HILANDS, } Secretaries.
D. O'NEIL, }
my24

NOTICE TO ALL DELINQUENT CORPORATIONS ORGANIZED UNDER ANY LAW OF THE STATE OF PENNSYLVANIA.

Notice is hereby given to all companies incorporated by or under any law of the Commonwealth of Pennsylvania, and organized at any time prior to the first Monday of November, 1864, that have failed to make report to the Auditor General, under the Act approved April 30, 1864, that they are required to report to the Auditor General forthwith, as follows, viz:

In case a dividend has been declared the Treasurer will report, under oath, the amount of capital paid in, the date, amount and rate per cent. of each dividend during the year ending the first Monday of November, 1864, and any previous year or years in which the Company may have had an existence; and in case no dividend has been declared as aforesaid, then an appraisement of the cash value of the capital stock, as it existed between the first and fifteenth days of November, must be made by the President, or Treasurer, and a majority of the Directors, under oath. When an appraisement is made, the report should state at what time the Company was organized.

In addition to the above report, under the act of April 21, 1858, companies not paying a tax on tonnage are required to make a separate report, under oath of the Treasurer, of the amount of net earnings or income received during the period from April 30 to November 1, 1864, in accordance with the second section of the act, approved April 30, 1864.

COMPANIES INCORPORATED BY OTHER STATES and "doing business in this Commonwealth," are notified that they are made subject to the tax on net earnings or income under the 21st section of the act of April 30, 1864, and are required to report to the Auditor General the amount of such net earnings or income received between the 30th of April and the 1st of November, 1864.

All delinquent Companies incorporated by or under any law of the State of Pennsylvania will be afforded a reasonable time in which to make the several reports required by law and above enumerated; but continued neglect or refusal will subject them to *forfeiture of charter*, under the 2d proviso of the 21st section of April 30, 1864, which is in the following words:

"*Provided further*, That any corporation which has failed to make returns to the Commonwealth, as required by the act of April 21, A. D. 1858, entitled 'An act for the better securing to the Commonwealth the payment of taxes due by incorporated companies,' may make such return within sixty days after the passage of this act, any law to the contrary notwithstanding; and all delinquent companies failing or refusing to make full returns and payment to the State, as required by the several laws of this Commonwealth in relation thereto, shall have all their rights or privileges declared forfeited by proclamation from the Governor."

ISAAC SLENKER,
Auditor General.
W. H. KEMBLE,
State Treasurer.
HARRISBURG, May 10, 1865. my13:3md

NOTICE.—AT A MEETING OF THE COMMISSIONERS OF THE NATIONAL TRANSPORTATION COMPANY, held this day at the Board of Trade Rooms, in Pittsburgh, Pa., it was

Resolved, That this meeting adjourn to meet at the MONONGAHELA HOUSE, in this city, on JUNE 14th, 1865, at 9 o'clock A. M., where books will be opened for subscription to the Capital Stock of said Company, in accordance with the Act of Incorporation.

B. F. JONES, Chairman.
SPRINGER HARBAUGH, Secretary.
PITTSBURGH, May 7th, 1865. my9:td

NEW ADVERTISEMENTS.

200 BARRELS EXTRA FLOUR in store and for sale by
my29 McBANE & ANJER.

1,000 BUSHELS PRIME YELLOW SHELLED CORN in store and for sale by
McBANE & ANJER.

6 CASKS BROWN SHOULDERS,
10 do do do
cured nut and in good order. For sale by
my29 McBANE & ANJER.

OIL PAINTINGS, MONDAY EVENING.—On MONDAY EVENING, May 29th, at 7¾ o'clock, will be sold on second floor of Commercial Sales Rooms, 105 Smithfield street, opposite the Post Office, 75 choice Paintings, now on view, comprising Landscapes, Figure Pieces, &c., by eminent European and American artists, mounted in elegant gilt frames.
my29 A. McILWAINE, Auctioneer.

PRODUCE CONSIGNMENTS NOW IN STORE.
100 bush Dried Apples;
600 pounds Clear Sides;
1000 do Country Shoulders;
120 do Country Hams;
200 bushels White Beans;
200 barrels Old Salt;
200 dozen Fresh Canned Peaches;
30 do Cucumber Pickles in Glass;
10 do Kellogg's Pure Mustard;
10 barrels Maple Sugar;
12 do Dried Peaches;
20 boxes German Soap;
6 barrels Country Soap;
30 kegs Packed Butter;
20 barrels Pure Cider Vinegar;
10 do Sweet Cider;
5 do French Currants;
40 boxes Old Hamburg Cheese;
10 barrels Fresh Kiln Dried Hominy;
5 dozen Fancy Corn Brooms;
25 bushels Corn Meal;
15 barrels Fresh Eggs. For sale by
my29 L. H. VOIGT & CO.

SALE 809 AND 811 CHESTNUT ST.—EXTENSIVE STOCK OF ELEGANT CABINET FURNITURE.—On MONDAY MORNING, May 29th, at 10 o'clock, at Nos. 809 and 811 Chestnut street, by catalogue, will be sold, without reserve, at public sale, the entire stock of elegant furniture, manufactured by Geo. J. Henkels, of the best materials and in the best manner, expressly for wareroom sales, and equal to any in the country.

Particular attention is invited to this the most extensive sale of furniture ever made in this city.

Catalogues will be ready and the furniture may be examined on Friday and Saturday previous to the sale.

The store has been sold, and the sale of the stock of furniture will be absolute.

M. THOMAS & SONS,
my25:td Philadelphia.

OFFICE OF THE
CONTROLLER OF ALLEGHENY COUNTY, PA.,
PITTSBURGH, May 25th, 1865.

TO CONTRACTORS.—SEALED PROPOSALS will be received at this office, until FIFTH DAY OF JUNE, inclusive, for building a NEW BRIDGE across Thompson's Run, on the Northern Turnpike, in Patton Township.

Also, for putting in a NEW SILL and repairing the Bridge across Peter's Creek, in Jefferson Township, on the lands of Andrew Pierce.

Particulars and Specifications made known on application.

By direction of the County Commissioners.
HENRY LAMBERT, Controller.
my26:td

DIVIDEND.
OFFICE MONONGAHELA INSURANCE CO.,
No. 96 Water street, May 23d, 1865.
The Directors have this day declared a Dividend on the Capital Stock of this Company of FIVE DOLLARS per share out of the profits of the last six months, free of Government Tax. Two Dollars per share to be applied to the credit of Stock Due Bills, and Three Dollars payable in cash on and after Monday, 29th inst.
my25:1wd JOHN E. CLANEY, Treasurer.

FANCY GOODS,
TOYS, BASKETS,
SUN SHADES, FANS, &c.,
at reasonable prices, wholesale and retail, at
[illegible]
J. G. LAWER'S,
my27 No. 101 Market Street.

SAWYER'S BARBERS' SOAPS.—The luxury of a good shave, and the pleasure of the toilet are equal [illegible] AMERICAN SHAVING AND TOILET COMPOUNDS [illegible]
[illegible]
my26

LOST.—GOLD LOCKET, with the likeness of valued relatives, between Pennsylvania Railroad and Penn Street, or in the Citizens' Passenger Railway, on the last Station on Tuesday night, at about six o'clock. The finder will receive a liberal reward by leaving it at No. 111 LIBERTY ST., Pittsburgh, Pa. my29:td

WALL PAPER.—New, cheap and handsome. For sale at No. 107 Market street near Fifth street, by
ap28 JOS. R. HUGHES & BRO.

NEW ADVERTISEMENTS.

TRAYS AND WAITERS.
THE LARGEST AND FINEST STOCK
EVER OFFERED IN THIS CITY, AT
GEO. W. HUBLEY'S,
my2:tf 48 Federal street, Allegheny city.

SILKS.
Plaid and Fancy,
in all the new patterns and colors.
my29 BATES & BELL, 21 Fifth St.

ALL THE
BEST MAKES OF PRINTS
At 25 cents.
A good quality for 18, 20 and 22 cents.
my29 BATES & BELL, 21 Fifth St.

LOST CHILDREN—SUNDAY MORNING, two little boys, WILLIE GABBY and EDDIE FORREST, four and five years of age. They were dressed alike, in Garribaldi waists and pantaloons of dark grey; white stockings and black boots. One wore a dark cloth cap trimmed with purple velvet; the other a black and white straw hat with blue band. The children, or any information concerning them, will be thankfully received at the PITTSBURGH AND ALLEGHENY ORPHAN ASYLUM, on Webster street, Allegheny; at the MAYOR'S OFFICE; by MRS. HAYS, No. 6 Stockton Avenue, Allegheny, or MRS. HARMAR DENNY, 414 Penn street, Pittsburgh. my29

LARGE LACE COLLARS,
Large Lace Sets,
Lace Handkerchiefs,
Lace Veils,
Lace Points,
Lace Curtains.
Some very choice styles just received by
WHITE, ORR & CO.,
my29:tf 25 FIFTH STREET.

WOODSIDE & WALLACE,
Wholesale Druggists,
AND DEALERS IN
White Lead, Red Lead, Litharge, Paints, Oils, Varnishes, Dye Stuffs, Window Glass and Putty, Spices, Perfumery, Benzole, Carbon Oil, &c.
Also, Agents for Winter's Metallic Brown Paint, Hamilton White Lead, Charter Oak White Lead, and Massey & Whiston's Celebrated Patent Dyer, in one and two pound cans.
No. 37 WOOD STREET,
(OPPOSITE THE ST. CHARLES HOTEL,)
my29:3yd PITTSBURGH, PA.

GET THE BEST AND CHEAPEST.
HUNT'S IMPROVED MAP OF
Venango County Oil Regions.
PRICE..................................$1 00
Hunt's Improved Map of
WARREN COUNTY, PENNA.,
Uniform with the Improved Map of Venango County Oil Regions.
PRICE..................................$1 00.
The Best Maps Published.
JOHN P. HUNT, Publisher,
59 FIFTH STREET, MASONIC HALL.
Sent by return post on receipt of the price.
my29

SOAP! SOAP!! SOAP!!!—The CHEMICAL OLIVE ERASIVE SOAP, manufactured by B. C. & J. H. SAWYER, is acknowledged to be the most serviceable of any kind yet offered to the public. Its superior advantages are found in its cheapness, saving of labor, and its efficacy in removing grease, paint, tar, and without injuring the skin, or in the least wise damaging the most delicate fabric. It can be used with all kinds of water.

Reference is made with pleasure to the subjoined certificates, emanating from gentlemen well known in this community, and who have every facility afforded of seeing it fairly and fairly tested:
Quartermaster's Department of the Twelfth, Thirteenth, and Fourteenth Regiments Pa. Vols.
"Sawyer's Chemical Olive Erasive Soap" having been used very extensively in our regiments, we have no hesitation in certifying that it was found admirably adapted to the use of the soldiers, and decidedly the most superior Soap which could be procured for the service.
JAMES A. EKIN, Quartermaster 12th Reg.
ALEX. FORSYTH, Quartermaster 14th Reg.
M. K. MOORHEAD, Quartermaster 13th Reg.

I have used Sawyer's Chemical Erasive Soap for the past twelve months, and believe it to be the most economical and satisfactory soap that has been introduced to the American people.
ED. EICHENBAUL,
Bellevidere Hotel, Shaler Township,
Allegheny county, Pa.

Messrs. B. C. & J. H. Sawyer—My family have used your Chemical Olive Erasive Soap for several months, and have found it up to what it has been represented. For using in hard water they think it is superior to any soap in use.
A. G. LLOYD, Etna, Allegheny Co.
my17:tf

DESIRABLE GOODS
AT LOW PRICES.
Immense stock of
Boots, Shoes and Gaiters,
FOR LADIES, GENTS AND CHILDREN.
HOUSE FURNISHING GOODS,
HOOP SKIRTS,
DOMESTIC GOODS, &c.,
at private sale, cheap, at
M'CLELLAND'S AUCTION HOUSE,
55 Fifth Street.
my29

MURRAY
OIL COMPANY.
W. F. MURRAY, President.
J. H. LYDAY, Secretary and Treasurer.
The Company owns in fee simple a farm containing eighty-seven acres and forty-five perches, located on Brevort Run (a tributary to Cherry Run,) and lying between Cherry Run and Oil Creek.
Twenty-eight leases have already been made to responsible parties, among whom will be found the names of some of the oldest and most successful operators on the Creek.
The entire tract will accommodate from 125 to 150 wells. This farm is surrounded by four of the most celebrated oil producing farms, on Oil Creek and Cherry Run, and is in close proximity to the "Reed" and "Mountain" Wells, and about one mile from the Walnut Bend Well.
The Company offers a limited number of shares at the subscription price,
SEVENTY-FIVE CENTS PER SHARE.
Maps of the property, together with all information regarding the property and organization of the Company can be obtained at the office of
STEEL & BAILEY, Agents,
my29 WILKINS HALL.

SUMMER
Boots, Shoes, Gaiters and Balmorals,
of every style and variety, receiving every day
AT BORLAND'S,
will be sold as low, either retail or wholesale, as they can be bought in the Eastern cities. Some of last Summer's goods at less than cost. Call early, and you will get suited, both in prices and quality,
AT BORLAND'S,
98 MARKET STREET,
my27 Second door from Fifth Street.

GENTLEMEN'S FINE SHOES.—We have received a large assortment of
MEN AND BOYS'
Fine Summer Shoes.
Glove Kid Congress Gaiters and Balmorals,
French Calf [illegible]
Buckle Gaiters;
Low Shoes;
Oxford Ties;
Sewed and Pegged Boots;
And all other styles manufactured to our special order, and warranted to be best custom made.
GEO. ALBREE, SON & CO.,
COR. WOOD AND FOURTH STREETS.
my27

SAWYER'S BARBERS' SOAPS.—I have for the last ten years used SAWYER'S BARBERS' SOAP, and have no hesitation in saying that it is the best Soap I have ever used for making the lather for shaving.
F. J. HALL,
my27 Fourth Street Shaving Saloon.

CHEAP LAWRENCEVILLE LOTS.—Building lots ranging from one, two, and three acres, [illegible] balance in two, three, and four years, is now offered for sale. They are beautifully situated, and title good. For further information apply at the Real Estate and Insurance Office of
G. S. BATES,
my29 Butler street, Lawrenceville, Pa.

NEW ADVERTISEMENTS.

1864 "6. PENNSYLVANIA CENTRAL RAILROAD.—SUMMER ARRANGEMENT—ELEVEN DAILY TRAINS.

On and after MONDAY, May 29th, 1865, trains will leave the Depot as follows:

DAY EXPRESS, daily except Sunday, at 3 a. m., stopping only at principal stations and making direct connections at Harrisburg for New York, Baltimore and Washington, and at Philadelphia for New York, Boston and intermediate points.

MAIL ACCOMMODATION, daily except Sunday, at 5 50 a. m., stopping at all regular stations between Pittsburgh and Harrisburg, and making close connection with trains on Indiana Branch, West Pennsylvania R. R., Ebensburg and Cresson R. R., and Hollidaysburg Branch.

PITTSBURGH & ERIE MAIL, daily except Sunday, at 1.30 p. m., stopping at nearly all the stations between Pittsburgh and Philadelphia, and making connection with trains on the Ebensburg and Cresson R. R., Hollidaysburg Branch R. R., Tyrone and Clearfield and Bald Eagle Valley Branches.

JOHNSTOWN ACCOMMODATION, daily, except Sunday, at 3.00 p. m., stopping at regular stations between Pittsburgh and Johnstown, and connecting at Blairsville Intersection with trains on the Indiana Branch and West Pennsylvania R.R.

PHILADELPHIA EXPRESS, daily, at 4.25 p. m., stopping at Latrobe, Conemaugh, Gallitzin, Altoona, Huntingdon, Lewistown, Mifflin, Newport, Marysville, Harrisburg, Lancaster, and Downingtown. At Harrisburg direct connections are made for Baltimore, Washington and New York; at Philadelphia, for New York, Boston and intermediate points. Sleeping Cars run through on this train from Pittsburgh to Baltimore, Philadelphia and New York, by the Allentown route.

FAST LINE, daily, except Sunday, at 9.20 p. m., stopping only at Conemaugh, Gallitzin, Altoona, Huntingdon, Lewistown, Mifflin, Newport, Marysville, Harrisburg, Middletown, Elizabethtown, Mt. Joy, Landisville, Lancaster, and Downingtown. At Harrisburg connections are made for New York, Baltimore and Washington; at Philadelphia, for New York, Boston, and intermediate points.

First Accommodation Train for Wall's Station leaves daily (except Sunday) at 6.30 a. m.

Second Accommodation Train for Wall's Station leaves daily (except Sunday) at 11.40 a. m.

Third Accommodation Train for Wall's Station leaves daily (except Sunday) at 4.35 p. m.

Fourth Accommodation Train for Wall's Station leaves daily (except Sunday) at 6.05 p. m.

Accommodation for Penn Station, leaves at 10.50 p. m.

The Church Train leaves Wall's Station every Sunday at 9.05 a. m., returning leaves Pittsburgh at 12.10 p. m.

Returning Trains arrive in Pittsburgh as follows:

Mail	1.30 a. m.
Fast Line	2.00 a. m.
First Wall's Station Accommodation	6.35 a. m.
Penn Accommodation	7.50 a. m.
Second Wall's Station Accommodation	8.50 a. m.
Johnstown Accommodation	10.05 a. m.
Pittsburgh & Erie Mail	12.50 p. m.
Baltimore Express	1.30 p. m.
Third Wall's Station Accommodation	2.05 p. m.
Philadelphia Express	2.30 p. m.
Fourth Wall's Station Accommodation	6 50 p. m.
Emigrant's Train	10.50 p. m.

An Agent of the Excelsior Omnibus Company will pass through each train before reaching the Depot, take up checks and deliver baggage to any part of the city. Office No. 410 Penn street, open day and night, where all orders for the movement of passengers and baggage will receive prompt attention.

Baltimore express will arrive with Philadelphia Express at 2.30 p. m. on Mondays.

NOTICE.—In case of loss, the Company will hold themselves responsible for personal baggage only, and for an amount not exceeding $100.

W. H. BECKWITH, Agent,
At the Pennsylvania Central Railroad Passenger Station, on Liberty and Grant streets. my29

PERMANENTLY LOCATED.
BOOK PUBLISHERS' PRESENTATION DEPOT,
No. 74 Fifth Street,
OPPOSITE POST OFFICE,
A VALUABLE PRESENT
WORTH FROM
Fifty cents to $500
GIVEN WITH
EACH BOOK OR ALBUM SOLD.
This is the largest and most liberal conducted
ESTABLISHMENT IN THE WORLD.
ALL WANTING
PHOTOGRAPH ALBUMS,
FAMILY BIBLES,
POCKET BIBLES,
PRAYER BOOKS,
POETICAL WORKS,
JUVENILE BOOKS,
AND A VALUABLE PRESENT,
SHOULD CALL AT THE
Book Publishers Presentation Depot,
74 FIFTH STREET,
Opposite the Post Office,
PITTSBURGH, PA.
SEND FOR CATALOGUES. my19

FOR SALE.
OIL LANDS
AT
FARMING PRICES!!!
A Tract of 590 Acres of Oil Territory,
SITUATE ON
DECKER'S CREEK,
NEAR MORGANTOWN,
West Virginia, within a few miles of the River and B. & O. Railroad, abounding in
COAL, IRON ORE, LIMESTONE,
AND
BURNING SPRINGS,
will be sold at a bargain, if applied for soon.
There are OIL WELLS being bored in the immediate vicinity, with good prospects of success. No property in the market offers better prospects to enterprising Oil Companies.
Will be Sold in Fee. Title Indisputable.
S. S. BRYAN, Broker,
my26 No. 59 FOURTH STREET.

STRAYED OR STOLEN, FROM THE premises of the subscriber, residing in "BULLTOWN," on the evening of Monday, the 21st instant, TWO BAY MARES, the one about 16, the other 14 hands high. They were last seen near Matt. Harbison's Tavern, on the Washington Pike. Any person returning them to the subscriber, or giving information where they can be found, will be suitably rewarded.
my24:1wdaltwT RALPH APPLEWHITE.

CHILDREN'S CABS,
TOY CARTS AND WHEEL BARROWS,
HOOPS AND OTHER TOYS, at
GEORGE W. HUBLEY'S,
my2 48 Federal street, Allegheny City.

EXECUTOR'S NOTICE.—Letters testamentary have been this day granted to the undersigned, on the estate of ROBERT MARTIN, late of East Deer Township, Allegheny county, Pa., all persons indebted to said estate are hereby notified to make immediate payment, and those having claims will present them, without delay, duly authenticated for settlement.
my17:6tdaw ROBERT EVANS, Exec'r.

EWING, WOOLSLAIR, REIMER & CO
Real Estate Agents,
and dealers in OIL AND COAL LANDS in Pennsylvania, Ohio and Virginia.
Office No. 7 (2d floor) LIBERTY STREET,
my1and PITTSBURGH, PA.

JAMES M. RALPH,
Architect,
Prepares EXPLICIT DRAWINGS and SPECIFICATIONS, for all kinds of buildings, and superintends their erection on reasonable terms.
Office on ANDERSON STREET, between Lacock and Robinson, Allegheny City.

NEW ADVERTISEMENTS.

UNITED STATES
7-30 LOAN.
THIRD SERIES
$230,000,000.

By authority of the Secretary of the Treasury, the undersigned, the General Subscription Agent for the sale of United States Securities, offers to the public the third series of the Treasury Notes, bearing seven and three-tenths per cent. interest per annum, known as the

7-30 LOAN.

These notes are issued under date of July 15, 1865, and are payable three years from that date in currency, or are convertible at the option of the holder into

U. S. 5-20 Six Per Cent
GOLD BEARING BONDS.

These Bonds are now worth a handsome premium and are exempt, as are all the Government Bonds, *from State, County and Municipal taxation, which adds from one to three per cent. per annum to their value*, according to the rate levied upon other property. The interest is payable semi-annually by coupons attached to each note, which may be cut off and sold to any bank or banker.

The interest at 7 30 per cent. amounts to

One cent per day on a	$50	note.
Two cents " " "	$100	"
Ten " " "	$500	"
20 " " "	$1000	"
$1 " " "	$5000	"

Notes of all the denominations named will be promptly furnished upon receipt of subscriptions.

The Notes of this Third Series are precisely similar in form and privileges to the Seven-Thirties already sold, except that the Government reserves to itself the option of paying interest in gold coin at 6 per cent., instead of 7 3-10ths in currency. Subscribers will deduct the interest in currency up to July 15th, at the time when they subscribe.

The delivery of the notes of this third series of the Seven-Thirties will commence on the 1st of June, and will be made promptly and continuously after that date.

The slight change made in the conditions of this THIRD SERIES affects only the matter of interest. The payment in gold, if made, will be equivalent to the currency interest of the higher rate.

The return to specie payments, in the event of which only will the option to pay interest in Gold be availed of, would so reduce and equalize prices that purchases made with six per cent. in gold would be fully equal to those made with seven and three-tenths per cent in currency. This is

THE ONLY LOAN IN THE MARKET,

now offered by the Government, and its superior advantages make it

The Great Popular Loan of the People.

Less than $230,000,000 of the Loan authorized by the last Congress are now on the market. This amount, at the rate at which it is being absorbed, will all be subscribed for within two months, when the notes will undoubtedly command a premium, as has uniformly been the case on closing the subscriptions to other Loans.

In order that the citizens of every town and section of the country may be afforded facilities for taking the loan, the National Banks, State Banks, and Private Bankers throughout the country have generally agreed to receive subscriptions at par. Subscribers will select their own agents, in whom they have confidence, and who only are to be responsible for the delivery of the notes for which they receive orders.

JAY COOKE,
Subscription Agent, Philadelphia.

Subscriptions will be received by the

First National Bank, Pittsburgh, Pa.
Second " " " "
Third " " " "
Fourth " " " "
Citizen's " " " "
Farm'rs & Manuf'rs National Bank, Pittsburgh, Pa.
Pittsburgh National Bank of Commerce, "
Iron City " "
Tradesmen's " "
Farmer's Deposit " "
Mechanics " "
Union " "
Allegheny " "
Peoples' " "
German " "
Exchange " "
First " of Allegheny.
Second " "
my13:2mdawT

CHOICE
GREENHOUSE AND BEDDING PLANTS
IN GREAT VARIETY
At the Oakland Greenhouses.
JNO. R. & A. MURDOCH,
(Successors to John Murdoch, Sr.)
Oakland and East Liberty Stree' to the Greenhouses fifteen minutes.
my26:dawTFsax

WHEELER & WILSON'S
HIGHEST PREMIUM LOCK STITCH
Sewing Machines,
are "without a rival," says the *Scientific American.*
WARRANTED FOR THREE YEARS.
Salesroom No. 27 Fifth St., Pittsburgh.
my3

PITTSBURGH
AND PHILADELPHIA OIL COMPANY.
Notice is hereby given that a meeting of the Stockholders of the Pittsburgh and Philadelphia Oil Company, will be held at
The Office of A. T. Fahnestock,
100 Fourth street, Pittsburgh, on
WEDNESDAY, 31st DAY OF MAY,
at 10 o'clock A. M., for the purpose of considering the propriety of increasing the Capital Stock of said Company, and transacting such other business as may come before the meeting.
A. T. FAHNESTOCK, Clerk.
PITTSBURGH, May 8, 1865. my11

THE DALTON
FAMILY AND MANUFACTURING
KNITTING MACHINE,
The simplest and most effective ever invented. Call and examine at the Agency, or address
E. P. CARPENTER,
my6 59 FIFTH STREET.

SINGLE LADIES AND GENTS.—MISS JENNY LORINI, the wonder of all Europe, has located in Detroit, and is prepared to send to any person the likeness of their future husband or wife. Enclose 25 cents and red stamp, giving age, color of eyes and hair, to Drawer 408, Detroit, Michigan, and you will receive the picture by return mail. For 25 cents extra she will send the name and address of your future partner.

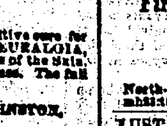

my23:daltwT

HEMAPANAKA.
[BLOOD CURE.]
A most remarkable article and positive cure for SCROFULA, RHEUMATISM, NEURALGIA, DYSPEPSIA, ITCH and all diseases of the Skin. It needs but a trial to prove its virtues. The full recipe given when desired. Sold by
SIMON JOHNSTON,
my20 corner Smithfield and 4th sts.

H. P. GENGEMBRE,
Civil and Mechanical Engineer,
GENERAL DRAUGHTING OFFICE AND PATENT AGENCY, No. 12 ST. CLAIR ST., near Suspension Bridge. Drawings and calculations for Steam Engines and machinery generally. Plans and specifications for Manufactories, Oil Refineries and Architectural Drawings, Maps and Geological Surveys carefully executed. Residence No. 12 Hay street.

HADLY & BOCKERSHOUSEN,
MANUFACTURERS OF
Furniture and Chairs,
160 FEDERAL STREET,
my18:3mfe ALLEGHENY CITY.

SUNDRIES.
25 bbls choice brands Family Flour;
200 bush Oats;
500 do White Beans;
25 do Dried Apples;
25 do Timothy Seed;
150 boxes prime new W. R. Cheese;
25 bbls Potatoes;
50 sacks [illegible]
In store and for sale by
DOOLITTLE & PECK,
my24 65 and 67 Water street.

MANCHESTER SAVINGS BANK,
West Manchester, Pa., May 19, 1865.
DIVIDEND NOTICE.—THE DIRECTORS of this Bank have this day declared a Dividend of FIVE PER CENT., on the Capital Stock, out of the profits of the last six months, free of Government Tax, payable on the 15th instant.
my19:3wd THOS. R. UPDIKE, Cashier.

BANKS AND BANKERS.

UNITED STATES
7-30 LOAN.
This highly SAFE, PROFITABLE AND PATRIOTIC SECURITY, is for sale in sums of
$50, $100, $500 and $1,000
AT THE
FOURTH NATIONAL BANK,
OF PITTSBURGH,
U. S. Government Depositary,
AND
FISCAL AGENCY.
It is hoped every man and woman who wishes the good of the country and to aid the government, will promptly purchase U. S. TREASURER'S CERTIFICATES, furnished to investors, payable at ten days notice, bearing
SIX PER CENT. INTEREST.
Interest allowed on sight and time deposits as agreed on.
GOLD AND GOLD COUPONS
Bought at Highest Market Price.
This bank offers every facility for all money business of the public, and extends to her regular depositors liberal discounts.
JAMES O'CONNOR, President.
ALLEN DUNN, Cashier. my8

UNITED STATES
7-30 Loan.
THIRD NATIONAL BANK.
Corner of Wood Street and Virgin Alley
FISCAL AGENT OF THE UNITED STATES and SPECIAL AGENT of Jay Cooke, U. S. Agent for the sale of the
Seven-Thirty Loan,
THE
POPULAR LOAN OF THE PEOPLE,
AND THE
Only Loan in the Market
CONVERTIBLE INTO
U. S. 5-20 SIX PER CENT.
GOLD BEARING BONDS.
Liberal Commissions allowed to dealers.
J. B. LIVINGSTON, Cashier
mh30:tf

THE
SECOND NATIONAL BANK,
Of Pittsburgh,
Corner of Hand and Liberty Streets,
Special Agents of Jay Cooke for the sale of
NEW SEVEN-THIRTY LOAN.
This is strictly the People's Loan, and is being absorbed at the rate of about five millions per day. These bonds bear an interest of
Two Cents Per Day
each hundred dollars, and are convertible at maturity into U. S. Five-Twenty Six Per Cent Gold Bearing Bonds.
Full commissions will be allowed to Banks, Bankers, and Brokers, who purchase for re-sale.
C. H. RIGGS, Cashier
my5:2m

THE
TRADE MARK
OF THE
MAGIC RUFFLE COMPANY,
to be found on each box and each piece of GENUINE MAGIC RUFFLE. All Ruffles, of whatever name, not having this mark, are worthless imitations, and infringements on the patents of the Magic Ruffle Company.
The GENUINE MAGIC RUFFLES are full six yards in each piece, are well made of the best material, and give perfect satisfaction to consumers.
For sale by all the Principal Jobbers and Retailers. Office of the Company,
95 CHAMBERS STREET, NEW YORK.
my11:1mdls

OFFICE COMMISSARY OF SUBSISTENCE, U. S. A.,
(Corner Penn street and Garrison alley,)
PITTSBURGH, PA., May 15, 1865.
SEALED PROPOSALS, in duplicate, will be received at this office until 12 M. WEDNESDAY, the 31st day of May, 1865, for the supplying and delivery at this post at such times, and in such quantities as the undersigned may require, Soft and Hard Bread, of good and merchantable quality, subject to inspection, for (6) six months or such less time as the Commissary General may direct.
Each bid must be accompanied by a guaranty for the execution of a contract, in case the bids be accepted, and good and sufficient security for the due performance thereof.
A printed copy of this advertisement must be attached to each proposal, which, when made by firms, must name all the parties thereof, and if not in conformity to the above requirements they will not be considered.
Bidders must be present when the bids are opened and the right to reject all of which is reserved.
Blank forms of bids and guaranties may be procured on application at this office, personally, by letter, or telegraph, which must be enclosed in an envelope, addressed to the undersigned and endorsed "Proposals for Bread."
GEORGE U. MURPHY
my15:3td Captain and C. S. Vols.

NEW GOODS.—WE ARE NOW RECEIVING our Goods for
Summer Wear,
which we have bought at the lowest market price, and will be made up at the lowest figures to meet the wishes of our friends and the public. We are also receiving a lot of
FINE LINEN GOODS MADE UP,
AND A CHOICE SELECTION OF
First-Class Furnishing Goods.
HENRY G. HALE,
MERCHANT TAILOR,
North-west corner Penn and St. Clair streets.
mh31:tf

JUST RECEIVED,
A FRESH SUPPLY OF
Boys' Clothing,
FOR THE PRESENT SEASON,
At Greatly Reduced Prices.
GRAY & LOGAN,
ap 47 ST. CLAIR STREET.

DRUM & SLACK,
have on hand a large assortment of
MOWING MACHINES,
HORSE RAKES,
Straw Cutters, Scythes and Hay Rakes,
AT
No. 28 and 30 OHIO STREET,
my ALLEGHENY.

NOTICE.—Persons holding BONDS OR WARRANTS of the Borough of Manchester, that have become due, are requested to present them at once, at the TREASURER'S OFFICE, for payment.
my19:3wd THOS. R. UPDIKE, Treasurer.

INSURANCE.

MANUFACTURERS AND MERCHANTS
INSURANCE COMPANY,
Of Pittsburgh.
OFFICE: No. 87 WATER STREET,
(BAGALEY'S BUILDING.)
J. I. BENNETT, President.
J. W. CHALFANT, Vice President.
WM. P. JONES, Secretary.
INSURES AGAINST LOSS BY FIRE.
Insures Steamboats and Cargoes.
DIRECTORS:

JAMES I. BENNETT,	A. R. W. PAINTER,
JACOB L. SOWARTS,	J. W. CHALFANT,
ROBERT LEA,	ISAIAH DICKEY,
J. C. PERSHING,	WILLIAM WALKER,
M. W. WATSON,	R. G. BUSHNELL,
L. R. McABOY,	JOHN WILSON,

HARVEY A. WEAVER.
my26:2md

BOATMANS'
FIRE AND MARINE
Insurance Company.
Office: CORNER WOOD AND FIRST STS.,
(Over People's National Bank.)
RICHARD C GRAY, President.
DAVID B. PARK, Vice President.
ROBERT FINNEY, Secretary.
Will Insure Against all Kinds
OF
FIRE AND MARINE RISKS.
DIRECTORS:

R. C. GRAY,	D. B. PARK,
JAMES REES,	T. M. HARTON,
R. W. OLIVER, Jr.,	JAKE HILL,
HENRY LLOYD,	JAMES H. WRIGHT,
JOHN GRAFF,	JEHU P. SMITH,
N. J. BIGLEY,	DAY. CRAWFORD,

T. M. GORDON.
my26:2md

EUREKA
INSURANCE COMPANY,
Of Pittsburgh.
Office: Corner Water and Market Sts.,
(BAGALEY'S BUILDING.)
J. H. SHOENBERGER, President.
W. H. NIMICK, Vice President.
ROBERT FINNEY, Secretary.
WILL INSURE AGAINST ALL KINDS
OF
Marine and Fire Risks.
DIRECTORS:

J. H. SHOENBERGER,	W. K. NIMICK,
W. J. ANDERSON,	R. J. ANDERSON,
JAMES I. BENNETT,	M. W. BELTZHOOVER,
H. D. COCHRAN,	J. A. CAUGHEY,
B. T. LEECH, Jr.,	W. W. MARTIN,
I. M. PENNOCK,	BYRON H. PAINTER.

A. D. SMITH.
my26:2md

S. S. BRYAN,
BROKER IN STOCKS, BONDS & REAL ESTATE,
WILL BUY AND SELL STOCKS
Here and in New York or Philadelphia
Without further charge than the
REGULAR COMMISSIONS,
established by the Boards of the respective cities, to wit:
PITTSBURGH RATES.—On Stocks the market value of which is $2 or under, 1¼ per cent.; over $2 and up to $12, 1 per cent. On Stocks selling from $12 to $50 the sum of 12½ cents per share, and on stocks selling at $50 or over, one-fourth of one per cent.
NEW YORK RATES.—On Stocks, the market value of which is $5 or under, five cents per share; over that 10 cents.
PHILADELPHIA RATES.—6¼ and 12 cents at same prices.
Orders solicited.
Office Hours: 8 a. m. to 6 o'clock p. m.
No. 59 FOURTH STREET,
ap6

BAILEY, FARREL & CO.,
129 FOURTH STREET,
PITTSBURGH, PA.,
Gas Fitters and Plumbers,
continue to give their personal attention to all work entrusted to their care, employing none but competent workmen, and buying the best material, they hope to maintain the reputation already acquired.
GALENA PIG
always on hand and at lowest rates. my19

ALL ABOUT MISSOURI.—Will be published, May 25th, 1865,
PARKER'S MISSOURI HAND-BOOK,
CONTAINING A
Full Description of Missouri!
Embracing all information required by the Capitalist, Farmer, Stock Grower, Miner or Immigrant, with Township and Railroad Maps.
BY N. H. PARKER.
PRICE.—In Cloth, $1; in Paper, 75 cents.
Copies sent by mail on receipt of price.
Will be sold by all Booksellers and on the cars.
Address orders to
P. M. PINCKARD, Publisher,
Nos. 78 and 80 Pine street, St. Louis, Mo.
my22:1wd

AVOID THE DUST AND SMOKE.
BROWNE'S METALLIC WEATHER STRIPS
AND
Window Bands.
These invaluable strips in summer totally exclude dust, noise and odor from doors and windows.
Save your carpets and household goods from noise and annoyance of stages, car bells and rattling sashes.
The above strips will be completely fitted up by WHITE & ALEXANDER, No. 169 and 171 Lacock street, Allegheny City; the above firm having the exclusive right in Allegheny County.
ap19:2md

WHITE & ALEXANDER
BUILDERS AND CONTRACTORS,
Having Lately Removed
TO 169 and 171 LEACOCK STREET,
Allegheny City,
they are ready to furnish all their customers and public generally with FLOORING BOARDS, SASH, DOORS, FRAMES, VENITIAN AND PANEL SHUTTERS, MOULDINGS and OIL TANKS made to order and constantly on hand. Scroll Sawing and Brackets finished complete.
ap20:2md

DR. SWAYNE'S ALL HEALING OINTMENT, where Tetter and all Eruptions on the Face and Skin.
SOZODONT, for cleansing and preserving the teeth and gums.
THE LONDON HAIR RESTORER AND DRESSING, will restore Gray Hair.
DR. SHALLENBERGER'S FEVER AND AGUE ANTIDOTE, for the speedy, safe and radical cure of Fever and Ague.
JOHNSON'S RHEUMATIC COMPOUND, for the special cure of Rheumatism.
DR. JAYNE'S EXPECTORANT, a sure remedy for the cure of Coughs, Colds, always on hand and for sale at the
CENTRAL DRUG STORE,
corner Ohio and Federal streets, in the Market House, Allegheny.
my4 GEORGE A. KELLY.

ISAAC CRAIG'S
OUTLET SAW MILL
AND BARGE YARD
Craig Street, Allegheny.
[illegible]

SAWYER'S BARBERS' SOAPS.—I have for the past four years used SAWYER'S BARBERS' SOAP, and consider it superior to any other I have ever used, either for the toilet or shaving.
A. W. DUNLAP,
my27:tf Fourth Street Shaving Saloon.