SOME TIME.

Some time, I think, you will be glad to know
That I have kept you always in my heart,
And that my heart has only truer grown
In all the time that we have been apart.

Some day when you have slipped away from care,
And idly fall to dreaming of the past,
And sadly think of all your life has missed,
You will remember me in truth at last.

Or it may come to pass some dreary night,
After a day that has been hard to bear,
When you are weary, heartsick and forlorn,
And there is none to comfort or to care.

That you will close your tired eyes to dream
Of tender kisses falling soft and light,
Of restful touches smoothing back your hair,
And sweet words spoken for their heart's delight.

Oh, then you will remember, and be glad
That I have kept you in my heart,
And that thy heart's true home will yet be there,
Although we wander silent and apart.

—*Star.*

Children's Fancies and Sayings.

LADY Examiner—"Tell me what is an average?" Child—"A thing to lay eggs on. Mother says our old hen lays six eggs a week on an average."

A LAD in one of our schools being asked "What is Rhode Island celebrated for?" replied: "It is the only one of the New England States which is the smallest."

DIVISION of Labor — Aunt Mary: "Well, Tommy, shall I carry your bat and stumps for you?" Tommy—No, aunty; tank! *Me* tary bat an 'tumps. *'Oo* tarry *me!*"—*London Punch.*

A SUNDAY-SCHOOL scholar was requested to learn "Matthew xv, 13 14," when he astounded the teacher by jumping up with the exclamation: "Can't be done; 'taint in the blocks!"

WHEN a boy falls and peels the skin off his nose, the first thing he does is to get up and yell. When a girl tumbles and hurts herself badly, the first thing she does is to get up and look at her dress.

THE ambition of little Toto is to have a box of colors. "Be a good boy four days in succession," his father told him, "and you shall have one." Four days! Toto's face showed despair. "Papa," said his little sister, "can't we divide them between us?"

TEACHER to boy who has to be corrected frequently—"Can you tell me where the Blue Ridge is?" Boy (rubbing his shoulder)—"No, but I can tell you where the black and blue ridge is." He is treated more rigorously than ever now.

A LITTLE three-year-old, whose mother was mixing a simple cough medicine for him, watched the process, and asked if it was good. He was permitted to taste, and exclaimed: "It's awful good, mamma. Let's keep it all for papa."

A LITTLE boy of four was sleeping with his brother, when his mother said: "Why, Tommy, you are lying right in the middle of the bed; what will poor Harry do?" "Well, ma," he replied, "Harry's got both sides."—*Hartford Times.*

A LECTURER was explaining to a little girl how a lobster casts his shell when he had outgrown it. Said he, "What do you do when you have outgrown your clothes? You cast them aside, do you not?" "Oh, no," replied the little one; "we let out the tucks."

BERTIE had half a biscuit buttered, and a whole one unbuttered. He gave Gracie the whole one and kept the buttered. A remark being made about his giving away the larger piece, Gracie said: "Yes, he gave me the biggest, and kept the butteredest."

SMALL child to youthful acquaintance—"Ma says I must not play with you, because my papa is an officer, and you are common children." Little Brown—(in a rage)—"Common children, indeed! Mamma says my papa is a bankrupt, and that he will always be one."

A DAKOTA father, tending a six-months old, crying baby, gave it a teacher which a colporteur had left, and the baby had chewed it all to pieces in three minutes. Then he handed it a pack of cards to play with on the floor. In a moment it picked out the ace of spades, and looked up and smiled.

THE other day some one took a precocious small boy, and asked him if he was "papa's boy?" He answered "yes." "Are you mamma's boy?" "Yes," answered Charlie. "Well how can you be mamma's and papa's boy both at the same time?" was asked him. "Oh," replied the little lad indifferently, "can't a wagon have two horses."

A YEAR-OLD infant can clamber upon chairs and tables without falling, but when its mother puts it in a high-chair at the table and fastens it so securely that she thinks nothing less than a Western blizzard can upset it, the youngster will manage, without the slightest effort, to fall out of its seat and break an arm or fracture its skull.

Fun, Fact and Facetiæ.

A "SHEET" anchor—a clothes-pin.

A FINANCIAL crash cannot be worked up into towels.

It's a game of bluff when you try to scale a precipice.

THE tree with the most natural bark is the dogwood.

THE man who discharges his cook usually makes a good deal.

MISS-CONSTRUCTION—Whalebone, paint, powder, and so forth.

THOUGH variety is the spice of life, yet it should not be all spice.

THE pedestrian that goes as he-don't please—The one in a tread-mill.

ALL those who get a close embrace of knowledge do so through the printing press.

A HORSE must endure a good deal of whoa before his driver puts his shoulder to the wheel.

LEAP year contains one day more than the ordinary year. This explains why it is never claimed that woman wants but little year below.

"SOMEBODY'S coming when the dew-drops fall," she was softly humming, when the old man remarked: "Ah! you be-yer sweet life, Mama, that he'll think a thunderstorm has let loose when he gets here."

"WHEN I was a little boy," lisped a very stupid society *man to a young* lady, "all my playthings life were threatened on *being a clown.*" "Well, there is at least one case of grafted ambition," was the reply.

"MEN *often jump at conclusions,*" says the proverb. So do dogs. One recently jumped at the conclusion of a cat, which was sticking through the opening of a partly closed door, and it created a great disturbance.

A DENTIST at Lowell, Massachusetts, worked at a girl's teeth for nearly three weeks, and it was proven in court that he stretched her mouth half an inch. The jury, however, decided that a big mouth was no damage to a woman.

REMARKS by a Texas maiden to her perfidious lover: "I ain't got no brother, and dad's too old to fight, but if you will just take one of these here pistols and step off a few paces, I'll jine in the duet, and misses won't count."

Hotels.

EAGLE HOTEL,
(SOUTH SIDE PUBLIC SQUARE.)
This well-known house has been thoroughly renovated and repaired throughout, and the proprietor is now prepared to offer first-class accommodations to the public, on the most reasonable terms.
E. A. JENNINGS.
Towanda, Pa., May 2, 1878.

HENRY HOUSE,
CORNER MAIN & WASHINGTON STREETS
FIRST WARD, TOWANDA, PA.
Meals at all hours. Terms to suit the times. Large stable attached.
WM. HENRY, PROPRIETOR.
Towanda, July 3, '79-tf.

SEELEY'S OYSTER BAY AND EUROPEAN HOUSE.—A few doors south of the Means House. Board by the day or week on reasonable terms. Warm meals served at all hours. Oysters at wholesale and retail. feb17.

TABER HOUSE,
CANTON, PENN'A.
Near the Depot,
Dec.13,1-m JOHN N. WOLFE, PROP'R.

Medical.

WARNER'S SAFE BITTERS

THIS remedy is the result of much scientific study and many careful experiments, and STANDS FIRST AMONG MEDICINAL PREPARATIONS OF ITS KIND. It is pleasant to the taste, and unlike the many cheap and deceptive bitters of the day, has STAYING QUALITIES WHICH RENDER IT POWERFUL BOTH TO CURE AND TO PREVENT DISEASE, and ALSO TO BUILD UP A WEAKENED AND ENFEEBLED BODY.

It is the BEST BLOOD PURIFIER, and stimulates every function to more healthful action, and is thus ANTAGONISTIC TO ALL DISEASES.

In eliminating the impurities of the blood, the natural and necessary result is the CURE OF SCROFULOUS AND OTHER SKIN ERUPTIONS AND DISEASES, including Cancers, Tumors, and other Sores.

Dyspepsia, Weakness of the Stomach, Constipation, Dizziness, General Debility, etc., are cured by the

SAFE BITTERS

and it is UNEQUALED AS AN APPETIZER.

It is Scientifically Compounded from vegetable extracts of highly medicinal properties, and BENEFITS IN EVERY CONDITION OF THE SYSTEM.

It corrects the evils of improper drinks, unwholesome food, and overeating, and is THE BEST TEMPERANCE SUBSTITUTE FOR ALCOHOLIC DRINKS.

It is needed to give tone to the system during the spring and early summer, and whenever the body has been weakened by disease or other causes.

The testimony of those who have used

Warner's Safe Bitters

is uniform in its praise, and it MUST BE PREFERRED TO OTHER BITTERS wherever its merits are known.

It is a medicine which should be in every family, and which, wherever used, will save the payment of many doctors' bills.

IF ANY PERSON CAN PROVE THAT THERE IS A BETTER REMEDY OF ITS KIND THAN WARNER'S SAFE BITTERS, HE WILL BE PAID $1,000 BY H. H. WARNER & CO.

Bottles of two sizes; prices, 50 cts. and $1.00.

Warner's Safe Kidney and Liver Cure, Warner's Safe Pills and Warner's Safe Nervine are other superior remedies, each the best of its class.

SAFE KIDNEY & LIVER CURE — SAFE FOR DIABETES — CURE BITTERS — SAFE PURGING PILLS — READ! &c.

The Safe Remedies are sold by Druggists and dealers in Medicines everywhere.

Send for Pamphlet and Testimonials.
ADDRESS
H. H. WARNER & CO.,
Rochester, N. Y.

SCOVILL'S
BLOOD AND LIVER SYRUP,

a peerless remedy for Scrofula, White Swellings, Cancer, Erysipelas, Gout, Chronic Sores, Syphilis, Tumors, Carbuncles, Salt Rheum, Malaria, Bilious Complaints, and all diseases indicating an Impure Condition of the Blood. This Grand Remedy is a compound of vegetable extracts, the chief of which are SARSAPARILLA and STILLINGIA. The cures effected by SCOVILL'S BLOOD AND LIVER SYRUP are absolute, and their record is undisfigured by failure. For sale by all Druggists.

MOTT'S
LIVER PILLS,

The Great Cathartic Vegetable Regulator.
They rectify torpidity of the Liver.
They give tone to the Stomach.
They prevent griping of the Bowels.
They remove bile from the Blood.
They purify and invigorate the Body.
They cure all bilious complaints.

DR. ROGERS'
VEGETABLE WORM SYRUP

instantly destroys WORMS and is recommended by physicians as the best WORM MEDICINE.

BAKER'S PAIN PANACEA
for MAN and BEAST.
For External and Internal Use.
The Greatest Pain Reliever of the Age.

DENTON'S BALSAM
CURES COLDS, COUGHS, ETC.
Can be used as a Plaster.
FOR SALE BY ALL DRUGGISTS.
JOHN F. HENRY, CURRAN & CO., SOLE PROPRIETORS.
24 College Place, New York.

The Purest and Best Medicine ever made.
A combination of Hops, Buchu, Mandrake, and Dandelion, with all the best and most curative properties of all other bitters making the great Blood Purifier, Liver Regulator, and Life and Health Restoring Agent on earth.
No disease or ill health can possibly long exist where Hop Bitters are used, or kidney and perfect health be impossible.
They give new life and vigor to the sick and infirm.
To all whose employment may cause irregularity of the bowels or urinary organs, or who require an appetizer, a mild and pure stimulant, Hop Bitters are invaluable without intoxicating.
No matter what your feelings or symptoms are—what the disease or ailment is, use Hop Bitters. Don't wait until you are sick, but if you only feel bad or miserable, use the Bitters at once. It may save your life. It has saved hundreds.
$500 will be paid for a case they will not cure or help. Do not suffer nor let your friends suffer, but use and use them to see Hop Bitters.
Remember, Hop Bitters is no vile, drugged, drunk-en nostrum, but the Purest and Best Medicine ever made; the "Invalid's Friend and Hope," and no person or family should be without them.
Get some this day.
HOP COUGH CURE is the quickest, safest and best. Ask Children.
The HOP PAD for Stomach, Liver and Kidneys is superior to all others. Cures by absorption. Ask druggists.
D. I. C. is an absolute and speedy cure for drunkenness, use of opium, tobacco and narcotics.
Sold by druggists. Hop Bitters Mfg. Co. Rochester, N.Y.
See for Circular.

STOP THAT COUGH
BY USING
DR. GERMAN'S COUGH AND CONSUMPTION CURE.
Warranted to give relief or money refunded
READ THE FOLLOWING LETTER WHICH SAYS:
Messrs. Howarth & Ballard,
Gentlemen: I take pleasure in recommending Dr. German's Cough and Consumption Cure, as I have suffered with a severe cough since last May. Have used all kinds of Cough Mixtures, but could get no relief. Mornings after getting up from my bed I would be so choked up that I could hardly breathe; also frequently vomiting severely. A friend directed me to use Dr. German's Cough and Consumption Cure. I did so, with but little faith at the time, but after using I changed my mind, and I can conscientiously say, after taking only one bottle, I did not only obtain relief but am not troubled with that fullness in the morning. My cough has stopped, and I can obtain a good night's sleep—something not enjoyed by me for weeks before. Will close by saying if this letter will be of any benefit to you, you may have my consent to make it public. Yours very respectfully,
J. F. DOUSHAMER.
171, Bleecker St., Utica, N. Y.
Remember that after using ⅔ of a bottle and you are not satisfied return the bottle and get your money as we sell no cure, no pay. Price 50c and $1.00 per bottle, as we are authorized to sell on these terms. Turner & Gordon agents for Towanda, Pa.

Furniture.

FROST'S SONS'
WHOLESALE AND RETAIL
FURNITURE!

We are now prepared for the SPRING TRADE with a full line of
NEW AND DESIRABLE GOODS
OF THE
LATEST STYLES AND LOWEST PRICES
which we invite the public to call and examine.

Our assortment of
PARLOR SUITS IN RAW SILK, TERRIS, PLUSH AND FAIRCLOTH,
is very large, and our prices as low as the lowest.

We have a full line of
CHAMBER SUITS IN ASH, WALNUT AND SOFT WOOD,
which we are selling at a very low price. A full line of
SPRING BEDS, MATTRASSES AND PILLOWS.

UNDERTAKING.
In this department we always have the best goods in the market, and are continually adding
NEW STYLES
with all the
LATEST IMPROVEMENTS,
while our prices are the lowest.
J. O. FROST'S SONS'
Towanda, April 9, 1879.

Miscellaneous

GREAT SALES GOING ON!
GREAT SALES GOING ON!
GREAT SALES GOING ON!

Ready-made Clothing at a Sacrifice,
Ready-made Clothing at a Sacrifice,
Ready-made Clothing at a Sacrifice.

CLOTHING!

Ready-made Clothing at a Sacrifice,
Ready-made Clothing at a Sacrifice,
Ready-made Clothing at a Sacrifice.

TWENTY-FIVE PR. CT. SAVED
TWENTY-FIVE PR. CT. SAVED
TWENTY-FIVE PR. CT. SAVED

For the Next Forty Days
For the Next Forty Days
For the Next Forty Days

By buying of
By buying of
M. E. ROSENFIELD.
M. E. ROSENFIELD.

The consequence of this great sale of my stock is that I am compelled to enlarge my premises and to make room for my increasing business, and instead of moving my stock while building WILL SELL FOR COST for the next 40 days.

No such chance for years to come.
No such chance for years to come.
No such chance for years to come.

Fall stock going very fast.
Fall stock going very fast.
Fall stock going very fast.

The opportunity to purchase a CHEAP SUIT is a rare one, and should be embraced by all. Call early at M. E. ROSENFIELD'S and enjoy the advantages now offered by him.
Towanda, March 4, 1880.

STEVENS & LONG
General Dealers in
GROCERIES, PROVISIONS,
And
COUNTRY PRODUCE,
HAVE REMOVED
TO THEIR NEW STORE,
CORNER OF MAIN & PINE-Sts.
(The old stand of Fox, Stevens & Mercur.)
They invite attention to their complete assortment and very large stock of Choice New Goods, which they have always on hand.
ESPECIAL ATTENTION GIVEN TO THE PRODUCE TRADE,
And Cash paid for desirable kinds.
M. J. LONG. GEO. STEVENS.
Towanda, April 1 1879.

Ayer's Sarsaparilla,
For Purifying the Blood.

This compound of the vegetable alteratives, Sarsaparilla, Dock, Stillingia, and Mandrake, with the iodides of Potash and Iron, makes a most effectual cure of a series of complaints which are very prevalent and afflicting. It purifies the blood, purges out the lurking humors in the system, that undermine health and settle into troublesome disorders. Eruptions of the skin are the appearance on the surface of humors that should be expelled from the blood. Internal derangements are the determination of these same humors to some internal organ, or organs, whose action they derange, and whose substance they disease and destroy. AYER'S SARSAPARILLA expels these humors from the blood. When they are gone, the disorders they produce disappear, such as Ulcerations of the Liver, Stomach, Kidneys, Lungs, Eruptions and Eruptive Diseases of the Skin, St. Anthony's Fire, Rose or Erysipelas, Pimples, Pustules, Blotches, Boils, Tumors, Tetter and Salt Rheum, Scald Head, Ringworm, Ulcers and Sores, Rheumatism, Neuralgia, Pain in the Bones, Side and Head, Female Weakness, Sterility, Leucorrhœa arising from internal ulceration and uterine diseases, Dropsy, Dyspepsia, Emaciation and General Debility, with their departure health returns.

PREPARED BY
Dr. J. C. AYER & Co. Lowell, Mass.
Practical and Analytical Chemists.
Sold by all Druggists and Dealers in Medicine.

Farm Accounts!
Every Farmer should know how to keep them. An entirely new and complete system just devised. Sent postal for free Circulars to the BRYANT & STRATTON BUSINESS COLLEGE, 108 S. Tenth St., Philadelphia.

Railroads.

LEHIGH VALLEY
—AND—
PENN. & NEW YORK RAIL ROADS.

Arrangement of Passenger Trains to take effect
NOVEMBER 10, 1878.

EASTWARD.						WESTWARD.			
31	15	9	7	STATIONS.		8	30	2	32
A.M.	P.M.	A.M.	A.M.			P.M.	P.M.	A.M.	A.M.
....	2 05	7 20	....	Niag'ra Falls		1 03	....	11 08	....
....	2 50	8 00	....	Buffalo		11 50	8 20	1 05	....
....	4 45	7 30	....	Rochester		10 00	6 10	10 05	....
....	6 30	9 00	....	Lyons		8 17	6 25	8 50	....
10 20	6 54	9 25	....	Geneva		7 41	5 48	8 14	....
1 55	3 35	11 46	....	Ithaca		6 05	2 45	6 40	....
11 20	5 28	8 00	....	Auburn		10 00	....	9 25	4 40
4 45	9 00	10 50	....	Owego		6 25	....	6 30	9 25
5 54	9 55	1 17	8 20	Elmira		5 25	12 40	5 15	8 50
8 10	9 45	1 45	9 00	Waverly		4 45	11 50	4 40	7 55
6 20	10 10	1 55	9 15	Sayre		4 38	11 38	5 10	7 42
6 25	10 15	2 00	9 20	Athens		4 31	11 32	5 04	7 35
6 35	....	....	9 26	Milan		....	11 24	4 56	7 25
6 45	....	....	9 40	Dister		....	11 14	4 47	7 15
7 00	10 45	3 30	12 05	Rowanda		4 00	11 05	4 35	7 00
P.M.	....	....	10 05	Wysauking		....	10 46	4 24	A.M.
....	....	....	10 20	Sta'g Stone		....	10 38	4 18	....
....	....	....	10 30	Rum'erfield		....	10 30	4 10	....
....	....	....	10 35	Frenchtown		....	10 26	4 02	....
....	11 26	3 09	10 52	Wyalusing		....	10 05	3 52	....
3	11 43	3 27	11 15	Laceyville		3 02	9 46	3 34	6
....	....	....	11 20	Skin's Eddy		....	9 42	3 30	
....	12 10	3 44	11 37	Meshoppen		....	9 25	3 15	....
A.M.	....	....	11 44	Mehoopany		....	9 19	3 09	P.M.
7 10	12 25	4 12	12 20	Tunkhan'ck		2 18	8 55	2 47	9 20
7 20	....	....	12 40	La Grange		....	8 44	2 37	9 20
7 36	....	....	12 56	Falls		....	8 28	2 25	9 05
8 00	1 05	4 50	1 20	Lak Junc'n		1 35	8 05	2 05	8 01
8 35	1 35	5 13	2 00	Wilk-Barre		1 00	7 30	1 40	8 40
11 00	3 45	7 30	4 25	M'ch Chunk		11 05	....	11 10	5 50
12 03	4 48	8 24	5 50	Allentown		10 02	....	10 07	4 24
12 15	5 10	8 35	6 05	Bethlehem		9 50	....	9 55	4 20
12 50	6 00	9 10	6 40	Easton		9 20	....	9 25	3 50
2 05	6 40	1000	8 15	Philad'lphia		8 00	....	8 15	2 30
3 50	9 05	....	9 25	New York		6 30	....	6 30	1 00
P.M.	A.M.	A.M.	P.M.			P.M.	A.M.	A.M.	A.M.

Trains 8 and 15 run daily. Sleeping cars on trains 8 and 15 between Niagara Falls and Philadelphia and between Lyons and New York without change. Parlor cars on Trains 2 and 9 between Niagara Falls and Philadelphia without change.
R. A. PACKER, Supt.,
Sayre, Pa., Nov. 10, 1878. P. & N. Y. R. R.

Furniture.

BRIDGE STREET
FURNITURE STORE.
TWO STORES IN ONE!
Having doubled our facilities this year by occupying two stores, we are prepared to offer you a larger stock than ever before, and at reduced prices.
We are selling
FURNITURE
Of all kinds as
CHEAP
If not
CHEAPER
Than the
CHEAPEST.
At the same time we keep up the standard of our goods.
In
UNDERTAKING,
(OUR SPECIALTY),
We guarantee satisfaction. We are prepared to do anything in that line on short notice, and are determined to please.
Call and see for yourself
N. P. HICKS.
Towanda, May 1st, 1879.

Miscellaneous.

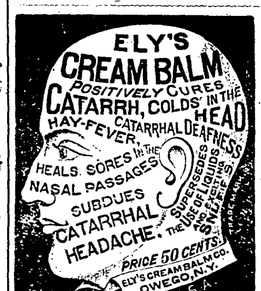

HARMLESS, EFFECTUAL & AGREEABLE
Ask your Druggist for Circulars.
For sale by
CLARK B. PORTER (Ward House), DRUGGIST.

WILKES-BARRE, Pa., Oct. 9, 1879.
I am using Ely's Cream Balm and receiving very beneficial results. It is the only remedy of a great many I have tried which has acted as a cure. I have been troubled with Catarrh for over 15 years, my head has been most of the time stopped and very much inflamed. It has opened my nostrils and reduced the inflammation in my head—in fact I feel I am being cured. It is the only remedy I have found which can be applied without pain and dread. My eyes are improving so that I can stand strong light, which I have not been able to do for years. NATHANIEL FEGLEY.
With E. F. MONTZ, Merchant. Oct. 30.

What is
CAREY'S
G.E.S.S.
ENGLISH CLOTHING HEAT RECIPE
G. E. S. S. is a liquid—a valuable combination composed of several of the most powerful and penetrating liquids known in chemistry, and was discovered by a celebrated English chemist, and was introduced into the United States in the year 1856, and since that time, by its marvelous curative powers, has won for itself a world-wide reputation for its many cures of Rheumatism, Pains and Swellings, Burns and Scalds, Sprains and Bruises, Cuts and Old Sores, Contraction of the Muscles, Tender and Frosted Feet, Chilblains, Neuralgia, Pain in the Side, Chest and Back, and is a Specific for Horses as well as for Man, and now stands at the head of all Liniments unrivaled, and scarcely a stable or house can be found without a bottle where it is known.
We challenge competition: $1,000 will be paid for any case of the above-named ills that G. E. S. S. will not cure if the directions are closely observed. G. E. S. S. only stands its test because it has proved the best. It is safe and wise to always keep a bottle on hand ready in frequent instances avoiding the necessity of calling a doctor.
There is a balm for most all ills;
'Tis neither cayenne drops nor hartshorn pills—
When fairly tried, it then will show
That Carey's G. E. S. S. is more than blow.
Try a bottle and if it does not give satisfaction return it to your Druggist half-full and he will refund you your money.
Did space permit we could give you a hundred testimonials from men and families in this county that could not be doubted.
Call upon your nearest Druggist or Store-Keeper and ask for Carey's G. E. S. S., and not be put off by some other worthless trash. If he has not got it on hand, ask him to send for it for you.
D. G. CAREY, SOLE PROPRIETOR.
Middletown, Orange Co., N. Y.
For sale in Towanda, Pa., by
C. T. KIRBY and H. C. PORTER.

NEW FIRM!
H. DAVIDOW & BRO.,
No. 4, Beldleman Block, Bridge-st., Towanda, Pa.
CASH PAID FOR FURS, HIDES,
PELTS, WOOL AND BEESWAX.
Towanda, Oct. 30, 1879-1yr.

GET YOUR HAIR CUT
AND SHAVING, AT THE
Ward House
SHAVING PARLOR.
We study to please.
D. V. STEDGE, Prop'r
Towanda, Pa., July 15, 1879.

Hardware, Tinware, &c.

McINTYRE BROTHERS,
Towanda, Pa.,
DEALERS IN
General Hardware,
CONSISTING OF
HEAVY AND SHELF HARDWARE,
Stoves, Tin, Iron, Nails,
Paints, Oils, Glass, Putty,
Gunpowder, Shot, Cartridges,
Carpenters' and Joiners' Tools,
Wagon Makers' Supplies,
Farming and Dairy Implements,
Table Cutlery, Clothes Wringers,
Rope, Bolts, Chains, &c., &c.

ALSO AGENTS FOR THE

THIS RANGE TOOK THE First Premiums AT THE Bradford and Sullivan County Fairs, OCTOBER, 1879.

RANSOM COTTAGE RANGE,
With the Expansion Broiling Chamber,
—AND—
SMYTH'S PATENT DUPLEX GRATE.
With or without Low Closet, Reservoir, or Ornamental Elevated Shelf.
The Greatest Combination of Valuable Improvements Ever Presented in one Range.

After the flattering experience of the past year, having had a very large and extended sale, we find that the RANSOM COTTAGE is universally conceded to be the most desirable Range of its class in the market. Its general features are the same as in the celebrated Ransom Range, which has for years been considered the finest Range made. It contains the Patent Expansion Broiling Chamber, which is universally acknowledged to be the only successful and practical broiling attachment in use. It is also furnished with Smyth's Patent Duplex Grate. This celebrated Grate is extremely simple in its construction. It has now been in active use for more than five years, and in view of the universally successful experience of its operation and durability during that time, as well as the highly satisfactory results obtained by us in our own thorough trial of its qualities, we have no hesitation in pronouncing it the only complete and successful arrangement for removing clinkers and refuse from the fire-box instantaneously, thoroughly and cleanly, while the degree of combustion obtained has never, in our opinion, been equaled with any other style of grate.

THE RANSOM COTTAGE is a *thoroughly first-class Range* in all its portions and appointments, while the *price is extremely low.* It is so constructed that it can be changed from a Low Closet to a Single Oval Range, by merely lifting the upper part of the Range from the Low Closet and placing it upon a set of ornamented legs. All sizes can also be furnished with the Ornamental Elevated Shelf. The large baked Ash Pan is taken out at the end of the Range instead of the front—a much more convenient and cleanly arrangement—and the capacious Warming Closet extends underneath the whole Range. The Hot Water Reservoir is heated entirely from the bottom, and is of a larger capacity than will be found on any other Range of this class. All the minor details in the construction of this Range have received the closest attention. It has highly burnished ends, nickle-plated knobs of a new and beautiful pattern, nickle-plated panels, nickle-plated Towel Racks, and the mounting and fittings is in the best style.

McINTYRE BROTHERS.
Towanda, Pa., October 30, 1879

NICHOLS, SHEPARD & CO., Battle Creek, Mich.
Established in 1848.
ORIGINAL AND ONLY GENUINE
"VIBRATOR"
Threshing Machinery and Portable and Traction Engines.

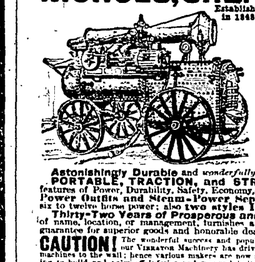

THE STANDARD of excellence *throughout the Grain-Growing World.*
MATCHLESS for Grain-Saving, Time-Saving, Perfect-Cleaning, *Rapid and Thorough Work.*
INCOMPARABLE in *Quality of Material, Perfection of Parts, Thorough Workmanship, Elegant Finish, and Beauty of Model.*
MARVELOUS *for vastly superior work in all kinds of Grain, and universally known as the* only successful Thresher in Flax, Timothy, Clover, and all other Seeds.
Astonishingly Durable and *wonderfully simple,* using less than half the usual gears and belts.
PORTABLE, TRACTION, and STRAW-BURNING STEAM-ENGINES, with special features of Power, Durability, Safety, Economy, and Beauty entirely unknown in other makes. Steam-Power Outfits and Steam-Power Separators a specialty. Four sizes of Separators, from six to twelve horse power; also two styles Improved Mounted Horse Powers.
Thirty-Two Years of Prosperous and Continuous Business by this house, without change of name, location, or management, furnishes a strong guarantee for superior goods and honorable dealing.
CAUTION! *The wonderful success and popularity of* our VIBRATOR Machinery has driven other machines to the wall; hence various makers are now attempting to build and palm off inferior and conceit imitations of our famous goods.
BE NOT DECEIVED
by such experimental and worthless machinery. If you buy at all, get the "Original" and the "Genuine" from us.
☞ For full particulars call on our dealers, or write to us for illustrated Circulars, which we mail free. Address
NICHOLS, SHEPARD & CO., Battle Creek, Mich.

Miscellaneous.

BACK ACHE
QUICKLY CURED BY
CARTER'S
Smart Weed
—AND—
Belladonna
Back Ache Plasters!
These plasters contain Smart Weed and Belladonna—both wonderful pain relievers—in addition to the usual gums, balsams, &c., used in other porous plasters, and are consequently superior to all others for Weak or Lame Back, Back Ache, Rheumatism, Neuralgia, Soreness of the Chest or Lungs, Asthma, Pleurisy, Kidney Troubles, Crick in the Back, Stiffness or the Joints, and for all Pains and Aches, and wherever a Plaster can be used. If you have any need for a Porous Strengthening Plaster, we know this one will please you. It is sure to give relief, and pain can not exist where it is applied.
Ask your druggist for Carter's Smart Weed and Belladonna Back Ache Plasters. Price, 25 cents.
CARTER MEDICINE CO., New York.

Geo. L. Ross,
Of the Third Ward Store, has opened a large and convenient Store in the brick block, First Ward, opposite Humphrey Brothers & Tracy's Boot and Shoe Factory, and has filled it with
A LARGE STOCK OF
CHOICE GROCERIES
OF ALL KINDS,
Which he has purchased in New York for cash, and solicits the confidence and patronage of the public, and respectfully announces that he
WILL NOT BE UNDERSOLD
By anybody. His Third Ward Store will also be kept stocked with first-class goods, and will be sold as low as the lowest.
Towanda, January 8, 1880.

GILMORE & CO.,
[Established 1868.]
PENSIONS, INCREASE OF PENSIONS,
and all other classes of claims for Soldiers and Soldiers' Heirs, prosecuted.
Address with stamp.
GILMORE & CO.,
Washington, D. C.

PATENTS
and how to obtain them. Pamphlet free, upon receipt of Stamp for postage. Address—
GILMORE, SMITH & CO.
Solicitors of Patents,
New Patent Office, Washington, D. C.

New Advertisements.

Be Not Deceived
J. K. BUSH,
THE BRIDGE-ST. CLOTHIER,
Is bound to sell
CHEAPER THAN ANY
OTHER CLOTHING HOUSE
IN TOWANDA!
Before the late advance in prices we purchased the LARGEST STOCK EVER CARRIED BY US, and therefore can
SELL AT OLD PRICES!
Our stock comprises a full line of—
MEN'S, YOUTH'S,
AND CHILDREN'S
CLOTHING!
For the Spring trade.
The largest stock of HATS in town.
A full and superb line of Gents'
FURNISHING GOODS.
Trunks and Traveling Bags,
At manufacturers' prices.
J. K. BUSH,
No. 2 Bridge Street.
Towanda, March 18, 1880-y1.

CAPABLE MEN WANTED TO *solicit orders for our Nursery stock.* Men of integrity, good habits, energy and fair business capacity can easily acquire a knowledge of the business, must give entire attention to the work and be able to go to any part of their own or adjoining counties. PERMANENT EMPLOYMENT. GOOD PAY AND EXPENSES. Give age, previous occupation, and references.
Address R. G. CHASE & CO.,
4-1. 10 N. Merrick St., Phila.

Legal.

TREASURER'S SALE OF UNSEATED AND SEATED LANDS.—In pursuance of an Act of Assembly passed March 12, A. D. 1815, and of other Acts of Assembly, there will be exposed to public sale, at the Commissioners' Office in the Borough of Towanda, on the SECOND MONDAY OF JUNE, A. D. 1880, the tracts of land named in the following list, unless the taxes are paid before that time.

Unseated List.

Acres.	Warrantee Names.	Amount.
	Barclay—Cunningham, D. H.	$14 69
400	Hardy, James	142 80
400	Hardy, Nathan	142 80
400	Hardy, Simon	142 80
150	Hardy, Paul	53 55
320	Hardy, Andrew	114 24
400	Siddens, Samuel	142 80
400	Siddens, Joseph	142 80
325	Siddens, James	116 97
175	Siddens, Peter	62 73
152	Edge, Samuel	23 05
170	Haga, George	26 01
155	Hiltzimmer, Jacob	23 77
300	Ladley, Andrew	45 90
400	Ladley, Peter	122 40
330	Ladley, Joseph	50 49
212	Stewart, Walter	32 43
265	Stewart, Deborah	40 59
200	**LeRoy**—Beck, Henry	16 50
202	Bretes, Fredrick	16 67
462	Barron, John, jr.	33 15
139	Pfeifer, George	11 49
261	**Monroe**—Bonner, Jacob	37 09
290	Bonner, Jacob, jr.	29 24
97	Gray, William	7 24
50	Hopkins, Robert	3 76
64	Haga, Peter	4 81
172	Ladley, Hugh	12 90
432	McAdams, Ephraim	32 40
400	North, James	30 00
75	Rose, David	5 66
143	Stewart, Walter	10 74
400	Wilson, William	30 00
100	Wallace, Samuel	12 85
200	Young, Samuel	15 00
343	**Overton**—Betz, Henry	38 11
343	Betz, John	38 11
343	Betz, Joseph	38 11
343	Betz, James	38 11
400	Byson, Henry	44 40
57	Cooley, Henry	6 29
400	Cooley, Joshua	44 40
400	Moore, Paul	44 40
225	Siddens, Peter	25 03
75	Siddens, James	8 37
39	Temple, George	4 39
313	Edge, Peter	38 11
257	Fritz, John	28 57
343	Fritz, Samuel	38 11
300	Haga, George	33 30
400	Haga, Nathan	44 40
336	Haga, Peter	37 30
400	Hardy, Samuel	44 40
375	Hardy, James	41 58
225	Hardy, Henry	25 02
228	Ladley, Hugh	25 30
100	Ladley, Andrew	11 10
375	Moore, George	41 58
400	Moore, Paul	44 40
100	Palmer, Thomas	11 10
400	Seeley, Henry	44 40
375	Seeley, Jonathan	41 67
400	Seeley, Peter	44 40
400	Siddens, Andrew	44 40
400	Siddens, George	44 40
225	Siddens, Peter	25 03
75	Siddens, James	8 37
400	Se