rescued to captures or condemnation, the rule in all cases is, that the question shall not be decided by the captor, but be carried before a legal tribunal, where a regular trial may be had, and where the captor himself is liable to damage for an abuse of his power. Can it be reasonable then, or just, that a belligerent commander who is thus restricted, and thus responsible in a case of mere property of trivial amount, should be permitted, without reference to any tribunal whatever, to examine the crew of a neutral vessel, to decide the important question of their respective allegiances, and to carry that decision into execution by forcing every individual he may choose into a service abhorrent to his feelings, cutting him off from his most tender connections, exposing his mind and his person to the most humiliating discipline, and his life to the greatest danger? Reason, justice, and humanity unite in protesting against so extravagant a proceeding."

If I decide this case in favor of my own Government, I must disavow its most cherished principles, and reverse and forever abandon its essential policy. The country cannot afford the sacrifice. If I maintain those principles and adhere to that policy, I must surrender the case itself. It will be seen, therefore, that this Government could not deny the justice of the claim presented to us in this respect upon its merits. We are asked to do to the British nation just what we have always insisted all nations ought to do to us.

The claim of the British Government is not made in a discourteous manner. This Government, since its first organization, has never used more guarded language in a similar case.

In coming to my conclusion I have not forgotten that, if the safety of this Union required the detention of the captured persons, it would be the right and duty of this Government to detain them. But the effectual check and waiting proportions of the existing insurrection, as well as the comparative unimportance of the captured persons themselves, when dispassionately weighed, happily forbid me from resorting to that defence.

Nor am I unaware that American citizens are not in any case to be unnecessarily surrendered for any purpose into the keeping of a foreign State. Only the captured persons, however, or others who are interested in them could justly raise a question on that ground

Nor have I been tempted at all by suggestions that cases might be found in history where Great Britain refused to yield to other nations, and even to ourselves, claims like that which is now before us. Those cases occurred when Great Britain, as well as the United States, was the home of generations, which with all their peculiar interests and passions, have passed away. She could in no way so effectually disavow any such injury as we think she does by assuming now as her own the ground upon which we then stood. It would tell little for our own claims to the character of a just and magnanimous people if we should so far consent to be guided by the law of retaliation as to lift up buried injuries from their graves to oppose against what national conscience compel us to regard as a claim intrinsically right.

Putting behind me all suggestions of this kind, I prefer to express my satisfaction that, by the adjustment of the present case upon principles contestedly American, and yet, as I trust, mutually satisfactory to both of the nations concerned, a question is finally and rightly settled between them, which, heretofore exhausting not only all forms of peaceful discussion, but also the arbitrament of war itself, for more than half a century alienated the two countries from each other, and preplexed with fears and apprehensions all other nations.

The four persons in question are now held in military custody at Fort Warren, in the State of Massachusetts. They will be cheerfully liberated. Your Lordship will please indicate a time and place for receiving them.

I avail myself of this occasion to offer your Lordship a renewed assurance of my very high consideration. WM. H. SEWARD.

LORD LYONS TO MR. SEWARD.

WASHINGTON, Dec. 27, 1861.

Hon. Wm. H. Seward, &c., &c.

SIR—I have this morning received the note which you did me the honor to address me yesterday, in answer to Earl Russell's dispatch of the 30th of November last, relative to the removal of Mr. Mason, Mr. Slidell, Mr. Macfarland and Mr. Eustis from the British mail packet Trent.

I will, without any loss of time, forward to her Majesty's Government a copy of the important communication which you have made to me.

I will, also, without delay do myself the honor to confer with you personally on the arrangements to be made for delivering the four gentlemen to me, in order that they may be again placed under the protection of the British.

I have the honor to be, with the highest consideration, sir, your most obedient humble servant, LYONS.

"YOUR FARE MISS."—A young lady from the rural districts of Hoosierdom, lately visited Chicago with her beau. Getting into a city railroad car for the first time, she took a seat, while the lover planted himself on the platform with the driver. Pretty soon the conductor began to collect fare, and approaching the rustic maiden, he said:

"Your fare, miss?"

The Hoosier rosebud allowed a delicate pink to manifest itself on her cheeks, and looked down in soft confusion. The conductor was rather astonished at this, but ventured to remark once more:

"Your fare, miss?"

This time the pink deepened to carnation, as the rustic beauty replied:

"Well, if I'm good lookin,' you had'nt ought ter say it out loud afore folks!" The passengers in the car roard with laughter, and the lover coming in to see what was going on, at once settled the fare.

LOVE.—The following exquisite passage, we find in Tupper's "Crock of Gold."

"Love is the weapon which Omnipotence reserves to conquer rebel men when all else had failed. Reason he parries; fear he answered blow to blow; but love, the sun against whose melting beams winter cannot stand, that soft subduing slumber which wrestles down the giant, there is not one human creature in a million, not a thousand men in all earth's large quintillion, whose clay heart is hardened against love."

"O, Charley," said a little fellow to another, "we are going to have a cupola on our house."

"Pooh! that's nothing," rejoined the other. "Po's going to put a morgage on ours."

Miscellaneous.

NOW READY!

BARTLETTS' NEW IRON WORKS

TOWANDA, PENNA.

THE Subscriber begs leave to call the attention of the public to the fact that he has enlarged his motive power and purchased and set up additional machinery, and employed a larger number of workmen than formerly, so that he is now prepared to execute orders for Castings or Machinery with promptitude.

He has at his works all the PATTERNS in use by the late firm of Wm. H. Phillips & Son of Elmira N. Y., and has also added to these, patterns of various kinds.

MILL IRONS furnished for Grist Mills, Gang, Gate, Circular and Muley Saw Mills, besides

STEAM ENGINES

of different sizes and styles and in fact almost any kind of Castings or Machinery in common use.

Steam Fittings such as Steam Pipes, Elbows, Return Bends, Reducers, Couplings, Globe-Valves, Check Valves, Guage Cocks, Oil Cups, Whistles, &c. always on hand and made to order.

He is also prepared to furnish STEAM BOILERS of any size or kind wanted.

Small Castings made in Brass or Composition. Cooking and Heating Stoves of different sizes manufactured and for sale at the above works. Furniture for Cooking Stoves and Stove Pipe always on hand.

Persons who want GEARING of any kind are informed that the subscriber has more patterns for Gearing than any other concern in this part of the country. They would be quite sure of finding among his Patterns Gearing that would answer their wants and thus save delay and expense in getting up work.

He makes also a large variety of Pulleys, Balanbe Wheels and Cranks, Water Wheels; also Saw Gummers, Thimble Skeins and Pipe Boxes, Iron Fence, Caldrons, Plows, &c.

His equipment of machinery consists of as good tools as are made, and was selected with the design of being able to do any job which might be offered, whether large or small. In short his effort has been to get up in all respects a first class establishment.

Terms Reasonable. Orders solicited. Cash paid for Old Pewter and Brittania.

Works situated on Main Street near Barclay R. R. Canal Basin. O. D. BARTLETT.

Towanda, April 11, 1861. *Proprietor.*

GREAT BARGAINS!

From $3,000 to $4,000 Worth

OF

Fashionable Furniture!

TO BE

SOLD IMMEDIATELY.

Having recently purchased the

Athens Centennial Ware Rooms,

And entire stock of FURNITURE from the late proprietor, R. M. WELLES, it will be sold for CASH

AT PANIC PRICES.

THE STOCK IS LARGE and very complete, has been well selected, and is well adapted for the wants of the country. N. B.—It is a common remark made by visitors to this establishment, "Why, I had no idea you had such a large and splendid assortment of Furniture. I have seen nothing like it short of the city." We have BEDSTEADS from $2.50 and upwards. COTTAGE and other CHAIRS, in great variety, from $4.00 to $25.00 per set. TABLES from $2.50 upwards, and

Everything else in Proportion.

OFFINS,

In every style, size and price, to suit the means and taste of any and all customers. ☞ Call and see our stock.

Athens, Pa., July 24 1861. F. N. PAGE.

BOOK BINDERY.

THE subscriber having withdrawn from the Argus building would respectfully inform the public that he has removed his Plain and Fancy Bindery to the North Room of the Ward House, formerly occupied by the Post Office, where he is now prepared to bind all kinds of Books in the most approved and workmanlike manner.—Having to share my profits with no second person I flatter myself that my prices will meet the satisfaction of the public.

Thankful for the confidence reposed in me and the public appreciation of my work, for the last two years, I shall endeavor in the future to merit the continuance of public support.

Particular attention given to re-binding Books. All work will be warranted. Terms, Cash.

☞ Also, a large assortment of STATIONERY of the best quality, at the lowest prices. Justices' and Constable's BLANKS, of all kinds.

PICTURE FRAMES, round, square and oval; and pictures framed to order, cheaper than ever known here.

JOHANN F. BENDER,

Towanda, Jan. 11, 1860. Bookbinder and Artist.

LINCOLN TO BE ELECTED.

YET all these seem only to increase the business and prosperity of the Old Foundry and

MACHINE SHOP,

(South side of Pine st., one door East of H. S. Mercur's Store.)

The undersigned would call the attention of all concerned to the fact, that he is prepared to do, and will execute all work entrusted to him with dispatch, and in the most workman-like manner.

FITTING UP MILL IRONS, REPAIRING STEAM ENGINES, from the simplest to the most complicate, in any of their parts, and WARRANTED to give satisfaction.

PLOWS always on hand of the most approved patterns, wooded in the most substantial manner.

Having recently added considerably to his facilities for doing work, and employing experienced workmen in every department, he is confident that he can satisfy all who favor him with their patronage.

JOHN CARMAN.

Towanda, Oct. 15, 1860.

Coal, Lime, Cement, Fire Brick, Drain Tiles, &c.

THERE is a Lime Kiln at the Barclay Company's Basin, in Towanda, where is kept constantly for sale, fresh burnt *White Lime*, made from the best quality of New York lime stone at 25 cents per bushel, or $1 per barrel, headed up in barrels, and 12½ cents per bushel for slacked lime. Lime shipped on boats at Towanda without additional charge. Also Syracuse *Water Lime* at $1 15 per barrel, and *Fire Brick* at 8 cents each. *Drain Tiles* 2, 3 and 4 inch sizes at 2, 3 and 6 cents per foot, a very nice article for drainin land or about dwellings. Merchants supplied with Beardsley's *Axes* by the dozen. *Jack Screws*, for moving buildings, to let at 25 cents per day each.

Barclay Coal at $2 25 per ton for Lump Coal and $2 00 per ton for Smith Coal. Coal delivered in Towanda at 25 cents per load.

All the above for sale at the office of the Barclay R. R. & Coal Company, Towanda.

J. MACFARLAIN.

Towanda, Feb. 22, 1861. Gen. Superintendent.

CAUTION.

"To be, or not to be— hat is the question!
Whether 'tis nobler in the mind to suffer
The slings and arrows of outrageous *opposition*,
Or by taking up arms against a sea of *printing ink*,
And opposing, end them."

THE proprietor of the *Argus* takes occasion in advertising his Bindery to indulge in an uncalled for fling about a "sort of a concern," which is hoping "to delude the public." As I have opened a Bindery on my own account, the inference is that if the public bring their binding to me, they are in no danger of being defrauded. For two years I have worked for Mr. PARSONS, and he has taken great pains to satisfy the public I was the "best Binder in America," as the columns of the *Argus* wil testify. Has he been all that time "deluding the public?" If I have been engaged in a fraud, he has been th principal. But I refer to my work during that time a evidence that there has been no fraud practiced.

Having served a long apprenticeship at the Bindery business, I have resumed business here on my own account, as I know of nothing which prevents me from following a legitimate and bawful calling for my support.—I shall endeavor by good work and attention to my business to give public satisfaction.

March 15. JOHANN F. BENDER, Binder.

HONEY.—A few small boxes, extra nice, for sale cheap at FOX'S.

Towanda, Sept. 18, 1861.

KEROSINE OIL, FOR SALE CHEAP at FOX'S.

Aug. 28, 1861.

Merchandize, &c.

NEW ATTRACTIONS!

At Geo. H. Wood's Gallery

TOWANDA, PA.

You can procure, at low prices,

PHOTOGRAPHS,

Of all sizes, up to life size, either plain or retouched, colored in oil or pastille.

Also, MELAINOTYPES and AMBROTYPES, and almost all other kinds of types. Pictures in good cases for 25 cents, and other sizes and qualities in proportion.

Melainotypes made in all kinds of weather, (except for children. All work warranted. July 25, 1861.

THIS IS THE ESTABLISHMENT where you can find a very fine assortment of WATCHES AND JEWELRY of all descriptions, also a good stock of CLOCKS, prices ranging from 10 shillings up, and warranted to give good satisfaction or no sale. I am also agent for the sale of D. E. LENT'S celebrated Barometers, which every farmer should always have. Prices from $8 to $20, according to finish REPAIRING done as usual in a neat and workmanlike manner and warranted. WM. A. CHAMBERLIN.

NEW FIRM

AT THE

OLD BAKERY!

OF H. A. BURBANK.

B. F. & H. SHAW,

HAVING PURCHASED THIS WELL known establishment, they will endeavor, by strict attention to business, to sustain the excellent reputation which this Bakery and Eating Saloon has attained under the supervision of the late proprietor. We shall continue to manufacture

CRACKER,

of every description, such as oyster, milk, Boston, soda, butter, water, pic-nic, Graham, sugar, wine and common crackers. Also, Rusk, Buns, Butter Rolls, Wheat, Indian and Graham

BREAD & CAKE,

of all kinds, constantly on hand and made to order. The attention of the citizens of this place and vicinity, is called to the above, and they are assured that they can always be supplied with any of these articles.

Wedding and Social Parties,

will be furnished with every description and style of Fruit, Pound, and fancy CAKES. Tavern keepers and Grocers will be supplied on terms as advantageous as at any other establishment in the State. In connection with the above he has an

EATING SALOON,

where everything in the line will be served out to those who may favor him with a call.

Thankful for past favors he respectfully solicits a continuance of the same. B. F. & H. SHAW.

Towanda, June 27, 1861.

Cauldwells

COMMERCIAL COLLEGE!

ELMIRA, N. Y.

FACULTY:

N. CAULDWELL, President and Professor of Practical and Ornamental Penmanship, and Science of Boopkeeping.
WM. M. CROSBY, A. M., Professor of Mathematics, the Classics and Sciences, and Consulting Accountant.
CLIFFORD E. WADSWORTH, Principal of the Preparatory Department, and General Assistant Teacher.
Rev. THOS. K. BEECHER, Lecturer on Commercial Ethics, History, and Political Economy.
Hon. ALEX. S. DIVEN, Lecturer on Commercial Law, Civil and International Polity.
S. R. VAN CAMPEN, Lecturer on Theoretical and Practical Banking and Finance.

REFERENCES:

CHAS. H. ELMER, Esq., Waverly.
CHAS. J. FOLGER, Attorney, Geneva.
J. B. WILLIAMS, Esq., Banker, Ithaca.
WM. HILDRETH, Sheriff, Canandaigua.
T. H. THOMPSON, Post Master, Corning.
JOHN L. LEWIS, Jr., Counsellor, Penn Yann.
COWING & CO., Pump Manufacturers, Seneca Falls.
WASHINGTON THURMAN, Sec'y Gas Light Co., Bath.
Rev. AMOS BROWN, Pres. People's College, Havana.
Rev. E. L. WADSWORTH, Insurance Agt., New Graefenberg.
Messrs. NICHOLS & LONG, Merchants' Troy, Bradford county, Pa.
JOHN C. KERWIN, Secretary Nail Works Co., Harrisburg, Pa.

Elmira Commercial College.

THIS INSTITUTION WAS ESTABLISHED in 1858, and its success has been beyond the most sanguine expectations of its founder, Prof. CAULDWELL, who has relied more upon untiring devotion and indefatigable attention to the interests of his pupils, than upon profuse advertising and complimentary Scholarships to extend a reputation.

The Course of Instruction consists of four Departments.

I.
PREPARATORY DEPARTMENT.

Here especial attention is given to youth in the Elements of Knowledge, viz: Spellnig, Reading, Writing, Geography, Arithmetic, Grammar, Elocution and Composition.

II.
DEPARTMENT OF PENMANSHIP.

Embracing all varieties of Plain, Practical, Business, and Ornamental Penmanship, German Text, Old English, Antique Lettering, Manuscript Copying, Pen Drawing, &c.

III.
COMMERCIAL COMPUTATIONS.

Embracing new rules, not published, of the most rapid methods of Computation, as applied to Interest, Bank Discount, Accounts Current, Simple and Compound Equtations, Insurance, Exchange, General Average, Commission and Brokerage, Partnership Settlements, Bankrupt Dividends, Loss and Gain, Alligation, etc.

IV.
BOOK-KEEPING DEPARTMENT.

Embracing Commercial Law, Business Correspondence, Settlements, &c., applicable to Wholesale, Retail, Importing, Jobbing, or Commission Business. This Department is organized and conducted on the Counting Room System, with all the improvements introduced by Bryant & Stratton and others, and the students at once enter upon the Practical Working and Routine of Banking, Mining, Shipping, Insurance, Railroading, Manufacturing, &c., and elaborate actual transactions taken from the Original Books of extensive firms.

THE COLLEGE ROOMS

Have recently been re-fitted and elegantly furnished, so that now they are unsurpassed in comfort and convenience of arrangement. A separate apartment is provided for Ladies. To students of ordinary capacity and industry, entire satisfaction will be guaranteed.

☞ For Terms and further particulars send for a Circular, or apply personally to

N. CAULDWELL, PRINCIPAL.

River Buildings, opposite Brainard House, Elmira, N. Y.
Elmira, N. Y., Oct. 8, 1861.—m3

WILSON, BARNES & CO.

WHOLESALE GROCERS

And Extensive Dealers in Tea,

15 Warren street, (three doors below Washington st.,)

NEW YORK.

WILLIAM H. WILSON, formerly of the firm of Ful
Dr. Dayton & Co., and Wilson, Jackson & Merrill.
D. V. BARNES, formerly of Bradford county.
A. C. KEENEY, of Wyoming county, Pa.
SAMUEL N. DELANO, of New York. 16mydm

Miscellaneous.

CHEAPNESS, STYLE & BEAUTY.

NOW IS YOUR TIME

TO BUY YOUR

CLOTHING CHEAP

AT YOUR OWN PRICES.

roclaim to all people!

JUST RECEIVED.—A Large Stock of FALL AND WINTER CLOTHING, at JOHN SHLAM'S Elmira Branch Clothing Store. Says coolly, boldly and deliberately, that he takes the foremost of the Clothing Merchants of Towanda.

Eighteen hundred and sixty-one has come, and the light and beauty of Spring shines upon us, with all its radiant splendor. I shall continue to sell Clothing, for Cash, cheaper than any other man, as my goods are all bought cheap for cash, and they will be sold cheap for cash.

My goods are all manufactured in Elmira, therefore, I can warrant them well made. Enough for me to say, I have everything in the line of

CLOTHING!

GENTS FURNISHING GOODS,

HATS CAPS, &C.,

That is kept in any other Store in town.

My banner is on the breeze,

"And long may it wave,
O'er the land of the free,
And the home of the brave!
While her Stars and Stripes
Shine out like sun,
Telling all the nations
That Freedom's beg in."

This is a free country; therefore it is free for all to do their trading where they can do the best, regardless of the cross and sour looks of old fogy merchants. I invite you to come and see me—country as well as the city are invited—every person, rich or poor, high or low, bond or free are invited to call.

Come one, come all, and stop your speed,
We've Goods enough for all in need,
The boys, themselves, are at their posts,
And they alone can supply a host.
O'er other dealers in this town,
These same boys have won renown,
For selling the cheapest and the best,
And selling more than all the rest!
Hurrah! hurrah! o'er hill and plain,
Accept our thanks, and call again.
Among our assortments you'll always find,
Goods to fit, and please the mind.
We're on hand, and always willing,
To sell our Goods, and earn a shilling!
So hold your horses, and come this way,
We shall be glad to see you any day,

At JOHN SHLAM'S Clothing Store, next door to H. S. Mercur's Dry Goods Store, Main Street, Towanda, Pa.

N. B.—We wish to be understood, that we are not to be undersold by any man, or combination of men.

☞ No charge for showing our Goods.

Towanda, May 22, 1861. JOHN SHLAM.

News from the Great Rebellion.

EXCITNG NEWS FROM THE SEAT OF WAR!

R. W. EDDY,

HAS PURCHASED THE ENTIRE stock and fixtures of E. S. BENDICT, first door south of POWELL'S Keystone Store.

STILL LATER NEWS!

He has just returned from New York, where he has bought for cash, at war prices, a remarkably fine stock of goods, all made to order for this market, and warranted as represented, which he flatters himself he can sell lower for cash than has ever been offered in this market, for the same quality of goods.

His stock consists of Overcoats, from $5 up, Superior French Cassimere Coats and Silk Mixed Coats, and a lower grade.

PANTS,

Doe Skin, French Cassimere, Silk Mixed Cassimere, Satinett.

VESTS,

Silk Velvet, Grenadier, Doe Skin, French Cassimere, Silk Mixed Cassimere, Farmer's Satin, Satinett, and low priced Undershirts and Drawers, he has 20 doz, at

ALL PRICES!

Wool Socks, Celebrated British ½ Hose, a large assortment. Linen Shirts and Collars, a big lot. Neck Ties, Stocks, Suspenders, Gloves, Mittens, Umbrellas, Canes, Monkey Jackets, Baskets, Overalls, Overshirts,

HATS AND CAPS,

Of all Binds, and prices to suit the times. Also,

CHAS. OAKFORD & SON'S

Celebrated Philadelphia Silk Hats,

The best article made in the United States, all of which he is anxious to sell to the public at a low figure, for cash only. R. W. EDDY.

Towanda, Oct. 3, 1861.

The Argus Book bindery

Again in Full Operation!

WE have the gratification of announcing to our friends, customers, and the public, that we are now prepared to do

BOOK BINDING,

in all its Branches in the latest and most approved styles, and on the most favorable terms.

Having secured, permanently, the services of Mr. H. C. WHITEKAR, a finished workman from Philadelphia, and having added extensively to the fixtures of the concern—giving greater facility than formerly—we can present to the public the most positive assurance of our ability to please our patrons.

☞ Customers should be particular to remember that the "Argus Bindery," is in the Argus Building, as formerly, (first building north of the Ward House) and is connected with our Book and Stationery Store and Printing Office, where all work should be delivered.

CAUTION.—We are compelled in justice to ourselves, and our old customers, as well as to prevent an imposition upon the public generally, to caution them against a sort a concern, that falsely holds out to the public that it is the Argus Bindery. This *fraud* is practiced no doubt, with a hope of deluding the Public. Against this bold and deliberate attempt to deceive, they are hereby cautioned.

☞ Particular attention paid to re-Binding. All work guarranted.

☞ Country Produce of all kinds taken in payment for work.

☞ Having made complete arrangements, we are prepared to Rule and Bind BLANK BOOKS to any style or pattern, at prices as low as elsewhere.

Towanda, March 5, 1860. E. A. PARSONS.

ATTENTION!

THE LARGEST STOCK OF BOOTS and Shoes ever brought to Towanda, has just been opened at the long established and well known store o

J. D. HUMPHREY.

The assortment is composed of

LADIES CONGRESS GAITERS,
KID GAITERS,
BOOTEES,
SLIPPERS,
BUSKINS,
AND
CHILDRENS' SHOES,
of every variety.

Gentlemen, you are invited to examine those Patent Leather and Calf Skin Gaiters, Oxford Ties, and Gentlemen's Slippers.

Boots and Shoes made to Order,

AND REPAIRED.

SHOE FINDINGS.

French and American Calf Skin, Kip and Upper Leather, Harness Leather, Oak and Hemlock Sole Leather.

SADDLERY, HARDWARE, AND SADDLER'S TOOLS.

Groceries Very Cheap,

And the whole stock will be sold for Cash at prices which make it an object for all to buy at

Towanda, June 4, 1861. HUMPHREY'S.

A CARD.

THE present depressed state of the Money Market having had the effect to place many kinds of Goods within the reach of *Cash buyers*, at much lower prices than heretofore, the undersigned begs to give notice that he has availed himself of this reduction, to a large extent within the past ten days and is now offering many bargains such as have heretofore never been equalled in this market.

Dec. 10, 1860. JOSEPH POWELL.

Miscellaneous.

DR. PORTER'S

OLD DRUG STORE,

Already admitted to be
The largest, safest and most approved
DRUG HOUSE IN NORTHERN PENNSYLVANIA!
WITH
An established reputation for keeping the best medicine,
UNEQUALLED
In its facilities and apparatus for compounding and preparing
MEDICINE AND PRESCRIPTIONS,
Conducted by thoroughly competent persons, who devote the most careful attention, pay the strictest regard to accuracy, and use only selected articles, and medicines of unquestioned purity, has become

THE CASH DRUG STORE

With prices revised to correspond with the market.

WHOLESALE AND RETAIL,

ALL ARTICLES WARRANTED AS REPRESENTED.

By recent arrangements with the Manufacturers, Importers or First Holders of Goods and Cash Purchases, the prices will always be at the lowest point for Prime Goods.

LOWER FIGURES THAN EVER IN

Paints, Oils, Varishes, Glass,

DRUGS & DYE-STUFFS.

Everything in this extensive stock will be sold Cheap for Cash!

PRICES REDUCED, VIZ:

Of Soaps, Perfumery, Brushes, Combs,

Pocket Knives and Razors,

Lamps and Materials for Light.

TRUSSES & SUPPORTERS,

WINES AND LIQUORS, ONLY FOR MEDICINE

TOBACCO & SNUFF.

All the Popular Patent Medicines,

Tooth, Skin & Hair Preparations,

Fancy Articles of all Descriptions,

Eclectic, Botanic and Homœopathic Medicines

Spices, Bird Seed, Lamp Shades and Garden Seeds.

FISH TACKLE, AMMUNITION, &c.

Constituting the most complete assortment, embracing the great wants of the People, reduced in Price, and revised for the Cash System.

DR. PORTER'S CAMPHENE!
DR. PORTER'S ALCOHOL!
DR. PORTER'S BURNING FLUID!

Are Fresh, daily prepared, and unrivalled by any in the Market.

DR. PORTER'S PREPARATIONS

For Family Use,

Known as Safe and Reliable Remedies, are warranted fo what they are intended to give satisfaction.

VIZ:

Dr. Porter's Pectoral Syrup	price 37½	cents
Dr. Porter's Family Embrocation	" 25	"
Dr. Porter's Tonic Elixer	" 50	"
Dr. Porter's Worm Syrup	" 25	"
Dr. Porter's Comp. Syr. Hypophosphites	" 100	"
Dr. Porter's Uterine Tonic	" 150	"
Dr. Porter's Blackberry Balsam	" 25	"
Dr. Porter's Tooth Ache Drops	" 25	"
Dr. Porter's Cephalic Snuff	" 25	"
Dr. Porter's Tooth Powder	" 25	"
Dr. Porter's Tricogene	" 25	"
Dr. Porter's Tricophile	" 25	"
Dr. Porter's Shampoo	" 25	"
Dr. Porter's Horse and Cattle Lotion	" 37½	"
Dr. Porter's Horse and Cattle Powder	" 25	"
Dr. Porter's Bed Bug Poison	" 25	"
Dr. Porter's Black Ink	" 25	"
Dr. Porter's Cleansing Fluid	" 37½	"
Dr. Porter's Rat and Mice Poison	" 25	"
Dr. Porter's Citrate Magnesia	" 25	"

Medical Advice given gratuitously at the office

Charging only for Medicine.

☞ Thankful for past liberal patronage would respectfully announce to his friends and the public that no pains shall be spared to satisfy and merit the continuance of their confidence and patronage, at the

Cash Drug Store!

Corner of Main and Pine streets.

Towanda, Sept. 5, 1861.

HOTEL KEEPERS,

DRUGGISTS,

FARMERS, AND ALL

WHO WANT

PURE LIQUORS

I HAVE just received from the City, a Large Stock of

IMPORTED PURE LIQUORS,

of every variety. My stock of LIQUORS has been purchased for CASH, directly from the Importers, whereby I am enabled to furnish Farmers for the approaching Harvest, a Superior and Pure article of Liquor, of any kind whatever, at LOWER PRICES than were ever be fore offered in Towanda.

HOTEL KEEPERS

Will find it greatly to their advantage to examine my stock before purchasing elsewhere. I have facilities for purchasing, which enables me to WHOLESALE my goods at New York

WHOLESALE PRICES!

Besides my Liquors are warranted pure and unadulterated. I have also on hand the Largest Stock and Greatest Variety of

Ever brought to Towanda, which having been purchased directly from the Manufacturers and Importers, enables me to compete with the Wholesale Tobacconists of the city. Hotel keepers and others are respectfully invited to an examination of my entire stock of Liquors, Cigars and Tobacco. Also,

Groceries & Provisions,

Of every description, will be kept constantly on hand, at prices LOWER than elsewhere in this town.

Confident that I am enabled to sell my entire stock of Goods, either at Wholesale or Retail, less than like goods can be purchased this side of the City, I respectfully solicit the public to an examination at No. 5, Brick Row.

H. W. NOBLE.

Towanda, June 14, 1860.

MARK TIME!

FORWARD! MARCH!

TO THE

NEWS ROOM!

Where You can get the Latest News!

AND IF YOU WANT TO KEEP well posted on the events that are passing before the American people, just ask for one of THE ILLUSTRATED PAPERS. They are really worth double the price we ask for them. And while you are there you may as well get a MAP showing all the important points in the country. Or, you may want to write to your friends, and you can get the very latest style of PATRIOTIC NOTE PAPER AND ENVELOPES.

☞ Come and see what we have got, and satisfy yourselves. Don't forget the place—THE MEWS ROOM.

Towanda, June 12, 1861.

FRESH FIGS, PRUNES, RAISINS Dates, Tamarinds, Oranges, Lemons, and all kinds FOX'S.

Business Cards.

BENJ. M. PECK, *ATTORNEY AT LAW*, TOWANDA, PA.—All business intrusted to his care, will receive prompt attention.—Office with Col. E. Smith, over Tracy & Moore's Store.
April 11, 1861.

THOMAS J. INGHAM, *ATTORNEY AT LAW*, LAPORTE, Sullivan County, Pa.

H. N. WILLIAMS, *ATTORNEY AT LAW*, CANTON PA., will attend to all business entrusted to his care in the courts of Bradford, Tioga Lycoming and Sullivan Co's.
Dec. 6, 1860.

E. OVERTON, JR. ..... G. D. MONTANYE.
OVERTON & MONTANYE, *ATTORNEYS AT LAW*—Office in Union Block, formerly occupied by JAS. MACFARLANE.

DR. E. H. MASON, *PHYSICIAN AND SURGEON*, offers his professional services to the people of Towanda and vicinity. Office at his residence on Pine street, where he can always be found when not professionally engaged.

E. B. PARSONS, *ATTORNEY AT LAW*, TROY, Bradford Co., Pa. Office over M. & H. F. Long's store.
Aug. 1, 1861.

ELHANAN SMITH, having returned to Towanda, has opened a Law Office over Mercur's Store. Dec. 1, 1857.

F. G. COBURN,

ATTORNEY AND NOTARY PUBLIC Towanda, Pa. Office in the building formerly occupied by H. B. McKean.

☞ All legal business attended to with promptness and care.

Towanda, Aug. 20, 1861-tf.

DR. H. WESTON, DENTIST, permanently located in Towanda. OFFICE one door south of Bailey & Mercur's.
Towanda, Feb. 19, 1859.

O. H. WOODRUFF—DENTIST.

PERMANENTLY located in Towanda.—Office No. 5, Brick Row, over H. W. Noble's Store. Entrance one door south of Tracy & Moores. dec1

WILMOT & WATKINS, ATTORNEYS AT LAW, TOWANDA, PA.—Office formerly occupied by U. Mercur.
DAVID WILMOT. | G. H. WATKINS.
May 2, 1861.

WARD HOUSE.

Towanda, Pa.

THE Subscribers having leased this well known Hotel for a term of years, would inform their friends and the traveling public, that they will be most happy to accommodate all who may favor them with a call. It will be the aim of the present proprietors to make the WARD HOUSE at once comfortable, pleasant and cheerful. Yours Truly,

Jan. 1, 1861. POWELL & SMITH

McCABE'S

CENTRAL MEAT MARKET

Below J. Kingsbery's store, Main st.

THE subscriber would respectfully tender his sincere thanks to the public for the very liberal patronage extended to him, and solicits a continuance of the same.

He begs leave to assure that he intends to keep on hand as heretofore, a choice selection of MEATS of all kinds the best the country affords, which he intends to sell very small profits, either by the side, quarter or pound.

☞ A quantity of first qualit of SALT PORK, put up by myself, cheap, by the barrel or pound.

Meats will be promptly delivered, at any place in the corporation.

Towanda, August 12, 1859. J. McCABE.

RAILROAD HOTEL

Near the Barclay Railroad terminus,

TOWANDA, PENN'A.

T. R. JORDAN respectfully informs the public that he has leased the well-known western stand formerly occupied by M. T. CARRIER, in the lower part of the borough of Towanda, which has been refitted and thoroughly re furnished, he invites a patronage of the public with every confidence that he can give entire satisfaction to such as may favor him with a call.

HIS BAR will be kept stocked with the best qualities of LIQUORS, and the best brands of CIGARS.

Extensive stabling is connected with the house and reliable attendants will only be kept.

No pains or expense will be spared to deserve the patronage of the public—and the charges will be reasonable.

Towanda, April 1, 1861.

Extraordinary Inducements

TO THE BUYERS OF

FURNITURE AND CHAIRS

HAVING greatly increased my stock of Cabinet Ware and Chairs, I am determined to dispose of these articles rapidly, and with that design offer all articles at unprecedented low prices, for Cash.

Good Sofas at $16 to $20, fine Cane Seat Chairs $1 each, a nice Bedstead for 20 shillings.

I have now more than 60 different patterns of Cabinet Bureaus Desks for the farmer or merchant, Looking Glasses Looking glass Plates, Portrait and Picture frames of gilt, Rosewood, Mahogany and Walnut corner patterns of Stands; extension, dining, tea and work tables, Hall Stands, and in fact anything that can be found in a city Ware-house.

A large assortment of ready-made Coffins, with a Hearse ready, at all times.

Purchasers will be sure to find the right place, south side of the public square, one door east of Montanye's.

Towanda, Dec. 1, 1859. CHESTER WELLS.

THE OLD STAND

STILL IN OPERATION!

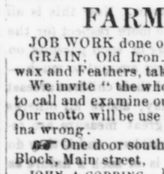

THE subscriber would announce to the public that he has now on hand, and will make to order all kinds of CABINET FURNITURE such as Sofas, Divans Lounges, Centre, Card, Dining and Breakfast Table. Mahogany, Walnut Maple and Cherry Bureaus, Stands of various kinds, Chairs and Bedsteads of every description, which are, and will be made of the best material and workmanlike manner, and which they will sell for cash cheaper than can be bought in any other room in the country.

READY-MADE COFFINS, on hand on the most reasonable terms. A good HEARSE will be furnished at Funeral occasions. JAMES MACKINSON.

Towanda, January 1, 1857.

NEW FIRM.

OD DING & RUSSELL

HAVE purchased the large and well known establishment of D. C. Hall, and are now receiving from New York, the largest and most complete assortment of

HARD-WARE,

ever offered for sale in this market, which will be sold CHEAP for Cash or appoved Credit.

We have a large and well selected stock of Wood and Coal COOKING STOVES, every variety of parlor style of Parlor, Dining-Room, Six-Plate, and Box Stoves, which we can, and will sell as cheap as they can be purchased in this or any adjoining county. Also a full and complete assortment of

IRON AND STEEL,

Nails and Glass, Paints and Oils, House Trimmings, Carriage Trimmings, Springs, Iron Axels and Axle Trees of all sizes, Carpenters and Joiners Tools, Blacksmiths Tools, Cross-cut, Circular and Mill Saws, Table and Pocket

CUTLERY,

of every description.

Pumps, Lead-Pipe, Chain Pumps and Tubes.

BRITTANNIA AND PLATED WARE

the latest and most approved patters. A large assortment of TIN-WARE AND STOVE PIPE, always on hand. Patent Stretched Leather BELTING. Every thing in the form of

FARMING TOOLS.

JOB WORK done on short notice and warranted. GRAIN, Old Iron, Copper, Brittannia, Beeswax and Feathers, taken in exchange for Goods.

We invite "the whole world and the rest of mankind" to call and examine our our goods before purchasing. Our motto will be use every man well and submit to no ina wrong.

☞ One door south of Tracy and Moore and Post Block, Main street. CODDING & RUSSELL.

JOHN A. CODDING, C. S. RUSSELL. } Towanda, Sept. 2, 1861.

WANTED—BY THE SUBSCRIBERS 3,000 bushels of WHEAT, for which the highest price in cash will be paid on delivery at our Mills.

MYER, FRENCH & CO.

North Towanda, Sept. 2, 1861.