Farmer's Department.

Root Crops.

To secure, in the most economical and appropriate way, a regular supply of roots for a whole winter several kinds, should be raised. The common white turnip cannot be kept in good condition much beyond the end of December or beginning of January. A calculation should therefore be made as to the amount likely to be needed until about the first of January, at the rate of from a peck to half a bushel each per day for cows and cattle, and a proportionately less quantity for sheep ; and enough of land be sown with some variety of the common white turnip to secure a supply for the period just named. As an average crop of white turnips ranges from 600 to 1,000 bushels per acre, a calculation can be made on this basis, the yield being likely to correspond in quantity to the condition of the soil and the amount of care and labor which can be spared for the cultivation of the crop. For the supply of roots for the remainder of the winter, ruta bagas alone will answer, or what would be better still, there may be ruta bagas, mangolds, carrots, parsnips, sugar beets, in almost any proportion. Any of these, if well stored, will keep in good condition as long as roots may be wanted. Were nutritiveness alone regarded, ruta bagas or some other of the roots last named, might be used during the whole of the winter season. But, though white turnips contain less nutritive matter, this is counterbalanced by their requiring less manure or a less rich soil, or, in other words, by their leaving the soil with a greater supply of ammonia for the wheat or other crop, requiring ammoniacal supplies, which may follow on the same land. Another advantage of the white turnip crop is that it requires a shorter season to bring it to maturity than any of the other roots. It may be sown as late as August, or after wheat, peas, early potatoes or other early crops have been removed from the land upon which it is to be raised. And still further, as a recommendation of this crop, it may be raised in a sufficient quantity for the supply of stock on the majority of farms by sowing the seed, when the weather is showery or the soil is not suffering from drought, between the rows of Indian corn. The corn, we believe, will suffer no injury ; and if more turnips are thus raised than are likely to be needed until January, they may be left unharvested, and sheep turned in on them late in the fall.—*Country Gentleman.*

* * *

CULTIVATION OF CRANBERRIES.—At the New Hampshire State Fair, R. H. Auburn, exhibited some cultivated Cranberries raised in a run not very wet, but bordering upon the high land. His process of cultivation he stated to be this : to remove the surface of the earth some three inches in depth, which in this case was carted to the pig stye ; he then took sand from the shore of a pond, and spread it plentifully upon the ground, second year after this he had a plentiful crop. This was done three years ugo.—And the vines now cover the ground completely, no grass or weeds being present. He has done nothing to the vines since, and says the average yield will be, the present year, two bushels of cranberries to every ten feet square. He esteems this the most profitable crop he can cultivate. He has five acres of this land which he intends to appropriate to this use.

When it is considered that fruit is now sold at not less than two dollars a bushel in our markets, this may be considered as farming to some purpose and profit.

* * *

TO PRESERVE STRAWBERRIES WHOLE.—Make a syrup boiling hot, and having picked fine large strawberries free from hulls (or, if preferred, leave them and half an inch of the stem on,) pour it over them ; let it remain until the next day ; then drain it off and boil again ; return it hot to the fruit ; let them remain for another night ; then put them into the kettle and boil gently for half an hour ; cut one in two ; if it is done through, take them from the syrup with a skimmer, and spread them on flat dishes to cool ; boil the syrup until thick and rich ; then put the fruit into glass jars ; let the syrup cool and settle ; then pour it carefully off from the sediment over the fruit.

* * *

RAIN WATER CISTERNS.—We would advise those who are about to dig cisterns, to hold rain water, to consider whether it is not worth their consideration to make their cisterns *above ground.* Make a heavy trussel work, then a heavy frame work of the dimensions desired—board that up, line with lead, cover it with a tin roof painted, and direct the water into it from the roofs. It will last a quarter of a century with care ; and by it you have only to turn a cock to let water run, instead of pumping it up with much labor. If well put up, it will never leak.

* * *

MUD.—There are many farmers who scarcely seem to be aware of the value of the manure which can be obtained from the margins of many rivers and creeks. In most cases this heavy black deposit is the richest part of a vegetable soil and can be used as a manure to great advantage.

Pond mud is a valuable fertilizer. When you have leisure, cart out a quantity of it, and mix it with your compost, or put it in your cattle yards and hog pens to be mixed with the excrement and absorb the liquid.

* * *

SAW DUST.—Spread saw dust over the floors and stalls of your cattle houses every morning and night ; cleanse them thoroughly, and let care be exercised to prevent the unnecessary accumulation of filth. Saw dust placed in your hog styes, sheep cotes and horse stalls, will come out excellent manure, highly salutary to most favorable results Every particle of alimentary matter you save adds to the actual resources of the farm.

* * *

CORN STALKS.—A writer in the American Agriculturist states that he thoroughly cured a fine young mare afflicted with the heaves, by feeding her on corn stalks, and that the disease never returned. The writer quoted Judge Buck's opinion as to corn stalks being a remedy, that distinguished agriculturist having had a horse afflicted with that disorder, which disappeared after being so fed.

* * *

BARLEY.—The high price of barley is turning the attention of farmers to its cultivation, in lieu of oats.

* * *

GOOD ADVICE.—Always give the soil the first meal ! If this is well fed with manure, it will feed all else—plants, animals and man.

Business Cards.

T. F. MADILL, M. D., *PHYSICIAN AND SURGEON*—Office at his residence in Wyiox, Pa. July 28, 1855.—6m

DR. JOHN M'INTOSH, *SURGEON DENTIST,* HAS RETURNED. Office next door to Mercur's store, and over Alexander's Clothing Store, Main street, Towanda. February 24, 1855.

JAMES MACFARLANE, *ATTORNEY AT LAW,* TOWANDA, PA. Occupies the Office, in the Union Block, formerly owned by John C. Adams Esq. ☞He will attend to procuring Bounty Land Warrants and Pensions. March 22, 1855.

H. J. MADILL..........................P. D. MORROW.

MADILL & MORROW, *ATTORNEYS AND COUNSELLORS AT LAW,*—Office over Mercur's Store, Towanda, Pa.
Towanda, April 2, 18 . n-43-tf

DR. E. H. MASON, *PHYSICIAN AND SURGEON,* offers his professional services to the people of Towanda and vicinity. Office at his residence on Pine street, where he can always be found when not professionally engaged.

JOHN C. ADAMS..................D'A. OVERTON.

ADAMS & OVERTON, *ATTORNEYS AT LAW.* Office in the room formerly occupied by George Sanderson, over Burton Kingsbery's store.
Towanda, May 26, 18.

SURVEYING.—JAMES A. PAINE, Surveyor for Bradford County, is prepared to attend to the above business in all its branches. His office is at Towanda. All letters addressed to him at this place will meet with prompt attention.
April 4, 1854.

GEORGE H. WOOD'
Daguerrean & Glass Picture Gallery,

IN PATTON'S NEW BLOCK, Corner of Main and Bridge sts., Towanda, Pa., is the place to get GLASS PICTURES, (usually called Ambrotypes.) They are far superior to all other kinds of pictures. Having no reflection, they can be seen in any position, and can be taken in much less time than Daguerreotypes, and equally well in cloudy as clear weather.

☞Miniatures put into Lockets, Breast pins, &c., as usual. Rooms open at all hours. Pictures put up on short notice. Towanda, January 22, 1856.

FIRE! FIRE! FIRE!
FARMER'S UNION INSURANCE CO.
ATHENS, PA.

Hon. HORACE WILLISTON, President ;
C. F. WELLES, Jr. Vice President and Treasurer ;
J. E. CANFIELD, Secretary.

Board of Directors—Hon. Horace Williston, Francis Tyler, George A. Perkins, J. T. D. Myer, C. N. Shipman, C. F. Welles, Jr., J. E. Canfield, Athens ; Hon. John Laporte, Towanda ; Gen. Bradley Wakeman, Laceyville ; G. M. Hollenback, Wilkes-Barre ; Michael Meylert, Laporte, Pa.

P. O. MOODY, Agent for Bradford County. Address, Waverly, N. Y.

REMOVAL O CLOTHING.
COLLINS & POWELL

WOULD respectfully inform their friends and the public that they have *REMOVED* their CLOTHING & FURNISHING STORE to Patton's New Brick Block, No. 3, and will be happy to wait on all who may give them a call, Their stock consists of

Black Broadcloth and Fancy Coats ;
Fancy Cassimere Coats, of all colors ;
Black and Fancy Cassimere Pants ;
Black Satin and Fancy Vests ;
Marseilles Vests, White and Fancy ;
Marseilles and Linen Coats, all kinds ;
Linen Pants, Shirt Collars, Cravats and Hose.
Hats, of all kinds.

Garments of all kinds made up to order, and warranted to fit or no sale. Our stock comprises all kinds of goods adapted to men's wear, which we are bound to sell cheaper than any other establishment in town or county.

CUTTING done to order as usual.
Towanda, June 9, 1855.

TOWANDA
FEMALE SEMINARY.

THIS school, under the charge of the Misses HANSON, is held in the new building on Second street, west of the Ward House.

The school year will consist of four quarters, of eleven weeks each. The summer vacation commencing in July, and ending in September.

TERMS, PER QUARTER :

First Class—To include the elementary English branches,and the study of the Latin language.	$6 00
Second Class—To include the more advanced studies of the English branches, with Mathematics, and the study of Latin and French,...........	$9 00
Third Class—To include Mathematics, Mental and Moral Philosophy, Rhetoric, Botany, &c., with Latin and French,....................	$12 00

Each pupil will bring with her a desk and chair. There will be no extra charges whatever.

Music.—Instruction on the Piano, with use of instrument, will be given by Miss REBECCA D. HANSON, at $10 per quarter.

The Winter Term commences MONDAY, Nov. 26.

LECTURES on Rhetoric, Moral and Intellectual Philosophy, and the higher branches of English Composition, will also be delivered once or twice in each week.

They beg leave to refer to the following named gentlemen :—Rt. Rev. ALONZO POTTER, Bishop of the Diocese of Penn'a, Philadelphia ; Rev. Dr. MACLEAN, President of the College of New Jersey, Princeton.

Hon. DAVID WILMOT, G. F. MASON, Esq., C. L. WARD, Esq., Hon. GEORGE SANDERSON, D. F. BARSTOW , Esq. Col. J. F. MEANS, Towanda.

Towanda, November 9, 1855.

THE SUSQUEHANNA COLLEGIATE INSTITUTE,
TOWANDA, BRADFORD CO., PA.

INSTRUCTORS :

REV. SAMUEL F. COLT, Principal, Professor of Natural, Mental and Moral Science ;
REV. JAMES McWILLIAM, A. M., Professor of Ancient Languages and Belles Lettres ;
CHARLES R. COBURN, A. M., Professor of Mathematics and Master of Normal School ;
E. ALBERT LUDWIG, A. M., Professor of Modern Languages, Instructor on the Piano and in Drawing ;
Mrs. MARTHA A. DAYTON, Preceptress ;
Miss L. L. STRATTON, Assistant.
MISS O. LOUISA JENKS, Assistant on Piano and Melodeon.
Mr. CANFELD DAYTON, Steward.

☞ The Spring Term commences on WEDNESDAY, March 26th 1856 and will continue fourteen weeks.

EXPENSES PER TERM :

Payable invariably in advance—Fuel and contingencies all included :

Tuition in the Fifth class, (primary) per term,....	$4 ..
" Fourth,..............................	6 ..
" Third..............................	7 ..
" Second..............................	8 ..
" First..............................	10 ..

Pupils using scholarships are charged $1 per term for fuel and contingents ; for instrument on which to take lessons, 50c, or for practice $2.00

EXTRAS :

French, German, Spanish or Italian, each,........	5 ..
When taken without other branches,............	7 ..
Drawing....................................	3 ..
Ornamental needlework and embroidery, each.....	3 ..
Tuition on Piano Forte with use of instrument,...	12 ..
do do per quarter of 11 weeks,....	10 ..
Oil painting in landscapes, per term............	8 ..
do figures..............................	10 ..
Room rent for lodgers.........................	1 75
The *Young Ladies* will find board in the Institute, under the care of the Matron, at per week,......	2 ..
Arrangements have been made by which the male pupils can find board in private families, at per week,..............................	2 50
Washing, per dozen,..........................	38

Fuel and light at the actual expense.

Pupils boarding in the Hall, (who will be exclusively Females,) will furnish their own bed, bedding, towels, &c. and the table silver at their option.

No pupil taken for less than half a term. The bills for the term must be paid in advance ; or one half thereof at their entrance, and the remaining half at the middle of the term.

Pupils entering the Institute are pledged to the observance of the Regulations, and none will be admitted on other terms.

Especial exercises are arranged without extra charge for those qualifying themselves as teachers for common schools.

For classification of studies and text-books, see circulars, for which apply to C. L. WARD, President.
S. F. COLT, Sec. J. D. MONTANYE, Treasurer.
March 1, 1856.

3 TONS SUGARS—Brown, Refined, Powdered, Crushed and Granulated ; Molasses, Syrup, Rio and Java Coffee, Rice, Saleratus, Ginger, Sperm Candles, Rice, Tobacco—in fact a general variety of Groceries, for sale cheap at june9 FOX'S.

SPICES, of all kinds, both white and ground —Mustard, black and white, whole and ground, at October 9. FOX'S.

Book and Periodical Agency.

M. LAUGHLIN, *Post Office Building :* Dealer in all kinds of new and popular BOOKS, PERIODICALS, CHEAP PUBLICATIONS, MAPS AND CHARTS, PICTURES AND FRAMES, FANCY ENVELOPES, CONVERSATION CARDS, &c., &c., will supply all orders for anything in the above with promptness and despatch.
Towanda, January 18, 1854.

DRIED FEEF—Also a few very large fine smoked Tongues, at FOX'S.

Miscellaneous.

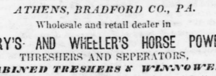

R. M. WELLES,

ATHENS, BRADFORD CO., PA.

Wholesale and retail dealer in

EMERY'S AND WHEELER'S HORSE POWERS

THRESHERS AND SEPERATORS,

COMBINED TRESHERS & WINNOWERS,

Portable Saw-Mills, Clover Hullers and Feed Cutters,
Emery's Cider Mills, Apple Parers,
Clow's and Kelsey's and other Grain Cradles, Scythes, and other Harvesting Tools.
Ketchum's and other Mowing and Reaping Machines.
Seymour's Grain Drills, Broad cast Seed Sowers, &c.

Manufacturer of

Peters' Celebrated FAN MILLS,

Which I am prepared to sell at either WHOLESALE OR RETAIL, on very favorable terms.

These mills are warranted second to none in the United States, for durability, efficiency and simplicity, and will do in the best manner and rapidly, all kinds of chaffing and cleaning all kinds of Grain, Grass Seed, &c.

☞ Warranted to chaff fit for market, from 40 to 60 bushels of Wheat per hour. Orders solicited.

November 1, 1855. R. M. WELLES.

Corn Shellers at Wholesale and Retail.

I AM prepared to sell as above, on very favorable terms, the BEST CORN SHELLERS ever sold in Bradford County.

Where two or more Corn Shellers are wanted in one neighborhood, I will deliver them at a small charge extra.

Price of Sheller, with single balance wheel,			$8 00
do	double	do	8 50

Farmers are invited to examine them.

Athens, Pa., Nov. 1, 1855. R. M. WELLES.

THE ELECTRO CHEMICAL BATH,

AND

DIRECT & TO-&-FRO ELECTRO MAGNETIC MACHINE.

JAMES HARRIS, ELECTRICIAN, of Towanda, respectfully informs the public that he has lately procured from New York the celebrated Electro-Chemical Bath, which has proven to be one of the most important and wonderful discoveries of the age, from its ability to extract minerals from the human system.

Some eight years ago, a physician of Cincinnati discovered the process of extracting minerals from the body, by galvanism; more recently, M. Verges, of New York, an electro-gilder, having suffered from the introduction of poisonous minerals into his system in the prosecution of his art, conceived the idea of removing them by the same processes, he succeeded in doing so, and quickly recovered.

He then applied the same means to others similarly affected, with like results. His success exceeded his most sanguine expectations, for not only did these Baths remove mineral poisons, but cured many diseases, some of which were the result of minerals, and some were not.

More recent experiments have fully confirmed the singular power of this Bath to draw from the system all minerals that may be lodged therein, to the great detriment of health. Very often persons are afflicted by diseases which are beyond the comprehension of the most skilful physicians, and which are the effect of poisonous minerals accumulating in the system for years, taken in the shape of calomel, lead, &c. &c.

The following are some of the diseases cured by these baths: Rheumatism, Paralysis, Palsy, Painter's Cholic, Chronic Ulcers, Glandular Swellings, Scrofula, Cancer, Neuralia in all its forms, Salt Rheum and Humors of all kinds.

He has also S. B. Smith's newly invented DIRECT AND TO-AND-FRO ELECTRO MAGNETIC MACHINE, which is a great improvement on the Magnetic machines heretofore in use. With the aid of the Bath and Machine, we have at command all the available medical efficiency of Electricity. The medical power of the Machine is very great, in introducing medicines into the system through the pores of the skin—applying it directly to the parts affected, which gives an increase of medicinal power over that of taking it into the stomach, rendering it particularly efficacious in all local diseases.

I am now prepared to apply these Baths, and also the Machines, at my house in the south part of the borough of Towanda, or I will visit patients at a distance, who are unable by reason of disease to come to this place, at moderate prices.

I am also sole agent for Bradford county, for the above Machines. JAMES HARRIS.

Towanda, December 22, 18.

DRIED APPLES—a few first rate ones, for sale at jl10 FOXS'.

LIQUOR STORE.

S. FELTON would respectfully inform the public that he is now ready at his old stand, under Hall & Russell's, south side of the public square, to furnish those wanting PURE LIQUORS, with almost everything in that line. He has lately made large additions to his stock, purchasing of the best importers, and in the original package. He has on hand, and for sale in any quantity from a quart upwards:—

Brandy.—Signette, Cogniac, old Hennessy, and Otard.

Gin.—Swan, American, and Scheidam Schnapps.

Whiskey.—Scotch, Old Rye, Monongahela, and Rectified.

Wine.—Currant, Port, and Brown Sherry.

Fresh Camphene and Burning Fluid kept constantly on hand. Also 95 per cent. Alcohol.

CIGARS of the best brands. Jugs of all sizes; quart flasks, and a large quantity of empty barrels.

Binghamton Ale by the gallon or barrel.

Those favoring me with their patronage may be certain that all articles will be what they are represented.

N. B. The person who borrowed my "Wantage Rod" is requested to return it.

Towanda, January 18, 1856.

THE PEOPLE'S CLOTHING STORE!

18] GREAT BARGAINS! [56

M. E. Solomon, Proprietor.

THIS extensive Ready-made Clothing Establishment, situated in Mercur's block, Main street, has just been filled with a large assortment of SPRING CLOTHING.

The proprietor assures the public that he has the best and cheapest assortment ever offered in Towanda; and to prove this fact he respectfully asks the public to call and examine for themselves.

Persons wishing good bargains and an elegant suit, or any portion thereof, well made of substantial material—Coat, Vest, Pantaloons, Cravat, Collars, and in fact everything in the line, will do well to call. He is confident he can satisfy all in price and quality.

☞ Don't forget the place—one door south of Mercur's store, Main-st. Towanda, March 28, 1856.

BAKERY & RESTAURANT.

One Door North of the Ward House.

THE subscriber would respectfully inform his friends and the public generally that he has opened a BAKERY AND EATING SALOON, one door north of the Ward House, where he intend to keep constantly on hand a full assortment of everything in the line, such as Bread, Biscuit, Rusk, Crackers, Jumbles, all kinds of Cake, &c. Having secured the services of an experienced baker, and using nonh but the best brands of flour, he feels confident of giving satisfaction to all who may favor him with their patronage.

Wedding and other parties furnished with whatever required, on short notice and at the most reasonable rates.

A nice assortment of Candies, Nuts, Fruits, &c., kept always on hand and sold at the cheapest rates.

FRESH OYSTERS received three times per week by express, and sold wholesale and retail.

☞ Hot Coffee served up at all hours. Don't forget the place, one door north of the Ward House.

February 12, 1856. H. A. BURBANK.

Map of Bradford County, Pa.,

From actual measurements and surveys under, direction of G. M. Hopkins, Civil Engineer and Surveyor, No. 17 and 19, Minor streets, Philadelphia.

THE subscriber proposes to publish shortly, by subscription, (provided a sufficient number can be obtained) a new and complete Map of the County: the surveys are now in progress and will be plotted to a large scale so as to show clearly and distinctly the public roads, churches school houses mills smith shops, county stores, post offices, Hotels, &c., with the usual topography of mountains, hills, river streams, &c. The names of property holders generally (carefully including all those in the county subscribing in advance for the Map) will also be inserted opposite their houses in the map.

A separate plan of the Borough of Towanda and each of the largest villages, will also be made to a large scale, if sufficient encouragement be offered. The map will be handsomely engraved and ornamentally finished in the style of the most approved county maps in the State of New-York.

Views of public buildings and private residences engraved in the margin. The map to contain about 16 square feet and to be handsomely colored by townships mounted on rollers, and delivered to subscribers at $5 per copy.

ROBERT PEARSALL SMITH, Publisher.
No. 17 & 19, Minor st. Phila.

GROCERIES—Call and see our Brown, Crushed, Coffee and Pulverized Sugars; Fine Young Hyson & Black Teas—warranted a superior article, or the money refunded—for sale cheap by B. KINGSBERY.

250 PAIRS RUBBER OVERSHOES of all descriptions at HUMPHREY'S.

Miscellaneous.

W. A. CHAMBERLIN,

CLOCK & WATCH REPAIRER.—The undersigned is constantly receiving from New-York by Express, new additions to his Stock of Watches, Clocks, Jewelry, Silver ware, and Fancy Goods, comprising in part—Gold and Silver Lever, L'Epine and Plain Watches, with a full and complete assortment of Fine Gold Jewelry, such as Gold chains, Lockets, Bracelets, Gold Pens, Keys, Breast-Pins, Ear-Rings, Finger-Rings, etc. etc. Also, a large variety of Silver ware, such as Table and Tea Spoons, Cream spoons, Butter knives, Salt spoons, Spectacles, together with an extensive assortment of Plated Ware—All of which will be sold very low for CASH.

CLOCKS.—A large assortment Clocks just received, of all descriptions, ranging in prices from 75 cents to Fifty Dollars.

☞ Watches repaired on short notice, and WARRANTED to run well. Also, all kinds Clocks repaired.

W. A. C. would beg leave to say, that he is prepared to execute the most difficult Jobs, such as can be done at no other Shop short of New-York city.

W. A. CHAMBERLIN.

Towanda, February 1, 1855.

LOOKING GLASS PLATES CUT AND fitted for any size, to be had at the Jewelry Store of

Feb. 1, 1855. W. A. CHAMBERLIN.

JEWELRY! JEWELRY! JEWELRY!

A. M. Warner's

New & Splendid Jewelry Store, one door north of Pattons Drug Store,

HAS just been opened with the largest and most choice stock of FASHIONABLE JEWELRY ever offered to a discriminating public. Indeed, he can safely say that with the opening of his new store has been inaugurated a new era in the Jewelry line, inasmuch as along with the choice and elegant assortment he gives the most reliable assurance of an almost incredible reduction in prices; the rich and tasteful articles having been all bought with ready cash.

A. M. W., when he reflects how, for the past years, with a far less attractive stock, he has enjoyed so large a share of public patronage, flatters himself that the immense increase of Goods he now offers, which have been bought so much more advantageously, will enable him to increase the generous confidence which has hitherto been vouchsafed to him. He therefore solicits a continuance of the favor of his old customers, and invites the public generally to come and see the fashions.

☞ THE WATCH REPAIRING DEPARTMENT will continue to be distinguished by the skill and despatch which has heretofore enabled it to enjoy the enviable reputation of being the most reliable in town.

Towanda, September 24, 1855.

TOWANDA CABINET WAREHOUSE

CHESTER WELLS would respectfully inform his friends and the public that he is now receiving at his old stand one door north of Laporte, Mason & Co.'s banking house, a large and extensive assortment of

Sofas, Mahogany Chairs, of various patterns,
Rosewood and Mahogany Side and Centre Tables,
Dining, Tea and Pembroke Tables, Stands of every
kind, Cane, Flag and Wood seat Chairs, high
Chairs, Children's Rockers, Bedsteads,
Bureaus, Lounges, Gilt and Rosewood Picture Frames, Iron Hat
Stands, Corner and side do.
of walnut and mahogany; Cradles, Cribs, Wardrobes, Cupboards, Looking glasses, &c.

☞ COFFINS, of every size and quality, and will attend on all occasions when required.

The public are invited to examine my assortment before purchasing elsewhere, as I will sell cheaper than any other establishment in Northern Pennsylvania.

Towanda, August 8, 1855.

THE OLD STAND

STILL IN OPERATION!

THE subscriber would announce to the public that he has now on hand, and will make to order all kinds of CABINET FURNITURE, such as Sofas, Divans, Lounges, Centre, Card, Dining and Breakfast Table. Mahogany, Walnut, Maple and Cherry Bureaus, Stands of various kinds, Chairs and Bedsteads of every description, which are, and will be made of the best material and workmanlike manner, and which they will sell for cash cheaper than can be bought in any other Wareroom in the country.

READY-MADE COFFINS, on hand on the most reasonable terms. A good HEARSE will fle furnished on Funeral occasions. JAMES MACKINSON.

Towanda, January 1, 1855.

BOOTS AND SHOES.

John W. Wilcox,

HAS located his establishment on Main Street, on door North of the "Ward House," and will continue the manufacture of BOOTS & SHOES, as heretofore.

He has just received from New-York a large assortment of Womans' Childrens' and Misses' Shoes, which are offered at low prices. The attention of the Ladies is particularly directed to his assortment, comprising the following new styles:—Enamelled Jenny Lind gaiter boots; do. shoes; black lasting and silk gaiter; walking shoes, buskins, &c. Misses' gaiters and shoes, of every description. A large variety of Childrens' fancy gaiters, boots & shoes of all kinds.

For the Gentlemen, almost every style of gaiters and shoes. This stock has been personally selected with care, and he believes he can offer superior articles at reasonable prices.

☞ The strictest attention paid to MANUFACTURING, and he hopes by doing work well to merit a continuance of the liberal patronage he has hitherso received.

Towanda, Feb. 1, 1855.

Cheap Boot, Shoe and Leather Store.

J. D. HUMPHREY is just receiving next door to H. S. Mercur's store in Towanda, a large and well selected stock of BOOTS, SHOES & FINDINGS, from New York, which with a constant supply of

HOME MANUFACTURED WORK, SOLE & UPPER
LEATHER, FRENCH AND AMERICAN
CALF SKINS, MOROCCO, &c.

he is desirous to sell at small profits. Feeling grateful for past favors, he hopes to merit a continuance of public patronage.

☞ *Measure Work and Repairing* done on short notice. CASH paid for Hides and Skins.

Towanda, June 14, 1855.

New Boot and Shoe Manufactory.

FRANK HOFFMAN would respectfully inform the citizens of Towanda, that he has commenced the *BOOT & SHOE* business in the room over J. Culp & Co's. shop, near the corner of Bridge street.—He is ready at all times to do all work in his line in the best manner—and will make Fine Sewed and Pegged Boots, Shoes and Gaiters, in the latest approved style, as well as Coarse Worh. REPAIRING done in a superior manner.

He would respectfully solicit the patronage of the citizens of this place, assuring them that he will endeavor to merit their favors by using the best stock, by careful workmanship, and by punctuality.

Towanda, June 18, 1855.

R. WATROUS.........H. M. SEWARD...........E. H. COOK.

R. WATROUS & Co., *DEALERS IN HEAVY & SHELF HARDWARE*, No's. 1 & 3, Water st. Elmira, N. Y.

We have recently made large additions to our extensive stock, and have now on hand a complete assortment of every description of Hardware, which we offer at the lowest cash prices; consisting of Mechanic's Tools, Building Materials, Iron and steel, Nails and spike, Ropes and Cordage, Paints, Oils and Glass, Mill saws of every size and shape, either Mulay Gang or Circular.

Machine Belting, of all widths, both of India Rubber & leather, Glass at wholesale. We are prepared to supply Merchants with Glass, Nails, scythes, Forks, &c., at Manufacturers prices. Tin, sheet iron, and Copper work on hand or made to order.

CORTRACTOR'S TOOLS—Wheelbarrows, Ames' Shovels, Blasting Powder, &c.

Agents for Rich & Wilder's Patent Salamander Safes, Fairbank's Platform Scales, and Welch & Griffith's Circular saws.

Large sizes up to 60 inch, always on hand and sold at Factory Prices. Particular attention paid to orders by mail.

Elmira, April 7, 1856. n-44-12m

WAVERLY

MARBLE ESTABLISHMENT.

BALDWIN & POLLEYS having purchased the marble factory of this village, under the superintendence of Henry Hanford, are happy to announce that the Marble business in Waverly will now be conducted by them. They are constantly receiving

Italian and Rutland Marble,

for Monuments, Head Stones, Tomb Tables, Stand Tops, Paint Stones, Mullers, &c. Having secured the services of G. H. POWERS, who is well known to be the most perfect Artist in the state, they offers unparalleled inducements to persons wishing to secure any of the above articles, in cheapness, style and artistical beauty.

Waverly, N. Y., October 13, 1855.

ESTRAY.—Came to the enclosure of the subscriber, in South Towanda, about the first of September, a two year old BRINDLE HEIFER, with heavy horns, and no particular marks. The owner is requested to prove property, pay charges and take her away.

October 9, 1855. CORNELIUS MOORE.

DR. PORTER'S OFFICE & DRUG STORE,

SOUTH END OF THE WARD HOUSE

Fronting the Public Square.

THE subscriber, thankful for the liberal patronage of the past year, intends to keep constantly on hand a full assortment of the very best articles usually kept in our line, which HE WILL dispose of on such terms as will be satisfactory to all who may patronize him. The purchases are made entirely with cash in hand, and for the CASH our customers will receive the benefit of a good article at a low price. All articles *shall* answer our recommendations, *and are warranted as represented.*

☞ **Medical Advice gratuitously given at the Office, charging only for the Medicines.**

The stock consists of a complete and select assortment of

DRUGS, MEDICINES, AND GROCERIES,

Pure Wine & Liquors, for Medicinal use, London Porter & Scotch Ale.

ALL THE MOS POPULAR PATENT MEDICINES!

The most approved Trusses and Abdominal Supporters, Nursing Bottles, Nipple Shells, Breast Pumps, Teeth Rings, Syringes, Catheters, &c.

American, English & Chinese Razors and Knives.

FRESH CAMPHENE & BURNING FLUID---NEW & BEAUTIFUL PATTERNS OF LAMPS!

Superior TOBACCO & SNUFF!----Choice brands of Pure Havanna, Principe and Yara CIGARS!

Paints, Oils, Varnishes, Window Glass, Brushes, Perfumery, Shaving Soap, Fancy Articles, &c. &c.

Hair Dyes, Hair Restorer, Fancy Soaps, Shaving Cream, Tooth Powder, Extracts for the Handkerchief, Italian Whisks, Port monnais, Purses, Bay, Colonge, Rose and Lavender Waters, Tobacco and Snuff Boxes, Indellible Ink, &c.

FAMILY GROCERIES:

Black and Green Teas; Rio and Java Coffee; Molasses, Syrups, Sugars, Spices, &c &c. Salmon, Mackerel, Sardines, &c.

REMEMBER THE STORE—SOUTH END OF THE WARD HOUSE!

Towanda, February 1, 1855. H. C. PORTER, M. D.

PATTON'S NEW DRUG STORE,

JUST OPENED,

ON THE CORNER OF BRIDGE AND MAIN STREETS,

No. 4, Patton's Block, Towanda,

WHOLESALE AND RETAIL.

THE subscriber would respectfully inform his friends and the public that he has fitted up No. 4, in Patton's New Brick Block, for a DRUG STORE, and that he is now receiving from the cities of Philadelphia and New York, a large and well selected stock of American, French and English

CHEMICALS, DRUGS AND MEDICINES,

PAINTS, OILS, WINDOW GLASS, DYE STUFFS,

A LARGE ASSORTMENT OF FANCY ARTICLES:

DRESSING COMBS, PERFUMERY, FANCY SOAPS, PORT MONNAES, &c.

SURGICAL INSTRUMENTS, and a variety of the most approved Trusses, Abdominal Supporters, &c., always on hand.

London Porter and Scotch Ale, and Pure Liquors, for Medicinal purposes.

ALL THE MOST POPULAR PATENT MEDICINES.

Brushes for the Hat, Hair, Teeth, Nails, Boots, Painting, Varnishing, Whitewashing, &c.

The Lovers of GOOD CIGARS and TOBACCO, will find a large variety of choice Havana, Yara and Principe Cigars, and the finest brands of Tobacco and Snuff.

CAMPHENE AND BURNING FLUID.

And a fine assortment of LAMPS, of all sizes and descriptions, Bird Cages, Cups, Nests and Seed.

All of which is offered for sale on the most satisfactory terms. Our stock being large and mostly purchased from the Importer and Manufacturer at the lowest rates, and with Cash, enables us to sell at reduced prices, that must be satisfactory to all. We invite the attention of the public to an especial examination of our stock of goods and prices.

Our Motto is—"THE CASH SYSTEM—QUICK SALES—SMALL PROFITS."

Our Goods are selected with the utmost care and warranted to be what they are represented: if any should prove the contrary, we are not only willing but request our customers to return them, and the money shall be refunded.

☞ Having secured the services of DR. HUSTON, who will keep his office at this store, and will give medical advice gratuitously to those purchasing medicines. JOSEPH G. PATTON.

GROCERIES, PROVISIONS, &C.

West side of the Public Square, opposite the Court House.

BAILEY & NEVINS are just receiving a large addition to their stock of Provisions, Groceries, Yankee Notions, Toys, Fruit, Confectionary, &c., which will be sold wholesale of retail for cash, or in exhange for most kinds of country produce, at prices that cannot fail to suit purchasers. Consumers or country dealers would do well to call and examine our stock and prices.

GROCERIES.

Black and Green Tea, Rio and Java Coffee, Chocolate, Cocoa, Sugar, Molasses, Syrup, Ginger, Pepper, Spice, Cloves, nutmegs, Mace cinamon, Ground Mustard, Pepper Sauce, Soda, Saleratus, Cream Tartar, Sperm and Tallow Candles, Bar Soap, Vinegar, Starch, &c.

PROVISIONS.

Flour, Buckwheat Flour, Rye Flour, Corn Meal, Feed, Pork, Hams & Shoulders, Mackerel, Codfish, Shad, Lake Trout, Pickeled and Smoked Herring, Cheese, Rice, Beans, Onions, Potatoes, Butter, Lard, Crackers, &c. &c.

FRUIT.

Prunes, Citron, Figs, Eng. Currants, Raisins, Lemons and Oranges, Green and Dried Apples; and Peaches, Almonds, Pecan nuts, Prazil nuts, Grenoble and Madeira Walnuts, Filberts, Pea nuts, Chestnuts, Hickory nuts, &c.

GERMAN, FRENCH and AMERICAN TOYS, FANCY GOODS, &c.—Boys' Sleighs, Tin Wagons, China, Pewter & Wood Tea Setts, Dolls, Trumpets, Toy Guns, Accordians, Harmonicas, Glass, Paper and Wood Inlaid Work Boxes and Toilet Cases, Toy Bureaus, Secretaries, &c, Pearl, Ivery, Papier Mache and Leather Port Monaies Wallets, Purses, Ivory, Horn and Wood Pocket and Toilet Combs, Tobacco and Snuff Boxes, Cigar Cases, Tooth, Hair and Cloth Brushes, Fancy Mirrors, Perfumery, Hair Oil, &c.

FOOLS CAP, Letter, Commercial Note and Bath Post Paper, Envelopes, Wafers, Sealing Wax, Ink, Inkstands, Wafer Cups, Sand Boxes, Penholders, Pens, Wafer scales, &c. &c.

TABLE AND DAIRY SALT, Salina and Rock Salt, and Cayuga Ground Plaster. BAILEY & NEVINS.

Towanda, November 26, 1855.

GOODRICH & CO.,

OWEGO, N. Y.

ARE now in receipt of and opening the choicest and most desirable stock of

Staple and Fancy Dry Goods,

to which they have ever had the pleasure of calling the attention of the community. Our stock is very large, and selected with great care and acknowledged good taste, and is particularly adapted to the wants of this and the surrounding sections. Our stock of

Dress Goods, Trimmings, Ribbons, Embroideries, Parasols, Cloths, Cassimeres, Vestings, Domestics, Shirtings, Linens, Prints, Hosiery and Shawls, &c. &c.

and numberless other articles makes our assortment better than any other in this vicinity, all of which will be sold as cheap, and many articles cheaper, than at any other establishment, to all of which we invite the inspection of purchasers, as being in every respect worthy of their attention.

Those who may favor us with a call may be assured that no article will be recommended more highly than its merits will admit of.

Owego, May 8 1856. G. B. GOODRICH & CO.

BOOTS & SHOES—The largest, best and cheapest assortment this side of the Empire City may befound at je29 TRACY & MOORE'S.

HORSE RADDISH, nicely grated and put up in Bottles for table use. Also Pickles, Peppersauce, Worcestershire sauce, French prepared Mustard, common Mustard in Cans and by the lb. at FOX'S.

COME ONE! COME ALL!

And satisfy yourselves that

MONTANYES & CO.

HAVE the best and most complete assortment of NEW GOODS, consisting of all grades ladies' and gent's woad Cloths, mantillas, vesting and colored velvets, plain and fancy cassimeres, sattinet, tweeds, Kentucky jeans, flannels, linseys. All descriptions Dress Goods, such as black, watered, changeable and plaid Silks, French merinos, Thibet cloth, Scotch wool plaids, brown and black mixed Debeges, all wool and figured Delaines, plain and silk striped Alpaccas, Scotch and domestic ginghams, children's plaids, Merrimack and other prints, of all varieties.

An extensive assortment of hosiery, wrappers, mittens, gloves, Victoria and Bishop lawn, book and jaconet muslins, bonnet and dress trimmings, silk, moire antique, moss velvet and ribbon Trimmings, Fringes, black and white silks, linen thread, Maltese, and all kinds wove linen and cotton edgings, muslin bands, collars, under sleeves, chemisettes, curtain drapery, brown, blue and black dotted embroidered veils, stocks and gent's collars.

A variety of Talmas, gent's and ladies' wool Shawls, Thibet, broche and other Shawls, India and Zephyr scarfs, children's woollen sleeves, hoods, muffs, assorted colored Scotch yarn comforters, carpeting, drugget, horse blankets, linen table spreads and diapers, counterpanes, &c.

HARDWARE.—A large assortment of anvils, vices, screw plates, sledges, mill, cross cut, hand, and other kinds of saws, nails, files, chains, pump fixtures, squares, plumbs, levels, planes and saw handles, moulding and bench planes, House Trimmings, of every variety, carriage and Saddlery Trimmings, such as brass and silvered bands, axletrees, bolts, enamelled top-leather and cloth, dash leather, cloth damask and lace trimmings. Brass, silvered and russet hames, japanned, silvered and brass buckles, bitts, snaps, breeching rings, trace hook chains, harness leather, &c.

SHOE FINDINGS.—The largest assortment in town, consisting of pegs, lasts, men's and boy's boot trees, crimps, and irons, bristles, threads, all kinds bench tools, heel ball, blacking, bindings, lining morocco, kip, French and American calf skins, cow hide, oak and hemlock leather.

PAINTS, OILS, &c.—Stone and white zines, white and red lead, Paris chrome and verdigris greens, Ohio and other Paints, sugar lead, litherage, Japan varnish, coach, furniture and saddler's varnish, linseed, lamp and tanner's oil, alcohol, camphene, fluid and putty.

BOOTS AND SHOES.—Men's and boy's calf, kip and cow hide boots and shoes, Women's kid, enamelled, morocco, calf and kip lace boots, morocco, patent leather, enamelled and kid buskins, variety gaiters and slippers, misses', boy's and infant's shoes, of all descriptions, gent's, ladies' misses' and children's rubber shoes, and ladies' high top rubber boots.

YANKEE NOTIONS—will be fonnd of all kinds, comprising ladies' and gent's port monnais, India rubber, back, puff, side and circle combs, pocket, ivory, shell side and other combs, gilt, lasting, velvet coat and vest buttons, agate, ivory, glass and silk buttons; razor strops, soaps, brushes, &c. &c.

The usual large supply of Crockery, Groceries, Hats, Caps, Bonnets, Furs, Robes, Wash tubs, Pails, Measures, Sash, Glass, Paper Hangings, Window shades, Umbrellas, Iron, Steel, &c.

☞ CASH is the stuff to buy Goods with. Call and try the experiment. Towanda, November 9, 18.

Spring and Summer Goods.

Tracy & Moore,

HAVE JUST RECEIVED from N. York a large and well selected assortment of

NEW SPRING & SUMMER GOODS,

which have been selected with unusual care, and purchased at the lowest possible rates. Feeling confident that we can sell Goods for Ready Pay, as low as any establishment in the country, we ask the public to give us a call, and examine our stock and prices. May 16, 1856.

CODFISH, Mackerel, and Herring, a good article at FOX'S.