Miscellaneous.

ATHENS AGRICULTURAL,

TIN AND STOVE STORE

ADVERTISEMENT!

Straw Cutters.

HOVEY'S Patent Spiral Knife Hay and Straw Cutters of various sizes. Nos. 1, 2, 3, 4, 5 and 6. Prices, $8, $9, $10, $12, $15 and $20.—These Straw Cutters are better and cheaper than the straight knife cutter, with knives set diagonally on the shaft.

The knives on Hovey's Cutter are spiral which enables them to cut at right angles against the raw hide roller. They cut steadily, with no jerking—are easily kept in repair. Each knife can be taken off and sharpened without disturbing the shaft (or other knives,) and if necessary each knife can be set out or in, so as to keep them all true, if one knife should wear faster than another. Every farmer should have one of these labor and feed saving machines. R. M. WELLES.

Athens, Pa., Jan. 8, 1853.

Corn Shellers.

THE very best article to be found in the county, and cheapest—(Warranted)—for sale at the Agricultural and Stove Store of R. M. WELLES.

Stoves! Stoves!

COOKING Stoves of various and excellent patters, sizes and prices. Four patterns of elevated Oven Cooking Stoves, the best to be found in Bradford, for sale cheap. *Elegant Parlor Stoves*, for wood or coal, of different patterns, &c. *Box and Coal Stoves* for Halls, Stores, Churches, Shops, School Houses, &c., very cheap. Call at the Athens stove store of R. M. WELLES.

Jan. 8, 1853.

Bathing Tubs,

SPONGE BATHS and foot bath pans for sale cheap. My bathing tubs are equal to the best city made. R. M. WELLES.

Jan. 8, 1853.

Oils! Oils!

COBURN'S celebrated winter strained Lard OIL for machinery, warranted not to gum. Also, an excellent but cheaper article for Lamps, &c.

NEAT'S FOOT OIL for Leather, Harness, &c., all for sale by the quantity or less, cheap for cash or ready pay, at the Athens Agricultural store of

Jan. 8, 1853. R. M. WELLES.

Patent Leather Belting!

ALL sizes of Patent oak and hemlock tanned Belting and Lace Leather, at 10 per cent. less than city retail prices to be had for cash at the *Athens Agricultural Store* of R. M. WELLES.

Jan. 8, 1853.

Jobbing

OF all kinds in *Tin, Sheet Iron, Copper, Brass, &c.* done on short notice. Workmanship &c., warranted to give satisfaction.

Tin roofing done in such a manner as shall please

Call on R. M. WELLES.

Athens, January 8, 1853.

Axes! Axes!

FOR sale at very low prices for ready pay; the very best Axes to be found in this vicinity, made out of the best cast and silver steel, of various patterns for lumbermen and wood choppers, and warranted. Call at the Athens Agricultural store of

Jan. 8, 1853. R. M. WELLES.

HANG OUT THE BANNER!!

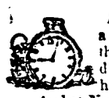

A horse! a horse! my kingdom for a horse and customers to take away the goods. Notwithstanding the late disastrous fire, A. M. WARNER is himself again!

And at No. 1 Brick Row you'll find
Most anything that's in his line,
From a cambric needle of the finest kind,
To a jewelled watch of eighteen karat fine.
Clocks which keep time accurate and true;
Breast pins of every style and hue,
Gold, silver, steel and plated chains,
Selected with the greatest pains,
Finger rings, *my gosh*, why what a pile
Of every shape and every style,
To suit the old, the young, the grave, the gay,
May there be seen in elegant array.
And WARNER, who is himself a "host,"
Is always ready and at his post,
To wait upon his customers and all
Who chance upon 'im to give a call,
So with good advice make up your minds,
To call on him and there you'll find
Such sights, my eyes, O! what a view
Jewelry of every style and hue.

☞Don't mistake the place No. 1. Brick row, where he is prepared to do all kinds of

JOB-WORK

in his line of busines, at the cheapest rates that can possibly be afforded. He will also sell his jewelry at 20 *per cent lower*, than was ever before offered in this market. ☞ Call and see ☜

Towanda, Nov. 12, 1852. A. M. WARNER.

Removed to B. Kingsbery's Block!

W. A. Chamberlin,

HAS just returned from the city of New York with a large supply of Watches, Jewelry and Silver ware, comprising in part the following articles:—Lever, L'Epine and Plain Watches, with a complete assortment of Gold Jewelry, such as Ear Rings, Finger Rings, Breast Pins, Bracelets, Lockets, Gold chains, Gold Pens, Keys, etc. Also, all sorts of Silverware, and any quantity of Steel Beads—all of which he offers for sale exceeedingly cheap for CASH.

Watches repaired on short notice, and *warranted* to run well, or the money will be refunded, and a written agreement given to that effect if required.

N. B.—MAPLE SUGAR, and Country Produce taken in payment for work; and also, *learn now, and never, that the Produce must be paid when the work is done*—I war against credit in all its forms.

W. A. CHAMBERLIN, Agent.

Towanda, April 23, 1852.

LOOKING GLASS PLATES cut and fitted to any size, to be had at the Jewelry store of

May 15, 1852. W. A. CHAMBERLIN.

REMOVAL.

Saddle, Harness & Trunk Manufactory.

JERE CULP & Co., respectfully inform the public that they have removed to the shop on Main street, recently occupied by Smith & Son, nearly opposite the Ward House, where they will keep on hand a large stock of

HARNESS, SADDLES, BRIDLES,

TRUNKS, VALISES, WHIPS, ETC.

All articles in their line manufactured to order, and made of the best material, and for workmanship cannot be surpassed in Northern Pennsylvania. They solicit a call from those wishing to purchase, confident that they can give satisfaction both as to quality and price.

☞Hides and Sheep Pelts received for work and on account, at the lowest rates.

Sole Leather, Upper Leather, Harness Leather and *Calf skins*, for sale in any quantity.

PARTICULAR NOTICE.

ON account of losses sustained at the late fire, we are obliged to call on those inkebted to us for a prompt settlement, as we are under the necessity of having what is owing to us, we trust this notice will be sufficient without resorting to other means.

Towanda, Dec. 2, 1852.

Miscellaneous.

DR. H. C. PORTER,

Wholesale and Retail Dealer in

DRUGS, MEDICINES,

GROCERIES, LIQUORS, &c.

STORE in the south end of the Ward House, well known as the largest cheapest and most extensive assortment west of the city. Particular attention will be given to any or all who may wish to call, either to examine or purchase, and any medical information will be cheerfully and *gratuitously* given to those who who wish to consult concerning themselves or friends. Continuous supplies of fresh and recently prepared articles are weekly arriving, having been carefully selected with a view to their *usefulness*, and any article wanted not usually kept, either will be found here, or procured at the shortest notice by Express, for those leaving their order. Accommodating clerks always will be ready to *safely* compound any pre-cription and endeavor to make it (whatever the purchase) mutually agreeable. All goods shall be considered *warranted* as represented, and being Agent for the best and popular Patent Medicines, all those found in this store can be relied upon, in all cases, as being *genuine*. The stock now comprises every article in the trade, among which may be found the following:

Drugs and Medicines.

ACIDS.	aloes	iris
Acetic	assafoetida	quill
Citric	arabic	valerian
Nitric	camphor	senego
Muriatic	copal	sarsaparill
Aquafortis	gamboge	ginger etc
Sulphuric	guaiac	SALTS
Tartaric etc	myrrh	magnesia
BALSAMS.	shellac	sulphur
Fir	tragacanth etc.	brimstone
Copaiva	OILS.	calomel
Tolu	neats foot	quicksilver
sulphur	tanners	tartar
Life etc	olive	demons
BARKS.	castor	soda
Bayberry	sperm	cream tartar
Cinnamon	origanum	opium
Peruvian (Ass'ts)	bergamont	antimony
Elm etc	lemon	alum
ESSENCES.	wintergreen	corrosive sublimate
Peppermint	cinnamon	red precipitate
Cinnamon	cloves	quinine
Wintergreen etc	hemlock	iodine
EXTRACTS.	juniper	arsenic
Sarsaparilla	savin	MISCELLANEOUS
Dandelion	tansey	alcohol
Benesct	tar	ether
Horehound	rosemary	laudanum
Aconite	orange	paregoric
Vanilla	neroli	shaker's herbs
Lemon etc	peppermint	gold leaf
SEEDS.	linseed	castile soap
Fenigreek	cod liver etc	venice turpentine
Anise	LEAVES.	aqua ammonia
Carraway	buchu	spts. nitre
Canary	uva ursi etc	cobalt
Rape	ROOTS.	british lustre
Garden	colombo	bronze
Mustard	gentian	burning fluid
Cardamom	jalap	cantherides
Colchicum etc	rhubarb	corks
FLOWERS.	spigelia (pink)	bath brick
Chamomile	hellebore	putty
Arnica	acacia	sand paper
Lavender etc	liquorice	white glue
GUMS.	marsh rosemary	litter or annato
opium	ipecacuanha	

GROCERIES.

Sugar, Coffee and Tea of all kinds, molasses, spice, pepper, cloves, mustard, nutmegs, mace, fish, raisins, citrons, currants, salad oil, cocoa, chocolate, soda, butter crackers, rice, starch, ginger, saleratus, white and bar soap, sperm and tallow candles, jugs, bottles, pipes, pepper sauce &c.

Liquors.

Cognac, Otard and American Brandy, St. Croix, Old Jamaica and New England Rum, pure Holland and Am. Gin, Irish and Monongahela Whiskey, Madeira Lisbon Sherry, Teneriffe Port, Muscat, Claret and Champaign Wines—Cordials, Rose, Amour Mokee, Noyeau &c., cheaper than ever offered.

Soaps, Perfumery and Fancy Goods.

Shaving cream, military, windsor, mottled, castile, musk, almond, palm, french, toilet, rose, and transparent soaps, Lubins, French, and Wright's extracts of crazy club, patchouly, bay, de cologne, musk, violets, verbena, heliotrope, sweet flag, geranium, spring flowers, west end and new mown hay &c.—Cachous, cologne, bay and rose waters, lily white, spanish pearl powder, cosmetics, hair dyes, hair restoratives, hair eradicators, hair oil, pomades, court plaster, perfume sachets, playing cards, pencil points, steel pens, fish hooks, drawing pencils, percussion caps, red black, and indelible inks, combs, pocket books, port monnies, wafers, pocket mirrors, nipson rings and travelling companions &c.

BRUSHES.

Hair, hat, store, scrub, shoe, paint, marking, varnish, sash, artist camel's hair, striping blenders and painter's whitewash, counter, flesh, tooth, nail comb broom cloth infant, lather, table, horse and blacking brushes.

Miscellaneous.

Tobacco and snuff boxes, nipple shells, nursing bottles, breast pumps, teeth rings bed pans, syringes, shoulder braces, trusses, supporters, pessaries, catheters, cupping glasses, graduates, mortars, spatula, forceps lancets thermometers, liquid and spread adhesive plasters, &c.

Paints and Dye Stuffs.

Nic. red, cam and log wood, fustic, lac dye, cudbear red saunders, madder, alum, copperas, blue vitriol, sal. tin, composition chemic oil, vitriol, oxalic and all the acids, grain tin, pumice and rotten stone, American & Chinese vermilion, Spanish brown, American & English Venetian verdigris, Paris green, white, black and red lead, chrome yellow and green, japan, coach and copal varnish, lampblack, litharge, putty, whiting ochre spirits turpentine, linseed oil, rosin, chalk, umber, sienna, gold leaf, bronze, &c.

Glass.

French Glass 24-30, 22 30, 20-30, 20-24, 22-24, 14-18, 12-20, 12-18, 12-16, 10-14, 10-12, 8-10, 7-9.

Patent Medicines.

SOLE AGENT FOR

Dr. Jaynes' Alterative Expectorant, Sanative &c.
Fitche's expectorant, tonic humor corrector, &c.
Merchant's Gargling Oil for horses, &c.
Swayne's medicines, wild cherry, &c.
Brant's Pulmonary Balsam and Extract, etc.
Orrick's Vermifuge.
Houghton's Pepsin or Gastric juice for dyspepsia.
Osgood's Indian Cholagogue, for fever and ague.
Scarpe's Acoustic oil for Deafness.
S. P. Townsend's Sarsaparilla.
Schenck's Pulmonic Syrup.
Dr. Keeler's Family medicines.
Hutching's Dyspepsia Bitters.
Hoofland's German Bitters, for Dyspepsia and Debility
Brown's Essence Jamaica Ginger.
Duboy's Rat and Mice Exterminator.
Also agent for Herrick's medicines, plasters, etc., Andrew's and Davis' Pain Killer, Graefenberg medicines, Pile Electuaries etc., salt rheum, tetter, ring worm, spavin and founder ointments, etc; tobil cordial, plasters, poor man's salves, eye waters, liniments, erasive soap, bed bug poison. Hohensack's and Clark's Worm syrup, Christie's Galvanic curatives, Moffat's Phoenix Bitters, Trask's magnetic, Sloan's, Dalley's, and McAllister's Ointments, Dillow's Heave Powder, Condition Powder, &c. - All the numerous kinds of Pills.

Light.

Phosgene, superior Burning fluid, Camphene, whale lard and sperm oil; new and beautiful patterns of fluid lamps now being opened: Camphene, side and hanging lamps for hall and store use, girandoles, etc.

Tobacco.

Cavendish, James, Natural leaf, Turkish scarfalatti John Anderson's fine cut, Bogg's Jenny Lind chewing etc.; choice brands, pure Havana Cigars, etc. etc.

All of which will be sold at unusually low rates.—Remember that Dr. Porter's Cheap Drug and Chemical Store is in the south end of the Ward House; a few doors above the post office

H. C. PORTER, M. D.

Towanda, June 4, 1852.

500 NEW 40 Gallon Casks, a first rate article for sale by S. FELTON & Co.

CAUTION.

WHEREAS, my wife Polly has left my bed and board without any cause or provocation.—Therefore, this is to forbid all persons not to trust or harbor her on my account, as I shall pay no debts of her contracting after this date.

Ridgebery, Nov. 22, 1852. J. RICHARDSON.

Miscellaneous.

DR. HEND[illegible]'S DRUG STORE!

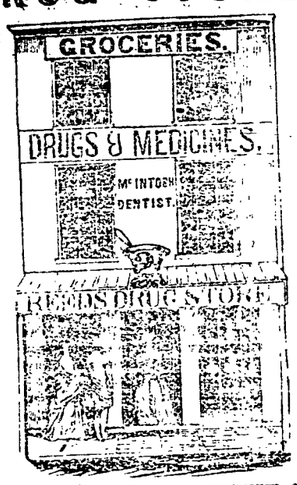

NO. 2 BRICK ROW, BURNT OUT, BUT STILL ALIVE!

REMOVED to the store recently occupied by S. S. Bailey as grocery and Post office 3 doors south of Mercur's corner, where he has received a full, new and complete stock of DRUGS, MEDICINES, GROCERIES, &c. which he will sell cheaper for cash than ever.

Here you will find annexed a few leading articles:

Senna Alex.		Teagar's Cordial
do Tinn'e		Elix Ont
Cream Tartar		Hay's Liniment
Sup C Soda		Hair Dye
Manna		Harlem Oil
Magnesia Calc'd		Domestic Pills
do Calc.		do Hoofland's
do S S		do Mc[illegible]
do Henry's		Shakers Herbs
Colocynth		do Extracts
do Apple		Tilton's Mystic Ex't
Cochineal		Blue Extract
Tissues Herb		Jalap Extract
do Matches		Mead's Vanilla Ex't
do Shaker		do Lemon do
Balsam Wisters		do Mace do
do Cloessmans		do Almond do
do Fir		do Cloves do
do Cicutia		do Assafoetida do
do Tolu		do Nutmegs do
do Peru		do Peach do
do Polycrasy		do Ginger do
do Sulphur		do Cinnamon do
Acid Tartaric		do Orange do
do Acetic		do Teaf do
do Benzoic		Halsey's Sarsaparilla
do Citric		do Stock do
do Nitric		do [illegible] do
do Oxalic		do [illegible] do
do Hydrocyanic		do [illegible] do
do Sulphur		do [illegible] do
Oil Linseed		do [illegible] do
do Sperm		do [illegible] do
do Olives		do [illegible] do
do Castor		do [illegible] do
do Neatsfoot		do Pleasant do
do Almonds		Syringes, Pewter as'ted
do Amber Rect		do Glass do
do Amber Rect		Nursing Bottles, Glass
do Anisi		do do G. E.
do Caraway		Red Rhe. Tinct
do Cinnamon		do do E. I
do Cloves		do Incense
do Citronella		do Jalap
do Croomnia		do Ginger White
do Fennel		do Opiu
do Lemon		Camp Camphor
do Cassia		do Oil Tinct
do Cod Liver		do Mag. Tinct
do Lavendula G		do Aloes do
do Nutmeg		do Copai
do Juniper		do Myrrh
do Nutmeg		do Ginger
do Origanum		Pulvis Ipecac
do Rosemary		do Rhubarb
do Rue		do Calomel
do Calcat		do Opium
do Cicutia		do Rhubarb
do Eggs		Pills Lobelia
do Verbena		Nerve Pills, O't
do Vincum		Oil Bergamot
do Mellosse		Fine Pill Boxes
do Mellcliner		Bottle Pills
do Peter's		Tact do
Brushes Paint		Cathartic do
do Varnish		Tonic do
do Hair		Opium do
do Hair Camel		Iron in Powder
do Nail		Iodide do
do Teeth		Tincture
do Shaving		Pulv Cal Magnesia
do Flesh		Strychnia
do Cloth		Pepsin
do Hat		Morphia
Soap, Yankee		Lobelia
do Crystal		Quinia
do Eng. Wind Lem's		Hydro Cyan Acid
do Cooper's		Sulphate Quinia
do Rose		do Vet
do Victoria		Cabinet, American
do Orange		do English
do Tooth		Precipitate Red
do Erasive		do White
do Castile		Sulph Zinc
do Military		Bronze, Crimson
do Savin		do Pale Gold
do Brown		do Dark do
Fricophorous		do White
Pain Killer		Gold Leaf, Op't
Ayers Cherry Pectoral		China Vermilion
Oxygenated Bitters		American do
Stoughton Bitters		Prussian Blue
Chloroform		Fig do
Hoffman's Anodyne		Venitian Red, English

Together with Paints, Turpentine, Varnish, Dye Woods & Dye-Stuffs, Glass, Putty, choice Groceries, pure Wines and Liquors for Medicinal purposes.—Also, Cigars of the best brand; and all articles connected with the trade.

Having secured the services of Dr. S. Heaton, who keeps his office at this store, and will give medical advice gratis to people, they paying for the medicines only. Physicians can rely upon having their prescriptions carefully compounded and put up. The stock has been selected with great care, and the goods will be warranted as represented.

All of Dr. D. Jaynes' medicines, Ayre Cherry Pectoral, Schencks Pulmonic Syrup of Yellow Dock Root, Orrick's, Hohensacks, and Jaynes' Vermifuge. Together with all of the most popular Patent medicines now in use constantly on hand and for sale at

J. M. REED,

Three Doors below Montanye's corner.

Towanda, January 3, 1853.

60 BARRELS of old Ohio Whiskey just received and for sald wholesale and retail, at Reed's Drug Store.

18 QUINTLES of Codfish, 20 boxes of Herring, 5 barrels of Saleratus, warranted in prime order, left on sale at New York cash prices at REED'S Drug Store. Towanda, Jan. 28, 1853.

BOOTS AND SHOES.

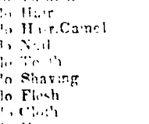

ONE of the largest assortment ever offered in Bradford County, can be found at J. & S Alexander's Clothing Store first door south of Mercur's Dry Goods Store, on Main street.

H. P. TREADWELL

of Elmira, has established a Branch at the above place. All our work will be sold at the price marked and no deviation in price: and is either bought direct from the Manufacturer or made by ourselves and warranted to give entire satisfaction. Every description of

BOOTS AND SHOES,

Mens, Womens, Childrens and Youths. Also, Mens and Womens Calf and Buffalo and India Rubber Over Shoes cheap for cash.

☞ Please call and examine for yourselves. ☜

Towanda, Oct. 22, 1852 6m

Medical.

Another Rescue by SCHENCK'S PULMONIC SYRUP.

I was on the verge of the grave, and so far gone that my family and friends had lost all hopes of my recovery; and when in this situation, having been rescued by the use of Schenck's Pulmonic Syrup, I desire to testify, with grateful emotion to Dr. Schenck, the unspeakable benefit I have received from the use of his invaluable medicine.

Early last fall, I contracted a violent cold, and in consequence of which I had chills, alternated with fever, pains in my right breast and shoulder blade, with a bad cough, and no expectoration. I kept getting worse until I took my bed, and had the attendance of my family physician. I was under his care about four weeks, and at the expiration of that time was reduced so low that despair took hold of myself and friends, and even my physician abandoned me and gave me up to die with the hasty consumption. My appetite was gone, my bowels very irregular, fever and night sweats, pain in my breast and shoulder, attended with a distressing cough, which was very tight; my flesh had nearly all gone, and was so weak that I could scarcely raise my head from the pillow, and was truly an object of pity to behold. My friends had been sent for to see me die, and my sick bed was surrounded by kind and sympathizing neighbors, who had come to witness my departure from this world.

When all rays of hope had fled of my recovery, a neighbor, Mr. David Conrad, proposed to try Schenck's Pulmonic Syrup, with a view of loosening my cough and relieving me of the tough phlegm, and as a means of affording temporary relief, remarking at the time, "that I was too far gone for the Syrup to be of any permanent benefit." My wife, anxious for the relief of my intense sufferings, procured some of the Pulmonic Syrup. I found it afforded me relief, and continued using it. I could feel its healing influence upon my lungs.

I continue to improve under its use, and my friends were much gratified to witness my unexpected improvement; many of my neighbors came to look at me as one raised from the dead.

My cough now became loose, and I felt something loosen, and I had the pain in my breast, and I discharged large quantities of yellow matter. I have for weeks discharged pounds at a spit box full of matter every day, with hard lumps like grains of something. My bowels now became regular and natural, and my appetite was so far improved, that I could scarcely refrain from eating enough. My strength improved, and I regained my health.

I continued to improve in every respect soon after I commenced taking the Syrup, and my improvement continued until I was one of the healthiest of men. I have passed through the severest weather of the latter part of winter and the spring, and feel as well now as ever I did in my life, and I am this day a living testimony of the great efficacy of Schenck's Pulmonic Syrup in curing pulmonary diseases.

I believe this statement to be highly colored by some people, but I am conscious of a number of the inhabitants of Lyons, who saw me at different times during my disease, who expected to see me restored. I also enclose the certificate of the brothers of Mystic Lodge, No. 27, I. O. of O. F., who kindly watched over me, and fully believed they would convey my remains to the "cooler lot," thanks to Dr. Schenck for his invaluable Pulmonic Syrup, my life has been spared, and I am permitted to make the free use of the pen of the ready writer, by means of the exclusive use of your wonderful Syrup; and we should be lead to rejoice if we could be made the humble instruments of relief and cure to others who may be so unfortunate as to be similarly afflicted.

JOHN C. GREEN.

June 21, 1852.

[illegible] members of the Mystic Lodge, No. [illegible] I. O. of O. F., Lyons, Pa., do hereby certify [illegible] John C. Green (and is a member [illegible] No. 27, I. O. of O. F.) was [illegible] Pulmonic Syrup, and we believe it was the means of his recovery from the jaws of death. We believe the certificate is correct in every particular.

HENRY NEFF, P. G.
ALFRED ROGERS, N. P. G.
ABRAHAM [illegible], P. G.
J. K. [illegible], N. G.
JOHN W. [illegible]
JOHN C. OAKES.
JOHN A. PRINGLE.

Philadelphia, June 21, 1851.

This certifies that the wife of Thomas, of the firm of Peter Page & Co., Manufacturers of Cotton Yarn, Kensington, had been very much afflicted with a cough for several years, and was considered by her friends in a decline, and was given up by her physicians to die. She was induced to try Schenck's Pulmonic Syrup, and was so far improved in health, having been able to be about the house in that rapidly declining condition, as to be able to make a journey to the country for the benefit of her health, and was there taken with a hemorrhage of the lungs, the Pulmonic Syrup was administered, and under the circumstances of his wife's condition, he (Mr. Thomas) considered it the means of saving her life. Both the whole and the medical skill of Philadelphia cannot produce. It deserves to be immortalized for the benefit of your credit, and secure to you the greatest discovery of this hitherto remediless disease, which has procured a world-wide reputation for the healing art, that no time may either diminish or destroy. Having witnessed Mr. Green's distressing struggles and sufferings from a continued cough, succeeded by those other symptoms consequent upon, or attending the last stages of a pulmonary disease; and his recovery, being so generally believed by his numerous friends, that no human power could relieve, or prevent his death, and seeing now restore him back again to his former health, we feel it thus our duty to give our unqualified testimony of Mr. Green's perfect recovery, by means of the exclusive use of your wonderful Syrup; and we should be lead to rejoice if we could be made the humble instruments of relief and cure to others who may be so unfortunate as to be similarly afflicted.

David Conrad,	Jesse Duffield,
C. Hinckle,	A. Heath,
Joseph Head, Jr.,	Jesse Watson,
Stephen Lukens,	Robert Allyn,
Matthew Toden,	James Torbert,
John Bloomesbury,	Allen Vandegrift.

Prepared only by Dr. Schenck, and sold, wholesale and retail, by his sole agents, John Gilbert & Co., Wholesale Druggists, 177 North Third street, Phila. Clicker & Co. 81 Barclay street, N. Y. Redding & Co. No. 8 State st. Boston; H. Blakeley, corner Third and Chestnut streets, St. Louis; and by principal Druggists throughout the United States. And by the following Agents in Bradford County:

H. C. Porter, Towanda; D. Bailey & Son, LeRaysville; T. Humphrey, Orwell; Maynard & Woodburn, Rome; J. J. Warford, Monroe; D. D. Parkhurst, LeRoy; C. B. Rathbone, Canton; King & Vosburg Troy; G. A. Perkins, Athens.

☞ All letters addressed to DR. J. H. SCHENCK, Care of John Gilbert & Co., Wholesale Druggists, No. 177 North Third street, Philadelphia.

Attention Regiment!

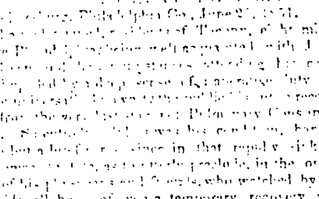

MAKE READY! TAKE AIM! FIRE!!

JOHN E. GEIGER, would say to his old friends and the public at large, that he has constantly on hand and manufacturing Rifles and Shot Guns &c., &c. Among his assortment of Guns may be found Double and single barrelled Guns, Rifles of all kinds warranted. Powder Flasks, Shot Pouches, Game Bags, Cap Primers. Also, Powder, Shot, Caps of the best quality. Allens' six barrelled Revolving Pistols, do single barrel'ed self-cocking Pistols, Rifle Pistols, double bb'l Pistols and common steel and brass Pistols.

F G., F. F. G., F. F. F. G., Powder in Cans constantly on hand.

Any of the above articles will be sold awful cheap for the *Ready Pay*.

Keys of any kind fitted to Doors, Trunks or any other kind of locks on short notice and reasonable terms. Repairing done with neatness and despatch. Shop a few rods north of the Bradford House.

Towanda, May 22, 1852. J. E. GEIGER.

BOOTS & SHOES—the largest and best stock is town at oct 9 B. KINGSBURY'S.

Miscellaneous.

BOOTS & SHOES!

John W. Wilcox,

HAS removed his establishment to H. Mix's store, corner of main street and the public square, and will continue the manufacture of Boots and Shoes, as heretofore.

He has just received from New York a large assortment of *Women's, Children's and Misses' Shoes*, which are offered at low prices. The attention of the Ladies is particularly directed to his assortment, comprising the following new styles:—Enamelled Jenny Lind gaiter boots; do. shoes; black lasting and silk gaiters; walking shoes, buskins, &c. Misses' gaiters and shoes, of every description. A large assortment of Children's fancy gaiters, boots and shoes, of all kinds.

For the Gentlemen, almost every style of gaiters and shoes. This stock has been personally selected with care, and he believes he can offer superior articles at reasonable prices.

☞ The strictest attention paid to *Manufacturing*, and he hopes by doing work well to merit a continuance of the liberal patronage he has hitherto received.

Towanda, May 8, 1851.

JOHN C. ADAMS.....JAMES MACFARLANE.

ADAMS & MACFARLANE,

ATTORNEYS AT LAW.

TOWANDA Bradford County Pa.

E. G. MECHOLS,

COUNTY SURVEYOR,

HAVING located in Towanda, his services may be obtained by addressing a line through the Post Office, or by calling at the office of Ulysses Mercur, Esq., where he will be found, or where a written application may be left. Nov. 1, 1850.

NEW BLACKSMITH SHOP.

THE subscribers respectfully inform the public that they have taken the shop formerly occupied by Adam Esenwine, on Main street, nearly opposite Drake's wagon shop, where they are prepared to do all kinds of BLACKSMITHING upon reasonable terms.

They are determined by doing their work well and promptly, to merit, as they hope to receive a share of public patronage.

HORSE-SHOEING done in the best manner. All kinds of repairing Machinery, executed in the most skilful manner.

WOOD WORK for wagons will also be made and repaired when desired.

All work done at their shop, will be warranted to be well done, and manufactured from the best materials. The public are requested to give us a trial, and judge for themselves. ESENWINE & SEEBISCHII.

Towanda, May 2, 1851.

FURNITURE WAREROOM.

Important to Housekeepers:

THE subscriber thankful for the liberal patronage heretofore received, begs leave to inform his friends and the public generally, and those in Towanda in particular that he has now on hand a large assortment of FURNITURE, which he will warrant to be made in a substantial manner, and of the best materials.

BUREAUS, such as mahogany, grained walnut, dressing bureaus marble top, plain tops, washing top and wash stands, Cot bedsteads, Cot bedsteads for Couches, [illegible]

BEDSTEADS—High, Field, French and low post bedsteads, finished in handsome style and of approved patterns, together with other furniture usually called for. Which will be sold on the most reasonable terms.

☞ The subscriber is also prepared to do a [illegible] Hearses, HEAR[illegible] [illegible] Hearse will be furnished [illegible]

CUSHIONS READY MADE. CHESTER WELLS.

N. B.—Furniture [illegible] warranted to be of the best materials and workmanship.

Towanda, January 17, 1853.

HEAL THE SICK.

NONE Genuine unless [illegible] signature of the above Engraved Wrapper of Dr. E. L. SOULE & Co., upon each box.

In offering to the sick and afflicted the justly celebrated OVERTON BALM OF LIFE, [illegible] to be any other than what it is represented to be, we feel assured that their reputation as a STANDARD MEDICINE is of itself sufficient reference for the afflicted.

Many *proofs* might be given of their value on paper, but we prefer those unacquainted with them to satisfy themselves by trying a box of the Pills. They will find them perfectly safe and reliable in all cases, being *purely vegetable*, and a medicine worthy their best confidence and patronage.

The following certificate was sent us for the public good:

HENRIETTA, Monroe Co. N. Y., May 10, 1851.

We the undersigned, citizens of Henrietta, having used personally *Dr. Soule's Sovereign Balm Pills*, and witnessed the health-restoring effects thereof, cheerfully recommend these Pills to the afflicted as the best with which we are acquainted.

G. M. ROBERTS,	G. H. BROWN.
M. D. PHILLIPS,	D. G. OPIS,
H. A. TIBBETTS,	LEWIS REED.

P. S.—You are at liberty to publish this for the public good.

BEWARE OF COUNTERFEITS! We are not aware tha any one who is making a spurious article has yet dared to make use of our name; but some of them has had the impudence to imitate our boxes and copy our Circulars, Certificates, &c. Unless the public are careful when they purchase, they will be deceived.

☞ The genuine *Sovereign Balm Pills* can be had wholesale and retail, of Dr. SOULE & Co., Syracuse Onondaga Co. N. Y.

Sold by Dr. H. C PORTER, Towanda Pa., and by their Agents in every town in the country. 2ly

Norton's Salt Rheum and Scrofula Ointment.

NO EXCUSE FOR SUFFERING WITH SALT RHEUM.

Three boxes warranted to cure a surface as large as our hands.

NORNON'S Saltrheum and Scrofula ointment has no equal in curing Saltrheum, Scrofula, Erysipelas, Barber's Itch, Fever Sores, Scald Heads, Ringworms &c., &c.

For sale in Towanda, by Dr. H. C. PORTER.

Lafayette Burr Mill Stone MANUFACTORY.

THE undersigned, formerly foreman for many years of the Lafayette Burr Mill Stone Manufactory, 240 Washington St., N. Y., (W. Tyack, agent,) would inform his friends and the public in general, that he has established a

BURR MILL STONE MANUFACTORY,

AT BINGHAMTON, N. Y.

In Leroy buildings, opposite Exchange Hotel, and solicits a share of their patronage.

He will have constantly on hand a large stock of French Burr Mill Stones, as also a large supply of French Burr Blocks, Bolting Cloth, Screen Wire, Calcined Plaster, and Patent Self-Digesting Bushes.

The undersigned assures his friends and the public, that he will faithfully execute all Orders entrusted to his care, not only in quality but in prices of articles furnished, and solicits their kind patronage.

ORDERS by letter will be executed with as much care and as cheap as when purchasers are on the spot.

REFERENCES—Hon. D. S. Dickinson, Hon. John A. Collier, Hon. A. Birdsall, Hon. V. Whitney, Dr. Eldridge, Col. H. Lewis, W. S. Weed, & Co. Binghamton. D. Searle, Isaac Post, Judge Jessup, Salsbury, & Co., Montrose, Pa. Caleb Carmalt Friendsville. Thomas Phinney, Dundaff. O. O. & H. Shipman, Waverly, N. Y. Thomas Pearsall, Smithburough, N. Y. Major D. Mersereau, Union, N. Y. M. T. Nichols, Owego, N. Y. Royal & Whitaker, Waverly, N. Y. JOHN W. SULLIVAN. Binghamton, Nov. 8, 1852.y23

TEAS—The best 4 shilling tea in Owego, is selling at GOODRICH'S & Co.

Medical.

STEAM ENGINES AND BOILERS

THE ESSEX COMPANY,

LAWRENCE, MASS.

MANUFACTURE Steam Engines and Boilers from 8 to 1000 horses power. Horizontal engines; on heavy iron bed plates, cast in one piece, have expansion valves; all joints ground so as to be steam tight without packing or paint; all bearing wearing surfaces large, and running in adjustable boxes of bronze or Babbitt metal; all balance wheels turned belt face. The Regulator is attached to the plate. The Force Pump is in an independent [illegible] arranged with crank shaft and tight and loose pulleys ready to receive a belt from the engine shaft or from any other shaft. The whole style of work is not surpassed by any engine builders in the United States.

Boilers of the best American or English iron, cast or wrought iron—either tubular or with flues made in the most thorough manner.

Engines from 8 to 100 horses power constantly on hand or in progress, to be delivered within a few days of the receipt of an order.

Also, Steam Saw Mills, capable of sawing [illegible] board measure, of one inch board, in 12 hours, with one Muley saw, and requiring no other fuel than sawdust.

The following are the prices of a few sizes of engines:—

Saw Mill, including steam engine, boiler and chimney, complete; pitman irons, saw gates, setters; feed, and all bolts and nuts for 30 feet carriage, complete,

Steam engine, 10 in. diameter of cylinder, 30 in. with tubular boiler, containing 300 square feet heating surface, and all castings, pipes, valves and other parts necessary to set it in complete operation,

Steam engine, 12 in. diameter of cylinder, 30 in. with tubular boiler, containing 480 square feet heating surface, complete as before.

Delivered on the cars of the Boston and Worcester road at Lawrence, 26 miles from Boston. Terms on delivery.

Boilers for the above machinery [illegible] and prices accordingly.

McKay & Hardley, late of Pittsburgh, manufacturers of steam engines are already with us, and will take charge of the works in the Essex Company, will be able, with their increased facilities for business, to make their approved engines as good as better than heretofore.

May 8, 1852.y GORDON [illegible]

$500 CHALLENGE.

WHEREAS, [illegible] Dr. H. C. Porter [illegible] J. M. Reed, Towanda; C. B. Herrick, Athens; Bullock & Co., Smithfield; Barnes & Barnes, Sheshequin; Bailey; H. Spear, Springfield; E. Bard, Troy; Taylor, Burlington; Brown & Rockwell, Monroeton; Parkhurst & Lamb, Leroy; Chas. Baldwin, Canton; also T. B. Howland, Columbia, travels in the above counties.

THE OLD STAND

STILL IN OPERATION

THE subscriber announces to the public that he has now on hand and is constantly making to order a large variety of

Cabinet Furniture

such as Sofas, Dining Tables, Center, Card, Dressing and fast Tables, Mahogany, Walnut, Maple and Stands of various kinds.

and Bedsteads of every description, which he will be made of the best material and workmanship manner, and which they will sell for less than can be bought in any other Warerooms in the country.

READY-MADE COFFINS

on hand on the most reasonable terms. A HEARSE will be furnished on Funeral occasions.

JAMES MCKINSTRY.

Towanda, June 1, 1852

TO THE TRAVELING PUBLIC

MR. OLMSTED, Propr