New Advertisements.

DRS. HUSTON & PORTER,
PHYSICIANS AND SURGEONS;

OFFICE, at No. 1, BRICK ROW, where they may at all times be found, ready to attend to calls in their profession. Towanda, Jan. 10, 1849.

DISSOLUTION.

THE co-partnership heretofore existing between Tomkins & Makinson, in the Chair and Bedstead business, is this day dissolved by mutual consent. The business will be continued by James Makinson, at the old stand, where our books, &c., may be found for settlement.

ENOS TOMKINS.
January 4, 1848. JAMES MAKINSON.

CHAIRS AND BEDSTEADS.

THE subscriber still continues to manufacture and keep on hand at the old stand of Tomkins and Makinson, all kinds of cane and wood seat CHAIRS; and SETTEES of various kinds, & BEDSTEADS of every description, which I will sell low for cash or Produce, or Pine or Cherry Lumber, or el air plank, will be received for work. TURNING done to order in the neatest manner. Also,

CABINET WORK,

make and kept on hand, or made to order, im the best manner. JAMES MAKINSON.
Towanda, January 4, 1849.

NEW ARRANGEMENT AT THE
NEW DRUG STORE

TO THE PUBLIC.

HAVING made arrangements with Dr. C. K. LADD the subscriber takes pleasure in announcing that the Doctor will hereafter give his personal attention wholly to his business.

The Drugs and Medicines will be under the Doctor's supervision, whose skill and experience in physics cannot be questioned. jy16 H. MIX.

OLD DRUG STORE,
No. 1, Brick Row,
CONTINUED BY DOCTORS HUSTON & PORTER.

THIS large, extensive, and miscellaneous stock, more complete than any found in this section of country, every article having been selected with great care by Doctor Porter in person, will now be offered to the public—as cheap as can be purchased elsewhere.

Physicians, who cannot come and examine our stock can depend upon all articles they wish to send for.

In addition to the assortment of Drugs and Medicines the stock extends to *Dye Stuffs, Family Groceries, Liquors of all kinds, Perfumery, Fancy Goods, Miscellaneous articles, Patent Medicines, &c. &c.*

Having been appointed agent for most all the *genuine Popular Patent Medicines*, we assure the public we will not offer any that are counterfeit, as we will not buy or accept an agency from those speculators, who, by base imitations impose upon the country with their spurious Drugs.

On account of the great importance to the public and character of Physicians, that pure unadulterated medicines should be administered, it will, we hope, induce all—Physcicians or not Physicians—to make their purchases at No. 1. Brick Row.

AHEAD OF ALL!!
B. KINGSBERY & Co.

STOP FRIEND! Now is the time! If you wish to buy goods cheap, call on B. KINGSBERY & Co. They are now selling goods as cheap, (if not a little cheaper) than they can be bought at Owego, Binghamton or Elmira. If you don't believe it, call and examine their goods, which for quality and cheapness were never before offered in this market. We have, and shall constantly keep on hand, a large assortment of *Dry Goods, Groceries, Hardware and Crockery.* Don't forget to call and examine their goods before purchasing elsewhere. Towanda, Jan. 16, 1848

SHEETINGS.—A large stock of Sheetings for sale cheap by jy10 B. KINGSBERY & CO.

MUFFS.—A nice article of lynx, jenette and coney muffs, for sale by B. KINGSBERY & CO.

PRINTS.—If you want to find cheap Prints, drop into B. KINGSBERY & CO.

LAST ARRIVAL OF
WINTER GOODS!
H. S. & M. C. MERCUR,

HAVE the pleasure of announcing to the public that they are now receiving another large and general assortment of GOODS.
Towanda, Dec. 1, 1848.

NEW GOODS AT THE
CENTRAL STORE!

NOW opening at the above establishment a very large and desirable assortment of FALL AND WINTER GOODS, which will be sold at very low rates. Business at this establishment conducted upon fair and honest principles. You have our thanks for past favors and we hope for a continuance of the same as we are bound to sell Goods Cheap.
Towanda, Dec. 4. 1848. N. N. BETTS.

THE LATEST ARRIVAL.
MORE NEW GOODS.

WE are now receiving and opening a new and general assortment of Goods just from the Quaker City, and we confidently say they cannot be beat for variety, neatness of style, quality or quantity; and they must and shall be sold as low as the same goods can be bought this side of the city. Our stock is full and complete, consisting of every thing mankind stand in need of. The stock is made up of Dry goods, Groceries, Hardware, Crockery, Iron and Nails, Paints, Oils, Glass, Varnish, Dye-stuffs, Boots, Shoes, Leather, Fish, Salt, and in fact everything that is in demand,—Persons making purchases will do well to call and examine our stock before purchasing, as we make no charges for showing goods.

DRY GOODS,

A good and cheap variety of Alpaccas, Ginghams, Oregon plaids and Delains, a large and good assortment of Cloths Cassimeres, sattinetts, Kentucky Jeans, sattin and silk vestings, table diaper, brown and blue cotton and brown and blue linen table cloth, Muffs of all sizes prices and descriptions, Buffalo robes, Sheetings, shirtings both brown and bleached, Hats and caps of the latest styles, wool shirts and drawers, Carpet bags, gloves and mittens, Hosiery, any quantity of cotton yarn and carpet yarn, white and colored all of which will be sold cheaper for cash, than at any other establishment in town.
ELLIOTT & TOMKINS.
Towanda, Nov. 16, 1848.

ADMINISTRATOR'S NOTICE.

ALL persons indebted to the estate of ELEAZER NORMAN, dec'd, late of Springfield t'nship, are hereby requested to make payment without delay, and those having claims against said estate will please present them duly authenticated for settlement.
JOHN NORMAN,
ISAAC COOLEY,
January 8, 1848. Administrators.

ADMINISTRATOR'S NOTICE.

ALL persons indebted to the estate of John Erskine, dec'd, late of Herrick township, are hereby requested to make payment without delay, and those having claims against said estate will please present them duly authenticated for settlement.
MARGARET ERKSINE,
JOHN ERSKINE,
Herrick, January 3, 1849. Administrators.

ADMINISTRATOR'S NOTICE.

ALL persons indebted to the estate of IRA PEARSOLL, deceased, late of Ulster township, are hereby requested to make payment without delay, and those having claims against said estate will please present them duly authenticated for settlement.
JOHN BOWMAN,
SUSAN PEARSOLL,
Ulster, December 4, 1848. Administrators.

Merchandise, &c.

"Goods well Bought are half Sold!"
O. D. BARTLETT,

IS now opening a large stock and extensive variety of GOODS, selected with the greatest care, and bought under great advantages in the cities of New York and Philadelphia—taking advantage of the favorable condition of both markets—and having in view the motto above, has so bought that he can and will sell on as favorable terms as the cost, and will endeavor to show to community the advantage of buying from those who buy well. Towanda, May 23, 1848.

TOWANDA NEW CHEAP
CLOTHING STORE,

THE subscriber has opened a CLOTHING STORE, two doors north of the Public Square, on Main street, (nearly opposite the new brick tavern now being erected by C. L. Ward, Esq.) where he will keep constantly on hand, and for sale at the lowest possible prices, a large and general assortment of READY MADE CLOTHING, such as

COATS PANTS, VESTS, SHIRT-BOSOMS, CRAVATS
Collars, Stocks, Suspenders. Gloves, Hosiery, Drawers, Flannel Undershirts, &c., &c.

He has also on hand and is constantly receiving, a large assortment of

CLOTHS, CASSIMERES AND VESTINGS

such as Silks, Satins, Marsailles, &c., all of which will be made up to order on short notice and on reasonable terms. The subscriber having been a practical Tailor for the last 15 years, in the city of New York, flatters himself that he can give satisfaction to all who may favor him with their patronage.

His Clothing is all made up under his own inspection, and he has therefore no hesitancy in recommending it to those who wish to purchase.

☞ CUTTING and MAKING UP for persons who prefer to furnish their own materials; and Cutting done for persons who wish to have their garments made elsewhere—all of which shall be done with neatness and despatch.

The subscriber is also agent for A. Wheeler's Report of Fashions, which he can furnish to such as are wanting, on reasonable terms. B. A. SMITH.
Towanda, June 6, 1848.

HARDWARE, a good assortment, including Iron Steel, Nails, &c. at No. 2, B.R. FOX'S.

IRON, Iron—A good assortment of Iron, for sale at the new Hard Ware Store. D. LORD.
Towanda, Nov. 7, 1848.

BONNETS.—A choice selection of Florence, lace, China pearl, Pamela, Leghorn, and other fashionable styles of ladies' and misses' Bonnets, very cheap; also Bonnet ribbons, artificials, wreaths, &c.
may17 KINGSBERY & CO.

JOINER'S TOOLS.—A good assortment of Bead, Moulding and Bench PLANES, grooving plows, and other Joiner's Tools, just received from the manufactory, and for sale low by O. D. BARTLETT.

WANTED. Beef Hides, Tallow and Grain of all kinds, on all demands, if delivered by the first day of February next. E. SMITH & CO.
Towanda, Nov. 11, 1848.

DRY GOODS,

AMONG our Dry Goods may be found almost every variety of Dress Goods, such as plain Black, Plaid and silk striped Alpaca, figured delaines and cashmeres, plain and silk striped mohair lusters, English and French Merinoes, French, Scotch and American Ginghams, black, plaid and striped dress silks, besides, a great variety of other goods not worth while to be mentioned. Call and see for yourselves at the Central Store. d4 N. N. B.

EXPEDITION TO CALIFORNIA.

THE undersigned are preparing an expedition to California, and are desirous of procuring persons to engage in it. The well known riches of that territory renders it unnecessary for us to hold out inducements to join. It is proposed to start about the 1st of April, and take the Sante Fe route, via St. Louis. Application may be made by letter, or otherwise to the subscribers at Rome Bradford Co. Pa.
J. M. CRANMER,
Rome Jan. 1. 1849. S. C. MANN.

REGISTER'S NOTICES.—Notice is hereby given to all persons interested, that

Stephen H. Stiles, administrator of the estate of Gilman E. Walker, dec'd, late of Burlington;

Chancy P. Mitchell and Mabel Mitchell Administrators of William Mitchell, dec'd, late of Troy.

Julius Russell, administrator of the estate of Joseph Gibbs, late of Windham, dec'd.

Frederick Fisher, Guardian of Joseph P., Mary C. John W. and Elias S. Miller, minor children of Mark Miller dec'd—have filed and settled in the office of the Register of Wills, in and for the county of Bradford, the accounts of their several administrations upon the estates aforesaid, and that the same will be presented to the Orphan's court of said county, on Monday, the 5th day of Febuary next, for confirmation and allowance. H. BLACK, Reg.
Register's Office, Towanda, Jan. 1, 1849.

ORPHANS' COURT SALE.

BY an order of the Orphans' Court of Bradford Co. will be exposed to public sale, on Saturday, the 20th day of January, 1849, at 1 o'clock, P. M., upon the premises, the following property, to wit: A certain piece or parcel of land, situate, lying and being in the township of Troy, county aforesaid, late the estate of Wm. Knox, dec'd, bounded on the lands of—Ward east by land of James De Witt south by land of Wm. Morrison west by the highway leading from Granville to Troy. Containing one hundred acres, or thereabouts. Attendance given, and terms made known on the day of sale. CHAS DRAKE. Administrator
Granville, Dec. 19, 1848. of Wm. Knox, dec'd.

REMOVAL.

THE Subscriber has removed his large stock of Dry Goods, Groceries, Hardware, Crockery, Books & Stationary &c. &c., to the New Brick Block, east side of main street, two doors South of the Public Square, his friends and the public are respectully invited to call J. KINGSBERY, JR.
Towanda, Dec. 20th, 1848.

STOP A MOMENT!!!

I HAVE A WORD TO SAY! If you are at any time in want of STOVES or Tinware, permit me as a friend to advise you to call at D. C. HALL'S—he keeps the largest supply, sells the most reasonable, and you can buy to better advantage, than at any other place in or out of Bradford County, and I am sure you need have no fears of regretting any purchase you may make. Don't forget this matter. J. J. K.
Towanda, Dec. 12, 1848.

L. BRISTOL. L. E. SMITH.

Completion of the North Branch Canal!
BRISTOL & SMITH,

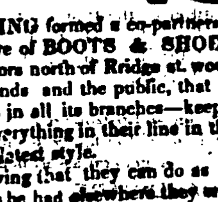

HAVING formed a co-partnership in the manufacture of BOOTS & SHOES, at the old stand three doors north of Ridge st. would respectfully inform their friends and the public, that they will carry on the business in all its branches—keep on hand and make to order, everything in their line in the neatest manner and in their latest style.

Beleiving that they can do as good or better work than can be had elsewhere they would say to those wishing good article in their line to give them a call, and they shall be satisfied. Repairing done on short notice.

☞ Produce of all kinds taken for work. Hides wanted in exchange for Boots and Shoes and Leather.
Towanda Dec. 14, 1848. B. & S.

ORPHANS' COURT SALE.

BY an order of the Orphans' Court of Bradford co., will be exposed to public sale on SATURDAY, 3d day of February, 1849, at 2 o'clock, upon the premises, a piece or parcel of land in Towanda boro', late the property of Truman Kinsman dec'd, bounded on the north by John Wilcox, on the east by William st., on the south by Division st., and west by Main street, containing about twenty-four square rods.

Attendance given, and terms made known on the day of sale. L. W. TIFFANY,
January, 10th, 1849. Administrator.

Miscellaneous.

STOVES, STOVES!

PREPARE FOR WINTER!!
WHICH YOU CAN DO
AT D. C. HALL'S,
Stove, Tin, Copper,
AND
SHEET-IRON MANUFACTORY

IN Montanyes' New Block, above Mercurs', on the south side of the public square, to better advantage, perhaps, than at any other place in or out of Bradford county.

D. C. HALL respectfully informs his friends and the public, that he has now for sale at his NEW STORE, a general and choice assortment of STOVES, of all sizes and patterns, which he is prepared to sell at whole-sale or retail, or exchange for country produce upon the most accommodating terms. Among his stock are the

Air tight Complete, (all sizes); Stewart's Air tight, Rough and Ready do. Revolving flue do., Albany city do., Republican do., Central N. Y. do., Buck eye, hot air oven, with rotary top, Premium Stoves. No. 1, 2, 3, 4, 5, 6, of the most improved patterns: Air tight Parlor Stoves, all sizes; Six plates, all sizes; Cannon Stoves, an excellent article for offices, taverns, stores, &c.; Radiator Parlor stoves; Keystone patent stoves; all sizes Band box stove, &c.

4,000 lbs. of Russia and American STOVE-PIPE, ready-made; also, Brass and Copper Kettles, of various patterns, together with a general assortment of Brass and Copper Ware.

TIN WARE.

500 Lard Tubs, with a choice assortment of every article in the Tin ware line, to which the attention of Merchants, Pedlars, Families and Housekeepers generally is invited.

☞ The highest price will be paid for old castings, copper and brass. Grain, Turkeys, Chickens, and all kinds of marketable produce will be received in payment for Stoves, Tinware, &c.

For stoves, sheetiron, copper and tinware, his assortment is complete. He returns his thanks to his old customers, to whom, and the public he renews his invitation to give him a call before purchasing elsewhere; *Don't mistake the place*—but remember HALL'S south side of the Public Square, in Montanyes Block.
Towanda Dec. 12, 1848. D. C. HALL.

NEW GOODS.
Just receiving a large and Rich Stock of
New Fall and Winter Goods, at
FOX'S CHEAP STORE.

WHICH for variety, quality and cheapness will well compare with anything of the kind in the Country. Any one who will do me the favor to call and examine any of my Goods I think can't fail to be suited both with quality and price. The stock includes a great variety of Rich New Styles of Dress Goods such as Plain and Fig'd, Blue, Pink and Scarlet all worsted DeLanes, Fig'd Cashmeres, Thibet Cloths, Cocurgs, Silk Plaid Madonean, Plaid DeLanes, Black Plaid, Striped and Silk warp Alpaca, Black Bombazine, French and Scotch Ginghams, also, French, English, and American Cloths, Cassimeres and Vestings. Sheetings, Shirtings, Ticking, Cotton Yarn, Wicking, Wadding, Batting and a choice lot of Fresh Groceries, Fish Hardware, Iron, Nails, Crockery, Boots and Shoes all of which will be sold at very low Prices, at
E. T. FOX, No 2, Brick Row.
Towanda, Oct. 16, 1848.

BOOTS & SHOES, Sole and upper leather, Also a full assortment of Lady's shoes, Gaiters, Buskins, Slips, walking shoes. A good stock of Boys, Misses, and childrens; mens, youths boys, and childs, coarse and kip boots. Also a first rate article of Lady's Gents. Miss. and Childs *Rubbers*, selling very cheap at n14 FOX'S, No. 2, B. Row.

MUFFS, A great variety of all kinds and styles which will be sold at a trifling advance from city cost. A few rich black and natural lynx. Also swans down trimming; tippets and victorines, for sale cheap at n14 FOX'S, No. 2, B. R.

20 DOZ splendid heavy bordered fine linen hdkfs. for 12½ cts. at FOX'S No. 2, Brick Row.

Philadelphia Advertisements

MARRIAGE, &c.
A NEW BOOK BY DR. WM. YOUNG. Second edition, just published, price 25 cts.

THE ÆGIS OF LIFE:

A Treatise on Affection. Love and Marriage, and the Diseasis of Youth, Maturity and Old Age or the Lights and Shades of Married Life, (its infelicities and enjoyments.)

"To be or not to be, that is the question."
(With curious cases, illustrations, &c.)

'There are more things 'twixt heaven and earth, Horatio Than are dreamt of in our philosophy.'—SHAKSPEARE.

This book should be in the hands of every young man or woman contemplating MARRIAGE. Every school-boy, and indeed every man or woman, married or single should read with care and attention, the truly useful work as we consider it well adapted to awaken attention to a subject more blighting to body, mind and soul, than any other vice.

Young or midde aged persons, suffering from Dyspeptic and Consumptive symtoms of long standing, by a careful pernsal of this most wonderful work, will find the cause of such symptoms in the baneful habit here described.

☞ Any one sending twenty-five cents enclosed in a letter, will receive one copy of this book by mail, or five copies will be sent for one dollar.

☞ All letters are expected to be POST PAID, except those containing a remittance, and addressed,
"DR. WM. YOUNG, 152 SPRUCE Street, between Fourth and Fifth, PHILADELPHIA." 6m34

PHILADELPHIA MEDICAL HOUSE.—Established 15 years ago, by DR. KINKELIN. The oldest, surest and best hand to cure all forms of secret disease, of the skin, and solitary habits of youth, is DR. KINKELIN, Northwest corner of THIRD and UNION Streets, between Spruce and Pine, a square-and-a-half from the Exchange, Philadelphia.

TAKE PARTICULAR NOTICE.

There is a habit which boys teach eachother the Academy or College.—a habite indulged in when by himself, in solitude, growing up with the boy to manhood; few of those who indulge in this pernicious practice are aware of the consequenses, untill those find the nervous system shattered, feel strange and unaccountable feelings, vague fears in the mind. The individual becomes feeble, he is unable to labor with accustomed vigor or to apply his mind to study; his step is tardy and weak, he is dull, irresolute.

IF THE SOLITARY VICE.

Is continued, the procreative power, is destroyed, and marriage rendered impossible, a long train of nervous affections follow, the countenance is downcast, the eyes without natural lustre, shamefacedness is apparent.—THESE ARE SYMPTOMS WHICH SHOULD AWAKEN the attention of those similarly afflicted.

IF THE VICTIM

Be conscious of the cause of his decay, and quit it, he suffers under these terrible nocturnal and involuntary emissions, which waken and shame him producing mental and physical prostration. If he emancipates himself before the practice has done its worst, and enters matrimony, his marriage is unfruitful, and his sense tells him that this is caused by his early follies.

YOUNG MEN!!

Let no false modesty deter you from making your case known to one who, from education and respectability, can alone befriend you. He who places himself under DR. KINKELIN'S treatment, may religiously confide in his honor as a gentleman, and in whose bosom will be forever locked the secret of the patient.

Thousands have been restored to health from the devastations of these terrific maladies, by Dr. Kinkelin, German Physician.

Packages of Medicines, Advice, &c. forwarded, by sending a remittance, and put up secure from damage or curiosity.

Post paid letters answered forthwith. 6m34

HATS AND CAPS.—Silk and fur Hats, and plush Caps, Henry Clay do., Buena Vista and Boy's cloth caps, at B. KINGSBERY & CO.

GINGHAMS & ALPACCAS.—The best assortment in town at B. KINGSBERY & CO.

HARDWARE AND STOVE STORE

N. MONTANYE'S BRICK STORE,
Main Street, Towanda, Pa.

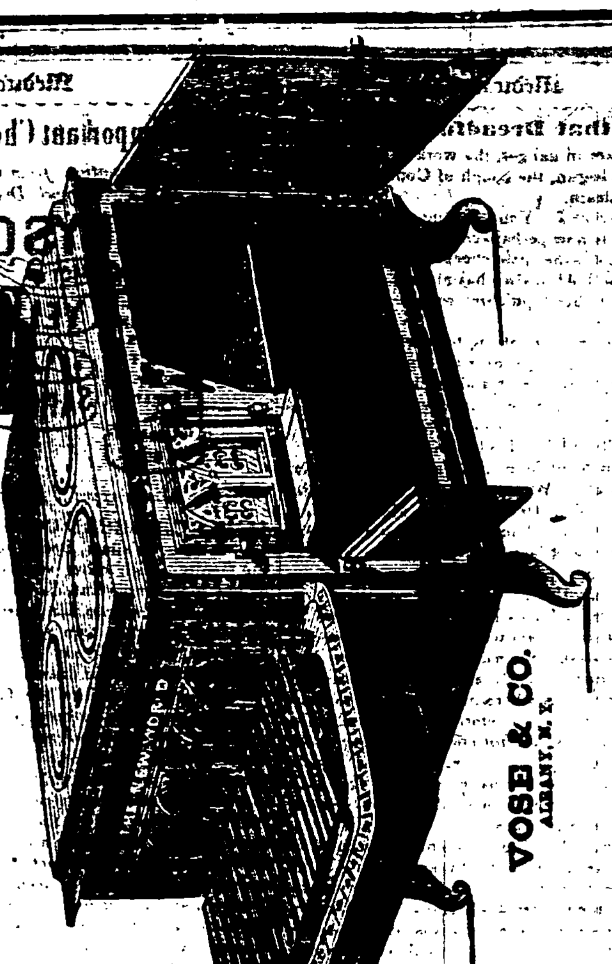

DANIEL LORD takes this method of informing the inhabitants of Bradford county and the adjoining country, that he has removed his stock to MONTANYE'S BRICK STORE, in Towanda, where he will be in readiness to wait upon his old customers, and as many new ones as wish to purchase goods cheap for cash or approved credit. His stock is large, and consists in part of the following articles, viz:

Iron, Nails, Copper, Tin, Zinc, Sheet Iron, Crowbars, Spades, Shovels, Forks, Anvices, Blacksmith's bellows and screw plates, Log chains, Ark ropes, Steel springs, Hooks and Hinges, Shovels and Tongs, Mill Saws, X cut, circular and panel do., Augurs, Chisels, Brads, Tacks, Butts, Screw and Wagon boxes, Well and Cistern Pumps, Lead Pipe, all sizes. A good assortment of Carpenter's & Joiner's tools, & House trimmings.

THE NEW WORLD AIR TIGHT COOKING STOVE,

Decidedly the best stove for Farmer's use; it is distinguished for the liberal size of its oven and fire box. To it is attached a Summer Fixture, upon the boiler holes of which the wash boiler fits, thereby rendering it in capacity equal to a six boiler stove. Coals can be transferred from the fire-box directly into the summer fixture, by being drawn forward without the use of the shovel. The top of the oven is protected by an iron plate to prevent an excess of heat upon the articles baking; it can be removed if the heat is needed to be increased. The oven will be found to bake with great uniformity in all its parts. Over 100 of these stoves have been sold within the last three months, and given entire satisfaction.

Persons wishing to purchase these stoves, can have the privilege of returning them in two or three weeks, if they do not work as recommended in every respect. Also, a variety of Air tight Cook Stoves, viz: The Yankee Notion, New England, Western, Fulton, Iron Witch, Elevated Oven, Premium Stoves of all sizes Parlor Cooks & Drum Stoves, Six Plate do., of all sizes and dimensions.

PARLOR STOVES,

The largest variety ever offered for sale in this place—selling at *Cost.* ☞ *Race's* Self Regulating Parlor Stove, the best in use. Physicians recommended this stove as being the best extant for sick rooms, on account of its uniformity of heat. It is also very economical of fuel; requiring from one third to one half less than any other parlor stove in use.

40 lbs. RUSSIA & AMERICAN Stove Pipe on hand!! Consequently we are prepared to furnish any quantity to order at wholesale prices.

ALSO—A good assortment of JAPPANNED WARE on hand. He will also manufacture all kinds of Copper, Tin, and Sheet Iron Ware to order on short notice and warrant it to give good satisfaction.
Towanda, Dec. 22, 1848. D. L.

Legal Advertisements.

ORPHANS' COURT SALE.

BY an order of the Orphans' Court of Bradford co., will be exposed to public sale at the house of Alfred Strong, near the premises, in Springfield township, Bradford co. Pa., on SATURDAY the 3d day of Feb., 1849, at one o'clock, P. M., all that certain piece of land lying and being in said township, and known as the property of James T. Strong dec'd., and bounded as follows: On the east by N. S. Hosley, north by Nicholas Vorhis, west by Schyler Gates and James Harkness, jr. and south by adjoining land belonging to said J. T Strong—Containing about 55 acres, nearly all cleared, well fenced and in fine condition for pasturing or meadow.

Attendance given at the time and place of sale, and terms made known.
D. B NELSON,
SUSAN STRONG,
January 10th, 1849. Administrators.

SHERIFF'S SALE.

BY virtue of sundry writs of Levari Facias, issued out of the Court of Common Pleas of Bradford county, to me directed, I shall expose to public sale at the house of T. P Woodruff, in the borough of Towanda, on MONDAY the 5th day of FEBRUARY next, at two o'clock, P. M., the following piece or parcel of land situated, lying and being in the township of Athens, beginning in the centre of the road adjoining lands of Harris Murray, thence south one hundred and fifty perches and eight-tenths of a perch to a stone for a corner, thence south eighty-six degrees east, eighty perches and seven-tenths of a perch to a stone for a corner on said Spalding's line, thence north one hundred and twenty-four perches, and three-tenths of a perch to the centre of the road, thence along the centre of said road to the place of beginning. Containing sixty-nine acres and seventy-five rods of land—48 acres improved.

Seized and taken in execution at the suit of John Harris vs. Simon Spalding.

ALSO—The following piece or parcel of land lying and being in the township of Athens, and bounded as follows: Beginning at a post on the south east corner of Alpheus Harris' land, thence north one hundred and twenty-one perches to a small hickory standing on the south side of the Newtown road, thence south 63 degrees east one hundred and thirty-seven perches to a post, thence south seventy five degrees east eighteen perches to a buttonwood tree standing on the West bank of Shepherd's creek, thence south ten degrees east eleven perches to an elm, thence south fifty-four degrees east twelve perches to a maple, thence north seventy-six degrees east twenty seven perches to a blackwalnut, thence south sixty degrees east fifty-six perches to a buttonwood, thence south fifty-nine degrees east fifteen perches to a buttonwood, thence south thirty-eight degrees east thirty perches to an ash, thence south six degrees east twelve perches to a post and stones on Pickering and Company's new line, thence north eighty-six degrees west along the said line two hundred and sixty-two perches to the place of beginning. Containing ninety-one acres and thirteen perches with allowance, &c., and one two story framed house, one framed shed, two framed barns and one corn house and apple orchard, about 86 acres improved.

Seized and taken in execution at the suit of Thomas Clark, to the use of John Harris and Minned Harris vs. Simon Spalding.

ALSO—The following piece or parcel of land situated in the township of Herrick and bounded as follows, to wit: Beginning at a hemlock a corner of N. B. Wetmore's lot, thence north five degrees east seventy-eight perches to a post northeast corner of said Wetmore's lot, thence north 89° west 20 perches to a post, thence north 1° east 62 2-10 perches to a post, thence south 89° east 12 3-10 perches to a post, thence south 51° east 79 perches to a post, thence north 50° east 35 and 8-10 perches to post, thence south 1° west 129 5-10 perches to a post on the north line of Luther Stone's lot, thence north 76° east 74 perches to the northwest corner of said Stone's lot, thence south 30° west 6 2-10 perches to a post, thence north 11° west 14 5-10 perches to the beginning. Containing 71 acres and 158 perches more or less, with about 15 acres improved and small log house thereon erected.

Seized and taken in execution at the suit of C. L. C. DeChastelaux vs. James L. Wandall.

ALSO—The following piece or parcel of land situated in the township of Herrick and bounded as follows: Beginning at the southwest corner of a lot this day deeded to Jeremiah Allen, thence west 69 perches to an ash northwest corner of Wm Napp's lot, thence south 1° west 22 6-10 perches to a post on the north line of warrant lot No. 160, thence north 89° west 54 perches to a post, thence north 1° east 129 perches to a post, thence south 89° east 122 perches to a post, north west corner of said Allen's lot, thence south 1° west 108 4-10 perches to the beginning. Containing 88 acres 121 perches, more or less, about 15 acres improved, with a double house, part log and part frame.

Seized and taken in execution at the suit of C. L. C DeChastelleux vs. Samuel G. Gray.

ALSO—A piece of land in Springfield, beginning at a beech, north west corner of lot No. 15, on the south warrant line of warrant lot No. 944, thence north 168 perches to a post, south west corner of Joseph Robertson's lot, thence east 50 perches to a post, thence south 168 perches to a post on said warrant line, thence west 51 perches to the beginning. Containing 53 acres and 96 5-10 perches, strict measure, it being the west half of lot No. 10, on said warrant lot No. 944, thirty-five acres improved, one framed house and fruit trees thereon.

Seized and taken in execution at the suit of R. B. Davidson, &c., vs. Seneca Remington, jr.

ALSO—A piece of land in Springfield, beginning at a hemlock, south east corner of warrant lot No. 914, thence south 151 7-10 perches to a post, thence west 90 7-10 perches to a post, north west corner of lot No. 19, thence north 160 7-10 perches to a post, thence east 94 7-10 perches to the beginning. Containing 95 acres and 113 perches, strict measure, it being intended for the whole of lot No. 18, on warrant lot No. 943, with 65 acres improved, one log house and two framed barns and fruit trees thereon.

Seized and taken in execution at the suit of R. B. Davidson, &c., vs. Abner W. Ormsby.

ALSO—A piece of land in Springfield, beginning at a beech sapling, the northeast corner of lot No. 25, on warrant lot No. 942, thence south 158 perches to a post, south east corner of said lot No. 25, thence east 99 3-10 perches to a beech for a corner, thence north 158 perch to a hemlock sapling for the north west corner of lot No 27, thence west 99 3-10 perches to the beginning. Containing 98 acres and 9 perches, strict measure, 50 acres improved, one framed house, one log house, and framed barn and fruit trees thereon.

Seized and taken in execution at the suit of R. B. Davidson, &c., vs. Zeno H. Remington.

ALSO—A piece of land in Burlington, beginning at a post in an old ash root or stump, north east corner of lottery warrant No. 541, thence north 11° west, 55 5-10 perches to a post, north west corner of the Ezra Goddard lot, thence north 90 3-10 perches to a hemlock for a corner, thence north 89° west 50 1-10 perches to a hemlock for a corner, thence south 154 6-10 perches to a post on the lottery warrant line, thence south 89° east 66 9-10 perches to the beginning. Containing 47 acres and 100 perches, strict measure, it being parts of warrant lots No. 1479 and 1762.

Seized and taken in execution at the suit of R. B. Davidson &c. vs. Morgan Dewitt and Seneca Kendall, and Lorelia his wife, late Lorelia Dewitt, administratrix of Lyman Dewitt, deceased.

ALSO—By virtue of sundry writs of Vend. Expo., a piece or parcel of land in the borough of Athens, and bounded north by lands of L. S. Ellsworth, on the west by the Chemung river, on the south by street leading from Main street to the Chemung Bridge and lot belonging to the Bridge company, and on the east by Main street. Containing about three-fourths of an acre, more or less, with a two-story framed house and barn thereon erected, and a few fruit trees thereon.

Seized and taken in execution at the suit of O. B. Brown vs. D. A. & O. Saltmarsh.

ALSO—A piece or parcel of land in Standing Stone bounded north by [illegible], south by the main road, and east and west by E. Taylor. Containing about one-half an acre, more or less, with one framed house, and framed barn thereon.

Seized and taken in execution at the suit of Montanye & Betts, vs. James A. Ennis.

ALSO—A piece of land in Columbia, bounded on the north by lands of V. M. Long, east by lands of Ephriam Bryant, south by the state road, and west by Levi Soper. Containing fourteen acres, with about 6 acres improved, with a log house and a small frame barn and a small framed house thereon.

Seized and taken in execution at the suit of S. B. Strait, now to use of John Bixby, jr. vs. A. D. Mudge.
WM. S. DOBBINS, Sheriff.
Sheriff's Office, Towanda, Jan. 10, 1849.

REMOVAL.

ULYSSES MERCUR has removed his Law Office to the second story, of Montanye's New Block, corner of the Public Square and Main street.
Towanda, Dec. 30th, 1848.

Medical.

CAUTION EXTRA.

"A" man by the name of CLAPP has combined with a young man of the name of S. P. Townsend, and used his name to put up a Sarsaparilla, which they call Dr. Townsend's Sarsaparilla, denominating it GENUINE, Original, &c. This Townsend is no doctor, and never was; but was formerly a worker on rail roads, canals, and the like. Yet he assumes the title of Dr. for the purpose of gaining credit for what he is not. This is to caution the public not to be deceived, and purchase none but the GENUINE ORIGINAL OLD Dr. Jacob Townsend's Sarsaparilla, having on it the Old Dr's likeness, his family coat of arms, and his signature across the coat of arms.
Principal Office, 102 Nassau st., New York City

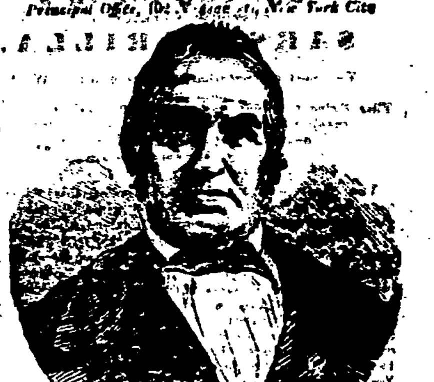

OLD DR. JACOB TOWNSEND,
THE ORIGINAL DISCOVERER OF THE
Genuine Townsend Sarsaparilla.

Old Dr. Townsend is now about 70 years of age, and has long been known as the AUTHOR and DISCOVERER of the GENUINE ORIGINAL "TOWNSEND SARSAPARILLA." Being poor, he was compelled to limit its manufacture, by which means it has been kept out of market, and the sales circumscribed to those only who had proved its worth, and known its value. It had reached the ears of many, nevertheless, as those persons who had been healed of sore diseases, and saved from death, proclaimed its excellence and wonderful

HEALING POWER.

Knowing, many years ago, that he had, by his skill, science and experience, devised an article which would be of incalculable advantage to mankind when the means would be furnished to bring it into universal notice, when its inestimable virtues would be known and appreciated. This time has come, the means are supplied; this

GRAND AND UNEQUALLED PREPARATION

is manufactured on the largest scale, and is called for throughout the length and breadth of the land, especially as it is found incapable of degeneration or deterioration.

Unlike young S. P. Townsend's, it improves with age, and never changes but for the better; because it is prepared on *scientific principles* by a *scientific man.* The highest knowledge of Chemistry, and the latest discoveries of the art, have all been brought into requisition in the manufacture of the Old Dr's Sarsaparilla. The Sarsaparilla root, it is well known to medical men, contains many medicinal properties, and some properties which are inert or useless, and others, which if retained in preparing it for use, produce *fermentation and acid*, which is injurious to the system. Some of the properties of Sarsaparilla are so *volatile*, that they entirely evaporate and are lost in the preparation, if they are not preserved by a *scientific process*, known only to those experienced in its manufacture. Moreover these *volatile principles*, which fly off in vapor, or as an exhalation, under heat, are the very *essential medical properties* of the root, which give to it all its value.

Any person can boil or stew the root till they get a dark colored liquid, which is more from the coloring matter in the root than from any thing else; they can then strain this insipid or vapid liquid, sweeten with sour molasses, and then call it "SARSAPARILLA EXTRACT or SYRUP." But such is not the article known as the

GENUINE OLD DR. JACOB TOWNSEND'S SARSAPARILLA.

This is so prepared, that all the inert properties of the Sarsaparilla root are first removed, every thing capable of becoming acid or of fermentation, is extracted and rejected; then every particle of medical virtue is secured in a pure and concentrated form; and thus it is rendered incapable of losing any of its valuable and healing properties. Prepared in this way, it is made the most powerful agent in the

Cure of innumerable diseases.

Hence the reason why we hear commendations on every side in its favor by men, women, and children. We find it doing wonders in the cure of CONSUMPTION, DYSPEPSIA, and LIVER COMPLAINT, and in RHEUMATISM, SCROFULA, PILES, COSTIVENESS, all CUTANEOUS ERUPTIONS, PIMPLES, BLOTCHES, and all affections arising from

IMPURITY OF THE BLOOD.

It possesses a marvellous efficacy in all complaints arising from *Indigestion*, from *Acidity of the Stomach*, from unequal circulation, determination of blood to the head, palpitation of the heart, cold feet and hands, cold chills and hot flashes over the body. It has not its equal in *Colds and Coughs*; and promotes easy expectoration and gentle perspiration, relaxing stricture of the lungs, throat and every other part.

But in nothing is its excellence more manifestly seen and acknowledged than in all kinds and stages of

FEMALE COMPLAINTS.

It works wonders in cases of *Fluor Albus or Whites, Falling of the Womb, Obstructed, Suppressed, or Painful Menses, Irregularity* of the menstrual periods, and the like; and is as effectual in curing all the forms of *Kidney Disease.*

By removing obstructions, and regulating the general system, it gives tone and strength to the whole body, and thus cures all forms of

Nervous diseases and debility,

and thus prevents or relieves a great variety of other maladies, as *Spinal irritation, Neuralgia, St. Vitus' Dance, Swooning, Epileptic Fits, Convulsions, &c.*

It cleanses the blood, excites the liver to healthy action, tones the stomach, and gives good digestion, relieves the bowels of torpor and constipation, allays inflammation, purifies the skin, equalizes the circulation of the blood, producing gentle warmth equally all over the body, and the insensible perspiration; relaxes all strictures and tightness, removes all obstructions, and invigorates the entire nervous system. Is not this then

The medicine you pre-eminently need?

But can any of these things be said of S. P. Townsend's inferior article? This young man's liquid is not to be

COMPARED WITH THE OLD DR'S,

because of one GRAND FACT, that the one is INCAPABLE of DETERIORATION, and

NEVER SPOILS,

while the other DOES; *souring, fermenting,* and *blowing the bottles* containing it into fragments; the sour, acid liquid exploding, and damaging other goods! Must not this horrible compound be poisonous to the system?—*What! put acid into a system already diseased with acid!* What causes Dyspepsia but acid? Do we not all know, that when food sours in our stomachs, what mischiefs it produces! flatulence, heartburn, palpitation of the heart, liver complaint, diarrhœa, dysentery, colic, and corruption of the blood? What is Scrofula but an acid humor in the body? What produces all the humors which bring on Eruptions of the Skin, Scald Head, Salt Rheum, Erysipelas, White Swellings, Fever Sores, and all ulcerations internal and external? It is nothing under heaven, but an acid substance, which sours, and thus spoils all the fluids of the body, more or less. What causes Rheumatism but a sour or acid fluid, which insinuates itself between the joints and elsewhere, irritating and inflaming the delicate tissues upon which it acts? So of nervous diseases, of impurity of the blood, of deranged circulations, and nearly all the ailments which afflict human nature.

Now is it not horrible to make and sell, and infinitely worse to use the

SOURING, FERMENTING, ACID "COMPOUND" OF S. P. TOWNSEND,

and yet he would fain have it understood that Old Dr. Jacob Townsend's *Genuine Original Sarsaparilla*, is an IMITATION of his inferior preparation!!

Heaven forbid that we should deal in an article which would bear the most distant resemblance to S. P. Townsend's article! and which should bring down upon the Old Dr. such a mountain load of complaints and criminations from Agents who have sold, and purchasers who have used S. P. Townsend's FERMENTING COMPOUND.

We wish it understood, because it is the *absolute truth*, that S. P. Townsend's article and Old Dr. Jacob Townsend's Sarsaparilla are *heaven-wide apart, and infinitely dissimilar;* that they are unlike in every particular, having not one single thing in common.

As S. P. Townsend is no doctor, and never was, is no chemist, no pharmaceutist—knows no more of medicine or disease than any other common, unscientific, unprofessional man, what *guarantee* can the public have that they are receiving a genuine scientific medicine, containing all the virtues of the articles used in preparing it and which are incapable of changes which might render them the AGENTS of Disease instead of health.

But what else should be expected from one who knows nothing comparatively of medicine or disease? It requires a person of some experience to cook and serve up even a common decent meal. How much more important is it that the persons who manufacture medicine designed for

WEAK STOMACHS AND ENFEEBLED SYSTEMS,

should know well the medical properties of plants, the best manner of securing and concentrating their healing virtues, also an extensive knowledge of the various diseases which affect the human system, and how to adapt remedies to these diseases!

It is to arrest frauds upon the unfortunate, to pour balm into wounded humanity, to kindle hope in the despairing bosom, to restore health and bloom, and vigor into the crushed and broken, and to banish infirmity that OLD DR. JACOB TOWNSEND has SOUGHT and FOUND the opportunity and means to bring his

Grand Universal Concentrated Remedy

within the reach, and to the knowledge of all who need it, that they may learn and know, by joyful experience, its

Transcendent Power to Heal.

DR. JACOB TOWNSEND— NEW YORK, Oct. 5, 1848.

SIR:—In the 20th of July, 1847, I was again attacked with rheumatism, and continued under various prescriptions, to grow worse for at least two months. I became entirely helpless, incapable of *feeding myself*, or turning in bed, or helping myself any way. In this state I continued until January, 1848, when I began to mend a little, and improve gradually till the 1st May. This amendment was only so far as to be able to *feed myself*, though still incapable of getting in or out of bed, *or even turning in bed.* I remained in this condition, with little or no change, until I fairly despaired of getting about again this season. On the 21st July, I was induced to try your Sarsaparilla; on the 25th, three days after taking the first dose, *I AROSE IN BED,* which I had not done before in ten months, and in less than a week, I

WALKED ACROSS THE ROOM

with the aid of crutches. Since then, I have walked in the street; have gone alone from 38 Spruce street to the Park; thence to Lovejoy's Hotel and back. I have been to 25 Nassau street two different times, and am now frequently visiting my neighbors. During all this time, I have taken but *two bottles* of Old Dr. Townsend's Sarsaparilla, Oct. 4. I procured another bottle (5th Oct.) and I walked twice across the floor without the aid of crutches. I have also nearly recovered from obstruction of water, which gave me great distress. The pain in my back has likewise left me. I and my family have no earthly reason to ascribe my recovery to any other cause but to

OLD DR. JACOB TOWNSEND'S SARSAPARILLA.
ALEX. WELSH, 38 Spruce-st.

P. S.—Several able physicians despaired of my ever walking or even raising myself from my bed again.

Principal Office 102 Nassau-street, N. Y. City.

Sold wholesale and retail, in Towanda, Pa., by HIRAM MIX, agent for Northern Pennsylvania. 34y

SUNDAY SCHOOL BOOKS.

300 VOLS. published by the American Sunday School Union, and for sale low in quantities to suit purchasers. my23 O. D. BARTLETT.