CAPITAL PROPHETS

Give Harrison the Best of the Situation, and Believe

HE WILL WIN IN NOVEMBER.

A Silly Democratic Foorback Knocked Out of the Political Arena.

REPUBLICAN PRINCIPLES BANKED ON

[FROM A STAFF CORRESPONDENT.]

WASHINGTON, Oct. 30.—"What is your opinion of the situation?" is the one question asked here, and it can be asked here with a better grace than almost anywhere else in the country, for the reason that in some measure Washington is supposed to be out of the political whirl. This, however, at this stage of the game is a supposition based on the reflection that the only people of the District who can vote are at this particular moment getting out of the disfranchised regions to their respective homes, while the big politicians who are influential in State and National affairs have been out most of the time for a month or two.

It is a fact, however, that in the last week before the elections there is no place in the country where the political pulse is felt so keenly and so surely, for there is no place in the country where the results of a national battle are of so much social and physical moment; for in this city there is little except that which is the capital of the country, and politics and the social atmosphere that is the result of politics are almost all there is of it. It therefore happens that at the last moment before the elections the heartbeat of things is possibly felt with a finer finger than at any other time or at any other place.

Republicans Have the Best of It.

The keenest politicians of the country in both parties pass much of the last weeks of the campaign at headquarters in New York, but their weekly runs over to the capital, many of them having their homes here, are probably productive of a freer expression of opinion than could be got elsewhere. A larger number than usual of this class of keen observers have been here yesterday and to-day, for a last visit before they go home to vote, and what is their verdict? The one certain thing is that at no time within the memory of living men was there an expression of so much doubt. Whether it be a Cabinet officer, or a great Senator, or that larger class of politicians who are potent in their States, members of the Lower House and local managers, if their dicta were lumped in one word it would be that nobody could tell anything about it until after the elections.

In all this, however, there is a leaven of bias to one side of the situation—a very delicate leaven, to be sure, but still sufficient to enable one to make a real division of the doubt, and show its leaning to one side of the middle of things, and this, among Democrats as well as Republicans, is in favor of the Republican side.

A Democrat Gives Up New York.

I met to-day a politician from the South, a thorough and enthusiastic Democrat, who has spent the last week in New York and has been in the most intimate intercourse with the managers at the Democratic headquarters. He has a warm personal as well as political intimacy with several of these managers, and he assures me that while they are willing to bet their bottom dollars on the election of the Democratic ticket in New York and Brooklyn, and of a clear majority in the State Legislature, they would not put up a dollar, except as a bluff, on the success of the Democratic electoral ticket in the State. This gentleman is a loyal friend of Cleveland, and desires his election above all things political, and his name has great weight in the counsels of the country. This very evident excess of Democratic doubt over Republican doubt, small as it is, adds to Republican hope and confidence, and none of the Democratic stories can dash their confidence that in the midst of all the doubt the advantage is theirs and will remain theirs when the votes are counted.

The specially interesting roorback of the day is that the nomination of Reid for the Vice Presidency was against the wish of President Harrison; that the latter snubbed the former upon his return from Paris, and that there has been no cordiality between the two. Now, whatever difference of opinion there may be among Republicans on the question of the policy of the nomination of Mr. Reid, it is a fact that can be easily and fully established that his nomination was the direct result of the interposition of President Harrison.

Reid Ever Loyal to Harrison.

Whatever Reid may have been to other leaders in other days he was always loyal to Harrison, and his appointment to the great post of the mission to France is well known to have been the result of Harrison's admiration of the valiant service rendered to him and to the Republican cause by Reid, when the latter had no thought of diplomatic or other reward.

The mission to France was urged upon Reid by the President personally as was his acceptance of the nomination for the Vice Presidency, through the medium of Mr. Depew, who was the prime spokesman of Mr. Harrison at Minneapolis. Mr. Harrison has repudiated to his friends the assertions that he has felt any displeasure at Reid's nomination, or that he has felt at any time that his presence of the ticket detracted in any way from what it would be if his own name were the sole tower of strength, and Mr. Harrison will repudiate after the elections, if they should go against him, any suggestion that Reid's name was a weakness to the ticket more than any other man's would have been. While Mr. Harrison has a fine confidence in his own abilities he is not an egotist and he believes the party and itself good will carry the day, irrespective of the candidates.

FIGURES AND FACTS

Speak Volumes for the McKinley Tariff—How Industries and Wages Have Grown Under the Measure in Philadelphia—Strong Evidence Offered by Business Men.

PHILADELPHIA, Oct. 30.—[*Special.*]—The Union League of this city has sent out the following address, which speaks volumes for the beneficial effects of the McKinley bill on the industries of this city. The address is signed by Charles Emory Smith, President, and a committee composed of the leading members of the organization:

The Union League, of Philadelphia, with 20 years of patriotic history and embracing 1,500 active business men of this great industrial city, addresses an earnest word to the patriotic impulses and the business interests of the country.

Within ten days the American people are to decide whether our national fiscal and industrial policy which, with some variations in detail, has stood unbroken since the administration of Abraham Lincoln, is now to be abandoned and overthrown. It is a question which involves a financial revolution. It is the most momentous issue which the people have been summoned to face since the War of the Rebellion.

We need not repeat the general facts and arguments which have been so clearly and fully presented in this canvass. But we invite the attention of our countrymen to some special facts which appear within our own locality and which are given as the results of our own investigation.

In order to determine beyond all possibility of question the effect of the McKinley tariff law upon business and wages we have obtained from a large number of mills and manufactories an exact statement of the increase within the past two years. The inquiries addressed to them were these:

Better for Business and Wages.

First—Has your business increased under the McKinley tariff law?

Second—If so what is the percentage of increase in the gross amount paid for wages in the nine months of 1892 ending September 30, over the amount paid for the corresponding periods of 1891 and 1890?

The method adopted was that of personal visitation and examination. Our representative went to the mills, and either saw the pay rolls or took the statements from the owners with permission to use names and figures. It was impossible to visit all establishments, but a sufficient number were visited to furnish a fair criterion of all.

The results are presented in detail below. Sixty-six different establishments are reported. The percentage of increase in the amount of wages paid for the first nine months of 1892 over the corresponding period of 1890 ranges from 12 per cent to 65 per cent. Taking all these mills together the average increase is 33¼ per cent.

What is true of the mills reported is substantially true of all. They include large and small at random and are fairly representative of the general industrial interests. The average for the part may justly be taken as the average for the whole; but to be sure to understate the case rather than incur the risk of any error of exaggeration, we may safely put the average at 25 per cent. The establishments reported are chiefly in the textile industries. According to the census of 1890 the aggregate amount of wages paid by all of the establishments engaged in the textile industries in Philadelphia was $22,147,3 4. An increase of 25 per cent is an actual aggregate increase of $5,536,846, which is the amount that the textile workers of Philadelphia are receiving in wages for the year 1892, under the McKinley tariff law, over and above what they received for the year 1890, before the McKinley law went into effect.

Results That Should Be Fostered.

The number of operatives in the textile industries of Philadelphia in 1890 was 57,412, and the average annual wages were $438. An increase of $5,536,846 in the aggregate amount of wages, as shown above, is equivalent to the wages of 12,611 operatives. As a matter of fact this increased amount, due to greater business, arises both from an increase in the number of persons employed and from the steadier employment and consequently greater earnings of the former operatives.

We give results in Philadelphia because they are personally known to us. But Philadelphia is not exceptional. We submit to our countrymen that what is true here is true in greater or less degree of all industrial centers and activities. And the prosperity of all the people is interwoven and bound up with the prosperity of these broad industrial interests and the continued active employment of this great body of workers.

To threaten this unparalleled industrial and business progress with a change would create distrust, disturbance and disaster. To strike deliberately at the economic policy which has built it up would bring general financial convulsion.

We submit to our countrymen that it would be madness to incur these risks, and that every consideration alike of American patriotism and business prudence urges the maintenance of our present industrial policy and the continuation of the administration of President Harrison, both of which have so splendidly justified themselves by practical results.

Three Killed by a Boiler Explosion.

ALEXANDRIA, VA., Oct. 30.—The steamer Wakefield, of the Potomac river line, while on her way up the river to-day and when off Maryland Point, blew a hole in her boiler. The accident caused the death of three colored men and the serious injury of two others. All were members of the crew.

In Olden Times

People overlooked the importance of permanently beneficial effects and were satisfied with transient action, but now that it is generally known that Syrup of Figs will permanently cure habitual constipation, well-informed people will not buy other laxatives, which act for a time, but finally injure the system.

From the East End.

A good customer from the East End writes:

"I used to think that there was nothing like home-made bread, but have changed my mind completely. I haven't baked for over a year and I find that the whole family likes Marvin's Bread fully as well as they did my own. It seems to agree with the children, too. They have got fat on it and I know that I have enjoyed better health since I quit the drudgery of baking. I don't see what excuse anybody can have for baking when they can get Marvin's Bread."

This is only one of a good many letters that we have received, but it shows the general sentiment of those who use Marvin's Bread. You can get the bread from your grocer. Give it a trial.

PIANO BARGAIN.

A Fine Upright for $195.

We are offering a full size upright piano of reliable make, 7⅓ octaves, with all improvements, fine tone and handsome case, for $195, including stool and cover. A genuine bargain. Come and see it.

J. M. HOFFMANN & Co.,
537 Smithfield street.

Crockery, Glassware and Lamps.

Our entire $60,000 stock, damaged by fire, water and smoke, must be closed out at once, and now is a rare chance to get bargains in bric-a-brac, dinner sets, chamber sets, lamps, etc. Everything marked away down for this sale, as goods must go to make room for new stock. Come early.

T. G. EVANS & Co.,
Third and Market.

Don't Take the Risk

Of fire or thieves, but keep your valuable papers, bonds, etc., in the safe deposit vaults of the Farmers' Deposit National Bank, 66 Fourth avenue. Boxes rented at $5 a year and upward.

To Wheeling at One Fare for the Round Trip via Pennsylvania Lines.

Tuesday, November 1, tickets will be sold at above rate from Pittsburg, Steubenville and intermediate ticket stations. Return coupon valid until November 2, inclusive.

Stylish Suitings,

Trouserings and overcoatings to order on short notice at Pitcairn's, 434 Wood street.

SMALL in size, great in results: De Witt's Little Early Risers. Best pill for constipation best for sick headache and sour stomach.

DR. PRICE'S DELICIOUS Flavoring Extracts

NATURAL FRUIT FLAVORS.

Vanilla, Lemon, Orange, Almond, Rose etc.

Of perfect purity. Of great strength. Economy in their use. Flavor as delicately and deliciously as the fresh fruit.

For sale by Geo. K. Stevenson & Co., and a first-class grocers.

"HEADS" BOTH WIN.

The chief end of man is the head end. To clothe that end suitably, fittingly, is the chief end of our business. Ours is not an everything store, but principally a hat store, and making hats a specialty, we can do a little better for you in price and quality than if we tried to sell everything—from pulpits to axle grease. That is plain to an intelligent man, without argument. We keep every kind of hats, excepting poor hats, and for every kind of men, not excepting poor men. We are sole agents here for Tress & Co.'s and A. J. White's superb English hats, and the best American make "Knox's," or, if you want a low-priced hat, our famous "Avondale" is the best in Pittsburg for the money—$2 and $3.

PAULSON BROS.,
44½ Wood St.

DIED.

ABRAMS—On Saturday, October 29, 1892, at 2:30 P. M., A. ABRAMS.

Funeral from his late residence, 308 Ferry street, THIS (Monday) AFTERNOON at 2 o'clock. Friends of the family are respectfully invited to attend. Omit flowers.

ANDERSON—On Saturday, October 29, 1892, at 7:15 P. M., WILLIAM L. ANDERSON aged 33 years.

Funeral from the residence of William Hazlett, No. 75 River avenue, Allegheny, on TUESDAY at 2 P. M. Friends of the family and members of Excelsior Club and Smoky City Lodge No. 302 K. of P. are respectfully invited to attend. 2

BOWMAN—On Friday, October 28, 1892, at Brownsville, Pa., NELSON BLAIR BOWMAN, in his 36th year.

Funeral on MONDAY, October 31, 1892, at 2:00 P. M., from Christ Church.

BUCKLEY—At his residence, Mt. Vernon avenue, Twenty-first ward, WILLIAM H. BUCKLEY, brother-in-law of the late Joseph Spencer, on Sunday, October 30, at 10:20 A. M., in the 73d year of his age.

Funeral services will be held at Calvary Church, East End, on TUESDAY, November 1, at 1:30 P. M. Friends of the family are invited to attend. 2

COLE—At Chicago, Ill., on Thursday morning, October 20, 1892, THOMAS COLE, in his 59d year.

Interred at Oak Woods Cemetery, Chicago, WEDNESDAY, October 26, under the auspices of the Veteran and Industrial Association. 2

DAVIS—On Sunday morning, October 30, 1892, at 10:20, ANNIE DAVIS, daughter of David D. Davis, Sr., deceased.

At Rest.

Funeral services will be held at the residence of the family, 624 Preble avenue, Allegheny, on TUESDAY, November 1, at 2 P. M. Friends of the family are respectfully invited to attend. 2

EGOLF—On Saturday afternoon, October 29, 1892, at 2:45 P. M., WILLIAM EGOLF, in the 49th year of his age.

Funeral from his late residence, 235 Brownsville avenue, OCTOBER 31, 1892, at 10 A. M. Friends of the family are respectfully invited to attend.

FITZPATRICK—On Friday, October 28, 1892, at 2:30 A. M., JAMES FITZPATRICK, aged 25 years, 2 months and 25 days.

Funeral from his late residence, 27 Lombard street, on MONDAY, at 8 A. M. Friends of the family are respectfully invited to attend.

[Altoona papers please copy.]

FOSTER—At his residence, 339 Thirty-seventh street, on Sunday, October 30, 1892, at 12 o'clock midnight, JOHN FOSTER, father-in-law of Theodore Sipert, aged 75 years.

Notice of funeral hereafter.

GRINDLE—On Sunday, October 30, 1892, at 2 P. M., JAMES PERRY, youngest son of J. P. and Catherine Grindle, aged 2 years and 9 months.

Funeral services at the family residence, corner Susquehanna street and Dallas avenue, Twenty-first ward, on TUESDAY, November 1, 1892, at 2 P. M. Friends of the family are respectfully invited to attend. 2

HAYWOOD—On Sunday, October 30, 1892, at 1:10 A. M., MRS. LOUISA HAYWOOD (nee Lewellyn), wife of Henry Haywood aged 51 years.

Funeral on TUESDAY, November 1, 1892, at 2 P. M., from late residence, 159 Thirty-eighth street. Interment private. 2

KELLEHER—On Saturday, October 28, 1892, at 4:40 A. M., ELLEN KELLEHER, sister-in-law of Frank Martin, John Costello and Maurice Dee, aged 21 years.

Funeral from the residence of Frank Martin, Fayette alley, near Thirty-fifth street, on MONDAY, 31st inst., at 9 A. M. Friends of the family are respectfully invited to attend.

KNOX—On Sunday, October 30, 1892, at 10:15 P. M., JOSEPH KNOX, aged 70 years.

Funeral services at his late residence, 255 Jackson street, Allegheny, on TUESDAY, at 2 P. M. Friends of the family are respectfully invited to attend. 2

MANN—At 5:30 P. M., Saturday, October 29, CURTIS W. MANN.

Funeral from residence of his brother-in-law, Walter Ernest, Sprague avenue, Bellevue, Pa., TUESDAY, November 1, at 3 P. M. (West Bellevue station, P., F. W. & C. R. R.) 2

McCONNELL—On Saturday, October 29, 1892, at 6:30 P. M., THERESA, daughter of Laughlin and Elizabeth McConnell, aged 4 years and 11 months.

The funeral will take place from the residence of her parents, 5106 Butler street, on MONDAY, October 31, at 9 A. M. Friends of the family are respectfully invited to attend. 2

NOEL—At the residence of her sister, Mrs. Ellen Dardis, on Saturday, October 29, 1892, at 5 A. M., Mrs. ROSE NOEL, in the 63th year of her age.

Funeral will take place from her late residence, 1315 Bluff street, on MONDAY, October 31, 1892, at 8:30 A. M., to proceed to St. Paul's Cathedral, where high mass will be celebrated at 9 A. M.

PARDEE—On Sabbath morning, October 30, 1892, of apoplexy, MYRON J. PARDEE, in his 69th year.

Funeral services at the residence of his son, John M. Pardee, No. 532 Collins avenue, East End, THIS AFTERNOON at 3 o'clock. Interment at Palmyra, N. Y.

PHELPS—In this city (Pittsburg), October 29, 1892, at 7:35 P. M., Mrs. MARY PHELPS, relict of the late Andrew Phelps, at the residence of her daughter, Mrs. James Donnelly, Breckenridge avenue, near Morgan street.

PIPER—On Saturday, October 29, 1892, at 7 P. M., at her home, 633 Summerlea street, East End, EMMA GUY PIPER, daughter of J. W. Guy, of Oakdale, aged 27 years.

Funeral MONDAY 2:30 P. M. from above residence. 2

SANDS—On Saturday, October 29, 1892, at 3 A. M., MATTHEW SANDS, aged 52 years.

Funeral on MONDAY, October 31, 1892, at 8:45 A. M., from his late residence, 3225 McClurg street. Friends of the family are respectfully invited to attend.

SCHMITT—On Sunday, October 30, 1892, at 8 A. M., ANDREW PAUL, son of Andrew and Annie Schmitt, aged 4 years and 5 months.

The funeral will take place from the residence of his parents, Fifty-fourth street and Holmes avenue, on MONDAY, October 31, at 2:30 P. M. Friends of the family are respectfully invited to attend.

TUCKER—At Dravosburg, on Sunday, October 30, 1892, at 12:30 A. M., MARGARET E., daughter of Mr. and Mrs. S. J. Tucker (nee Mollie Hardern), aged 3 days.

Interment SUNDAY at 4 P. M., at residence, Dravosburg, Pa.

ANTHONY MEYER
(Successor to Meyer, Arnold & Co., Lim.,)
UNDERTAKER AND EMBALMER.
Office and residence, 1134 Penn avenue.
Telephone connection. my11-57-MWFSu

QUEEN OF AUTUMN,
As never before seen in this city!
A. M. & J. B. MURDOCH,
Tel. 429. 1305 Smithfield street.
oc29-MWF

MURDOCHS' TREES
ARE ARE ALWAYS THE BEST.
As you will discover by a trip through the East End or Allegheny and viewing the long rows of graceful shade trees and beautiful clumps of lawn shrubbery, most all of them from our "Pittsburg Nurseries." Send for Fall Catalogue of Bulbs, Trees, Shrubs, etc.
JOHN R. & A. MURDOCH,
oc29-MS 508 Smithfield street.

REPRESENTED IN PITTSBURG IN 1891.
INS. CO. OF NORTH AMERICA.
Assets, $9,278,220 00.
Losses adjusted and paid by
WILLIAM L. JONES, 84 Fourth av.
ja19-52-D

—NOW OPEN—
The Pittsburg Wall Paper Co.,
Leading Decorators,
821 Penn avenue,
Opposite Westinghouse Office Building.
de16-72-MWF

NEW YORK DENTISTS,
Corner Sixth and Liberty Sts.
Entrance on Liberty St.,
PITTSBURG.
Best Set Teeth - - $8.00
WARRANTED WORK.
e-161-MWF

CHRIS HAUCH,
Practical watchmaker and Jeweler. New work done to order. Low prices a specialty. Cash paid for old gold and silver.
541 Smithfield Street.
au29-44-MWF

NEW ADVERTISEMENTS.

A Presentable Pair

Of shoes is an essential factor in one's dress. The most stylish and elaborate costume is fatally marred by the appendage of unsightly shoes which have visibly survived their usefulness. Think of your feet first, your dress second. More people look at the feet and how they are fitted than they do the dress. A defective fitting shoe is very noticeable, and certainly very uncomfortable. You can always rely on Verner having the very latest designs in shoes at the very lowest prices. If you don't think so, ask to see VERNER'S

FOOT - FORM - SHOES,
Cor. Fifth Ave. and Market.
oc31-MWF

"THE CRAZE"
—IN—
DRESS GOODS
Is all for plain, solid colors. We offer a choice line of
Bedford Cords
In every shade
AT 55 CENTS.
They are the $1.00 and $1.25 goods. You can't buy a poor Carpet of us. They must wear—we guarantee that. See our 50c and 75c
Tapestry Brussels
AT 40 CENTS.
We have an endless variety of Blankets Comforts, Flannels and Housekeeping Goods at the lowest prices.
ARTHUR, SCHONDELMYER & CO.,
68-70 OHIO STREET,
ALLEGHENY, PA.
oc31-MThs

B. & B.
LATEST IN
FRENCH WOOLENS.

CRYSTAL VELOURS, tan, two shades navy, light porcelain blue, light marine blue—superb goods—52 inches wide,

$2.25 a Yard.

FRENCH CAMEL'S HAIR VIGOGNE—the genuine, made by the best maker in France, a maker who values his reputation, and only makes goods that will bring customers back, and he gets a price for them, but they're cheaper in the end and much handsomer, and they're so wide you get enough to make an elegant gown for less than you've paid often for material not half as good—this French Camel's Hair Vigogne is a soft and luxurious diagonal in all the choice shades, from light French grey to darkest street shades, 50 inches wide,

$2.00 a Yard.

Another case NEW FRENCH WOOLENS that are so good, wide and desirable that it will sell readily. Fine French Serge, soft finish, with a thrown-up rope-cord narrow stripe on it, in the same color as the goods—all being solid, plain colors in all the latest shades, 47 inches wide,

$1.50 a Yard.

100 pieces NEW AMERICAN WOOLENS—extra good ones—made to sell this season at 75c, but, as everybody in every neighborhood all over this United States wanted Navy Blue, this manufacturer had to sell these fancy weaves in woolens at a loss. We bought quick, when thus early in the season we could buy such extra good all-wool well-made goods, 42 inches wide, to sell at

50 Cents.

Center dress goods aisle, in this large, new Silk and Dress Goods Room.

BOGGS & BUHL,
ALLEGHENY.
oc31

NEW ADVERTISEMENTS.

ON MONDAY and TUESDAY
SPECIAL SALE
SEAL JACKETS
$200.
All new shapes, full high collars and wide sleeves.
SAVE $50.

CLOTH JACKETS
In our Cloth Jacket Department
MONDAY AND TUESDAY
You will find some elegant bargains in new designs at $15, $20 and $25.
LADIES' TAILOR-MADE
SUITS
A few special designs just received at $35.
J. G. BENNETT & CO.,
Cor. Wood St. and Fifth Ave.
oc31

We call Special Attention to our fine lines of
MEN'S
UNDERWEAR!
Natural Wool Shirts and Drawers in light, medium and heavy weights. The kind that won't irritate the most sensitive skin.
Natural Wool and Silk Shirts and Drawers in light and heavy weights.
Heavy Weights in Silk and Wool SHIRTS AND DRAWERS.
FANCY COLORS, in Simla and Terra Cotta.
Fine ENGLISH CASHMERE SHIRTS AND DRAWERS, in tan color and blue.
SCOTCH LAMB'S WOOL SHIRTS AND DRAWERS, in light, medium and heavy weights.
The above mentioned lines are our own importation and made specially for us.
We also have in stock full lines of light, medium and heavy weights of home made underwear in natural wool and merino and at lowest prices.
See Our Great
BLANKET BARGAIN
At $3 a Pair.
A good heavy full-size Blanket, blue, pink and red border.
Open Saturday Evenings Till 9 O'Clock.
HORNE & WARD
41 Fifth Avenue.
oc29

PERFECT HOUSE CLEANING
Don't mean simply scrubbing the floors and woodwork. Your papered walls and ceilings accumulate as much dirt as any part of the house and it can't be cleaned, at least no one has yet made a success of that art. Anyway, new wall paper is cheaper. We have wall paper in our stock made by the following firms: Beck, Graves, Manhatten, Campbell, Gledhill, Strahan, Nevius & Haviland, Cary, Cresswell & Washburn, Janaway & Carpender, Mairs, Bartholomae, Wilson Fenimore, Warren Fuller, Frankford, Birge, Yerkes, Howell, Hobbs, Empire and all the leading factories of America. We mention these names because many dealers claim the exclusive control of them. These goods were all (but one) bought direct from the factories, thereby giving us our selections from each entire line. No other house in Pittsburg has this variety. We also keep a large line of Lincrusta Walton and picture moldings; also any number of paper hangers and painters. The dealers admit our prices are the lowest. All our papers above 50 are full length. This is more than many dealers in Pittsburg can say. We are receiving new goods (1893 patterns) and can please any fancy. We have a splendid line of special (1893 goods) 22-inch papers at 15c and any number of gold papers at 10c. Send for samples. Sent free to any address. G. G. O'BRIEN, Paint and Wall Paper Store, 293 Fifth av., three squares from Court House.
oc31

DR. D. L. ABER, Dentist,
Specialist in crowning, bridging and filling of the natural teeth. Prices reasonable and satisfaction guaranteed. Office, 310 Smithfield st., Pittsburg.
au29-MWF

NEW ADVERTISEMENTS.

A. G. CAMPBELL & SON'S
Are showing Late Importation of
LADIES'
FINE UNDERWEAR,
In Muslin and Cambric. Exquisite designs.
INFANTS' FURNISHINGS.
HAND-MADE
Slips, Dresses and Skirts.
HAND-EMBROIDERED
WRAPPERS, SACQUES & SKIRTS.
Infants', Children's and Misses' Outfits made to order.
27--FIFTH AVENUE--27
oc31-MWF

GLOVE-FITTING

CORSET
Sold and guaranteed by Leading Dealers throughout the United States. oc31-MWF

SOLID COMFORT
And long service are both secured by a
"MARKS"
RECLINING CHAIR.
They are not expensive, either, unless luxurious trimmings make them so. We are sole agents.
PITTSBURG'S MAMMOTH HOUSE FURNISHERS.

HOW
Much furniture do you need to make home comfortable for winter, and
ARE
You a little short of the ready money to pay for what
YOU
Need in this line? Thousands of others are
FIXED
In the same way, and yet they have bought new furniture, new carpets, new everything,
FOR
Which they are paying in small, stated sums. Do you want a pleasant
WINTER?
Come and let us show you how to secure one.
KEECH, 923, 925, 927 Penn Avenue.
oc26-MWF

SPECIAL MID-FALL OPENING SALE
ORIENTAL BAZAAR,
704 Penn Avenue, Y. M. C. A. Building.
We have just received a large assortment of elegant Turkish and Persian Rugs, Carpets, etc., including all sizes, colors and designs, with exquisite textures, and desiring to dispose of them at once, we have put reduced prices on all our goods, as we have to make room for our new coming stock.
We give some examples of these real offered bargains to show to the public how much lower we can make them than any places in the Eastern cities.
Good Size Hearth Rugs at $6, $8 and $10.
A large assortment of Carpets are in this sale. Heriz, Teheran, Inelie, Demirjick, Gullistan and Hamidie Carpets will be sold at very low prices.
We respectfully invite the public to come and inspect our collection and learn our prices.
Remember, we have hundreds of Rugs and Carpets to select from.
YARDUM BROS. & CO.,
OF TURKEY.
Importers.

PUTTING WINGS ON THEM.

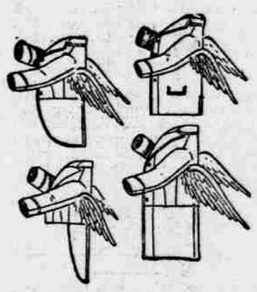

We've put the wings of low prices on our Suits and Overcoats this week.
Never was a better chance offered to provide yourselves with clothing than we now place within your grasp.
The goods themselves will speak more eloquently than anything we dare say about them.

SUITS
A line of Cassimere Suits in single-breasted sacks, dark, heavy, serviceable material, sold in many stores for $10, at :: :: :: :: $8
A choice line of both Black and Fancy Cheviots in sacks and frocks. Sacks are both single and double-breasted, and worth fully $14, at $10
Several hundred Suits of high-grade Cassimeres, single-breasted sacks, neat checks in gray, blue and brown mixtures. Ought to sell at $18, at $15
An elegant line of Fancy Worsteds, latest styles of plaids and stripes, single and double-breasted sacks that ought to bring $20 at :: $18
A handsome line of Imported Cheviots in single and double breasted sacks, bound or stitched edges, elegantly made and trimmed; $25 would not be too much for them, at $20

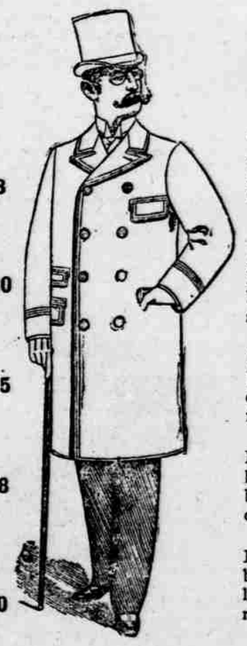

OVERCOATS
We start in with a Blue Chinchilla, strongly made, lined with striped serge, a garment that you would easily pay $8 for elsewhere, at :: $5
A warm, serviceable coat in gray Melton, serge lined, velvet collar, lap seams, box back, worth $10, at :: :: :: :: :: :: :: :: $7.50
Elegant brown Melton coat, double-breasted, wool lining, stitched edges, latest style and perfect fitters, worth $15, at :: :: :: $12
Fine Kersey in a choice shade of brown, silk and wool lined, short box style, with or without velvet collar. Ought to sell for $18, at $15
Fine quality of Beaver, black and blue, single-breasted style, medium length, loose fitting back. Would readily bring $22 if so marked, at $18
EVERY ONE OF THESE IS A BARGAIN WHICH IT WILL PAY YOU WELL TO LOOK AT.
GUSKY'S.
300 TO 400 MARKET STREET.