OUNTY POLLS BEGIN

On Their Results Will Depend the Fate of the Grand Old Man.

SEATS LOST BY THE IRISH FEUD.

The Newcastle Election Puts Morley in an Unenviable Light.

GLADSTONE GETS HIS NOMINATION

[BY CABLE TO THE DISPATCH.]

LONDON, July 8. — [*Copyrighted.*] — Thanks in a large degree to the shameful folly of the Irish Nationalists, four seats in Ireland have now been given to supporters of the coercionist government, and it is feared several more will go the same way.

Except in Ireland, the constituencies whose pollings were declared this forenoon did their duty well with few exceptions, although the results did not come up to the 1885 standard. County pollings practically commenced only to-day, and upon them depends the answer to the question whether Gladstone shall have a large or a small majority.

It looks as though the Scottish counties, as well as the boroughs, will not justify the Grand Old Man's confidence in them. The fact that only eight of his followers have been defeated, has delighted Joseph Chamberlain, and to-day he plucked up courage to denounce Mr. Gladstone as a furious mob orator.

Gladstone and Labor Candidates.

Chamberlain now believes that his party will number quite 60 in the new Parliament, but THE DISPATCH'S information does not warrant this confident estimate. A letter from Gladstone is published this evening protesting against the sacrifice of Liberal seats through the hopes of Labor candidatures; but as these candidates are being subsidized with Tory money the protest is not likely to have much effect.

People are still trying to fathom the meaning of the extraordinary voting at Newcastle. To judge from popular feeling, as reflected in the local newspapers, Morley had given offense to the townspeople, as well as to the miners, by neglecting local interests and keeping away from the place except at election time. As the Newcastle *Chronicle* neatly puts the case, "Morley's constituents hear him through the telephone and see him through the wrong end of the telescope."

Morley does not come out of this curious affair particularly well. A week or so ago he publicly declared that he would feel himself insulted if Newcastle did not elect him by a majority of at least 2,600 and that he would resign his seat if the majority should be less than 2,000.

Morley Not So Good as His Word.

The Tories are now challenging him to fulfill his promise and retire, but Morley shows no inclination to make good his words. Not a dozen results of the polling in 61 constituencies to-day have been declared to-night. One Liberal gain in the Ince division of Lancashire affords ground for the hope that a fair proportion of the 15 Tory seats in that important county may be won for home rule.

At 1 o'clock this afternoon the returns showed two further Liberal gains. The first was in the Chesterton division of Cambridgeshire, where Sir Charles Hall, Conservative, was defeated by H. E. Hoare, Liberal, who changed the former Conservative majority of 976 into a Liberal majority of 398. This was a Liberal gain of 1,374. Another Liberal gain of 2,716 was scored in the Cricklads division of Wiltshire. Here the Liberal-Unionist majority of 1,178 in 1886 was wiped out and a Liberal majority of 998 established in its stead.

This morning's figures show the re-election of Rt. Hon. Edward Stanhope, Secretary of State for War, in the Horncastle division of Lincolnshire. It is a strong Conservative district.

Another Cabinet Officer Elected.

Right Hon. Henry Chaplin, President of the Board of Agriculture, was re-elected in the Sleaford division of Lincolnshire. This is, also, a Conservative district, but the Liberals succeeded in pulling down the former majority of 1,308 to 907. The Liberals have gained 2,184 votes in the North division of Somerset, and have overcome a Conservative majority of 2,165.

The Irish returns show that Timothy Harrington, Parnellite, Secretary of the Irish National League, has succeeded in retaining his seat for the Harbor division of Dublin. The Parnellites are jubilant over the defeat of Timothy D. Sullivan, the anti-Parnellite, who formerly represented the College Green division of Dublin. The Parnellite candidate, Dr. J. E. Kenny, beat him by 1,337 votes.

The Penith division of Cumberland has returned J. W. Lowther, the Parliamentary Secretary of the Foreign office, by a reduced majority, the Liberals gained 519 votes in a total of 6,973 polled.

The figures of the Londonderry city elections show Justin McCarthy was defeated by a majority of 28, the vote standing, Ross, Conservative, 1,982; McCarthy, Anti-Parnellite, 1,954.

A Seat Lost and a Seat Won.

The Liberals lost a seat in Wales to-day. Their candidate in the Montgomery district was defeated by the Conservative candidate, who overcame a Liberal majority of 173 and established a Conservative gain of 291. The loss of this seat has been counterbalanced by winning one in the Pembroke district of Wales. The Liberals defeated the Liberal-Unionist candidate in the Pembroke district by making a gain of 475 votes. At the last election the Conservative majority in this district was 272.

A dispatch from Dublin says: Crowds flocked to the Court House early to await the counting of the votes. An attack was made early this morning upon the house of John Dillon, in this city, and the windows were riddled by the volleys of stones hurled by the mob. The *Freeman's Journal* says the Parnellites have abandoned the seven divisions in Cork county, the Leix division of Queen's county, North Tipperary, East Kerry, South Longford, Leitrim, West Waterford and Sligo. They have confined their contests to Ulster and those places where the fight may result in the return of Tory candidates.

Gladstone Is Formally Renominated.

A dispatch from Edinburgh says: Messrs. Gladstone and Wauchope were nominated to-day for Parliament and the election will take place Tuesday. Little notice is taken of Mr. Wauchope by the Unionist journals. In fact, if it were legal to set up a broomstick opposition to Mr. Gladstone it would be zealously and industriously voted for by Scotch Tories. After the election Mr. Gladstone will go to Hawarden for a well earned rest prior to the opening of Parliament.

To Savings Bank Depositors.

Depositors in savings banks in this State where the law so limits your bank investments that they can't pay you more than 3½ (4 per cent) should send for "The Way to Win." There's no law preventing your putting a portion of your savings in Chicago—we have some Chicago real estate which is as safe as the best savings bank, and pays more profitable rates of interest. Write to-day to Jas. E. & Robt. L. McElroy & Co., Chamber of Commerce, Chicago.

Are You Going Out of Town?

If so, do not leave silverware or other valuables in the house, but store them in the deposit vaults of the Farmers' Deposit National Bank, 66 Fourth avenue, where, at small cost, you can have absolute protection. D

Cheapest Excursion Offered the People of Ohio Pyle to-morrow. $1 the round trip. Train leaves B. & O. R. R. depot at 8:05. S

WITT'S Little Early Risers. No griping pills, no nausea: easy pill to take.

FLEA kills roaches, bed bugs, etc., the first they come near it. 25 cents.

COMBINES CONDEMNED.

A Report Against Their Work to Be Made to the House.

WASHINGTON, July 8.—Representatives Harter, Beeman and Williams (North Carolina), a majority of the trust sub-committee of the House Manufacturers' Committee, have made a report to the full committee. The report says that the sub-committee finds trusts, combinations and associations in control of the production, distribution and prices of very many of the most important articles of general assumption in the United States. The consequences are wholly bad and absolutely without any redeeming feature whatever. Prices to the consumer are increased, while the wages and occupation of those persons employed by the trusts are rendered less remunerative.

Condemning all past and existing legislation in regard to trusts as insufficient and impracticable, the sub-committee recommends and requests the full committee to petition the House of Representatives to take such prompt action as will result in placing upon the free list, without delay (and permit their importation without obligation to pay any tariff taxes whatever), all articles the manufacturers' price, sale or distribution of which is or may come under the control or direction of any trust or combination whatever.

Representative Rayburn, of Pennsylvania (a member of the sub-committee), dissents from the above report.

JUDGE AGAINST WILDCAT.

A Lively Struggle in Which the Beast Is Thrown Over a Cliff.

NEW CASTLE, July 8.—[*Special.*]—Judge C. H. Askens, of this city, was the victim of a vicious attack by a large wildcat this morning. Mr. Askens has been spending a week or more in Neshanock Falls, and was out taking a walk when the beast attacked him. It had secreted itself among the rocks and sprang on him as he was passing.

The struggle was terrific for a short time, but finally he succeeded in tearing the beast loose. He threw it down over a cliff 100 feet high. Mr. Askens has a score or more scratches on his face and neck, but is otherwise uninjured. This is the first wildcat seen in this section for 40 years. It measured five feet from tip to nose.

Consolidating the Big Car Shops.

DETROIT, July 8. — Negotiations are pending to-day for the sale of the Michigan and Peninsular Car Works to a company which will control all the car works in this city and Cincinnati. If the project is carried out the amalgamated car works will include under one business management nearly if not all the large freight car works in the country.

Fatal Accident to a Theatrical Man.

SHENANDOAH, PA., July 8.—Edward St. Clair Gibbons, manager of the Opera House of this place and well-known in theatrical circles throughout the country, upon returning home late last night fell down the cellar steps and fractured his skull. He died this morning.

Excursion Via the Picturesque B. & O. R. R

To Atlantic City, via Washington, Baltimore and Philadelphia, on Thursday, July 14, 1892. Rate, $10 the round trip; tickets good for 12 days from day of sale, and good to stop off at Washington City returning. Trains with Pullman parlor and sleeping cars will leave B. & O. depot, Pittsburg, at 8 A. M. and 9:20 P. M. D

REAL ESTATE SAVINGS BANK, LIM.,

401 Smithfield Street, Cor. Fourth Avenue.

Capital, $100,000. Surplus, $75,000.
Deposits of $1 and upward received and interest allowed at 4 per cent. TTS

Wanted.

Wanted—A wife who can handle a broom,
Brush down cobwebs and sweep the room;
That is never cross to a poor old sinner,
But serves Marvin's bread and smiles at dinner. TTS

Body and Face Massage.

703 Penn avenue, Pittsburg, Pa. Office hours 10 A. M. to 4 P. M.

MRS. WINSLOW'S Soothing Syrup for children teething gives quiet, helpful rest. 25c.

ANGOSTURA BITTERS are the most efficacious stimulant to excite the appetite.

It Has Come To This

That every successful, meritorious article has its imitations. This is a grave injustice, for the genuine pure article will often be judged by the imitation. No preparations require for their manufacture more care and skill, more costly and purer materials, than Flavoring Extracts.

In this instance cheap materials mean inferior flavors. Dr. Price's Delicious Flavoring Extracts have won their way to public confidence by the pure and costly materials used, the new processes employed for extracting from the fruits their natural flavoring principles. In using Dr. Price's Orange, Lemon, Vanilla or other flavors the housewife will never fail to obtain the grateful flavor desired.

KIRK'S DUSKY DIAMOND TAR SOAP

Healthful, Agreeable, Cleansing.
Cures Chapped Hands, Wounds, Burns, Etc.
Removes and Prevents Dandruff.
AMERICAN FAMILY SOAP.
Best for General Household Use.

Marriage Licenses Issued Yesterday.

Name.	Residence.
Elmert C. Greenert	Allegheny
Sadie Wall	Allegheny
James Manning	Pittsburg
Della Cunuff	Pittsburg
John Mawhinney	Pittsburg
Ann J. Bradford	Pittsburg
Robert Hall	Pittsburg
Fostina Reynolds	Pittsburg

DIED.

AUGERMYER—On Thursday, July 7, 1892, at 8:40 A. M., FREDRICK LESLIE, only son of William and Mary Augermyer.

BAIN—On Friday morning, July 8, 1892, at 3:35 o'clock, J. F., only son of J. W. and Maggie Bain, aged 8 months.

Funeral on SATURDAY, at 2 P. M., from parents' residence, 18 Sedgwick street, Allegheny. Funeral private.

BENNETT—On Friday, July 8, 1892, at 7:30 A. M., SAMUEL BENNETT, in the 68th year of his age.

Funeral from his late residence, 96 Ninth street, Southside, on SUNDAY at 2 P. M. Friends of the family are respectfully invited to attend. 2

COLEMAN—On Friday evening at 6 o'clock, C. W. COLEMAN, at his residence, corner Juniata and Manhattan streets, Allegheny City, aged 46 years 4 months.

Funeral will take place from his late residence, SUNDAY, July 10, at 2 P. M. Services will be held at Salem Evangelical Church, Franklin, near Manhattan street, at 2:30 P. M. Friends of the family are respectfully invited to attend.

COLLINS—On Friday, July 8, 1892, at 5:30 P. M., GEORGE E. V. COLLINS, son of Michael R. and Bridget Collins, aged 9 years and 1 month.

Funeral from parents' residence, 800 Second avenue, on SUNDAY AFTERNOON at 2 o'clock. Friends of the family are respectfully invited to attend. 2

ELVERSON—At New Brighton, Pa., suddenly, July 7, 1892, at 8 P. M., CHARLOTTE, beloved wife of William H. Elverson.

Funeral on SATURDAY, July 9, at 2:30 P. M. Interment private later.

ESPY—At the family home, on Sixth street, Beltzhoover borough, on Thursday, July 7, 1892, at 4 o'clock P. M., MARTHA M., wife of James Espy, in her 49th year.

GERWIG—On Thursday, July 7, at 12:20 P. M., CHARLES RAYMOND, infant son of Charles M. and Mollie Gerwig, aged ten months.

GOURLEY—At Tarentum, Pa., on Thursday morning, July 7, at 8:30 o'clock, LYDIA GOURLEY (nee Clark), wife of John L. Gourley.

Funeral services at the family residence on SATURDAY MORNING, July 9, at 9 o'clock. Interment at Rodger's Chapel, Armstrong county, Pa.

HAMMEL—On Thursday, July 7, 1892, at 11:40 P. M., JACOB HAMMEL, aged 38 years.

Funeral from his late residence, 2814 Mary street, Southside, on SUNDAY at 12:30. Friends of the family are respectfully invited to attend.

JAGEMAN—On Wednesday, July 6, 1892, at 8:30 P. M., ELIZABETH JAGEMAN (nee Standinger), wife of Frank Jageman, aged 34 years.

Funeral from her late residence, 151 Pius street, Southside, on SATURDAY, July 9, 1892, at 8:30 A. M.

KELLY—On Friday, July 8, 1892, at 6:30 P. M., JOHN C. KELLY, formerly of Shields & Kelly, aged 35 years.

Funeral from the residence of his sister, Mrs. Bridget Boyle, 3028 Penn avenue, on SUNDAY at 2:30 P. M. Friends of the family are respectfully invited to attend. 2

KESSLER—EMMA L. (nee Guth), suddenly, Thursday afternoon at 3 o'clock.

Services at residence of her father-in-law, John Kessler, Edgewood, P. R. R. Funeral on SUNDAY AFTERNOON 2 o'clock. Interment private.

MULLEN—On Thursday, July 7, 1892, at 2 o'clock P. M., MICHAEL MULLEN, aged 50 years.

Funeral from the residence of his brother, Mark Mullen, No. 38 Penn avenue, on SATURDAY MORNING at 8:30 o'clock. Services at St. Paul's Cathedral at 9 o'clock A. M. Friends of the family are respectfully invited to attend. 2

McGEE—On Friday at 2 P. M., ELIZABETH McGEE, aged 66.

Funeral from her late residence, 53 Miltenberger street, MONDAY, July 11, at 8:30 A. M. High mass at St. Paul's Cathedral at 9 o'clock. 2

McQUAID—On Friday morning, July 8, at 12:45, ELLEN, widow of the late Thomas McQuaid, at her residence, No. 71 Marion street, city.

Funeral on SUNDAY AFTERNOON, at 2 o'clock. Friends of the family are respectfully invited to attend. 2

O'KEEFE—On Thursday, July 7, 1892, at 10 o'clock P. M., ANNIE O'KEEFE, daughter of Patrick and Annie O'Keefe (nee Donovan), aged 5 months.

Funeral from family residence, 706 Fifth avenue, on SATURDAY, July 9, at 1 o'clock P. M. Friends of the family are respectfully invited to attend.

SCOVIL—On Thursday, July 7, 1892, at 1:50 A. M., ELIZA SCOVIL, aged 45 years.

Funeral from her late residence, 367 Beaver avenue, Allegheny, on SATURDAY, at 2 P. M. Friends of the family are respectfully invited to attend.

SLOAN—At Duquesne, Pa., July 8, 1892, LESTER B., infant son of Alvin and Millie Sloan.

Funeral SUNDAY AFTERNOON at 3 o'clock.

THOMPSON—On Thursday, July 7, at 3:30 P. M., ELIZABETH THOMPSON, relict of John Thompson and mother of Mrs. W. J. Prenter, in her 84th year.

Funeral services at 2:30 P. M. on SATURDAY, July 9, at the residence of W. J. Prenter, 20 Garfield avenue, Allegheny. 2

WRIGHT—On Friday evening, July 8, of diphtheria, AGNES ALSTON, only daughter of Edward E. and Agnes M. Wright.

Funeral services at the residence of her parents at Avalon, on SATURDAY, July 9, at 2:30 P. M.

YOUNG—At the family home, 1820 Wharton street, Twenty-sixth ward, on Thursday, July 7, 1892 at 11:30 A. M., WM. YOUNG, in the 79th year of his age.

Funeral services on MONDAY, 11th, at 2 P. M. Interment private.

DR. D. L. ABER, Dentist,
Specialist in crowning, bridging and filling of the natural teeth. Prices reasonable and satisfaction guaranteed. Office, 310 Smithfield st., Pittsburg. ap29-MWS

Tutt's Tiny Pills
stimulate the torpid liver, strengthen the digestive organs, regulate the bowels, and are unequaled as an anti-bilious medicine. Dose small. Price, 25c. Office, 39 & 41 Park Place, N. Y.

REPRESENTED IN PITTSBURG IN 1891.
INS. CO. OF NORTH AMERICA.
Assets, $9,278,220 00.
Losses adjusted and paid by
WILLIAM L. JONES, 84 Fourth av
ja19-52-D

WESTERN INSURANCE CO.,
OF PITTSBURG.
Assets.....$448,501 87
No. 411 Wood st.
ALEXANDER NIMICK, President.
JOHN B. JACKSON, Vice President.
fe18-60-TTS WM. P. HERBERT, Secretar

Liebig COMPANY'S Extract of Beef.
Do you want a cup of BEEF TEA? See that it is made from the GENUINE Incomparably the best. Pure, palatable, refreshing. Dissolves clearly.
See Baron Liebig's signature in blue on each label, thus: J. Liebig

DESKS.
OFFICE OUTFITTERS.
Office Specialty Co.
105 Third ave.
je23-TT

NEW ADVERTISEMENTS.

INSPECTION INVITED!

Laces are very fashionable this season, and we invite a critical inspection of our assortment, which is unsurpassed. Prices are **Extremely Low**, and it will pay you handsomely to do your buying here. Whether wishing to buy or not, we will be pleased to have you look over the selection.

ORIENTAL LACES.

2 to 5 inches wide, only 10c.
2 to 6 inches wide, 12½c and 15c.
2 to 6 inches wide, very fine, 18c and 20c.
2 to 10 inches wide, very fine, 25c.
2 to 12 inches wide, superb quality, 35c.
Ecru Orientals, 2 to 18 inches wide, from 10c to 80c.
Black Chantilly Demi-Flouncing, 9 to 12 inches wide, 40c to $1 50.
Point de Irelande, 2 to 10 inches wide, 12½c to 25c.
White and Ecru Point de Gene, 2 to 12 inches, 30c to $1 50.
Valenciennes Laces, all widths, from 3c up.
Handsome Torchon Laces, all widths, from 5c up.

VEILINGS—Colored Tuxedos, all colors, plain and dotted, from 20c up; colored border Veilings in all the leading shades; latest shades in Grenadine and Sewing Silk Veilings for traveling.

BELTS—We show a grand assortment of leather belts, in all the newest styles, 15c, 18c, 25c, 38c, 50c, 75c and upward.

WAISTS—Excellent values are offered in Waists of all kinds. Our stock, always large, was never more complete than now. Prices guaranteed lower than at any other house in the city.

White Lawn Waists from 24c to $1.
Colored Percale Waists, 23c, 33c, 48c, 57c, 74c.
Fine Sateen Waists, 74c to $1 48.
Pure Silk Waists from $2 45 to $7 95.

SUITS, Etc.—Come this week if you would share in the extraordinary reductions we have made in Ladies' Suits, Tea Gowns, Blazer Jackets and Wrappers. Such a cut in prices is sure to move these goods quickly.

☞Commencing Monday next store closes at 5 P. M., Saturdays excepted, during July and August.

Rosenbaum + Co.
510, 512, 514, 516, 518 Market St.
jy5-TTS

A SUNDAY HAT

Puts a man at peace with all the world. If it is a dress hat he can go to church without being ashamed; if an "outing" hat, he can "loaf and invite his soul" without fear of spoiling his hat or comfort.

Other people's comfort counts for something, too: Your wife's Sunday hat gives you as much pleasure as it does her—or ought to. And the boy's Sunday hat is a universal joy. At our store you may see:

Men's Straw Sailor Hats at $1.50.
Men's fine Mackinaw Hats at $1, $1.50 and $2.
Men's broad-brim Knox Rough Straw Sailor Hats at $1.50 and $2.
Boys' and Children's Straw Hats from 25c to $2.
Ladies' English Chip Sailors, $1.50 o $4.
Bedford Cord Yacht Caps, all colors, 75c.

A Sunday bicycle may be a means of grace if a man's conscience is clear and he is appropriately clad. We have a complete assortment of bicycling wear.

PAULSON BROS., 441 Wood St.
je11-MTWS

HORNE & WARD'S
CLOSING OUT SALE OF
PARASOLS.

In order to close them quickly we have marked them at prices that for you to see them is to buy.
$1 25 Parasols reduced to 75c, all colors and polich dots.
$3 each for Changeables; reduced from $4.
$2 each for Plain Surah, all colors; reduced from $3 50.
$2 50 each for Striped and Plain Colors; reduced from $4.
$3 50 each for Plain and Ruffled Plain Colors and Stripes; reduced from $5.
$5 Changeable, Ruffled or Plain; reduced to $3 50.

Children's Parasols Reduced to Extraordinary Low Prices.

A lot of 26-inch Umbrellas at $5 each; reduced from $8, $10 and $12.
This lot ought to go off with a rush.

LADIES' Rain or Shine Umbrellas
IN ALL COLORS.

Best selection in the city of Ladies' and Gents' 26 and 28-in. Silk Umbrellas, with natural wood sticks, lowest and best grades of Gloria and Windsor covering.
Do not forget you can have your old Umbrella re-covered while you wait.

HORNE & WARD
41 Fifth Avenue.
jy8

M. MAY, SONS & CO.
FINE DYEING AND CLEANING.
56 Sixth ave, Pittsburg, Pa.
Telephone 2063. TTS

NEW ADVERTISEMENTS.

B. & B.

An outpouring of people yesterday at our

SEMI-ANNUAL REMNANT SALE!

Beyond anything ever seen—hundreds could not be waited on—particularly at the Silk and Dress Goods Departments, and many of the greatest bargains in REMNANTS and DRESS LENGTHS in the finest goods got covered up on the counters and could not be shown, hence this

SALE CONTINUES TO-DAY,

At the same extraordinary low prices. About 50 patterns, rich handsome, changeable

GLACE SILKS

In 12 to 14-yard lengths at just half their import value, to-day. 100 pieces

FINE
OUTING FLANNELS,
WOVEN GOODS,

5 Cents a Yard,

In medium colorings, suitable for Ladies' and Children's Dresses and Waists,

5 Cents a Yard.

So far beyond any value this store ever sold (and we've turned out many remarkable bargains), that it will create special comment among buyers—when anything is advertised and our name to it, the merchandise is sold and delivered exactly as stated.

To-day, upstairs and down, for the Remnant Day prices.

BOGGS & BUHL,
ALLEGHENY.
jy9

OUR NEW SAILORS
For Ladies and Gentlemen
are in great demand
for seashore or mountain
or park wear.
You Should Have One.

J. G. BENNETT & CO.,
Leading Hatters, Cor. Wood and Fifth ave.
jy2

A CLEAN-SWEEP SALE.

Look at this, gentlemen. All our light-colored Suits, formerly $15, $18 and $20, have been placed on a special table, and you may take your choice for

$10.

All our Big Boys' Suits, sizes 13 to 19 years, light colored, that were $10, $12 and $14, have been set out, and your choice of this lot for

$6.00.

All our Children's Light-Colored Suits, sizes 6 to 14 years, have been gathered together—your choice of these former $3 to $4.50 suits for

$2.00.

STRASSBURGER AND JOSEPH
CLOTHIERS, TAILORS AND HATTERS,
161-163 FEDERAL STREET, ALLEGHENY.
jy9

NEW ADVERTISEMENTS.

FLEISHMAN & CO. F PITTSBURG, PA.

GENTS' FURNISHING GOODS.

Fine Rowing Shirts, regular price each $2 50, at.....$1 00
Fine Rowing Shirts, regular price $2 50, at.....$1 00
Fine Gymnasium Shirts, regular price each $4 50, at.....$2 00
Fine Madras and Oxford Shirts, beautiful patterns, all new styles, regular price $1 50, at.....$1 10
Fine Madras Negligee Shirts, choice patterns, regular price $1 25, at..... 98c
Fine Cheviot Shirts, regular price $1, at. 75c
Flannelette Shirts, regular price 50c, at. 35c
Good Night Shirts, regular price 50c, at. 38c
The celebrated "Star" Shirts, laundered, sizes 15½, 16, 16½, regular prices $1 50 and $2, at.....$1 00
One lot Dollar Shirts, slightly soiled, at. 68c
Medium Weight Undershirts, reduced from 50c to..... 25c
One lot Balbriggan Undershirts, reduced from 50c to..... 25c
English Half Hose, regular made, gussetted, worth 25c, at.....12½c
Colored Bordered Handkerchiefs, worth 12½c, at..... 8c
One lot Scarfs, reduced from 25c to.....12½c

FLEISHMAN & CO.
504, 506 and 508 Market St.
Mail Orders Promptly Attended To. jy9

PHENOMENAL

Are the BARGAINS offered by us during the July CLEARANCE SALE that is now in progress.

Our Merchant Tailor-Made Clothing is offered to you at less than ONE-HALF the original MADE-TO-ORDER price.

Misfit Clothing Parlors
516 SMITHFIELD ST.
OPPOSITE CITY HALL.
jy7

GRATEFUL—COMFORTING.

EPPS'S COCOA.

BREAKFAST.

"By a thorough knowledge of the natural laws which govern the operations of digestion and nutrition, and by a careful application of the fine properties of well-selected Cocoa, Mr. Epps has provided our breakfast tables with a delicately flavored beverage which may save us many heavy doctors' bills. It is by the judicious use of such articles of diet that a constitution may be gradually built up until strong enough to resist every tendency to disease. Hundreds of subtle maladies are floating around us ready to attack wherever there is a weak point. We may escape many a fatal shaft by keeping ourselves well fortified with pure blood and a properly nourished frame."—"*Civil Service Gazette.*"

Made simply with boiling water or milk. Sold only in half-pound tins, by grocers, labeled thus:
JAMES EPPS & Co., Homœopathic Chemists,
je25-94-TUS London, England.

ESTABLISHED 1870.

BLACK GIN
FOR THE
KIDNEYS,

Is a relief and sure cure for the Urinary Organs, Gravel and Chronic Catarrh of the Bladder.

The Swiss Stomach Bitters are a sure cure for Dyspepsia, Liver Complaint and every species of indigestion.

Wild Cherry Tonic, the most popular preparation for cure of Coughs, Colds, Bronchitis and lung troubles.

Either of the above, $1 per bottle, or 6 for $5. If your druggist does not handle these goods write to WM. F. ZOELLER, sole M'f'r Pittsburg, Pa. ja2-57 TTS

TRADE MARK

JAS. M'NEIL & BRO.,
BOILERS, PLATE AND SHEETIRON WORK.
PATENT SHEET-IRON ANNEALING BOXES.

With an increased capacity and hydraulic machinery, we are prepared to furnish all work in our line cheaper and better than by the old methods. Repairing and general machine work. Twenty-ninth street and Allegheny Valley Railroad. fe16-60-TTS

PATENTS. D. O. LEVIS (next Leader) 131 Fifth av., Pittsburg, Pa. 20 years solicitor

NEW ADVERTISEMENTS.

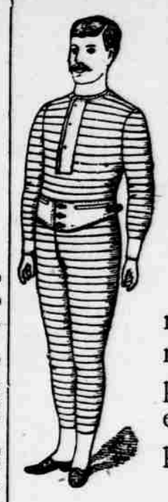

DOWN.

DOWN COME THE PRICES ON UNDERWEAR.

We have several lines that we must clean up, and are offering reliable Summer Underwear at prices that ought to awaken an echo in the pocketbook of every prudent purchaser.

Men's Gauze Undershirts	7c
Men's Striped Balbriggan Shirts or Drawers, silk-finished, reduced from 49c to	25c
Men's Combed Maco Yarn Balbriggan Shirts or Drawers, worth 75c	49c
Men's half-sleeve superfine Gauze Undershirts, reduced from 50c to	25c
Men's finest grade Pepperell Jean Drawers, with imported lisle bottoms, cheap at 75c	49c
Superfine Imported French Balbriggan Shirts or Drawers, worth $1.25	75c

OUTING SHIRTS.

Fancy Striped Crepe Cloth Outing Shirts, made with yoke, 50c goods, at	25c
Large assortment of fancy striped Outing Shirts in Madras, Cheviot, well made, worth 75c, now go at	49c
Finest Sateen Outing Shirts in fancy stripes, reduced from $1.24 to	74c
Superb quality Zephyr Cloth Outing Shirts, $1.50 grade	99c
Men's fine Blue Outing Shirts, laundered, natick collar and cuffs, $1.50 goods	89c
Men's laundered Collar and Cuffs, Outing Shirts only	39c

These are only a few of our genuine and absolute reductions on first-class goods. It will well pay intending purchasers of Underwear and Outing Shirts to look through our stock at present ruling prices.

GUSKYS
300 TO 400 MARKET ST.
jy8

ODDS AND ENDS.
ALMOST GIVEN AWAY.
CARPETS AND RUGS.

Some nice patterns, enough for a room, may be just what you want, and to be had at a sacrifice price. Rugs to match in price and pattern.

CHINA MATTING,

From a good fancy, 35 00 for 40 yards, up to the best brands.

GINNIFF & STEINERT,
Limited,
WOOD STREET CARPET HOUSE,
305 WOOD ST.
je28-TTS

FAMINE DISTRICTS
—OF THE—
CZAR'S REALM
VISITED
FOR THE DISPATCH
BY
FRANK G. CARPENTER.

The popular correspondent is now in Russian territory, and his first letter is expected in time for publication

SUNDAY, JULY 10.

He takes along a complete photographic outfit,

AND CARRIES LETTERS

From Blaine, Elkins, Rusk, Tracy and other leading Americans.

HE WILL TELL THE TRUTH!

After spending some time in the famine district Mr. Carpenter will visit other parts of Russia, and give readers of THE DISPATCH the first unbiased and accurate account of the Czar's Government and people. He has instructions to spare neither time, money, labor nor influence to get what will please and instruct

READERS OF THE DISPATCH.

No pains will be spared to faithfully reproduce his photographs.

WATCH FOR THE LETTERS.

OIL WELL SUPPLIES.

OIL WELL SUPPLY CO.,
91 and 92 Water Street,
PITTSBURG, PA.
no3-53-TTSEOSU

After 19 Years of Trial,
ELAINE,
—THE—
FAMILY SAFEGUARD OIL,
Is conceded to be the Best and Safest Oil Known.

ELAINE
NEVER VARIES IN QUALITY.
Cannot be Exploded.

It is the very highest grade of refined petroleum, from which, in the process of manufacture, every impurity has been eliminated.

Elaine is free from benzine and paraffine; it will never chill in the coldest temperature known on this continent.

In color, Elaine is spring-water white, and its "fire test" is so high as to make it absolutely safe as any illuminant known.

Having no disagreeable odor, Elaine is a pleasant oil for family use.

Can be Burned in Any Petroleum Lamp.
A POSITIVE PROTECTION FROM LAMP EXPLOSIONS.
MAKES THE SAFEST AND BEST LIGHT KNOWN.

ELAINE! The Family Safeguard **OIL.**
100 Million Gallons ELAINE Sold in 18 Years From 1873 to 1892.
Elaine cannot be improved upon.

WARDEN & OXNARD,
MANUFACTURERS,
fe1 PITTSBURG, PA.

Are you too fat?

MARIENBA'
Reduction Pills,
The original and safe
Cure for Obesity
(CORPULENCE).
Reduction of 2 to 5 lbs. per week without any inconvenience. Guaranteed absolutely harmless. Insist on having the right kind; see that the name R. HUDNUT, Chemist, proprietor, 925 Broadway, N. Y., is on every bottle and label.

TRADE MARK. Price, $6 for 3 bottles sufficient for 6 weeks' treatment, or $2 25 a bottle.

Miss Vera Mead, 55 West 25th st., New York, writes: "I have lost 63 pounds and 13 inches in waist measure, and am now in the most perfect health."

Mr. W. R. Miles, 38 Park Row, New York, writes: "My decrease at the end of 23 days is 8 lbs, and I have not felt so well in 17 years."

No Starvation or Purging.

Send for Mr. Hudnut's pamphlet on "Obesity."

Special depots for Pills and Pamphlets:
JOS. FLEMING & SON, W. P. MAR
F. B. EGGERS & SON, J. T. McK
fe2-94-TTSU