PASTOR AND PEOPLE.

The Apostle Paul Much More Advanced on Ideas of Toleration

THAN SOME CHURCHES NOWADAYS.

Themes That Will Be Presented in Our City Pulpits To-Morrow.

GLEANINGS FROM CHURCH FIELDS

The best treatise on religious toleration ever written is found in St. Paul's fourteenth chapter to the Romans. Multitudes of Christians who profess to admire the great Apostle are very far behind him in the matter of charity and toleration for the views of those who differ. The memorable chapter on toleration begins with: "Him that is weak in the faith receive ye, but not to doubtful disputations;" in other words, not to sit in judgment on his doubtful thoughts. Immediately following this broad statement the question of Sabbath observance is broached in this language: "One man esteemeth one day above another, another esteemeth every day alike. Let every man be fully persuaded in his own mind." It would be interesting to hear a strict Sabbatarian preacher discuss the conduct of Jesus in going through the cornfields and satisfying his hunger on the Sabbath day, and St. Paul's treatise in the fourteenth chapter to the Romans. Both Jesus and Paul were condemned by the Sabbatarians of their day.

Services in Pittsburg Churches.

THIRTY-THIRD STREET U. P.—Preaching, 10:30 and 7:30, by pastor J. McD. Hervey.

FIFTH AVENUE M. E., L. McGuire, pastor—10:30 A. M., sacrament of the Lord's Supper; 7:30, "God's Love to Man."

THE Reorganized Church of Jesus Christ of L. D. S., hall, 67 Fourth avenue—Elder W. W. Blair will preach at 10:45 A. M. and 7:30 P. M.

CENTRAL CHRISTIAN, corner Pride and Colwell streets, Robert A. Cutler, pastor—10:30 A. M., "A Living Sacrifice;" 7:45 P. M., "God's Family."

FORTY-THIRD STREET PRESBYTERIAN—Rev. H. H. Stiles, pastor—Services at 10:30 A. M. and 7:30 P. M. Morning subject, "Building Material."

ST. ANDREW'S EPISCOPAL, Ninth street—Popular evening service and lecture at 7:30. Subject—"The Life of Savonarola." Seats free.

CENTENARY M. E., Wylie avenue and Kirkpatrick street, George S. Holmes, pastor—Morning, "The Creation;" evening, "The True Desire."

THE Seventh U. P., Forty-fourth street—Rev. J. D. Sands, pastor—Morning, Twelfth Anniversary Sermon. Evening, 7:45 o'clock, "Conversion."

GRACE REFORMED, Grant and Webster avenue, Rev. John H. Prugh, pastor—Morning, "Lent's Great Question." Evening, "Worldly-Mindedness."

SEVENTH PRESBYTERIAN, Herron avenue, Rev. C. S. McClelland, pastor—10:30 A. M., "The Word Made Flesh;" 7:30 P. M., "Giving and Receiving."

TRINITY M. E., Twenty-fifth and Smallman, W. P. Varner, pastor—10:30 A. M., "The Manna;" 7:30 P. M., "The Promises." Sunday school at 1:45 P. M.

FIRST Presbyterian, Wood street, Rev. Geo. T. Purves, D. D., pastor—Services at 10:45 A. M. and 7:45 P. M. Evening subject: "The Secret of Strength."

THIRD PRESBYTERIAN, Sixth avenue, Rev. E. P. Cowan, D. D., pastor—Services 10:45 A. M. and 7:45 P. M. Evening subject, "Moses and the Burning Bush."

FOURTH AVENUE BAPTIST, corner of Ross street, H. C. Applegarth, pastor—10:30 A. M., "The Christian's High Priest;" 7:30 P. M., "The Dream of Pilate's Wife."

CENTRAL PRESBYTERIAN, Forbes and Seneca streets, Rev. A. A. Healy, pastor—Morning subject, "Satisfaction;" evening subject, "Heroes and Heroines."

FIFTH U. P., Webster avenue, Rev. J. W. Harsha, pastor—Preaching at 10:30 A. M. and 7:30 P. M. Morning, "Wells of Salvation;" evening, "False Prophets."

FIRST UNIVERSALIST, Curry University Hall, Rev. J. L. Andrew, pastor—Morning subject, "The Uses of Suffering;" evening subject, "Nature and Man."

OAKLAND BAPTIST, Bates and Atwood streets, William Ward West, pastor—Morning worship at 10:45, followed by communion service; evening, 7:30, gospel service.

FIRST U. P., Seventh avenue—William J. Reid, D. D., pastor—Services at 10:30 A. M., "The Marks of the Lord Jesus;" and at 7:30 P. M., "Faith Better than Experience."

BELLEFIELD PRESBYTERIAN, Fifth and Bellefield avenues, Rev. Henry T. McClelland, D. D., pastor—11 A. M. on "A Rock of Offense," and at 7:30 P. M. on "Every Day Theology."

THIRD U. P., Diamond street, J. F. McCrory, pastor—10:30 A. M., subject, "Is There Any Word From the Lord?" 7:30 P. M., "Miracles: Their Nature and Purpose."

THIRTY-SEVENTH STREET BAPTIST, Thirty-seventh and Charlotte streets, Rev. H. C. Hall, pastor—Morning service 10:30, "Soul Anchorage;" evening service 7:30, "How to Be Saved."

FIRST CUMBERLAND PRESBYTERIAN, Wylie avenue and Congress street—Preaching at 10:45 A. M. and 7:45 P. M., by the pastor, Rev. S. T. Montgomery. Revival services throughout the week.

SIXTH PRESBYTERIAN, Franklin and Townsend streets, Rev. J. F. Patterson, pastor—At 10:30 A. M., "Keeping the Sabbath;" at 7:30 P. M., "Men for the Times," a sermon to the Jr. O. U. A. M.

SMITHFIELD STREET M. E., corner Seventh avenue, Rev. Charles Edward Locke, pastor—Morning subject, "Christian Fidelity;" evening, "Judas, the Son of Perdition." Young people's meeting 6:45.

FREE WILL BAPTIST, Fifth avenue, Rev. N. E. Johnson, pastor—Services morning and evening. Text for the evening: "The angel of the Lord appeared unto him." Sacrament at the evening service.

OAKLAND M. E.—Special services incident to the first Sabbath of the month. General class 9:30 A. M. Preaching by the pastor 10:45 A. M. Subject, "The Open Vision." Evening, special song service.

FIRST CHURCH OF SPIRITUALISTS, No. 6 Sixth street—Mr. and Mrs. G. W. Kates, of Philadelphia, Pa., lecture Sunday at 10:45 A. M. and 7:45 P. M.; messages from spirit friends are given at close of each lecture.

DENNY M. E., Ligonier and Thirty-fourth streets, James E. Williams, pastor—10:30 A. M., "General Orders From Headquarters as to Each Soldier in the Ranks of the Army of the Lord;" 7:30 P. M., "The Soul's Eclipse."

CENTRAL CONGREGATIONAL, Rev. J. B. Koehne, pastor—Services in the morning only in Lyceum Hall, Old University building, Diamond and Ross streets. At night the pastor will preach in the Grand Opera House.

FIRST UNITARIAN, Ross and Diamond streets, the old University building, Rev. Charles E. St. John, pastor—Morning subject, "We Fall to Rise, Are Baffled to Fight Better;" evening subject, "The Fatherhood of God."

FIRST REFORMED PRESBYTERIAN, Grant street, Rev. Nevin Woodside, pastor—Will preach at 10:30 A. M., and 3 P. M. Morning—"Christ at Table with the Tax Gatherers;" afternoon—"Popular Excuses for Neglecting Religion."

LAWRENCEVILLE ENGLISH LUTHERAN, Arsenal Bank Hall, Rev. C. P. Harrah, pastor—10:45 A. M., "Lord That Our Eyes May Be Opened;" 7:30 P. M., the second sermon of the parable of the prodigal son, "The Consequences of Wandering."

SECOND PRESBYTERIAN, Penn avenue and Seventh street, Rev. J. R. Sutherland, pastor—Subject in the morning, "And They Went to Their Own Company," followed by communion. In the evening, "Women in the Church," fifth of course of sermons to young women.

CHRIST M. E., Rev. G. W. Izer, D. D., pastor—Preaching by the pastor morning and evening in the Duquesne Theater. Evening subject, "The Bible and the Nineteenth Century; Alleged Discrepancies; Their Value to the Defenders of the Faith," fourth sermon in a series.

ST. PETER'S P. E., Grant and Diamond streets, Rev. W. R. Mackay, rector; Rev. T. J. Garland, assistant minister—At the 10:30 A. M. service Bishop Whitehead will administer the rite of confirmation. Full choral evening service with lecture at 7:30 o'clock; subject of lecture, "The Ten Plagues."

THE John Wesley congregation, Arthur street, will dedicate their new pipe organ with a special and interesting musical and preaching programme. At 10:30 A. M. preaching by Rev. ——; at 3 P. M. preaching by Rev. R. S. Laws, D. D.; at 7:30 P. M. preaching by Rev. J. C. Price, D. D., President of Livingston College, Salisbury, N. C. The best talent of the two cities has been engaged to sing. Rev. George W. Clinton, pastor.

Southside Services.

EIGHTH PRESBYTERIAN, Rev. E. R. Donehoo, pastor—10:45 A. M., "What Is Death?" 7:15 P. M., "The Right of Choice."

DUQUESNE HEIGHTS BAPTIST MISSION—Preaching at 7:30 P. M. by Mr. Thomas Corde, Esq. Subject, "The Best Business Opportunity."

MT. WASHINGTON U. P.—Services conducted by the pastor, R. H. Hood, at 10:30 A. M., "The Still Small Voice;" 7:30 P. M., "The Terror of the Lord."

HAVEN M. E., Duquesne Heights, Rev. W. H. Rodenbaugh, pastor—Morning, "First and the Second; evening, song and praise service. Epworth League at 6:45.

MT. WASHINGTON PRESBYTERIAN, Grandview avenue, Rev. E. S. Farrand, pastor—10:30 A. M., "The Faith of Four Men;" 7:30 P. M., "No Peace to the Wicked."

SECOND P. M., Cobden street, Rev. H. J. Buckingham, pastor—Services at 10:30 A. M. and 7 P. M. Subjects, morning, "The Preeminence of Religion;" evening, "An Urgent Appeal to Seek the Lord."

MT. WASHINGTON BAPTIST, George T. Street, pastor—Morning, "A Well Dressed Christian." The ordinances of baptism and the Lord's Supper will follow. Evening, "The Peril of Seeking Excuses for Sin."

WALTON M. E. CHURCH, Twenty-fourth and Sarah streets, S. W. Davis, pastor—9 A. M., quarterly love feast; 10:30 A. M., sacramental service and preaching by Rev. J. W. Miles, D. D.; 7:30 P. M., preaching by pastor.

SOUTHSIDE PRESBYTERIAN, Twentieth and Sarah streets, Rev. F. R. Farrand, pastor—Services at 10:30 A. M. and 7:30 P. M. In the evening the fifth and last sermon in the series on Easter; subject, "The Tables Turned, or Retribution."

MT. WASHINGTON M. P., Virginia avenue and Bigham street, S. F. Crowther, B. D., pastor—Sabbath services 10:30 A. M. and 7:30 P. M. Sunday school 2 P. M. Morning, "Pastoral Duties; children's baptism; evening, "Causes, Consequences and Cure of Infidelity."

East End Services.

EMORY M. E., C. V. Wilson, pastor—11 A. M., "The Testimony of Love;" 7:30 P. M., "Fallen in the Streets."

HAZELWOOD CHRISTIAN, by pastor, J. R. McWane—Morning, "Go Up Higher;" evening, "The Unknown God."

HIGHLAND AVENUE UNITED PRESBYTERIAN—Services at 11 A. M. and 7:45 P. M., conducted by the pastor, Rev. O. B. Milligan.

REV. J. H. DELO will supply the pulpit of Christ Lutheran Church, Sheridan avenue, East End, to-morrow at 10:45 A. M. and 7:30 P. M.

PICTORIAL MISSION ASSOCIATION, Frankstown avenue and Station street, East End—7:30 P. M., pictorial readings and sacred song, illustrated.

SHADYSIDE U. P., Baum street, Rev. John K. McClurkin, pastor—Subject—10:30: "Enoch Walked With God;" 7:45, "Confirmations of Scripture."

SHADY AVENUE CUMBERLAND PRESBYTERIAN, J. W. McKay, minister—11 A. M., "The Soul's Solitude;" 7:30 P. M., "Observance of the Lord's Suppei."

THE Dallas U. P. Mission is for the present worshiping in Conahan's Hall, Homewood avenue. Preaching at 3:30 P. M. by Rev. James A. Grier, D. D.

SIXTH UNITED PRESBYTERIAN, Collins avenue, Rev. R. M. Russell, pastor—Morning sermon: "The Believer's Refuge;" evening: Address to young men, "The Bible Ideal of Young Manhood."

ST. MARK'S MEMORIAL REFORMED, North Highland avenue, Rev. George Irwin—11 A. M., "This Is Eternal Life;" Rev. J. S. Nicholls, 7:45, "Hints From the Life of St. Paul as a Christian Worker."

POINT BREEZE PRESBYTERIAN—Morning service 11 o'clock: subject: "Boast Not Thyself of To-morrow;" evening service, 7:30 o'clock; subject: "Beware of Covetousness." Services conducted by the pastor, Rev. De Witt M. Benham.

SHADY AVENUE BAPTIST, W. A. Stanton, D. D., pastor—Services at 11 A. M. and 7:30 P. M. Morning subject: "Old Age and Its Possibilities for Usefulness." After the sermon the reception of new members and the Lord's Supper. Evening subject: "Death and Then—What?"

AMES M. E., Second avenue and Lowery street, J. G. Gogley, pastor—10:45 A. M., subject, "Giving and Receiving;" 7:30 P. M. the W. F. M. Society will be addressed by Mrs. Rev. Oldham, of Butler street; Mrs. E. D. Yankirk, and others. Services at Glenwood M. E. Mission Church at 3:30 P. M.

Allegheny Churches.

NORTH PRESBYTERIAN, Lincoln avenue—11 A. M. and 7:45 P. M.; the pastor, Rev. John Fox, D. D., will preach.

FIRST PRESBYTERIAN CHURCH, Carnegie Hall, Rev. David S. Kennedy, pastor—10:30 A. M., "Philemon;" 7:45 P. M., "Separation."

SECOND U. P., Rev. W. H. McMillan, D. D., pastor—10:30 A. M., "The Unspeakable Gift;" 7:30 P. M., "The Patience of Christ."

ARCH STREET M. E., C. A. Holmes, pastor—Morning, "The Living Bread;" evening, "Some Incentives to Righteousness."

GREEN STREET BAPTIST, Scott and Robinson streets, R. S. Laws, D. D., pastor—At 10:30 A. M., "The Cities of the Lord." At 7:30 P. M., "The Good Fight."

FOURTH U. P., Montgomery avenue, Rev. Joseph Kyle, pastor—10:30 A. M., subject, "Joseph's Faith;" 7:30 P. M., "Forgiving Much and Loving Much."

THE Sandusky Street Baptist, B. F. Woodburn, pastor—10:30 A. M., "Christian Self Respect as Illustrated in the Life of Paul;" 7:30 P. M., Baptismal service.

THE New Church, Isabella and Sandusky streets—Services 10:45 A. M., pastor, Rev. John Whitehead. Subject: "Baptism, Its Signification and Use."

PROVIDENCE PRESBYTERIAN, Madison avenue and Liberty street, Rev. W. A. Kinter, pastor—Services at 10:30 A. M. and 7:45 P. M; young men's meeting at 7 P. M.

SIMPSON M. E., Liberty street near Chestnut street, S. M. Mackey, pastor—Preaching at 10:45 A. M., "The Widow's Son Restored to Life;" at 7:30, "Sodom Destroyed."

DIVINE services on Sunday at the house of worship, corner of Isabella and Sandusky streets, will be conducted by the Bishop, R. Rev. W. H. Benade, at usual hour.

FIRST CHRISTIAN CHURCH, W. F. Richardson, pastor — Morning sermon, "Christ's Message to Pergamos." Praise service by the choir and congregation in the evening.

FOURTH WARD U. P. MISSION, Main and Cherry streets, preaching by Rev. A. W. McClurkin at 10:30 A.M.—Subject, "The Alphabet of Faith," and at 7:30 P. M., subject, "Obedience."

PREACHING in Allegheny R. P. Church, corner Sandusky and North Diamond streets tomorrow at 10:30 A. M. and 3 P. M. by Prof. H. H. George, of Beaver Falls, Pa. Sabbath school at 2 P. M.

RIVERSIDE M. E., H. S. Free, pastor—Morning topic: "Feed the Lambs and the Sheep;" evening, "A Fight for Life." Epworth League—"How to Look and How to Listen," led by J. B. Pearson.

CENTRAL PRESBYTERIAN, corner Anderson and Lacock streets, Rev. S. B. McCormick, pastor—Subject 10:45 A. M., "A Day of Gladness and Feasting;" 7:30 P. M., "How a Noble Man Wrecked His Life."

CENTRAL REFORMED PRESBYTERIAN, J. W. Sproull, pastor—Subjects: 10:30 A. M., "No Permanent National Prosperity Without Voluntary Subjection to Christ;" 3 P. M., "What Grace Can Accomplish."

MCCLURE AVENUE PRESBYTERIAN, Rev. S. J. Glass, pastor—11 A. M., The Sacrament of the Lord's Supper; 7:30 P. M., Anniversary of the Missionary Societies and Bands of the Church. Y. P. S. C. E., 6:30 P. M.—Bible study.

NORTH AVENUE M. E., Arch street, Rev. J. T. Satchell, pastor—10:30 A. M., "Nearest to Christ or Degrees in Heaven;" 7:30 P. M., "The Legion of Honor." Monument Castle No. 55, Knights of the Mystic Chain, will attend the evening service.

TRINITY LUTHERAN, Stockton avenue and Arch street—Services to-morrow morning and evening conducted by the pastor, Rev. John G. Goettman. Grace English Lutheran Mission, Reineman's Hall, Troy Hill, Sunday school at 4 P. M.

BUENA VISTA STREET M. E., Rev. J. H. Miller, pastor.—At 10:30 A. M., "The Ideal Church;" at 7:30 P. M., "The Place and Privileges of Young People in the Church." Baptism of adults at the morning service; General class at 9:30 A. M.

FIRST CONGREGATIONAL, Franklin and Manhattan streets, Rev. S. W. McCorkle, pastor.—Subject of sermon at 10:30 A. M., "God's Care for the Weakest;" at 7:30 P. M., "The Honey of Religion." Communion and reception of members at the morning service.

WASHINGTON AVENUE M. E., J. W. McIntyre pastor—Rev. Joseph H. Smith, of Indianapolis, is conducting special revival services. On Sunday as follows: Consecration meeting at 9 A. M.; preaching, 10:30 A. M.; pentecostal meeting, 3 P. M.; young people's meeting, 6:30 P. M.; preaching, 7:30 P. M. Bible reading on Monday at 2:30 and preaching at 7:30 P. M.

Miscellaneous.

FIRST CHRISTIAN, Mansfield Valley, Pa., O. H. Phillips pastor—Morning, "Supreme Strength;" evening, "The Successful Life," a sermon for young people.

CENTRAL YOUNG WOMEN'S CHRISTIAN ASSOCIATION, 326 Penn avenue—Gospel meeting for women and girls only at 4 o'clock P. M.; song service from 4 to 4:15. All women are invited to be present.

LENTEN services in Trinity Chapel every weekday from 12:15 to 12:45 P. M. The services next week will be conducted by Revs. Durse, Dyess, Garland, Mackay, Meech, McLure, White and Wightman.

THE quarterly meeting of the Allegheny County Y. P. S. C. E. Union will be held on next Tuesday evening, March 8, in the Sixth U. P. Church, College avenue, East End. Rev. De Witt M. Benham will deliver an address, and Mr. W. J. Holmes, Mr. Seymour and others will speak.

THE Primary Teachers' Union will meet as usual at the Second Presbyterian Church, corner Seventh street and Penn avenue, Saturday, March 5, at 1 o'clock. The lesson for the coming Sabbath will be taught by Mrs. J. P. E. Kumlu. All interested in primary work are invited.

CHESS.

All communications should be addressed to the Chess Editor, P. O. Box 463.

The Pittsburg Chess Club meets at the Pittsburg Library, Penn avenue.

The Allegheny Chess Club meets at Dr. Miller's Hall, North avenue, Monday and Thursday evenings.

Solvers who understand the German notation are requested to use it.

SOLVING TOURNEY—CONDITIONS.

1. Three three-move problems will be published every Saturday, beginning with this issue and ending on June 11, 1892.

2. Keys and White's replies to Black's first moves are all that will be required.

3. For every correct key of a problem the solver will receive as many points as he gives variations.

Every first move of Black that calls for a different reply by White constitutes a variation. If White makes the same reply to two or more of Black's first moves, that constitutes but one variation.

When White has the choice of two or more replies to any of Black's first moves, that constitutes a dual continuation. Dual continuations need not be given, except when they introduce new variations. Solvers are requested, however, to point out duals occurring in the main lines of play.

4. For proving a problem to be unsolvable in three moves, or solvable in less than three moves, three points. In the latter case no credit will be given for the longer solution.

5. For proving a position to be impossible in actual play, 3 points; and, in this case, no credit will be allowed for solutions.

6. Solutions must be mailed not later than the third Wednesday after the publication of the problems. Solvers may use a nom de plume, but the real name and address must be given with the first solutions.

Solvers are specially requested to grade the problems for difficulty of solution on a scale running from 7 points for extreme difficulty to 1 point for little or no difficulty.

PRIZES.

First prize—"Teoria e Pratica," Berger's "Theory and Practise of End-Games," or Alexander's "Beauties of Chess," as may be preferred.

Second prize—"Traite Analytique du Probleme d'Echechs," and either of the following, "Chess: Its Poetry and Prose," "The Problem Text Book," or Miles' "Chess Gems."

Third Prize—"American Chess Nuts," and Foster's "Chancellor Chess."

Fourth prize—"Chess Exemplified," and Albert Hevde's "French Defense."

Fifth prize—"Chess Problems" by James Rayner, or Taylor's "Elementary Chess Problems."

PROBLEM NO. 151.

[For Dispatch Problem Tourney No. 1.]

Motto: "Mina."

Black: 6 pieces.

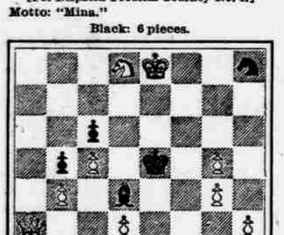

White: 13 pieces.
White mates in three moves.

PROBLEM NO. 152.

[For Dispatch Problem Tourney No. 1.]

Motto: "There's a Good Time Coming."

Black: 5 pieces.

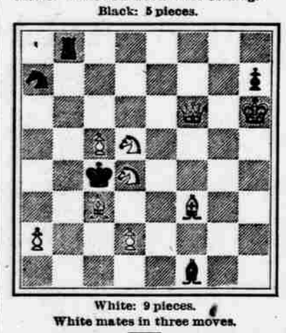

White: 9 pieces.
White mates in three moves.

PROBLEM NO. 153.

[For Dispatch Problem Tourney No. 1.)

Motto: "Yet Fate Impelled Me."

Black: 5 pieces.

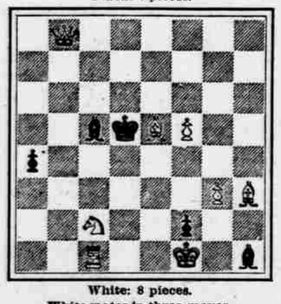

White: 8 pieces.
White mates in three moves.

STEINITZ THE VICTOR.

Tschigorin opened the twenty-third and last game of the match with the king's gambit, which Steinitz accepted. According to report, Tschigorin had a won game on the twenty-eighth move, but by a terrible blunder on the thirty-second move lost the game and with it the match.

The following is a synopsis of the games:

Game.	Move.	Won by.
1...Evans Gambit	31	Tschigorin.
2...Ruy Lopez	32	Draw.
3...Evans Gambit	32	Draw.
4...Ruy Lopez	28	Steinitz.
5...Evans Gambit	55	Draw.
6...TwoKnights' Defense	47	Steinitz.
7...Evans	28	Tschigorin.
8...Two Knights	24	Tschigorin.
9...Evans	31	Draw.
10...Two Knights	31	Tschigorin.
11...Ruy Lopez	46	Steinitz.
12...Two Knights	28	Tschigorin.
13...Evans	36	Steinitz.
14...Ruy Lopez	33	Steinitz.
15...Evans	47	Tschigorin.
16...Ruy Lopez	36	Steinitz.
17...Evans	39	Tschigorin.
18...Zukertort	42	Steinitz.
19...Scotch	33	Tschigorin.
20...Zukertort	42	Steinitz.
21...Steinitz Gambit	47	Draw.
22...Zukertort	40	Steinitz.
23...King's Gambit	32	Steinitz.
Score—Steinitz, 10; Tschigorin, 8; draws, 5		

Draws not counting.

The following table, which we take from the B. C. M. for January, 1892, shows the score of Steinitz in his matches played on even terms:

1862, score—Steinitz, 5; Dubois, 3; draws, 4.
1863, score—Steinitz, 3; Deacon, 1.
1863, score—Steinitz, 7; Mongredien, 0.
1863, score—Steinitz, 7; Blackburne, 1; draws, 2.
1866, score—Steinitz, 8; Andersen, 6.
1866, score—Steinitz, 7; Bird, 5; draws, 5.
1867, score—Steinitz, 3; Fraser, 1; draws, 3.
1870, score—Steinitz, 5; Blackburne, 0; draws, 1.
1873, score—Steinitz, 7; Zukertort1, ; draws, 4.
1876, score—Steinitz, 7; Blackburne, 0.
1882, score—Steinitz, 7; Martinez, 0.
1882, score—Steinitz, 3; Martinez, 1; draws, 3.
1882, score—Steinitz, 3; Sellman, 0; draws, 3.
1883, score—Steinitz, 3; Mackenzie, 1; draws, 2.
1883, score—Steinitz, 8; Golmayo, 1; draws, 2.
1883, score—Steinitz, 9; Martinez, 0; draws, 2.
1885, score—Steinitz, 3; Sellman, 0.
1886, score—Steinitz, 10; Zukertort, 5; draws, 5.
1889, score—Steinitz, 10; Tschigorin, 6; draws, 1.
1890, score—Steinitz, 6; Gunsberg, 4; draws, 9.
1892, score—Steinitz, 10; Tschigorin, 8; draws, 5.

Tschigorin, who is 14 years younger than Steinitz, was regarded in 1890 as the best Russian player. In the tournament at Berlin, 1881, he tied with Winawer for third and fourth prizes; in 1883, at the celebrated London tournament, he took fourth prize, Zukertort, Steinitz and Blackburne being ahead of him; in 1889, at New York, he tied with Max Weiss for first and second prizes.

THE PROBLEM WORLD.

Brownson's Chess Journal offers a prize for the best original three-move problem in which PxP en passant helps to give the mating position. Address O. A. Brownson, Rockdale, Dubuque county, Ia.

Mr. and Mrs. Rowland, 10 Victoria Terrace, Clontarf, Dublin, Ireland, announce their thirteenth problem tourney for two and three movers, direct and self-mates. Composers may enter one problem in each of the four sections. Entries will be received till the end of March.

The prizes in the seventh problem tourney of the Hackney *Mercury* have been awarded by the judges, E. N. Frankenstein, J. Rayner and T. Taverner, as follows: Three-move section: First, Godfrey Heathcote, Manchester; second, Ethelbert Holt, Hawtenstall; third, S. M. Joseph, Nashville, Tenn.; fourth, R. G. Thompson, Aberdeen; fifth, W. E. Mitchum, Murfreesboro, Tenn. Two-move section: First, Godfrey Heathcote; second, A. Wheeler, Worksop; third, R. G. Thompson, Aberdeen; fourth, ex aequo, W. Gleave, London, and H. Johnsson, Sweden.

The prize winners in the Bristol *Mercury* tourney, just concluded, are: Three-move section, first prize, T. B. Rowland; second and third, T. H. Billington and H. Cudmore, London. Two-move section, first, H. H. Davis, Bristol; second and third, W. Gleave and W. A. Clark. In the self-mate section, T. H. Billington takes the first prize.

The Washington *Star* (D. C.) has closed its first solving tourney. A. V. Gisiger and F. A. Cooley scored the most points, 37 out of a possible 40. Miss Henrietta C. Morrison and Rudolph H. Ezdorf come next with 36 points each. Thirty-two problems were submitted.

The *American Chess Monthly* announces its first quarterly solution tourney, beginning with the problems in the March number. Three prizes are offered: $3, $2, $1. Address George H. Walcott, Jr., P. O. Box 3572, Boston, Mass.

PROBLEMS NOS. 154, 155.

No. 1 and No. 2 of the ten two-move problems composed for the New York Chess Association at its annual meeting February 23, 1892.

BY SAMUEL LOYD.

I.

Black: 3 pieces.

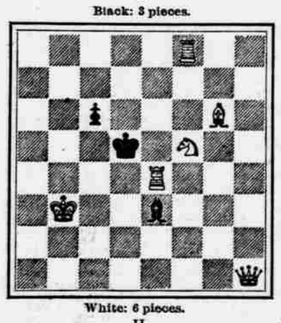

White: 6 pieces.

II.

Black: 5 pieces.

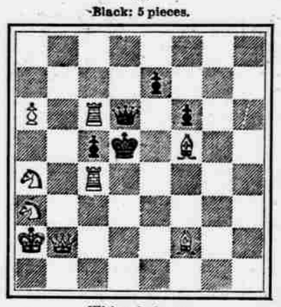

White: 9 pieces.

A NEW CHESS JOURNAL.

The *American Chess Monthly*, a new journal devoted to chess, has just made its appearance. It is edited and published by George H. Walcott, Jr., P. O. box 3572, Boston, Mass. Subscription $1 50 per year. Games, end games, problems, original and selected, news notes and items of interest to chess players, will be found in its pages. The matter and typography of the first number are excellent.

STATE ASSOCIATIONS.

At the fourteenth annual meeting of the New York Chess Association, held on February 22, at No. 54 Union Square, C. A. Gilbey was elected President; F. G. Janusch, Dr. O. F. Jentz and E. H. Underhill, Vice Presidents; F. Rose, Treasurer, and Prof. H. J. Rogers, Secretary. Thirty-two players entered the tournament, among whom were A. B. Hodges, Edward Olly, Eugene Delmar, Major J. M. Hanham, S. Lipschutz, D. G. Baird, J. W. Baird, J. A. Ford, Prof. H. J. Rogers, E. Kemeny, H. Otten and J. Hoppern. A. B. Hodges won first prize, Edward Olly second, Delmar and Eccles divided third and fourth, Dr. Simonson won fifth, J. P. Morgan sixth, and H. Voigt seventh. Mr. Loyd offered three prizes in the solution tourney for the first solutions to the two move problems composed by him for the occasion. J. Halpern solved all in 2 hours and 10 minutes, and took first prize, a handsome gold chess badge. W. J. Ferris and William M. de Visser won second and third.

We are indebted to Mr. John O. Flagg, of Pawtucket, for the following particulars of the meeting of the Rhode Island Chess Association on February 22, at Providence: Henry C. Clark was elected president, D. F. Stillman, John O. Flagg, E. M. Harris, Charles A. Neff and Charles F. Ballou vice-presidents, and Henry T. Cranny, Jr., secretary and treasurer. Nine players entered the tournament. The game in the third round between A. N. Cunningham and David F. Stillman was prolonged to over 60 moves and resulted in a draw. By the rules of the tournament it was decided by lot, in favor of Mr. Cunningham, who thus becomes the champion of the State and the custodian of the Challenge Cup for the year 1892.

The New Jersey Chess Association held its annual meeting on February 22, at Newark, N. J. Thirty-two players entered the tournament. The first prize was won by S. Lissner, the second by N. Hymes, the third by A. Vorrath, the fourth by J. S. Shapler, the fifth by L. Sternberg and the sixth by F. J. Doyle.

THE GAME OF DRAUGHTS.

CONDUCTED BY J. B. FERGUSON.

REFERENCE BOARD.

—101—

Black men occupy squares 1 to 12; white men squares 21 to 32. Black moves always move first.

Checker Headquarters—Home Hotel, Duquesne way, between Eighth and Ninth streets, and at Samuel Seeds', 93 Seventh avenue.

TO CORRESPONDENTS.

Positions, Problems, Games and Checker News will at all times be welcome. All communications to be addressed

P. O. BOX 35, EAST END, PITTSBURG, PA.

WILLIAM LEWIS—Accept our thanks for contribution.

W. H. K. POLLOCK—Many thanks for very interesting letter. We have given your position, and let the boys test it.

PROBLEM NO. 183—END GAME.

White (Silverstone)—13, 25, 30; kings, 6, 19.

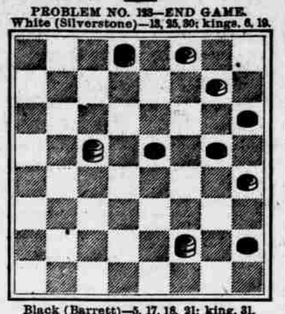

Black (Barrett)—5, 17, 18, 21; king, 31.

White to move and draw.

The above is an end game between Mr. Silverstone and Mr. Barrett, of Baltimore, Md., and contributed to THE DISPATCH by W. H. K. Pollock, the noted chess expert of that city.

PROBLEM NO. 184.

Black—4, 5, 9, 11, 12, 17, 20, 25, 26.

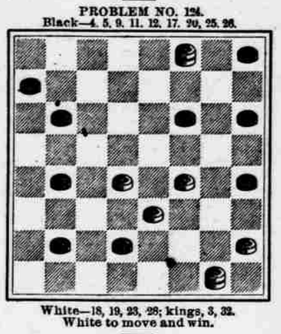

White—18, 19, 23, 28; kings, 3, 32.

White to move and win.

The above simple stroke was sent to us from Ohio by Mr. Ike Schontz, who wants to know if it is a chestnut. We think not. It is not hard enough. But it will give beginners some exercise to solve.

GAME NO. —LAIRD AND LADY.

By John Mulholland, Wilkinsburg, Pa.

The following game appeared in the *Chronicle Telegraph* March 6, 1890, as game No. 108, a circumstance Mr. Mulholland overlooked when he gave us problem No. 118, correcting Laird and Lady game in A. D. P. variation 46, at eighteenth move:

11—15	16—18	12—19	8—15	18—25	6—14
23—19	28—23	15—22	31—26	25—22	22—18
8—11	13—17	7—16	6—9	8—12	12—19
22—17	19—15	20—11	17—13	27—24	24—20
9—13	11—16a	12—22a	4—8	2—6	14—17
17—13	21—26b	25—18b	13—9	32—27c	20—16
10—17	16—19	3—8	1—17	5—9*	15—18
21—14	23—16	26—17	25—22	27—23	B. wins.

Notes by H. F. McAteer.

(a) Anderson plays 4-8 as the strongest; 11-16 is sound, but seldom played at this point.

(b) 24-19, 16-20, 28-24, 6-9, 25-21, etc., and black wins.

(c) 3-8, 27-23 and white wins.

(d) 27-24, 19-23, 24-19, 26-23 draws.

(e) Forms position 118.

(f) Solution to problem 118, DISPATCH, and correcting variation 46 of the *American Draught Player* at eighteenth move, where 6-10 is played, allowing whites to draw. Variation 46 is credited to Mr. James Ash.

SOLUTION TO PROBLEM NO. 181.

BY F. N. JOHNSON, CHICAGO, ILL.

Black—Kings, 14, 15, 22.

White—29; kings, 6, 10.

Black to move and win.

22—17	17—21	20—17	22—18	18—23	27—32
1-6—2-7	11—16-6	25—22	16—20-7	1—6	1—6
15—10	10—15	17—22	15—19	23—27	19—24a
5-7—11	2—6	1—6	6—1	6—1	Bwins

(a) Black wins by first position.

VARIATION 1.

6—1,3	7—2	1—5	5—1,8	1—5	5—9
15—10	17—22	14—18	18—15	22—18	10—7,b

(b) Black wins by first position.

VARIATION 2.

4.7—2	14—10	6—9,9	17—13	9—5	10—6,c

(c) Black wins by first position.

VARIATION 3.

7—3	15—11	29—25,10	11—7	3—10	14—7,d

(d) Black wins by first position.

VARIATION 4.

29—25	7—10	6—9	25—21	10—6a	6—1
14—18	15—19	19—23	17—13	26—19	13—6,e

(e) Black wins by first position.

VARIATION 5.

7—3	3—8	8—3	3—8	2—9	8—11
17—21	14—17	17—13	10—6	13—6	B wins

VARIATION 6.

11—8	11—16	2—7	11—8	12—8	11—7
14—17	10—15	18—17	21—26	22—26	19—24
8—11	16—20	7—11	8—12	8—11	20—27
17—13	15—19	17—22	25—30	26—31	31—24 f

Black wins by first position.

VARIATION 7.

16—12	18—15	29—25—11	15—18	6—10	17—21
15—11	1—5	10—14	1- 6-12	19—23	25—22
6—1	14—10	5—1	14—17	10—6	B. wins

VARIATION 8.

8—9	5—9,13	9—5	29—25	7—11	11—7
10—6	22—17	18—12	11—15	14—17	13—12
5—1	2—7	7—2	5—1	25—21	7—2
6—1	17—14	15—11	15—18	17—14	B wins.

VARIATION 9.

6—1	17—22	1—5	22—18	5—9	10—7,g

(g) Black wins by first position.

VARIATION 10.

6—2	29—25	25—21	2—9	21—17	17—13
14—10	17—13	10—6	13—6	6—9	B wins.

V