PASTOR AND PEOPLE.

The Fear of Hades No Longer a Power in Pulpit Ministrations.

LOVE AND CONSCIENCE FACTORS.

Some of the Topics to be Discussed in Our Pulpits Sunday.

GLEANINGS FROM CHURCH FIELDS

There was a time, not very long ago, when ministers gave much more attention in the pulpit to doctrine than to life. Those days have passed away. It is now a very rare thing that total depravity, the perseverance of the saints or eternal punishment are discussed from the pulpit. In the past score of years the writer has not heard a sermon on eternal punishment, though this was a popular theme in his boyhood.

It is a question whether ministers of this day any longer believe in the doctrine of a future place of torment. Certain it is that this doctrine is rarely preached. The terrors of the law are not held up by preachers of this day as they were by those of the olden time. The former times were not better in this respect than these times. Men's fears are not so much appealed to now as conscience and love, and the change in this respect is decidedly for the better. The fear of hell is not likely to make a good penitent.

Sunday Services in Pittsburg.

LIBERTY STREET M. E.—Preaching morning and evening by the pastor, Rev. W. W. Roap.

EIGHTH PRESBYTERIAN, Rev. E. R. Donehoo, pastor—10:45 A. M., "The Only Gospel; 7:15 P. M., "Promptness."

ST. ANDREW'S EPISCOPAL, Ninth street—Morning service at 10:30. Popular evening service and lecture at 7:30.

HIGHLAND AVENUE UNITED PRESBYTERIAN—Services at 11 A. M. and 7:45 P. M., conducted by the pastor, Rev. O. B. Milligan.

CENTRAL CHRISTIAN, Pride and Colwell, Robert A. Cooper, pastor—10:30 A. M., "The True Victory;" 7:45 P. M., "Temptation."

WALTER M. E., Southside, Rev. S. W. Davis, pastor—10:30 A. M., "A Message to Converts;" 7:30 P. M., "How to Make a Deathbed Easy."

EIGHTH STREET REFORMED PRESBYTERIAN, Rev. D. McAllister, pastor—At 10:30, "Jeremiah Persecuted;" at 3, "Heroes of Faith—Enoch."

SIXTH UNITED PRESBYTERIAN, Collins avenue, East End, conducted by Prof. D. A. McClelland, D. D.—Morning sermon, "The Great Question."

MT. WASHINGTON BAPTIST, George L. Street, pastor—Morning "The Intermediate State;" evening, "Certainties as to One's Being a Christian."

FIFTH U. P., Webster avenue, Rev. J. W. Harshe, pastor—Morning subject, "A Holy Place;" evening, "The Helpful Gospel for Helpless Men."

FIRST U. P., Seventh avenue, William J. Reid, D. D., pastor—Services at 10:30 A. M., "Lengthening Shadows;" at 7:30 P. M., "Betraying Jesus."

THIRD PRESBYTERIAN, Sixth avenue, Rev. E. P. Cowan, D. D., pastor—Services 10:45 A. M. and 7:45 P. M. Evening subject, "Egyptian Task Masters."

HOMEWOOD AVENUE M. E., Rev. O. A. Emerson, pastor—Morning, "Christian Manhood;" evening, "The Straight Gate;" 6:45 P. M., Epworth League.

ST. MARK'S MEMORIAL REFORMED, North Highland avenue, Rev. F. S. Kennedy—11 A. M., "The Elder Brother;" 7:45 P. M.; "Man's Chief Duty."

CENTENARY M. E., Wylie avenue and Kirkpatrick street, Rev. George S. Holmes, pastor—Morning, "The Divine Presence;" evening, "David's Science."

FIRST PRESBYTERIAN, Wood street, Rev. George T. Purves, D. D., pastor—Services at 10:45 A. M. and 7:45 P. M. Evening subject: "American Citizenship."

FREE WILL BAPTIST, Fifth avenue, Rev. N. E. Johnson, pastor—Services at the usual hours. A three weeks' meeting will begin at this church to-morrow.

ENORY M. E., East Liberty, V. Wilson, pastor—Morning, "Gospel Shoes for the Unshod;" evening, Rev. E. J. Gwynn, of the Genesee Conference will preach.

OAKLAND BAPTIST, Bates and Atwood streets, W. W. West, pastor—Morning, 10:45, "Character versus Salvation;" evening, 7:30, "Destroying the Indestructible."

MT. WASHINGTON U. P., R. H. Hood, pastor—Services conducted by the pastor at 10:30 A. M. and 7:30 P. M. Evening subject, "The Negatives and Positives of a Good Man."

SEVENTH PRESBYTERIAN, Herron avenue, Rev. C. S. McClelland, pastor—10:30 A. M., "The Disciples Constraining Jesus to Abide With Them;" 7:30 P. M., "The Water of Life."

MT. WASHINGTON PRESBYTERIAN, Grandview avenue, Rev. E. S. Farrand, pastor—10:30 A. M., "Living for Christ;" 7:30 P. M., "Christ Must Be Received or Rejected."

FIRST REFORMED PRESBYTERIAN, Grant street, Rev. Nevin Woodside, pastor—Morning, "Christ's Reign in Nature;" afternoon, "Godliness Profitable for Both Worlds."

GRACE REFORMED, Grant street and Webster avenue, Rev. John H. Prugh, pastor—Morning, "A Wedding Invitation Not Accepted;" evening, "Worldly Minedness."

MT. WASHINGTON M. P., Virginia avenue and Bigham street, S. E. Gwinner, pastor—Morning, "Trust in God and Do Good;" evening, "Challenged to Choose God's Service."

SHADY AVENUE BAPTIST, W. A. Stanton, D. D., pastor—Morning subject, "Why God saves One Man Rather Than Another;" evening subject, "Fatalism in a Republic."

THE Seventh U. P., Forty-fourth street, services to-morrow by the pastor, Rev. J. D. Sands — Morning subject, "Troubled Thoughts;" evening, "Sad Without Cause."

HAYES M. E., Duquesne Heights, Rev. W. H. Rodenbaugh, pastor—Morning subject, "Trusting in Jesus." Evening subject, "The Den of Lions." Epworth League meets at 6:45.

SOUTHSIDE U. P., Penn street near Liberty avenue, Rev. John K. McCurkin, D. D., pastor—10:30, subject, "The Pharisee and the Publican;" 7:45, "Prophecies Fulfilled—Nineveh."

The Duquesne Heights Baptist Mission. Gospel meeting at 7:30 P. M., conducted by H. C. Westervelt. Subject, "Hearing and Doing, or The Difference Between Hearing and Doing."

CENTRAL PRESBYTERIAN, Forbes and Seneca streets, Rev. A. A. Healy, pastor—Services at 10:30 A. M. and 7:30 P. M. Morning subject, "Guarding the Tree of Life;" evening, "Character."

FIFTH AVENUE M. E., I. McGuire, pastor—10:30 A. M., preaching by Rev. I. W. McIntosh, of St. Louis; 7:30 P. M., sermon to Junior Order American Mechanics, followed by revival service.

THIRTY-THIRD STREET U. P., Rev. J. McD Hervey, pastor—10:30 A. M., "Prejudices Against Christianity and the Proper Manner of Handling Them;" 7:30, "God's Equitable Dealings."

FIRST UNIVERSALIST, Cory University Hall, Rev. J. J. Andrew, pastor—Morning subject: "The Kingdom of Christ." Evening subject: "The Study of History as an Element of Culture."

FORTY-THIRD STREET PRESBYTERIAN, Rev. H. H. Stiles, pastor—Services at 10:30 A. M. and 7:30 P. M. Morning subject, "Abundant Life." Young people's meeting at 6 P. M. Subject, "Tried and True."

FIRST CHURCH OF SPIRITUALISTS, No. 6 Sixth street—Mr. F. A. Wilgus, of Salem, Mass., lectures Sunday at 10:45 A. M. and 7:45 P. M. Messages from spirit friends are given at close of each lecture.

DENNY M. E., Lignier and Thirty-fourth streets, Rev. James E. Williams, pastor—10:30 A. M., a patriotic sermon, subject, "George Washington the Christian Patriot;" 7:30 P. M., "Engulfed."

LAWRENCEVILLE PRESBYTERIAN, Thirty-ninth street, between Penn avenue and Butler street, Rev. A. A. Linn, pastor—Subject, 10:30 A. M., "God's Company Desired;" 7:30 P. M., "Lift Them Up."

THE Reorganized Church of Jesus Christ of L. D. S., hall 67 Fourth avenue—Preaching at 10:45 A. M., by Elder M. H. Bond. Also, at 7:30 P. M., at Goodsell Hall, corner Collins and Penn avenues, East End.

BELLEFIELD PRESBYTERIAN, Fifth and Bellefield avenues—Services at 11 A. M. and 7:30 P. M., conducted by the pastor, Rev. Henry T. McClelland, D. D. Subjects, "Five Thousand Feet," "Every Day and Sunday."

FIRST CUMBERLAND PRESBYTERIAN, Wylie avenue and Congress street—Preaching at 10:30 A. M. and 7:45 P. M., by Rev. W. E. Howard, morning, "America's Father," evening, "The Gospel of Love."

FIRST UNITARIAN, Ross and Diamond streets, the Old University building, Rev. Charles E. St. John, pastor—Morning subject: "The Free Lance and the Patriot." Evening subject: "Personal Influence."

SMITHFIELD M. E., Rev. Charles Edward Locke, pastor—Morning subject, "Our Republic—Its Foes—Its Friends," appropriate to Washington's Birthday; evening subject, "After Sowing Must Come the Reaping."

TRINITY M. E., Twenty-fifth and Smallman, W. P. Varner, pastor—10:30 A. M., "A Living Trinity;" 7:30, "The Physician Demanded." A practical talk for the students at West Penn Medical School; 3:45 P. M., Sabbath school.

THIRD U. P. CHURCH, Diamond street, J. T. McCrory, pastor—10:30 A. M. and 7:30 P. M. Subjects—morning, "Compromises;" evening, "Is Protestantism the Aggressive Force It Should Be in Moral and Social Affairs."

HAZELWOOD CHRISTIAN CHURCH, by pastor, J. R. McWane; morning, "The Great Commission." In the evening a temperance sermon will be preached before the Independent Order of Good Templars of Hazelwood.

SECOND PRESBYTERIAN, Rev. J. R. Sutherland, D. D., pastor—Preaching in the morning by Rev. Richard S. Holmes, D. D. In the evening by pastor. Subject: "Marriage" (third in series of sermons to young women).

CENTRAL CONGREGATIONAL, Rev. J. B. Kerling, pastor—Services in the morning only, 11 o'clock, Lyceum Hall, Old University building, corner Ross and Diamond streets. Subject, "The Failure of a Religious Life."

SOUTHSIDE PRESBYTERIAN, Twentieth and Sarah streets, Rev. E. R. Farrand, pastor—Services at 10:30 A. M. and 7:30 P. M. In the evening the third sermon of the Book of Esther will be delivered. Subject, "The Agagite and the Jew."

SECOND P. M., Colden street, Southside, Rev. H. J. Buckingham, pastor—Services at 10:30 A. M. and 7 P. M. Morning subject, "Facts Concerning Jesus Christ." In the evening a memorial service will be held in memory of the late James Northall.

ST. JAMES' PROTESTANT EPISCOPAL, Penn avenue and Sixteenth street, Rev. William Thompson, rector—At morning service the sacrament of holy baptism will be administered; at evening service a lecture will be given; subject: "The Crusades."

UNION BAPTIST, Nineteenth and Carson streets—Anniversary and jubilee services; 10:30 A. M., anniversary sermon by pastor, J. W. Riddle; 2 P. M., jubilee service in honor of payment of the church debt, including burning of the mortgage, addresses by city pastors, special music, etc.; 7 P. M., sermon and baptism.

CHRIST M. E., Rev. G. W. Izer, D. D., pastor—Services in the Duquesne Theater; morning, preaching by the Rev. J. W. Miles, D. D., presiding elder of the Pittsburg district; evening, preaching by the pastor, subject, "The Bible and the Nineteenth Century; the Bible and Ethical Science;" second sermon in a series.

THE Church of the Ascension, Shadyside, R. W. Grange, rector—Morning service at 11 o'clock. The Bishop will be present and administer the rite of confirmation. The evening service will be omitted. The congregation will attend the annual meeting of the Laymen's Leagues, to be held in Calvary Church at 7:30 P. M.

Allegheny Churches.

NORTH PRESBYTERIAN, Rev. John Fox, Pastor—Services at 11 A. M. and 7:45 P. M., conducted by the pastor.

ARCH STREET, M. E., C. A. Holmes, pastor—Morning, "Names Written in Heaven." Evening, "It is Your Life."

MOUNT TROY EPISCOPAL—Evening service with sermon by J. Thresher; subject: "Women, Ancient and Modern."

SECOND U. P., Rev. W. H. McMillan, D. D., pastor—10:30 A. M., "The Joy of Salvation;" 7:45 P. M., "The Great Question."

THE Sandusky Street Baptist, R. F. Woodburn, pastor—Evening subject: "George Washington, the Model Patriot."

FIRST PRESBYTERIAN, Carnegie Hall, Rev. David S. Kennedy, pastor—10:30 A. M., "Sanctification;" 7:45 P. M., "The Devil's Creed."

EIGHTH UNITED PRESBYTERIAN, Observatory Hill—Preaching at 10:30 A. M. and 7:45 P. M. Morning subject: "Hallowed Be Thy Name."

SERVICES in Central Allegheny R. P., by the pastor, J. W. Sproull—Subject, 10:30 A. M., "No Reason for Fear;" 3 P. M., "Pure Religion."

THE New Church, Isabella and Sandusky streets, Rev. John Whitehead, pastor—Services at 10:45 A. M.; subject, "The Watchman's Duty."

SEVILLE M. E., Liberty street, near Chestnut street, S. M. Mackey, pastor—Preaching at 10:45 A. M.; "The Sun of Righteousness;" 7:30, "Song Service."

FOURTH U. P., Montgomery avenue, Rev. Joseph Kyle, pastor—Morning theme, "The Wonderful Book;" 7:30 P. M. subject, "Truth Compelling Testimony."

MCCLURE AVENUE PRESBYTERIAN—Services morning and evening conducted by the pastor, Rev. S. J. Glass. Services every evening next week except Saturday.

CENTRAL PRESBYTERIAN, Anderson and Lacock streets, Rev. S. B. McCormick pastor—Subject, 10:45 A. M., "Christ's Joy Made Ours;" 7:30 P. M., "The Good Citizen."

BUENA VISTA STREET M. E., Rev. J. H. Miller, pastor—At 10:30 A. M., "Spiritual Measurements;" 7:30 P. M., "Amusements." Young people's meeting at 6:45 P. M.

GREEN STREET BAPTIST, Scott and Robinson streets, Rev. R. S. Lay, D. D., pastor—Praise meeting at 10:30 A. M.; communion at 3 and preaching at 7:30 P. M.; subject, "The Mission of the Church."

FOURTH WARD U. P. MISSION, Main and Cherry streets—Rev. A. W. McClurken will preach at 10:30 A. M.; subject, "Confession and Forgiveness," and at 7:30 P. M.; subject, "An Invitation."

FIRST CHRISTIAN, W. F. Richardson, pastor—Morning sermon: "Christ's Message to Ephesus." Evening sermon: "Fleeing and Following." Christian Endeavor prayer meeting at 6:30 P. M.

PROVIDENCE PRESBYTERIAN, Madison avenue and Liberty street, Rev. W. A. Kinter, pastor—Services at 10:30 A. M. will be conducted by Rev. W. M. Robinson, pastor emeritus, and at 7:45 P. M. by the pastor.

NORTH AVENUE M. E. HILL MISSION, Linden avenue, A. M. Schoyer, superintendent—Sunday school services will be held in the new chapel building at 4 o'clock P. M.; lesson, "Jehoiakim's Wickedness."

REFORMED PRESBYTERIAN, Sandusky and N. Diamond, services conducted by G. M. Robb. Subject, forenoon, "The Only Sure Way to Obtain Material Prosperity." Afternoon, "Christ Enthroned King in His Church."

FIRST CONGREGATIONAL, Franklin and Manhattan streets, Rev. S. W. McCorkle, pastor—Subject of sermon at 10:30 A. M., "Empty Vessels." At 7:30 P. M., "The Immortality of Consecrated Influence." Revival service at night.

TRINITY LUTHERAN, Stockton avenue and Arch street, Rev. John G. Goettman, pastor—Morning subject, "The Beginning of our Mission Work in India." In the evening, "Home Bible Reading." Sunday school 4 P. M., at Grace English Lutheran Mission, Reineman's Hall, Troy Hill.

Miscellaneous.

PICTORIAL MISSION ASSOCIATION, Frankstown avenue and Station street, East End. Services 7:30 P. M.

BELLEVUE PRESBYTERIAN, Rev. Newton Donaldson, pastor—10:30, "Repentance Unto Salvation;" 7:30, "Did not our hearts burn within us while He opened to us the Scriptures?"

PLEASANT VALLEY CHRISTIAN MISSION, Eleventh Ward School Hall, Sandy avenue, Allegheny—Preaching by James R. Grierson at 11 A. M., "Our Duty;" at 7:30 P. M., "Your Excuses."

THE Rev. John Alex. Dowie, the teacher of divine healing, will preach in the German Evangelical Church, High street, at 3 o'clock P. M. This will be the closing sermon of the Mission.

THE Central Young Women's Christian Association, 326 Penn avenue, Gospel meeting for women and girls only, from 4 to 5 P. M.; song service from 4 to 4:15. An invitation is extended to all women.

THE Primary Teacher's Union will meet as usual on Saturday, February 20, 1 P. M., at Second Presbyterian Church, corner Penn avenue and Seventh street. The lesson for the common Sabbath will be taught and discussed. All interested in primary work are invited.

LEASED wires to every important city make it almost impossible for THE DISPATCH to miss a news item. Special cable service for to-morrow.

CHESS.

All communications should be addressed to the Chess Editor, P. O. Box 463.

The Pittsburg Chess Club meets at the Pittsburg Library, Penn avenue.

The Allegheny Chess Club meets at Dr. Miller's Hall, North avenue, Monday and Thursday evenings.

PROBLEM NO. 146.

[Composed for The Dispatch.]

BY A. R. ROBBINS, ST. LOUIS, MO.

Black: 4 pieces.

White: 8 pieces.
White mates in two moves.

PROBLEM NO. 147.

[Composed for The Dispatch.]

BY GEORGE K. LEWIS, WILKINSBURG, PA.

Black: 5 pieces.

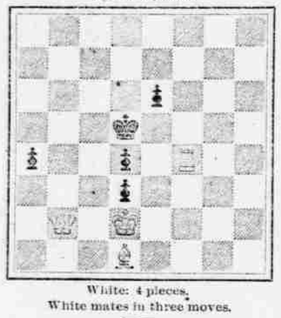

White: 4 pieces.
White mates in three moves.

GAME NO. 120.

THE STEINITZ-TSCHIGORIN MATCH.

The eighteenth game, Zukertort's opening, was won by Steinitz, and the nineteenth, a Scotch gambit, by Tschigorin. Score: Tschigorin, 8; Steinitz, 7; drawn, 4.

Thirteenth Game—Evans Gambit.

White.	Tschigorin.	Black.	Steinitz.
1. P K 4	P K 4	20. Kt Kt 1	R K 2
2. K Kt B 3	Q Kt B 3	21. Kt B 3	Q R K 1
3. B B 4	B B 4	22. B Q 2	Kt K R 5
4. P Q Kt 4	Bx Kt P	23. R Kt 4	Kt Kt 3
5. P B 3	B R 4	24. B B 2	P Q R 4
6. Castles	P Q 3	25. R Q 4	B B 4
7. P Q 4	B K Kt 5	26. R K 4	Ktx B
8. B Q Kt 5	Px P	27. Rx Kt	P K 3
9. P x P	B Q 2	28. R Q 4	K K 4
10. B Kt 2	Kt B 3	29. P R 4	Kt Kt 5
11. Kt R 3	K Ktx P	30. Kt B 6	R K 6
12. P Q 5	Kt K 2	31. R Q 4	Q R 5
13. Q R 4	B B 6	32. P K R 3	Kt B 3
14. Q Kt Kt 1	K Bx B	33. K t K 5	R Kt 6
15. Rx B	Kt Q B 4	34. K t K 3	Qx R P
16. Q Q 4	Castles	35. R B 2	Rx Pch
17. B B 4	Kt B 4	36. Rx R	Qx Kt
18. Q Q 2	Q B 3	37. R B 2	Q Kt 6 ch
19. B K 2	K R K 1	38. R Kt 2	K K Sch

And White resigned.

NOTES.

11 xx, KtxK P. In the fifth game of the match black castled at this point, being then under the impression that he would lose a piece by P Q 5 followed by Q R 4.

13 xx, B B 6. This move deprives white of his right bower, and gives him an uphill game.

18 B B 2. Steinitz remarks that 35 Kt Q 1, B K 5; 36 Kt K 3 would have made it more difficult for black to win.

GAME NO. 121.

Score and notes in quotation marks from the New York *Tribune*. The other notes are by John L. Cutcheon, Esq.

Fourteenth game—Ruy Lopez.

White—Steinitz.		Black—Tschigorin.	
1. P K 4.	P K 4	18. B x P	Kt B 4
2. K Kt B 3	Q Kt B 4	19. Q R 3	Bx Kt
3. B Kt 5	Kt B 3	20. P x B	Bx B
4. P Q 3	P Q 3	21. Q R Q	Q R 1
5. P B 3	P K Kt 3	22. P x K	K Kt 2
6. Q Kt Q 2	B Kt 2	23. P B 6 ch	K R 2
7. K Kt B 4	Castles	24. R Q 7	Q K 1
8. 4 R 4	P Q 4	25. Q R 4	K R 1
9. Q K 2	Q B 3	26. R Q 4	R Q 1
10. B B 2	P K 5	27. R K 7	Q K 4
11. Kt Kt 3	B Q R 3	28. Bx P	P K 5
12. Castles	P x P	29. B B 5	Qx P
13. Q Ktx P	Ktx Kt	30. Q R 5	Q Q 7
14. Qx Kt	B Kt 2	31. R x K B P	R x R
15. Q K R 4	Kt K 5	32. Qx R	Qx P ch
16. Kt Kt 5	P K R 3	33. K x Q	Resigns.
17. Kt K 4	Q Q 2		

NOTES.

5 P B 3. With the view of strengthening the center and eventually placing B at Q B 2.

6 Q Kt Q 2. It will be observed that the objective point of this Kt is K Kt 3, where it will further strengthen white's center.

8 B R 4. After this move white has the choice of three pieces, to wit: Q, B or Kt to defend his center.

9 Q K 2. Better than K t Kt 5, because, while either move allowed by the text move deprives black of the option of exchanging queens after first exchanging pawns.

11 Kt Kt 3. White's center is now so well guarded that he may view the approach of the enemy with complacency.

13 xx, B K t 2. "He sees now that he cannot proceed with 14 xx, P K B 4 on account of 15 Q Q R 4, and if 15 xx, P K 3; 16 Kt Kt 5, threatening B Kt 3 ch, or Q Kt 3 ch, with a winning game."

15 xx, Kt K 2. "Kt Q 1 seems better, but even then white could have instituted an excellent attack by 16 Kt Kt 5, P K R 3; 17 Kt K 4, Q Q B 3; 18 B x P, P K B 4; 19 B Kt 3 ch, Kt B 2; 20 P K B 3, P x K t; 21 P x P, followed soon by doubling rooks on the K B file with a winning game."

17 Q Q 2. "B x Kt would not have relieved him much, for white had by far the superior game with his rooks and two bishops, which he could employ effectively against the weak adverse Q side. The text move hides a clever snare."

19 Q R 3. "Properly avoiding the tempting 19 B x B, whereupon black would have obtained the superiority by 19 xx, Rtx Q; 20 Rt B 6 ch, R x R; 21 R x Q, K R 1, etc."

19 xx, Bx Kt. "P K B 3 was probably a better defense."

22 xx, K Kt 2. "The only other alternative was B Kt 2 and then white would have continued the attack just as effectively with Q B 3."

23 P B ch. "Stronger move than 23 R Q 7, R Q 1; 24 K R Q, RxR; 25 RxR, K B 3, with some more defensive resources for black."

25 K R 1. "If 25 xx, R K Kt; 26 R K 7, Q K B; 27 Q 7, and wins."

27 K t 7. "RxQ B P would have given black time for R Q 3."

28 BxP. "Senor Goldmayo pointed out here a quicker and much prettier way of winning by 28 Q R 4, K R 2; 29 Q R 3."

32 Q x R. "If he take took with the rook, black would mate by R Q 8 ch, followed by R K 6 ch."

GAME NO. 122.

Score from New York *Tribune*.

Fifteenth game—Evans Gambit.

White.	Tschigorin.	Black.	Steinitz.
1. P K 4	P K 4	25. P Q R 3	B R 2
2. K Kt B 3	Q Kt B 3	26. Q R Kt	P K B 4
3. B B 4	B B 4	27. R Kt 7	Bx P
4. P Q Kt 4	Bx Kt P	28. Qx B	P B 5
5. P B 3	B B 4	29. K t K 5	Px B
6. Castles	P Q 3	30. R P x P	Kt B 5
7. P Q 4	B K Kt 5	31. Q B 3	Kt Q 4
8. Q R 4	Px P	32. Q B 5	Q B 4
9. P x P	P Q R 3	33. P B 4	Q B 1
10. B Q 5	B Kt 3	34. R Kt 5	Kt Kt 3
11. B x Kt ch	P x B	35. R Q 8	K t R 1
12. Qx P ch	B Q 2	36. Q B 4	Q B 4
13. Q B 3	K R 2	37. R x Kt	Q B 3
14. Kt R 3	Castles	38. K Kt 2	K t K t 3
15. K B K	P Q 4	39. Q K 4	Kt Q 4
16. P x P	K t x P	40. P B 5	Q K t 4
17. Q B 2	Q B 3	41. R K R	K K t 1
18. Q R 5	Q K t 3	42. K t B 6	R Q 8
19. Q Q 2	P K R 3	43. R K t 3	K t K 2
20. B R 4	R K t 5	44. Q B 4 ch	K R 1
21. B K t 3	Q R Q 1	45. R K t 5	K t Q 4
22. K R K	Q R 4	46. R R 5	Q K 2
23. Q Q 3	B x K t	47. Qx K t	Resigns
24. P x B	K R 1		

REMARKS.

We submit the following abreviation of Mr. Steinitz's notes, which lie too near the surface to justify their publication in full. White's eighth move regains the pawn, but at the cost of his position. After the 16th move Steinitz considers that he had the better of the game, and that on his twenty-fifth move he could have won a pawn by K t B 5, leaving white with a difficult draw. Black's 30th move was a miscalculation. He should have played Q R 6. By playing 44 xx, Q Q 7, Steinitz thinks he could have obtained an excellent attack, and his forty-sixth move he calls "a terrible oversight."

SOLUTIONS.

Problem No. 140. Taverner. Kt to R 5. "A beautiful two-mover." John F. Tracy, Centre Connay, N. H. "Key not obvious. Some fine mating positions, especially after K X R." L. E. Johns, city. "Hine." Clio.

Problem No. 141. Woodward. Q to Kt 6. "A fine problem." Tracy. "Key obvious, but mating position good." Johns.

Problem No. 142. Norlin. R to B 1, threatening Q to K 4 ch, K x Kt, R x R mate. If R x R, K Q 5. If R K B 1, Q B 2. If B B 4, R x B. If P Kt 4, R x P ch. If B B 7, R x P. If K Kt 6, R x P ch. "A touch nut with a sweet kernel," Tracy. "Decidedly pleasing," Johns. "Good," Clio.

Game ending No. 12. 1 B Kt 7 ch, K x B; 2 R K 7 ch, K B 1; 3 Q R 6 ch, K x R; 4 Q Kt 7 ch, K K 1; 5 Q R 7 mate.

Correct solutions of Nos. 140, 141, 142 and 42 received from Dr. J. B. Cromble, Allegheny, E E Cruthers, Allegheny, and E. McDonald, Pittsburg; of Nos. 140 and 141 from E. E. Boyd, Wheeling, W. Va.

DISPATCH PROBLEM TOURNEY NO. 1.

The following additional problems have been received:

MOTTO.

"Hoc Signo Vincam."
"Adrift."
"Git Thar, Eli."
"Dulce est Desipere in Loco."
"Old Stock."
"Dots."
"Shoot."
"Skirmishing."
"Omnia Vincit Labor."
"Ruse de Guerre."
"A Defense With Pawns."
"My Love."
"O, Baby, Dainty Baby Bell,
How Fair She Grew From Day to Day."
"I Love a Prophet of the Soul."
"All Right."
"You—You."
"L'Hirondelle."
"The Play Is the Thing." I, II.
"Masken Ball."
"Carnival."

The conditions of the solving tourney will be announced in the next issue

THE GAME OF DRAUGHTS.

CONDUCTED BY J. B. FERGUSON.

1	2	3	4
5	6	7	8
9	10	11	12
13	14	15	16
17	18	19	20
21	22	23	24
25	26	27	28
29	30	31	32

REFERENCE BOARD.

—101—

Black men occupy squares 1 to 12; white men squares 21 to 32. Black men always move first.

White: 4 pieces.
White mates in three moves.

GAME NO. 120.

THE STEINITZ-TSCHIGORIN MATCH.

The eighteenth game, Zukertort's opening, was won by Steinitz, and the nineteenth, a Scotch gambit, by Tschigorin. Score: Tschigorin, 8; Steinitz, 7; drawn, 4.

Thirteenth Game—Evans Gambit.

White.	Tschigorin.	Black.	Steinitz.
1. P K 4	P K 4	20. Kt Kt 1	R K 2
2. K Kt B 3	Q Kt B 3	21. Kt B 3	Q R K 1
3. B B 4	B B 4	22. B Q 2	Kt K R 5
4. P Q Kt 4	Bx Kt P	23. R Kt 4	Kt Kt 3
5. P B 3	B R 4	24. B B 2	P Q R 4
6. Castles	P Q 3	25. R Q 4	B B 4
7. P Q 4	B K Kt 5	26. R K 4	Ktx B
8. B Q Kt 5	Px P	27. Rx Kt	P K 3
9. P x P	B Q 2	28. R Q 4	K K 4
10. B Kt 2	Kt B 3	29. P R 4	Kt Kt 5
11. Kt R 3	K Ktx P	30. Kt B 6	R K 6
12. P Q 5	Kt K 2	31. R Q 4	Q R 5
13. Q R 4	B B 6	32. P K R 3	Kt B 3
14. Q Kt Kt 1	K Bx B	33. K t K 5	R Kt 6
15. Rx B	Kt Q B 4	34. K t K 3	Qx R P
16. Q Q 4	Castles	35. R B 2	Rx Pch
17. B B 4	Kt B 4	36. Rx R	Qx Kt
18. Q Q 2	Q B 3	37. R B 2	Q Kt 6 ch
19. B K 2	K R K 1	38. R Kt 2	K K Sch

And White resigned.

NOTES.

11 xx, KtxK P. In the fifth game of the match black castled at this point, being then under the impression that he would lose a piece by P Q 5 followed by Q R 4.

13 xx, B B 6. This move deprives white of his right bower, and gives him an uphill game.

18 B B 2. Steinitz remarks that 35 Kt Q 1, B K 5; 36 Kt K 3 would have made it more difficult for black to win.

GAME NO. 121.

Score and notes in quotation marks from the New York *Tribune*. The other notes are by John L. Cutcheon, Esq.

Fourteenth game—Ruy Lopez.

White—Steinitz.		Black—Tschigorin.	
1. P K 4.	P K 4	18. B x P	Kt B 4
2. K Kt B 3	Q Kt B 4	19. Q R 3	Bx Kt
3. B Kt 5	Kt B 3	20. P x B	Bx B
4. P Q 3	P Q 3	21. Q R Q	Q R 1
5. P B 3	P K Kt 3	22. P x K	K Kt 2
6. Q Kt Q 2	B Kt 2	23. P B 6 ch	K R 2
7. K Kt B 4	Castles	24. R Q 7	Q K 1
8. 4 R 4	P Q 4	25. Q R 4	K R 1
9. Q K 2	Q B 3	26. R Q 4	R Q 1
10. B B 2	P K 5	27. R K 7	Q K 4
11. Kt Kt 3	B Q R 3	28. Bx P	P K 5
12. Castles	P x P	29. B B 5	Qx P
13. Q Ktx P	Ktx Kt	30. Q R 5	Q Q 7
14. Qx Kt	B Kt 2	31. R x K B P	R x R
15. Q K R 4	Kt K 5	32. Qx R	Qx P ch
16. Kt Kt 5	P K R 3	33. K x Q	Resigns.
17. Kt K 4	Q Q 2		

NOTES.

5 P B 3. With the view of strengthening the center and eventually placing B at Q B 2.

6 Q Kt Q 2. It will be observed that the objective point of this Kt is K Kt 3, where it will further strengthen white's center.

8 B R 4. After this move white has the choice of three pieces, to wit: Q, B or Kt to defend his center.

9 Q K 2. Better than K t Kt 5, because, while either move allowed by the text move deprives black of the option of exchanging queens after first exchanging pawns.

11 Kt Kt 3. White's center is now so well guarded that he may view the approach of the enemy with complacency.

13 xx, B K t 2. "He sees now that he cannot proceed with 14 xx, P K B 4 on account of 15 Q Q R 4, and if 15 xx, P K 3; 16 Kt Kt 5, threatening B Kt 3 ch, or Q Kt 3 ch, with a winning game."

15 xx, Kt K 2. "Kt Q 1 seems better, but even then white could have instituted an excellent attack by 16 Kt Kt 5, P K R 3; 17 Kt K 4, Q Q B 3; 18 B x P, P K B 4; 19 B Kt 3 ch, Kt B 2; 20 P K B 3, P x K t; 21 P x P, followed soon by doubling rooks on the K B file with a winning game."

17 Q Q 2. "B x Kt would not have relieved him much, for white had by far the superior game with his rooks and two bishops, which he could employ effectively against the weak adverse Q side. The text move hides a clever snare."

19 Q R 3. "Properly avoiding the tempting 19 B x B, whereupon black would have obtained the superiority by 19 xx, R t x Q; 20 R t B 6 ch, R x R; 21 R x Q, K R 1, etc."

19 xx, B x K t. "P K B 3 was probably a better defense."

22 xx, K Kt 2. "The only other alternative was B Kt 2 and then white would have continued the attack just as effectively with Q B 3."

23 P B ch. "Stronger move than 23 R Q 7, R Q 1; 24 K R Q, RxR; 25 RxR, K B 3, with some more defensive resources for black."

25 K R 1. "If 25 xx, R K Kt; 26 R K 7, Q K B; 27 Q 7, and wins."

27 K t 7. "RxQ B P would have given black time for R Q 3."

28 BxP. "Senor Goldmayo pointed out here a quicker and much prettier way of winning by 28 Q R 4, K R 2; 29 Q R 3."

32 Q x R. "If he take took with the rook, black would mate by R Q 8 ch, followed by R K 6 ch."

GAME NO. 122.

Score from New York *Tribune*.

Fifteenth game—Evans Gambit.

White.	Tschigorin.	Black.	Steinitz.
1. P K 4	P K 4	25. P Q R 3	B R 2
2. K Kt B 3	Q Kt B 3	26. Q R Kt	P K B 4
3. B B 4	B B 4	27. R Kt 7	Bx P
4. P Q Kt 4	Bx Kt P	28. Qx B	P B 5
5. P B 3	B R 4	29. K t K 5	Px B
6. Castles	P Q 3	30. R P x P	Kt B 5
7. P Q 4	B K Kt 5	31. Q B 3	Kt Q 4
8. Q R 4	Px P	32. Q B 5	Q B 4
9. P x P	P Q R 3	33. P B 4	Q B 1
10. B Q 5	B Kt 3	34. R Kt 5	Kt Kt 3
11. B x Kt ch	P x B	35. R Q 8	K t R 1
12. Qx P ch	B Q 2	36. Q B 4	Q B 4
13. Q B 3	K R 2	37. R x Kt	Q B 3
14. Kt R 3	Castles	38. K Kt 2	K t K t 3
15. K B K	P Q 4	39. Q K 4	Kt Q 4
16. P x P	K t x P	40. P B 5	Q K t 4
17. Q B 2