FURNISH FINE FUEL.

Manufacturers Agree That Coke Ovens Give Good Gas, But

DOUBT ITS CARRYING QUALITIES.

M. B. Smith Explains Further the Details of His Discovery.

COMBINATION OF TWO OLD PROCESSES

The plan of Engineer Smith given in yesterday's DISPATCH by which the escaping gas of coke ovens can be utilized as fuel was the chief theme of conversation among manufacturers yesterday. M. B. Smith was seen and spoke still further on the subject. He said:

"Further investigation of my process for utilizing the bi-products in the manufacture of coke will show that it is a combination of two well-known processes. One is the Siemens regenerative gas furnace, which is now being used extensively by the iron, steel and glass manufacturers of this city, and the other, the Copee coke oven, well known to the coke manufacturers of the world. The Copee coke oven is unlike the "Bee Hive" oven, it being only about 60 inches high, 18 inches wide and 20 feet long. It is built from fire brick in the usual way of such construction that no inconvenience is experienced by placing these ovens on the hearth of a regenerative gas furnace of large dimensions. The regenerators being placed immediately under the oven the heat from that source finds its way into the bottom of the oven while the producer gas is burned above and around the ovens at a temperature of about 3,000°, and the waste heat, after passing through the furnace, is taken up by the regenerators and radiated into the bottom of the oven as above stated. By using producer gas in connection with the regenerative furnace there is no trouble to produce a temperature of 3,000° of heat, the gas having to be regenerated and supplied with hot air before it is taken into the furnace for combustion. Ordinary refuse from the coke works, such as coke dust, slack or coal may be used to make the producer gas.

CONVENIENT AND ECONOMICAL.

"The figures I gave yesterday with reference to the amount of slack coal required to operate the ovens are based on the experience of iron, steel and glass works of Pittsburg which have adopted the system. They show a saving in the amount of coal to be about 66 per cent over and above what it would be to fire the reverberating furnace with coal direct."

A Philadelphia Company official in speaking of the matter said the scheme was perfectly practicable for furnaces and mills and a few already are using it. However, when the projectors think they can successfully convey it from a distance to supply a city like Pittsburg, they are undertaking something more gigantic than they anticipate. In the first place after the gas has been bagged at the oven, there must be a power at the back of it to force it through the pipes. This would be enormously expensive. Of course blast furnaces in close proximity with the coke ovens can use it advantageously, because the heat from the furnaces is sufficient to draw the gas to the heating departments. This artificial means of furnishing gas to Pittsburg will not be needed, he said, for some time to come, as the Philadelphia Company expect to have more gas this winter than for years.

NOT A FIXED GAS.

A. B. Dally, Superintendent of the Wheeling Natural Gas Company, had this to say: "No doubt there is a great deal of good material wasted in making coke, but I am afraid it wouldn't pay to use the gas for fuel purposes. First the gas is not fixed, and is changing all the time by its own density. Under some conditions it becomes a liquid. It would require constant pressure to distribute it, and this would necessitate expensive pressure machinery. As economy is the first point to be considered in a fuel, you see it would be impracticable.

"The gas from coal is usually carbon monoxide, a very poisonous, explosive and dangerous fluid. It would be in the form of monoxide to-day, but nobody could tell what it would be six months from now. Then it would likely be carbonic dioxide, or some other noxious gas. Where it can be piped directly from the ovens and used at once, then it is all right and works well. Jones & Laughlin utilize the gas from their coke ovens, but they never allow it to stand. It is burned shortly after it is made."

WOOL BOUND TO GO UP.

Mr. McDowell Explains How the Price Dropped Under the Tariff.

John McDowell, President of the State Board of Agriculture, passed through the city yesterday afternoon on his way home to Washington from Clarion, where he attended a meeting of the board. Mr. McDowell is also ex-President of the State Wool Growers' Association, and divides honors with Judge Lawrence and David Harpster, of Ohio, for having the wool tariff advanced. When asked yesterday how he accounted for the low prices of wool he replied:

"I know Major McKinley has been asked that question by farmers many times on the stump this fall. I remained at Washington last winter for six weeks looking after the interests of the wool growers. We conferred with the manufacturers for six days before we reached a conclusion. I went there determined to insist on specific duties, but finally compromised on an ad valorem basis with 32 cents on the third grade and 53 on the second. Now I am coming to the point. The opposition of the foreign makers and growers to the increase in tariff was most intense. They kept their mills going when the business wasn't paying and shipped all their surplus to the United States for the purpose of swamping the country. It was like selling goods at a Sheriff sale. They were glad to get any price for them. The importers brought into the country large quantities of raw material. We were overstocked as a result, and naturally prices had to drop. Now the stock is about used up, and next year I look for better rates. Wool is bound to advance from this time. I am certain that as a result of the increase in duty of 12 cents on third grade, the wool growers received from 2 to 3 cents more per pound for their product than they would have without it.

"The Australians have a much better system than our farmers have in packing their wool, and I am trying to get our people to adopt it. Over there they don't put in the leg, hip or cheek locks, what we call the scrap, but they take the best fleece and tie it together with twine that would cost us 40 cents per pound. In this country the farmers use a soft twine for wrapping. It gets into the fine wool and can't be removed without the use of chemicals. It is this feature of the business that should be eliminated, as it spoils the fleece to some extent for the manufacturers."

The Cruiser Charleston Makes a Sensation.

SAN FRANCISCO, Oct. 23.—A private letter received in this city from an officer of the United States cruiser Charleston at Yokohama, says the appearance of that vessel in Japanese waters created great interest. On the day the vessel was thrown open for inspection over 20,000 people boarded her and she was surrounded by boats of all description. The Charleston was also visited by foreign naval officers, and the American officers found it difficult to convince their Japanese friends that the cruiser was not built in England. Admiral Belknap has transferred his headquarters to the Charleston.

YESTERDAY'S HOTEL ARRIVALS.

DUQUESNE—H. D. Sherrill, New York; Francis W. Parker, Chicago; Roland R. Conklin, Kansas City; H. K. Thurber and wife, New York; Miss May C. Stewart, Chicago; Austin M. Purves and wife, Philadelphia; Frank Williams, Johnstown; L. S. Newell, Jr., Denver; A. K. McRae, Chicago; R. C. Patterson and sister, New Castle; Colonel Frank A. Burr, New York; Miss Burr and Miss Dunlap, New York; E. P. Sharp, Boston; William R. Bolton, New York; C. B. Osgood and wife, Atlanta; Park F. Yengling, Buffalo; William H. Brown, Philadelphia; William J. Latta, Philadelphia; W. M. Alford, New York; A. R. Pollock, Chicago.

ANDERSON—J. J. Hogane, Boston; A. E. Hatris, New York; Daniel A. Klein, Baltimore; S. B. Eaton, Providence; Williard A. Smith, Chicago; L. Letchworth, Buffalo; A. D. Fenston, Hartford; H. M. Bamburger, New York; D. Morrow, Toronto; J. S. Schram, Chicago; W. K. L. Warwick, Massillion; G. E. Fouts, Cleveland; F. Coleman, Williamsport; Charles G. Rupert, Wilmington; C. E. Hansen, Milwaukee; L. C. Hill, Jackson, Mich.; I. C. Woodward, Buffalo; James MacAlister, Philadelphia; George Sully, Boston; William Yout, Renova; Russell H. Conwell, Philadelphia; N. W. Robel, Chicago; F. A. Rider, Ft. Wayne; U. V. Garkell, New Lisbon; William Miller, Columbus; M. S. Wesabler and wife, Erie; F. T. Walton and wife, Philadelphia; John N. Stewart, Cleveland; R. R. Brockenbrough, Chicago.

SCHLOSSER—Henry Houck, Harrisburg; A. M. Grouse, Cincinnati; G. L. Cutler, Philadelphia; Frederick Jaekel, Hollidaysburg; L. F. Stricklin, Salem, O.; Francis W. Pardee, Chicago; Mrs. M. E. J. Von Halisch, New York; James C. Gibney, Bradford; James M. Smith, New Castle; William Reyenteu, Baltimore; F. B. Smith and A. H. Rogers, Springfield, Mo.; Thomas H. Holmes, Philadelphia; Leon Renault, New York.

SEVENTH AVENUE—V. Merrell, Springfield, O.; C. Kemp, Syracuse; Robert F. Brockman, Bradford; W. F. Closson, Hartford; James S. Grubbs, Chicago; Albert Bloch, Newark; Miss Minnie Weitmer, Grays Landing; F. Krickiffer, Milwaukee; Frank Craig, Erie; H. R. Parsons, Chicago; Samuel Stone, Meadville; William Baldeman, Philadelphia; Fred A. Hodgson, New York; J. C. Kepler, Fitchburg; J. K. McMillan, Washington; Elmer C. Critchfield, Mt. Pleasant; William S. Davis, Philadelphia; Mrs. Anna Grabill, Hayesville, O.; Robert Christie and wife, New York; F. W. Orsinger, Grand Rapids; Thomas Fitzmaurice, Erie; Peter Schenck, Butler; F. W. Shontel, Fremont; Herman Holmes, Medina; W. F. Close, Byron, Mich.; Mrs. S. W. St. Clair and Miss J. St. Clair, Indiana; Prof. Albert E. Maltby, Slippery Rock; W. C. Cowen, New York.

MONONGAHELA—George Ellis, Amesberry; J. H. Marriott, Louisville; J. R. Edwards, Philadelphia; Theo. Boettger, New York; F. H. Carver, Detroit; P. Assler, New York; J. M. Ushem, Boston; James Gifford and wife, Hudson; George H. Rodgers and wife and William Rodgers, Baltimore; John Cunningham and wife, Mt. Pleasant; John Panschenberger, Jeffersonville; W. A. Brown, Goshen, Ind.; A. H. England, Chicago; W. P. Edmonds and wife, Pottsville; G. G. Brouring, Camden; William Graham, Philadelphia; Carl Gaylor, St. Louis; H. C. Evans, New York; Edward Campbell, Uniontown; Charles F. Whitmore, Boston; D. B. Goncho, Toronto; Austin King, Leisenring; John Rand, McDonald; William H. Edgar, Chicago; H. A. Miller Philadelphia; J. B. Dustin, Cincinnati; Mason D. Pratt, Steelton.

ST. JAMES—J. J. and J. C. Leart, Philadelphia; Warren Beck, York; John L. Carvin and wife, Ligonier; E. P. Stewart, Kane; C. C. Hardenburg, Oil City; Robert Stanton DuBois; C. C. Rotterfield, Evans City; A. C. Geyer, South Fork; J. E. Long and wife, Grand Rapids; Mrs. Kate Marshall, Indiana; Dr. J. McClellan, Columbus; Milton Coates, Harrisburg; J. A. Smith and wife, Altoona; J. H. Mullir, Monongahela City; E. Stehl, Baltimore.

ST. CHARLES—William Rennekamp, Cincinnati; Charles M. Lynch, Erie; Cal L. Blazin, Baden, Fred Wick, Kittanning; C. W. Swisher, Fairmount; M. H. Farbea, Baltimore; E. Wells, Kansas City; Charles Sterling, Philadelphia; Isaac Wilson and wife, Canton; A. B. Caven, Chicago; W. H. Baker, New York; W. H. Myers, Myersdale; U. G. Marks, Zeiler; D. R. Rodgers, Butler; E. D. Utewood, Jersey City; J. H. Moulton, Ironton; E. L. Bassett, Erie; William M. Brown, New Castle; C. S. Lewis, Cleveland.

CENTRAL—W. Henry, Washington; Le Roy Armstrong, Chicago; Charles Boice, Saxonburg; G. R. Snyder, Springfield; J. E. Gaddis, Dunbar; C. T. Hoyman, Wheeling; W. W. Savage, Boston; William Shrader, Elizabeth; E. R. Wall, Connellsville; C. A. Derr, Rochester; A. Thalheiner, Reading; H. J. Layse, Altoona; N. W. Thomas, East Radford; C. G. Leslie, Washington; H. N. Beazell, Belle Vernon.

People Who Come and Go.

Russell H. Conwell, a prominent Baptist divine of Philadelphia, took dinner at the Anderson yesterday. He startled his congregation a few Sundays ago by declaring that the Garden of Eden and several other Biblical stories were mythical. He claims Adam and Eve are allegorical characters intended to illustrate the rise and decline of some great nation.

F. T. Walton, better known as the "Plunger," and his wife registered at the Anderson last evening. Since Mr. Walton quit turf in 1884 he has been engaged in the hotel business at Cape May. He remarked that America was producing some great horses these days. He is here attending to private business.

Mark Hanna, the Republican boss of Cleveland, has been in the city for several days attending the street railway convention. Local Democrats claim he is here "frying fat" for McKinley. He returned to the Forest City last evening.

Postmaster Putnam, of Corry, and Theodore B. Noss, Principal of the California State Normal School, and E. A. Mathews, of the Slippery Rock School, are at the Seventh Avenue Hotel.

W. K. L. Warwick, a son of Congressman-elect Warwick, the man who beat McKinley, was at the Anderson yesterday.

A. C. McKean, of Charleroi, joined the Americus Club to Cleveland last evening.

General Peters, of Ohio, was an Eastern passenger last evening.

Pittsburgers in New York.

NEW YORK, Oct. 23.—[*Special.*]—The following Pittsburgers are registered at the leading hotels: J. T. Findley, St. Denis; J. Horner, Ashland House; H. A. Low, Hotel Imperial; G. S. Scully, Westminster; T. W. Webster, Sweeney's.

SHIRLEY DARE will give in THE DISPATCH to-morrow the kind of foods girls should choose to become beautiful.

BAILEY REFUSES TO ACCEPT.

Declines to be a Candidate for Membership in the Constitutional Convention.

The Executive Committee of the Democratic County Committee, popular known as the Committee of Eighteen, met at Democratic headquarters yesterday afternoon. It was a long time in session, but Chairman Brennen said the time was spent in the dispatch of routine business. Ex-Judge John H. Bailey sent his declination as a candidate for membership in the proposed State Constitutional Convention, he being chosen by the Forty-fifth Senatorial District Convention. Mr. Bailey states that his eyes are so much affected that he cannot see to write and has not been able to read the newspapers for months, and consequently is not in condition to undertake any public business. He expressed his thanks for the honor offered. The place will be filled by the Committee of Eighteen under a resolution passed by the County Committee.

Announcement was made of a mass meeting to be held at Reineman's Hall, Troy Hill, Allegheny, on Monday evening. The speakers are D. J. McCarthy, of Luzerne; F. C. Osburn, Hermon Handel, Thomas B. Alcorn, John Marron and others.

At the Straightout Republican headquarters the female directors were busily at work, but nothing new worth talking about was reported.

The British-Americans will discuss the claims of political candidates at Moorhead Hall next Tuesday evening.

MURRAY has interviewed an old burglar on how he cracks safes. Interesting story in THE DISPATCH to-morrow.

Last Week's Death Rate.

There was a total of 92 deaths in Pittsburg during the week ending October 17, as compared with 67 during the corresponding week of 1890. In the old city there were 20 deaths; in the East End, 46; Southside, 18, and at the institutions, 8. There were 18 deaths of infants under 1 year of age; 29 of children between ages of 1 year and 10 years; 23 of persons from 10 years to 40 years, and 20 of people over 40 years of age. Diphtheria caused 13 deaths; consumption, 7; nervous troubles, 9; diseases of respiratory system, 21; digestive troubles, 10, and violent causes, 9.

Arrested for Malfeasance in Office.

SACRAMENTO, Oct. 23.—Ex-Assemblyman Elwood Bruner, of this city, who was indicted by the San Francisco grand jury on charges of perjury and malfeasance in office, was arrested to-day by Deputy Sheriff Devenny, of San Francisco. Bruner was immediately released on bail.

COPYRIGHT, 1891.

YOU DON'T GET WHAT YOU WANT,

if you expect to buy Dr. Pierce's *genuine* medicines at less than the regular prices. You can buy counterfeits, imitations, dilutions, and substitutes, from unauthorized dealers, at what are called "cut prices," but the *genuine guaranteed* medicines cost more, and are worth more.

If you *do* get the genuine, they're the *cheapest* medicines you can buy, for they're guaranteed in every case to benefit or cure, or you have your money back.

But you *won't* get the genuine, except through druggists regularly authorized as agents, and at these uniform and long-established prices:

Dr. Pierce's Golden Medical Discovery (the remedy for all diseases arising from a torpid liver, or impure blood), ... $1.00 per bottle.

Dr. Pierce's Favorite Prescription (the remedy for woman's chronic weaknesses and derangements), . $1.00 per bottle.

Dr. Pierce's Pleasant Pellets (the original and best little Liver Pills), ... 25 cents per vial.

Dr. Sage's Catarrh Remedy, ... 50 cents per bottle.

The genuine guaranteed medicines can be had only at these prices. But remember, in buying them, *you pay only for the good you get.* There's value received, or there's no pay at all.

KIRK'S SHANDON BELLS TOILET SOAP

NO OTHER

LEAVES A DELICATE AND LASTING ODOR.

For sale by all Drug and Fancy Goods Dealers or if unable to procure this **wonderful soap** send **25c** in stamps and receive a cake by return mail.

JAS. S. KIRK & CO., Chicago.

SPECIAL.—Shandon Bells Waltz (the popular Society Waltz) sent **FREE** to anyone sending **w** three wrappers of Shandon Bells Soap.

SYRUP of FIGS

ONE ENJOYS

Both the method and results when Syrup of Figs is taken; it is pleasant and refreshing to the taste, and acts gently yet promptly on the Kidneys, Liver and Bowels, cleanses the system effectually, dispels colds, headaches and fevers and cures habitual constipation. Syrup of Figs is the only remedy of its kind ever produced, pleasing to the taste and acceptable to the stomach, prompt in its action and truly beneficial in its effects, prepared only from the most healthy and agreeable substances, its many excellent qualities commend it to all and have made it the most popular remedy known.

Syrup of Figs is for sale in 50c and $1 bottles by all leading druggists. Any reliable druggist who may not have it on hand will procure it promptly for any one who wishes to try it. Do not accept any substitute.

CALIFORNIA FIG SYRUP CO.

SAN FRANCISCO, CAL.

LOUISVILLE, KY. NEW YORK, N.Y.

We use Alcohol

pure alcohol to make WOLFF'S ACME BLACKING. Alcohol is good for leather; it is good for the skin. Alcohol is the chief ingredient of Cologne, Florida Water, and Bay Rum the well known face washes. We think there is nothing too costly to use in a good leather preservative.

Acme Blacking retails at 20c.

and at that price sells readily. Many people are so accustomed to buying a dressing or blacking at 5c. and 10c. a bottle that they cannot understand that a blacking can be **cheap** at 20c. We want to meet them with cheapness if we can, and to accomplish this we offer a reward of

$10,000

for a recipe which will enable us to make WOLFF'S ACME BLACKING at such a price that a retailer can profitably sell it at 10c. a bottle. We hold this offer open until Jan. 1st, 1893.

WOLFF & RANDOLPH, Philadelphia.

Forty-five highest awards have been received by Seabury & Johnson from different International expositions for the superiority of their Porous Plasters and other goods. Benson's Plasters have many competitors but no rivals. It is not a nostrum. Get the Genuine.

NEW ADVERTISEMENTS.

TO-NIGHT! TO-NIGHT!

GRAND

REPUBLICAN MASS MEETING

—AT—

LAFAYETTE HALL AT 8 P. M.

The following brilliant array of orators will address the meeting:

HON. H. J. CULBERTSON, of Lewiston, Pa.

HON. JOHN DALZELL.

GEN. H. H. BINGHAM, of Philadelphia.

HON. CHAS. N. BRUMM, of Pottsville.

MAJOR WM. C. MORELAND.

EVERYBODY INVITED.

W. B. KIRKER,
JESSE McGEARY,
JOHN. S. LAMBIE, Secretaries.
Chairman Committee on Meeting and Speakers. oc24-96

GRATEFUL—COMFORTING.

EPPS'S COCOA.

BREAKFAST.

"By a thorough knowledge of the natural laws which govern the operations of digestion and nutrition, and by a careful application of the fine properties of well-selected Cocoa, Mr. Epps has provided our breakfast tables with a delicately flavored beverage which may save us many heavy doctors' bills. It is by the judicious use of such articles of diet that a constitution may be gradually built up until strong enough to resist every tendency to disease. Hundreds of subtle maladies are floating around us ready to attack wherever there is a weak point. We may escape many a fatal shaft by keeping ourselves well fortified with pure blood and a properly nourished frame."—*Civil Service Gazette.*

Made simply with boiling water or milk. Sold only in half-pound tins, by grocers, labelled thus: JAMES EPPS & CO., Homœopathic Chemists, London, England. my16-50-TuS

AMUSEMENTS.

DUQUESNE—EXTRA.

Pittsburg's Leading Theater.
David Henderson and John W. Norton, Mgrs.

One week, commencing
MONDAY, NOV. 2,
—THE—
PITOU STOCK CO.,

From New York City, including

Nelson Wheatcroft,	Minnie Seligman,
William Faversham,	Ida Vernon,
W. H. Thompson,	Adelaide Stanhope,
J. W. Shannon,	Helen Bancroft,
George Lesile,	Jane Stuart,
George Backus,	Vida Croley,
Gustav Frankel,	Annette Leland,
Frederick Perry,	Marie Sommers,
Alfred Palmer,	Jennie Leland,

In two new American Plays.

Monday, Tuesday, Wednesday Evenings and Wednesday Matinee,

GEOFFREY MIDDLETON, GENTLEMAN

Thursday, Friday, Saturday Evenings and Saturday Matinee,

A MODERN MATCH.

Sale of seats begins Monday morning at 9 o'clock. oc24-24

GRAND OPERA HOUSE.

To-night, Matinee Saturday, Steele Mackaye's Sensational Drama,

MONEY MAD.

Prices—25c, 50c, 75c, $1 00, Reserved. Gallery, 15c. Admission, 50c. Wednesday Matinee, 25c, 50c, Reserved.

NEXT WEEK

The Royal Midgets,

The largest company of little people in the world.

In the Musical Extravaganza,

"Gulliver's Travels."

Beautiful Costumes, Splendid Scenery. Delightful Music, Solos, Chorus, Ballets, etc. Seats now on sale. oc22-105

DUQUESNE—EXTRA!
Pittsburg's Leading Theater.
David Henderson and John W. Norton, Mgrs.

BEGINNING **Monday, Oct. 26**
Special engagement of the
MINNIE HAUK
GRAND OPERA CO.,

Under the direction of Mr. C. D. Hess.
A SUPERB COMPANY,
Presenting standard works of Grand Opera.

Repertoire: Monday, Carmen; Tuesday and Wednesday evenings, Cavalleria Rusticana; Thursday, Il Trovatore; Friday evening, Lohengrin; Saturday matinee, a popular opera; Saturday evening, Faust.

Sale of seats and boxes now progressing. No advance in prices. oc23

THE ALVIN THEATER

CHARLES L. DAVIS, Owner and Manager.
WEEK OF OCTOBER 19.
Only Matinee Saturday.
RUSSELL'S COMEDIANS.
The New York Bijou Theater Company,
—IN—
THE CITY DIRECTORY
(UP TO DATE.)
200 Nights' Run at the Bijou Theater, New York.
Next Week—THE ORIGINAL COUNTY FAIR CO. oc19-31

HARRY WILLIAMS' ACADEMY.

To-Night and Matinee,
HYDE'S BIG SHOW!
MONDAY NEXT,
AUSTIN'S AUSTRALIANS!
The Austin Sisters,
—MILLE. :: AIMEE.—
—SHERIDAN AND FLYNN.—
—FLORA MOORE—
—AND—
—20 OTHER ARTISTS 20!—
oc23

Bijou THEATRE

TO-NIGHT,
THE PATROL.
MATINEES—Wednesday and Saturday.
Oct. 26—"The Power of the Press." oc19-23

DUQUESNE—PITTSBURG'S LEADING Theater—
This afternoon at 2. To-Night at 8.
CHARLIE REED. **HOSS AND HOSS.** WILLIAM COLLIER.
Next week—Minnie Hauk Grand Opera Co. oc24-98

HARRIS' THEATER—Mrs. P. Harris, R. L. Britton, T. F. Dean, Proprietors and Managers. Every afternoon and evening.
Go-Won-Go-Mohawk
THE INDIAN MAIL CARRIER.
Week Oct. 26—"Peck's Bad Boy."
oc20-112-TTS

HARRY DAVIS' FIFTH AVENUE MUSEUM-THEATER.
LALLOO.
No raise in prices.
Ten cents. Children, 5 cents.
Open from 10 A. M. to 10 P. M. oc19-12

NEW ADVERTISEMENTS.

We have something the public are pleased with and that is

VOLTAIC DIAMONDS.

They defy experts! Retain their luster in wear! Brilliant and prismatic! Every stone warranted. Set in Rings, Pins, Studs, Ear drops, etc. They are patented.

B. E. ARONS, Jeweler,
Sole Owner. - - 65 Fifth Avenue.
oc11-134

FEICK BROS.,
21 SIXTH ST.
SURGICAL INSTRUMENT ESTABLISHMENT.
Specialties: Scientific fitting of TRUSSES, appliances for DEFORMITY and ARTIFICIAL LIMBS. Largest stock of surgical instruments in Western Pennsylvania. Large illustrated catalogue free to physicians. mh18-99-TTSSu

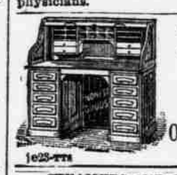

DESKS.
FILING CABINETS.
Office Specialty Co.,
365 Third av.
je23-TTS

STEAMERS AND EXCURSIONS.

TO ITALY, ETC.—FALL AND WINTER tours by the new passenger steamer service of the Norddeutscher Lloyd; direct fast express route to the Mediterranean. For particulars apply to MAX SCHAMBERG & CO., 527 Smithfield st., Pittsburg, Pa. se3-82-TTS

AMERICAN LINE,

Sailing every Wednesday from Philadelphia and Liverpool. Passenger accommodations for all classes unsurpassed. Tickets sold to and from Great Britain and Ireland, Norway, Sweden, Denmark, etc.
PETER WRIGHT & SONS,
General agents, 305 Walnut st., Philadelphia.
Full information can be had of J. J. McCORMICK, Fourth avenue and Smithfield st.
LOUIS MOESER, 616 Smithfield street. mh8-44-TTS

WHITE STAR LINE—
For Queenstown and Liverpool.
Royal and United States Mail steamers.

Britannic, Oct. 28, 10 am	Britannic Nov. 25, 8:30 am
*Majestic, Nov. 4, 7 a m	*Majestic, Dec. 2, 5:30 am
Germanic, Nov. 11, 10 am	Germanic, Dec. 9, 11:30 am
*Teutonic, Nov. 18, 7 a m	*Teutonic, Dec. 16, 5:30 am

From White Star dock, foot of West Tenth street.

*Second cabin on these steamers. Saloon rates, $50 and upward. Second cabin $35 and $40. Excursion tickets on favorable terms. Steerage, from or to old country, $20.

White Star drafts payable on demand in all the principal banks throughout Great Britain. Apply to JOHN J. McCORMICK, 639 and 401 Smithfield st., Pittsburg, or H. MAITLAND KERSEY, General Agent, 29 Broadway, New York. oc15-D

ALLAN LINE

ROYAL MAIL STEAMSHIPS.

Glasgow to Philadelphia,

VIA DERRY and GALWAY. The most direct route from Scotland and North and Middle of Ireland.
ACCOMMODATIONS UNSURPASSED.
Intermediate, $30. Steerage, $19.
STATE LINE } SERVICE OF ALLAN LINE STEAMSHIPS.
NEW YORK AND GLASGOW.
via Londonderry, every Fortnight.
Oct. 15, State of California, 1 P. M.
Oct. 29, State of Nevada, 1 P. M.
Nov. 12, State of Nebraska, noon.
CABIN $35 and upward. Return, $65 and upward. Steerage, $19.
Apply to J. J. McCORMICK, 639 Smithfield street, Pittsburg. oc1-D

NEW ADVERTISEMENTS

THE WONDER

Of the city are the home-made suits and overcoats sold only by

SALLER & CO

This week we knock down 500 suits and 500 overcoats, worth $20 apiece, for

$15 ONLY.

1,000 children's suits and overcoats will go this week only at

$1.50 EACH.

If you want to make money come at once to

SALLER & CO.

Cor. Smithfield and Diamond Sts.
oc20-TTS

BISQUE OF BEEF.

—A LIQUID FOOD—

That contains more nutriment than any other preparation; it possesses the vital principles of pure fresh beef, extracted by our improved process, and insures

Health and Strength,

Pure blood, refreshing sleep, restores the appetite and

Tones the entire system.

I suffered greatly from dyspepsia accompanied with constant headache. One bottle of "Bisque of Beef" relieved me and restored my appetite; the second bottle effected a perfect cure. I have gained seven pounds in the last month. As a tonic it certainly produces health and strength.

JOSEPH TELFORD,
oc23 295 Fifth ave., Pittsburg.

Javens

ELITE PHOTO PARLORS,
516 Market St.

Cabinets, $1 00 per doz. Life-size Crayon, $3 50. No stairs to climb, use the elevator.
oc15-40-TTS

MATHEMATICAL INSTRUMENTS
OF EVERY DESCRIPTION.
Catalogues and Price Lists on Application

WM. E. STIEREN, Optician,
se2-TTS 544 SMITHFIELD STREET.

NEW ADVERTISEMENTS.

A COOL QUERY!

Are you about to invest in a Jacket, Sacque or Wrap? If so, we are in a position to supply your wants at a great saving. We say it, we mean it and we'll prove it beyond shadow of a doubt to all comers. We have just closed a most fortunate purchase of Real Fur Trimmed Garments, which we offer this week at the astonishingly low figures noted below:

LOT 1—$12.45 Cheviot Jackets, real Mink, full Shawl Collar, value $18.75.

LOT 2—$14.75 Fine Cheviot, real Mink trimmed Jackets, Mink Ornaments, value $22.00.

LOT 3—$15 Fine Jackets, real Mink, 5-inch Shawl Collar, value $22.50.

LOT 4—$19.75 Thirty-inch long, Brown French Beaver Jackets, very finest Mink Collar and Trimmings, value $30.

LOT 5—$7.45 Real Astrachan Trimmed Cheviot Jackets, full Shawl Collar, value $10.

LOT 6—$9.75 Real Astrachan fine quality Cheviot Jackets, full Shawl Collar, value $13.50.

LOT 7—$11.75 Extra fine quality, extra long Cheviot Jackets, full Astrachan Shawl Collar, value $16.50.

LOT 8—$14.75 Misses' Colored Cheviot Jackets, with real Mink full Shawl Collar, value $22.50.

Besides the foregoing, we offer some exquisite Long Capes in Cheviot, Broadcloth, etc., and Newmarkets with Military Capes at figures that will make quick sales. Our stock of Plush Jackets and Sacques, Misses' Reefers, and Gretchens and Cloaks for small children and infants, is very extensive. Exceptionally good values are offered in this line.

UNDERWEAR! HOSIERY!

Our lines of Underwear and Hosiery for Ladies and Gentlemen are complete. The best of goods at competition-defying prices:

Ladies' Ribbed Woolen Underwear.
Ladies' and Children's Merino Underwear.
Ladies' and Children's Natural Wool Underwear.
Ladies' and Children's Scarlet Wool Underwear.
Gents' White, Gray and Scarlet Underwear
Boys' White, Gray and Scarlet Underwear.
All-wool Cashmere Hose, 19c, 25c, 35c.
English Cashmere Hose, 38c, 45c, 48c, 62c.
Misses' All-wool Hose, 25c to 65c.
Fleecy-lined Ladies' Hose, 25c to 50c.
High novelties in Parisian Lisle Hose at figures that will be appreciated by economical buyers.

Rosenbaum & Co

510-518 MARKET STREET.
oc20-TTSSu

PRICES TO THE LOWEST EBB.

Reasonable prices belong with the best tailoring to order and finest goods. We have all three. If you have read our advertisements our plan for making goods to order is clear enough.

The most liberal array of fine cloths and styles you have ever seen. Hardly possible for you to take time to see them all. You know the usual fault of making-to-measure. Prices steep as if the tailor had a sheep-skin for his skill.

We're going to get the trade. We'll let neither uppish prices nor indifferent work stand in our way.

WANAMAKER & BROWN,

COR. SIXTH ST. AND PENN AVE.

Second Floor—Entrance through the store by elevator.
oc15-D

KAUFMANNS'

GREAT $10 SALE!

2,400 Men's Suits and Overcoats, Worth From $15 to $20.

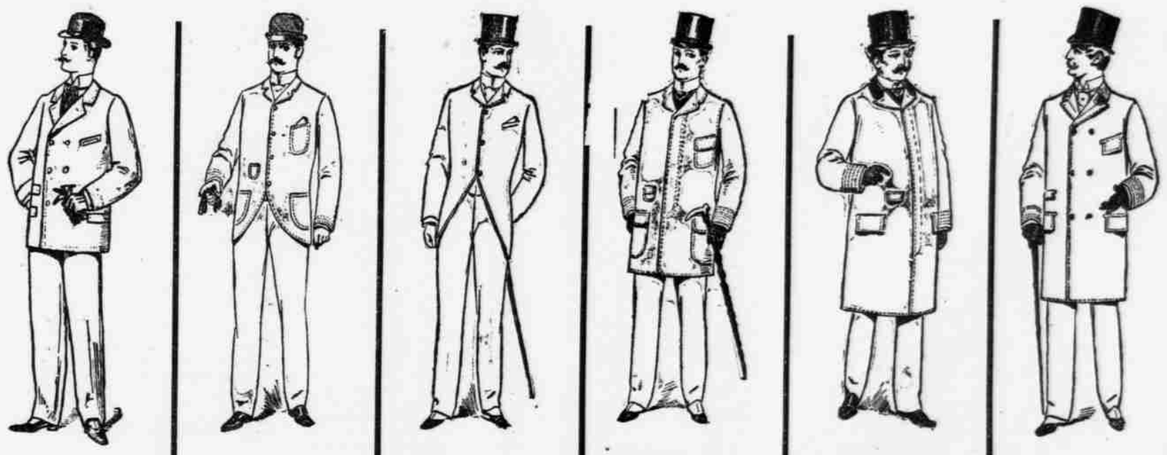

$10 Regular price $17. Your saving $7.

These are nobby and fashionable Double-Breasted Sack Suits, in desirable plaids and checks of Cheviots and Cassimeres, made and trimmed in a custom-like manner.

$10 Regular price $15. Your saving $5.

These are first-class, all-wool, tailor-made Cassimere and Cheviot Single-Breasted Sack Suits, in ten different patterns, checks, plaids or mixtures.

$10 Regular price $17. Your saving $7.

These are fine, 3-button Cutaway Frock Suits, made, trimmed and finished in the best possible manner, in new and popular materials—all first-class.

$10 Regular price $18. Your saving $8.

These are the nobby English Box Overcoats, in Meltons, Kerseys, Cheviots, Cassimeres, etc., — slate, tan, brown, gray, etc., plain or fancy stitched.

$10 Regular price $16. Your saving $6.

These are the ever popular and stylish Fly Front Overcoats, in steel gray and brown mixed Cassimeres and Tweeds, or heavy materials, make and fit perfect.

$10 Regular price $20. Your saving $10.

These are the ultra fashionable, elegant double-breasted English Top Coats, made in a thorough custom-like manner and fitting perfectly. Don't fail to see them.

The Above Most Extraordinary Sale for This Day Only,

KAUFMANNS'

FIFTH AVENUE AND SMITHFIELD STREET.