CHARITY AND SOCIETY.

Success of the May Festival Supplementary Performance.

COMMENCEMENT EXERCISES AFOOT.

Completion of the Examination of Candidates for Princeton.

ALL THE SOCIAL GOSSIP OF THE DAY

Everything was charity down at the Duquesne Theater last evening; the ushers, the musicians, the vocalists, and even the building itself, all of which combined to make the supplementary concert a financial success.

A fair audience was in attendance, and those who took part were the festival chorus, Miss Mamie Reuck, Mr. John A. Strouss, Mrs. Maurice I. Coster, Miss May Beesley, Mr. Carl Retter, Mr. Joseph H. Gittings, Miss Agnes Vogel, Mrs. Mary R. Scott, Mr. Joseph Vogel, Mr. John A. Strouss, and a number of little fancy dancers.

PREPARING FOR PRINCETON.

Completion of the Examination of Pittsburgers for the Old College.

W. F. Magie, Professor of Physics at Princeton, completed his examination of students for admission to Princeton College in this city last evening. The Central Board examination room was occupied by the young men, 39 in all, who have Princeton in view, and who, in spite of sultry weather, put in their best efforts with pencil and paper. The applicants represented the Allegheny Academy, Shadyside Academy, Pittsburg High School and schools in Steubenville, O.; Franklin, Beaver Falls and Oil City. A similar examination was conducted at Kiskiminetas the past two days. It will be some two weeks before the applicants will hear the result of their papers, which go to Princeton for marking.

The young gentlemen on the anxious seat are: Academical Sophomores—H. K. Siebeneck, J. C. Slonne; freshmen (final)—L. W. Wolfe, Warren Seymour, Gordon Fisher, B. L. Hirshfield, J. H. Fry, Dick Egbert, George White, L. F. Bower, James McClure, Alfred Wilson, W. C. Neill, Theodore Ahlers, Thomas Leggate; freshmen (preliminary)—W. A. Harbison, C. M. Willock, Benjamin Dangerfield, Jr., C. F. Marthens, W. H. Jamison, J. K. Cain; School of Science—Freshmen (final)—V. E. Egbert, R. G. Hengst, R. W. Gibbs; freshmen (preliminary)—A. E. Pew, David Speer, C. E. Speer, Jr., H. A. Noble, Leyden Ford, W. H. Schoonmaker.

MANY PITTSBURGERS INTERESTED

In the Coming Graduating Exercises at the Painesville Academy.

A number of Pittsburgers claiming the Lake Erie Seminary at Painesville, O., for alma mater, will be present at the thirty-second anniversary and commencement exercises, to be held during the week commencing July 21, when Rev. Charles S. Pomeroy, D. D., of Cleveland, will deliver the baccalaurate sermon in Memorial Hall. On Tuesday morning the laboratories under the direction of the classes in botany, physiology and physics will be open. A studio exhibition, literary exercises and a concert will be given Tuesday afternoon.

The geological cabinet and biological laboratory will be open to visitors on Wednesday, and a business meeting, open to all former pupils, will be held on the same day. The commencement exercises will be held in Memorial Hall on Thursday. Previous to them will be the alumnæ reunion on Wednesday.

AN ENJOYABLE CONCERT

Given by Talent at the Smithfield M. E. Church Last Evening.

A concert was the attraction last evening at the Smithfield Street M. E. Church. The entertainment was directed by Prof. W. S. Weeden. The programme was as follows: White's "A Sailor's Life for Me," by Messrs. Alex Ross, O. D. Forney, F. E. Holden, W. S. Weeden and George W. Gray, with C. M. Couch, accompanist; a recitation by E. C. Taylor; a cornet solo, "Coup l'Essai," by C. L. Gildersleeve; "O, P. R. A." sung by Misses Weeden and Fisher and Messrs. Forney and Weeden; a violin solo, "Caprice" and "Berceuse," by Harry Hetzel; a serenade and "Where Should I Be?" by the above named quartet; cornet solo, "Johnnie and His Sister," by Mr. Gildersleeve; "Yeoman's Wedding Song," by Prof. Weeden; violin solo, "Evening Star" and "Polish Dance," by Mr. Hetzel, and "The Bridge," by the Everett Quartet.

READY FOR COMMENCEMENT.

Mount De Chantel Graduates for the Year and Their Programme.

"Finis Coronat Opus" is the motto of the '91 class of Mount de Chantal Seminary, West Virginia, which is composed of Mary E. Lodick, Marie A. Dent and Margaret O. A. Kane. The graduation will take place the 17th of June, and the programme outlined for the exercises is exceedingly interesting, and printed in a most tasty fashion, with a rough-edged invitation card from the Sisters placed within.

The young ladies who will appear are Misses Blanch Moran, Louisa Flach, Ida Rice, Nellie Boyer, Kathleen Hagan, Mollie Duncan, Anna Thayer, Flora Pollack, Fannie Sullivan, Slannie Gannon, Eugenia Schmidt and Margaret Ketterer, besides, of course, the graduates.

SOME EXCELLENT MUSIC

Selected for the Fifty-Fifth Free Organ Recital This Afternoon.

There will be some notable music at the fifty-fifth free organ recital, in Carnegie Hall, to-day. Miss Tillie McIntosh will contribute three vocal selections, among them a Scotch ballad or two, and Organist Wales will play the following programme:

March Solennelle	Ketterer
Heimweh	Jungmann
Träumerie	Schuman
Ballettmusik	Ed Schuett
Pot Pourri, "Il Trovatore"	Verdi
Song	Selected
Annen Polka	Kutsche
Magic Bell Polka	Eildenberg
"Wie Gern Hab' Ich Wein" Waltze	Eberard
Elaine Grand Waltz	Merkel
Song	Selected
Overture to Semiramide	Rossini
Ballet Music	C. Chaminade
Song	Selected
Grande Polka de Concert	H. N. Bartlett

A PLEASANT LITTLE EVENT.

One of Bishop Whitehead's Dinners to Bowman Institute's Graduates.

An event never to be forgotten by the joyous participants was the dinner last evening tendered by Bishop Whitehead, at his delightful East End home, to the young ladies who form the graduating class at Bowman Institute this year. This annual dinner is a pretty little attention greatly appreciated by the young ladies, and always enjoyed in anticipation and retrospection as well as at the time it is given.

The guests last evening were Misses Margaret Jean Carson, Helen Decon Kelly, Ella Waring Miller and Joan Reynolds Seeley. In the fall a reception of large and elegant proportions will be tendered the alumnæ of the institute by Dr. and Mrs. Coster. The graduation of the young ladies takes place Tuesday forenoon.

An Enjoyable Entertainment.

An enjoyable entertainment was held last evening by the Young Women's Missionary Society of the First U. P. Church. The programme included vocal numbers by Misses Ekstrom, Ramsey, Boggs and Neeley and Miss Given, piano selections by Misses Calhoun and Shuers and recitations by Misses Bell and Dunn. At booths ice cream and cake were sold. The president of the society is Miss Mary Lowry, the secretary Miss McIlwain and the treasurer Miss McQuitt.

Social Chatter.

MR. AND MRS. HOWARD PARKER were guests of honor at a euchre party given last evening by Mr. and Mrs. W. S. Murphy, of Ben Venue. A dinner party will be given in their honor to-day by Mrs. J. W. Elliott.

AN entertainment was given by Pride of the North Council No. 96, Jr. O. U. A. M., in the Fourth ward school hall, Allegheny, last evening.

A MUSICAL and literary entertainment and dance was given in Maennerchor Hall, Mt. Washington, by Mt. Washington Lodge 332, K. of P.

LAST evening the Mendelssohn Club, of the East End, gave Barnaby's Biblical cantata, "Rebecca," in Masonic Hall, Collins avenue.

THE Ladies' Society of the First Cumberland Presbyterian Church, gave a second strawberry festival last evening.

THE alumnæ reunion and reception was given at the Pittsburg Female College last evening.

MRS. SAMUEL MCKEE, of Penn avenue, gave a luncheon yesterday.

MISS JEAN HAMILTON gave a rose birthday party last evening.

BOBBY BURNS' Life on the farm charmingly described in THE DISPATCH to-morrow by Edgar L. Wakeman, who has just visited the little cottage the beloved poet built with his own hands.

JOHN DALZELL WILL SPEAK.

Addresses at the Schenley Park Celebration Will Be Short This Year.

Hon. John Dalzell will make the opening address at the Fourth of July celebration. Mayor Gourley yesterday received notice from him accepting the invitation offered. Mr. Dalzell will limit his speech to ten minutes, and it is the intention of the committee to limit all the speakers. Only four or five speakers will be engaged altogether. Among them it is expected that Dr. E. A. Wood, Colonel W. D. Moore and George J. Luckey, Superintendent of the Pittsburg schools, will be on the programme. Prof. Sleeth, teacher of elocution at the high School, has promised to read the Declaration of Independence.

The canvass among business houses for prizes for the athletic sports has up to this time been quite successful, and it is expected that the list of contests and prizes will be ready for publication and open for entries by next Monday.

Yesterday's subscriptions to the fund were as follows: Hon. John Dalzell, $25; Jarecki Manufacturing Company, $25; W. H. Keech, $25; S. Ewart & Co., $10; Register S. P. Conner, $10; George Tann, $5; T. D. Casey & Co., $5; J. W. Patterson, $5; Patrick Gilleece, $5; A. Mihm, $5; Charles T. Wagner, $2; F. J. Guckert, $2; R. A. Scott, $2. Total, $126. Previously reported, $4,229. Cash on hand, $4,355.

DAN QUIN spins another yarn about Cinnabar camp in to-morrow's BIG DISPATCH. In Western tales Dan Quin is inimitable.

JAPANESE CARTS IN CHICAGO.

A New Means of Locomotion for Ladies in the Parks of the City.

CHICAGO, June 12.—A merchant of this city has imported two light Japanese carts of the kind drawn by men in that country. The vehicles are capable of accommodating two people, and it is said that the wiry human draught animals are capable of drawing two persons from four to six miles an hour in them. With the carts two Japs were imported to draw them. It is intended to put them in one of the city parks for the delectation of the women and children.

The question has been raised whether or not their importation is in violation of the alien contract labor law. At the District Attorney's office the theory is advanced that the drawing of carts, being a new industry in this country, the importation is not a violation of the spirit of the law.

ALL the Ball Scores and Racing Events in THE DISPATCH to-morrow.

BOND FORGERIES DISCOVERED.

The Paper of Cook County, Ill., Affected to an Unknown Extent.

CHICAGO, June 12.—The discovery was made yesterday that two interest coupons of 4 per cent bonds issued by Cook county in 1889 and 1890 were duplicates of coupons already redeemed. It was at first supposed that the coupon numbers had been duplicated through a clerical error at the time of issue, but investigation to-day shows that the coupons are forgeries, and not very clever ones at that.

Fortunately they are for only $2 each, being the semi-annual interest on a $100-bond. How extensively the forgery has been practiced, or whether it is extended to the bonds, is not yet known. These bonds are among those issued by the county.

IT DENIES THE ALLEGATIONS.

The Chicago Gas Trust Has Brought the Suit Against Itself.

CHICAGO, June 12.—Mr. F. K. Billings, of the Chicago Gas Trust, denies the allegations made before an Indianapolis court in a suit to prevent the piping of natural gas to Chicago from Indiana, to the effect that the suit is collusive, and that the complainants have in fact brought the suit at the instance of the Gas Trust, which is paying all of the lawyers' fees on both sides.

The alleged object of the suit is to have the Indiana law forbidding the piping of natural gas to any point outside of the State declared unconstitutional. Mr. Billings says he knows nothing about the matter, except that the charges are all wrong as far as the gas companies are concerned.

A COUNTY TREASURER DEFAULTS.

His Bondsmen Makes Good the Deficit, and Will Recoup on His Goods.

GREENFIELD, MASS., June 12.—C. Mason Moody, for the past 15 years Treasurer of Franklin county, has confessed to taking $16,168 of the county's money and using it in his private business.

Last night his relatives and friends turned over to his bondsmen property which, taken at a low valuation, will more than make them good, and the bondsmen will at once indemnify the county against loss.

INTOLERABLE ECZEMA

Two Boys Seriously Affected, Doctors and All Remedies Fail—Cured by Cuticura.

Two of my boys were seriously affected with eczema, so that it was intolerable to bear. I had tried all remedies by physicians, who failed to relieve us; but in one month from the time I began using CUTICURA REMEDIES, we were all well. One of my boys had it about five months. I would recommend them to all persons so afflicted.
CALEB ABER, Vienna, Warren Co., N. J.

Annoying Eczema

A gentleman in the house (Mr. Thomas Carter) had what was called tetter or salt rheum on his hand, and it began spreading and annoying him very much. I persuaded him to try your CUTICURA REMEDIES, and they entirely cured him, so he has never had anything like it since. He wished me to say, when I wrote, that he thinks it the best cure for skin diseases. MRS. VAN WICKLE, 892 Atlantic Ave., Brooklyn, N. Y.

Aggravating Eczema

Having had an aggravated case of eczema on ankle and knee of two years' standing, I was induced to try your CUTICURA REMEDIES, which have entirely cured me now. I would with confidence recommend them to others similarly afflicted.
J. CARTER, 404 E. 122d Street, New York.

Why Suffer One Moment

From torturing and disfiguring skin diseases, when a single application of the CUTICURA REMEDIES will, in the great majority of cases, afford instant relief in the most agonizing of itching, burning, scaly, crusted, pimply and blotchy skin, scalp and blood diseases with loss of hair, and point to a speedy, permanent and economical cure.

Sold everywhere. Price, CUTICURA, 50c; CUTICURA SOAP, 25c; CUTICURA RESOLVENT, $1. Prepared by the POTTER DRUG AND CHEMICAL CORPORATION, Boston.

Send for "How to Cure Skin Diseases," 64 pages, 50 illustrations, and 100 testimonials.

PIMPLES, blackheads, red, rough, chapped, and oily skin cured by CUTICURA SOAP.

HOW MY SIDE ACHES!

Aching Sides and Back, Hip, Kidney, and Uterine Pains, and Rheumatism relieved in one minute by the Cuticura Anti-Pain Plaster. The first and only instantaneous pain-killing plaster. je8-wsuwk

Marriage Licenses Granted Yesterday.

Name.	Residence.
Jacob Wezaleki	Pittsburg
Magdalena Andozejczak	Pittsburg
Emanuel Weinz	McKeesport
Rosa Katz	Versailles township
John Hamjek	Pittsburg
Bure Boscall	Pittsburg
Samuel Roeder	Pittsburg
Fannie Mocket	Pittsburg
Michael Koczur	Braddock
Marie Brieda	Braddock
John L. Paschell	Derry
Ada L. Gray	Pittsburg
John Lafink, Jr.	Allegheny
Jennie Ford	Pittsburg
Joseph Paff	Pittsburg
Mary D. Temple	Pittsburg
Samuel Wells	Pittsburg
Carrie Dougherty	Pittsburg

MARRIED.

EATON—CRAFT—On June 11, 1891, at the Church of the Nativity, Crafton, Pa., Dr. PERCIVAL J. EATON and EMILY M. CRAFT.

ROBB—TANNER—On Wednesday afternoon, June 10, 1891, at 4 o'clock, at Moorhead, Minn., by the Rev. George A. Harvey, JOSEPHINE SHEAFE, daughter of the late James P. Tanner, and JOHN MADGRIDGE ROBB.

SCHAUB—HABERMAN—Thursday, 9 A. M., at St. Peter's R. C. Church, Twenty-fifth ward, by Rev. J. B. Duffner, assisted by Revs. Suehr and Gerold, Mr. ANTHONY SCHAUB to CLARA E. HABERMAN.

DIED.

BEATTY—On Thursday, June 11, 1891, SAMUEL BEATTY, Sr., aged 86 years.

Interment in Washington, Pa.
[Uniontown and Wheeling papers please copy.]

BRADFORD—At No. 20 Franklin street, Allegheny, June 11, 1891, Mrs. LYDIA FRY BRADFORD, wife of D. W. Bradford.

BROWN—On Thursday, June 11, 1891, at 6 A. M., DANIEL BROWN, aged 72 years 4 months.

Funeral from his son's residence, No. 131 Fifteenth street, SATURDAY, 2 P. M. Friends of the family are respectfully invited to attend. 2

ENGLERT—At the residence of his parents, Castle Shannon, Pa., on Thursday, June 11, 1891, at 5:30 A. M., WILLIAM E., eldest son of Henry and Frederica Englert, aged 30 years 4 months.

Funeral will take place on SATURDAY, June 13, 1891, at 2 P. M. Friends of the family are respectfully invited to attend. 2

ESHMAN—On Friday, June 12, 1891, at 7:15 P. M., HENRY J., son of Joseph and Johanna Eshman, aged 8 years 8 months 19 days.

Funeral from the parents' residence, No. 702 Main street, Sharpsburg, on SUNDAY at 3:30 P. M. Friends of the family are respectfully invited to attend. 2

HANKEY—At his residence, Oakmont, Pa., on Friday, June 12, 1891, at 10:40 A. M., JONAS HANKEY, in his 70th year.

Funeral notice hereafter.

KEALLY—At 2:30 A. M., ANNIE, wife of Allen D. Keally.

Funeral SUNDAY from her mother's residence, 3045 Penn avenue. Interment private.
[Sharon papers please copy.]

MANNING—On Friday, June 12, 1891, at 4 P. M., JOSEPH THOMAS, son of Joseph and Lorretta Manning, aged 1 year and 11 months.

Funeral from No. 8 Lombard street, Pittsburg, on SUNDAY, at 2 P. M. Friends of the family are respectfully invited to attend. 2

MALOY—On Thursday, June 11, 1891, at 4 A. M., EMMA, infant child of James and Emma Maloy, aged 4 months and 17 days.

Funeral services on SATURDAY, June 13, at 2 o'clock P. M., from residence of Henry Kratz, 35 Gist street. Friends of the family are respectfully invited to attend.
[Philadelphia and Baltimore papers please copy.] 2

MCKEEVER—On Thursday, June 11, 1891, at noon, CATHERINE MCKEEVER, relict of the late Alexander McKeever, and mother of Mrs. Sarah Haggerty and Mrs. Mary Moore, in her 75th year.

Funeral from her late residence, 39 Tunnel street, on SATURDAY, June 13, at 8:30 o'clock A. M. Services at St. Paul's Cathedral at 9 A. M. Friends of the family respectfully invited to attend. 2

RAFFERTY—On Friday morning, June 12, at 6:45, at her residence, No. 26 Watson street, Mrs. ELLEN RAFFERTY, in her 38th year.

Funeral on MONDAY, June 15, at 9 A. M., to proceed to St. Paul's Cathedral. Friends of the family are all invited to attend.

STEVENSON—On Thursday, June 11, 1891, at 10 P. M., at his residence, Penn avenue, Wilkinsburg, Pa., JOHN S. STEVENSON.

Funeral SUNDAY, June 14, at 2 P. M. Members of Major Lowry Post, No. 548, G. A. R., W. H. Devore Lodge, No. 676, I. O. O. F., Wilkinsburg Lodge, No. 384, K. of P., and friends of the family are respectfully invited to attend. Interment, Homewood Cemetery. 2

STORY—At Milford, Del., on Wednesday, June 10, 1891, at 9:15 A. M., JOHN STORY, Sr., formerly of Pittsburg, Pa.
[Boston papers please copy.]

JAMES ARCHIBALD & BRO., LIVERY AND SALE STABLES, 96 and 98 Second avenue, between Wood and Smithfield streets.
Carriages for funerals, $3. Carriages for operas, parties, etc., at the lowest rates. All new carriages. Telephone communication. my5-87-TTS

REPRESENTED IN PITTSBURG IN 1891.
ASSETS - - $9,071,696 33
Insurance Co. of North America.
Losses adjusted and paid by WILLIAM L. JONES, 84 Fourth avenue. je20-59-D

WESTERN INSURANCE CO., OF PITTSBURG.
Assets.....$448,501 87
NO. 411 WOOD ST.
ALEXANDER NIMICK, President.
JOHN B. JACKSON, Vice President.
je18-33-TTS WM. P. HERBERT, Secretary.

FLEISHMAN & CO. PITTSBURG PA.

GENTLEMEN'S
Summer Underwear.

Gentlemen's Balbriggan Underwear at 38c, 50c, 63c, 75c, $1, $1 25 and $1 50.

Gentlemen's Summer Merino Underwear at 50c, 75c, $1, $1 25 and $1 50.

Gentlemen's Jean Drawers, with tapes, 50c.

With Elastic Anklets, 50c, 75c and $1.

Scriven's Elastic Seam Drawers, $1.

A full line of Furnishing Goods for Men and Boys.

FLEISHMAN & CO.,
504, 506 and 508 Market St.
je13

WE ALL USE Banner Baking Powder! PUREST & MOST HEALTHFUL.
STRAWBERRY CAKE.
To the yolks of three eggs, beaten, add one cup white sugar, one-half cup butter, one-half cup sweet milk, two cups flour having in it one measure "BANNER" Baking Powder, the whites of three eggs, beaten stiff; bake in jelly-cake pans; when cold and just before eating, place in layers, covering each one with strawberries which have previously been sugared. Whip one pint of cream flavored with vanilla to a stiff froth, and add to it the well-beaten whites of two eggs and one-half pound powdered sugar; mix it all lightly and carefully together; spread the whipped cream over the top of cake, with a sprinkle of strawberries. je6-TTS

NEW ADVERTISEMENTS.

UNLOADING
CHINA MATTINGS!

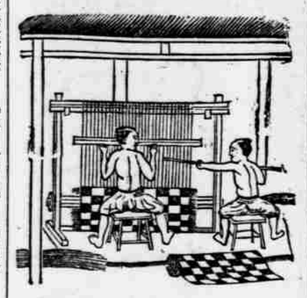

We take the one sure and quick means of unloading our large surplus stock of Chinese Straw Mattings by the following heavy cuts in the prices of

40 PATTERNS	Former price per roll, 40 yds.	To-day's price per roll, 40 yds.
Canton Jointed, Fancy,	$12 and $13	to $ 8
Canton Jointed, Fancy,	14 and 15	to 10
Viceroy Seamless, Fancy,	16 and 17	to 12
Pagoda Seamless, Fancy,	18 and 19	to 14
Phœnix Seamless, Fancy,	20 and 22	to 16 and 18

Fancy Mattings as low as
$6.00.
Add 5 cents to above prices for quantity less than roll.

O. McClintock & Co.,
Furniture, Carpets, Curtains, Bedding,
33 FIFTH AVE.
je13-TTS

COME TO OUR
Hosiery Department
For Ladies' and Children's Stockings; nothing but reliable and serviceable wearing goods, "no trash." Balbriggan from 20 cents a pair up.
Ladies' Onyx Stainless, every grade, light and heavy, 25 cents to $1 a pair.
Ladies' Lisle Onyx Stainless Hose, 50 cents to $1 25 a pair.
Ladies' Black Silk, largest stock in the city, every grade, from $1 to $3 75 a pair.
Ladies' Colored Silk Hose, 75 cents to $3 50 a pair.
Ladies' Colored Lisle Thread Hose, in slates and leather shades, blues and modes, Egyptian reds and fancy stripes, from 50 cents to $3 a pair.
Ladies' and Children's Summer Weight Black Cashmere Hose, every size, for the babies and the older children as well.
Children's Onyx Stainless Black Cotton Hose, every weight that can be wanted, ribbed and plain, 25 cents a pair and up.
Misses' Onyx Stainless Lisle Thread.

BOYS' RIBBED COTTON HOSE
All weights, from medium grade at 25 cents a pair, up to the finest and best
IRONCLAD COTTON STOCKING
That is made. The kind that the boys cannot wear out; try them; they come high, but some people won't do without them.
Prompt attention to mail orders.
HORNE & WARD,
41 Fifth Avenue. je12-D

GRAND CLEARING SALE OF
Carpets and Wall Papers!
Goods Far Below Value.
Choice Wall Papers Selling Now at 7c Per Roll.
CARPETS AND CURTAINS
At prices much lower than usually asked. A visit to our stores will convince you that we offer the biggest bargains in the city.
Arthur, Schondelmyer & Co.,
68 and 70 Ohio St., Allegheny.
je4-MTHS

DO you live on the sunny side? Keep out the intense heat with our Baltimore awnings. Equal to shutters for darkening a room, and can be easily adjusted to admit all breeze. Durable from season to season because not affected by the sun. Dust easily washed off.
We also can do all kinds of upholstering. Leave your old mattresses and furniture to be remodeled while you are away this summer.
SHUMAN BROTHERS,
426 Wood St.
je13-TTS

M. MAY, SONS & CO.
FINE DYEING AND CLEANING.
56 Sixth Avenue, Pittsburg, Pa.
mh19-68-TTSTHS

NEW ADVERTISEMENTS.

YOU KNOW A GOOD THING WHEN YOU SEE IT!
"THAT'S EVIDENT!"
Well, call and see the special line of
SCOTCH : HOMESPUNS
JUST RECEIVED. ALL SHADES.

DRAB, AUBURN, GRAY AND BROWN.
Nothing like them elsewhere in town.
Suits to Order, $28
Trousers to Order, $7
Samples, self-measure rules and fashion sheet of latest styles mailed on application.
Nicoll the Tailor,
400 Smithfield st. je12-14

B. & B.
This Friday,
Right at the front door,
1 Case 8c Printed Chambrays,
4c a Yard.
AT THE LINEN COUNTER,
A LOT OF LARGE SIZE
Turkish Bath Towels,
15c Each!
—if we do lose money on them will have a busy Friday at any rate.
AT THE LACE COUNTER,
3 Patterns 45-Inch All Silk Black, Figured Fish Net,
50c a Yard.
4 Patterns 45-inch All Silk
Black Chantilly Skirting,
$1 A YARD.
They're $1 50 goods, but they go in this Friday's Sale at a dollar a yard.
AT THE SILK COUNTER,
10 Pieces 21-Inch Black and White Striped Surah Silk,
At 37 1-2 a Yard
—not a lot of flimsy stuff, but soft, strong, reliable goods that we mean to sacrifice to make this special Friday Sale a success—out on the counter to-day—37½c a yard.
100 PURE SILK COACHING PARASOLS,
Gray, Cardinal, Garnet, Brown and Blue —$5 ones,
$2 50 EACH
This Friday!
100 ILLUMINATED SILK PARASOLS,
Horn and shell tips and ferrule, natural sticks, loops and crooks—$5 ones,
$2 50 EACH.
1,000 Umbrellas,
1,000 Parasols
For selection.
Come This Friday for Remarkable Bargains.
BOGGS & BUHL,
ALLEGHENY. je12

PAULSON'S
ATHLETIC NOVELTIES AND

Bicycle and Tennis Suits
Are now ready in White Flannels, or with narrow lines and quiet checks or broad stripes in blue and white, red and white, black and white, and all other club colors and combinations, with CAPS TO MATCH, and Leather Belts, Sashes and Outing Shirts in Silks, Madras Flannels, India Gauze and mixtures. Very respectfully,
PAULSON BROS.,
DIRECT IMPORTERS,
441 Wood St., Pittsburg, Pa.
N. B.—We have also just received a beautiful line of Ladies' Blazers, Caps, Tennis Hats, Royal Yacht Caps, Sailor Hats, Belts and Sashes. Imported Tennis Caps, 50c. Silk Belts, 30c. Hammocks, $1. my13-TTS

McNAUGHER & CO.,
Contractors for
Paving Sidewalks With Cement, Brick and Fire Brick, Concreting Cellars.
110 FEDERAL ST., ALLEGHENY, PA.
Curbstone furnished and set. je7-58-D

NEW ADVERTISEMENTS.

A THREE DAYS' TEST.
WE WILL SELECT FIFTY OF OUR
Finest Merchant Tailor-Made Suits,
Made up in sack and cutaways, and divide them in five separate lots and if you are a close scrutinizer of advertisements you will discover that these special prices are a wee bit under our Regular Scheduled Figures.
$10 will buy one of these suits that was formerly made up to order for $22 00.
$12 will buy one of these suits that was formerly made up to order for $27 50.
$15 will buy one of these suits that was formerly made up to order for $35 00.
$20 will buy one of these suits that was formerly made up to order for $45 00.
$25 will buy one of these suits that was formerly made up to order for $55 00.
A PERFECT FIT INSURED TO EVERY PURCHASER.

Next Door to Mellon's Bank.
je11-TTSSU

ELECTRICITY
—AS A—

CURATIVE AGENT
CLEARLY DEMONSTRATED
in a case of Chronic Rheumatism with contraction of the tendons of the hands and limbs, with nervous prostration.
To whom it may concern:
I consider it a duty as well as a pleasure to inform the public of the wonderful benefits I have received at the Electrical and Medical Institute, 442 Penn avenue. I was given up as a confirmed invalid, when a gentleman from New York advised me to take treatment at the Institute, as he had recovered from a similar disease by the same treatment. When I was assisted to the Institute I could scarcely move my limbs, the cords being contracted and drawn up, and now, before my month is half expired, I am able to walk as well as any woman of my age, which is 60 years.
MARGARET DUNCAN,
63 Lake st., Allegheny City.
This Institute refers only to the most obstinate cases, and invites close observation by the public. This Institute embraces everything in the line of Electricity, Medicine and Surgery, which has proved successful in such diseases as Rheumatism, Neuralgia, Paralysis, Spinal Diseases, Locomotor, Ataxia, Catarrh, Dyspepsia, Liver and Kidney Troubles, Blood and Skin Diseases, and all morbid conditions peculiar to either sex arising from debility of the nervous system, produced from whatever cause.
Braces and instruments for all deformities supplied.
No matter what ails you call and procure a diagnosis of your case FREE OF CHARGE (where the patient desires treatment), or communicate a description of your case by letter. Advice in all cases will be strictly honest and based on knowledge and experience.
Male and female attendants.
Office hours—9 to 12 A. M., 1 to 5 P. M. and 7 to 8 P. M.
Address all communications to the
ELECTRICAL AND MEDICAL INSTITUTE,
442 PENN AVE., COR. FIFTH ST., PITTSBURG, PA.
N. B.—Diagnosis and medicines must be procured at the hands of the medical director. je11-TTS

CHILDREN'S STRAW HATS.
The new Hats for Children are—
English Chip Sailors
in Blue, White, Black, Red, Ecru and Steel,
Fancy and Plain Bands.
LADIES.
Ladies' Sailors in English Chip,
in Blue, White, Red, Black, Ecru and Steel,
Plain and Fancy Bands.
FOR GENTLEMEN.
English Yacht Hats,
American Mackinaw Hats,
Light and easy on the head.
J. G. BENNETT & CO.,
Leading Hatters and Furriers,
COR. WOOD ST. and FIFTH AVE.
je9-50

COOL AND CHEAP
For summer—The most comfortable Floor Covering.
CHINA MATTING,
$5 for 40 Yards.
An Elegant Fancy, $5 50 for 40 yards.
Up to the Best Seamless, $15 for 40 yards.
WOOD ST. CARPET HOUSE.
GINNIFF & STEINERT, Lim.,
305 Wood St.
je9-TTS

DERBY DESKS.
OFFICE OUTFITTERS.
Office Specialty Co.,
106 Third av.
ap30-TTS

NEW ADVERTISEMENTS.

A GRAND JUNE JUBILEE!
TO-DAY, SATURDAY,
IN CLOTHING, FURNISHINGS, HATS & SHOES.
What the May Festival was to the musical world, such will be our grand offerings to-day to the commercial world, a sort of Bargain Jubilee in the very goods to which your thoughts turn at this season of the year. We've everything you need between now and next September in immense quantity and variety, and at prices which no store in this city begins to duplicate.
TWO GRAND GIFTS TO-DAY.
We present herewith an illustration of our new gift, which we think is by far the best we have ever had the pleasure of presenting to the people of the two cities.

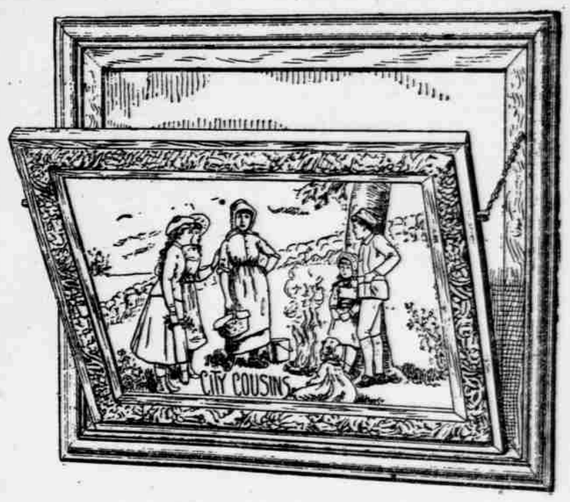

A HANDSOME WALL POCKET.
This is not only a thing of beauty, but also a most useful article in every household. Strong, durable, made of hard wood, finely chased and firmly put together; it is fit to adorn any parlor. To see one is to want one, and to want it badly. We shall give to-day with every sale of Men's Clothing of $10 and up one of these handsome wall pockets.

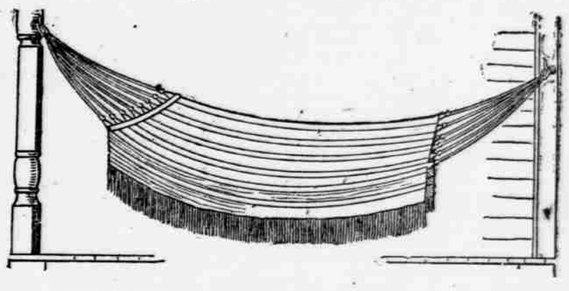

A HAMMOCK FREE—A strong, sightly and serviceable hammock goes free to-morrow with every sale of $5 and up in Boys' or Children's Clothing. This is a present that will be appreciated by every young member of the family, and will be a pleasure to them the whole summer.
GUSKY'S,
300 to 400 Market Street.
je13

STEAMERS AND EXCURSIONS.
TO EUROPE—ALL THE FAVORITE steamers sailing this and next month are rapidly filling up. To secure good berths, apply at once; tickets, drafts, foreign money, etc., at New York rates; passports secured. MAX. SCHAMBERG & CO., 527 Smithfield st. Established 1866. my21-TTS

AMERICAN LINE,
Sailing every Wednesday from Philadelphia and Liverpool. Passenger accommodations for all classes unsurpassed. Tickets sold to and from Great Britain and Ireland, Norway, Sweden, Denmark, etc.
PETER WRIGHT & SONS,
General agents, 305 Walnut st., Philadelphia.
Full information can be had of J. J. McCORMICK, Fourth avenue and Smithfield st. LOUIS MOESER, 616 Smithfield street. mh8-44-TTS

WHITE STAR LINE—
For Queenstown and Liverpool.
Royal and United States Mail Steamers.
*Majestic, June 17, 2 p m *Majestic, July 15, 12:30 p m
Germanic, Jn. 24, 7:30 a m Germanic, July 22, 6 a m
*Teutonic, July 1, 2 p m *Teutonic, July 29, 12:30 pm
Britannic, July 8, 7 a m Britannic, Aug. 5, 6 a m
From White Star dock, foot of West Tenth street.
*Second cabin on these steamers, saloon rates, $60 and upward. Second cabin, $40 and $45. Excursion tickets on favorable terms. Steerage, from or to the old country, $20.
White Star drafts payable on demand in all the principal banks throughout Great Britain. Apply to JOHN J. McCORMICK, 639 and 401 Smithfield st., Pittsburg, or J. BRUCE ISMAY, General Agent, 29 Broadway, New York. je4-D

CUNARD LINE—NEW YORK AND LIVERPOOL VIA QUEENSTOWN—From Pier 40, North river: Fast express mail service. Bothnia, June 16, 8 A. M.; *Etruria, June 13, 10 A. M.; Aurania, June 20, 3 P. M.; Gallia, June 24, 7 A. M.; *Umbria, June 27, 9 A. M.; Servia, July 4, 4 A. M.; Bothnia, July 8, 7 A. M.; *Etruria, July 11, 8:30 A. M. Cabin passage—$60 and upward; *will not carry steerage; according to location; intermediate, $35. Steerage tickets to and from all parts of Europe at very low rates. For freight and passage apply to the company's office, 4 Bowling Green, New York. Vernon H. Brown & Co., J. J. McCORMICK, 639 and 401 Smithfield street, Pittsburg. je8-D

STEAMERS AND EXCURSIONS.
ALLAN LINE
ROYAL MAIL STEAMSHIPS,
Glasgow to Philadelphia.
VIA DERRY and GALWAY. The most direct route from Scotland and North and Middle of Ireland.
ACCOMMODATIONS UNSURPASSED.
Intermediate, $30. Steerage, $19.
STATE LINE. SERVICE OF ALLAN LINE STEAMSHIPS.
NEW YORK AND GLASGOW.
via Londonderry, every Fortnight.
25th June, STATE OF NEVADA, 11 A. M.
9th July, STATE OF NEBRASKA, 11:30 A. M.
23d July, STATE OF GEORGIA, 10 A. M.
CABIN, $35 and upwards. Return, $65 and upwards. Steerage, $19.
Apply to J. J. McCORMICK, 639 Smithfield street, Pittsburg. je12-D

ESTABLISHED 1870.

BLACK GIN
FOR THE KIDNEYS,
Is a relief and sure cure for the Urinary Organs, Gravel and Chronic Catarrh of the Bladder.
The Swiss Stomach Bitters are a sure cure for Dyspepsia, Liver Complaint and every species of indigestion.
Wild Cherry Tonic, the most popular preparation for cure of Coughs, Colds, Bronchitis and lung troubles.
TRADE MARK
Either of the above, $1 per bottle, or 6 for $5. If your druggist does not handle these goods write to WM. F. ZOELLER, sole M'f'r, Pittsburg, Pa. de30-56-TTS

PATENTS.
O. D. LEVIS, Solicitor of Patents, 131 Fifth av., above Smithfield, next Leader office. No delay. Established 20 years. se2

IN A RUT.
It requires sharper wit than a merchant's to balance poor quality and high price. When tried in clothing the goods are likely to stick. It's an uneven load.
With the season getting late it's the fashion for such clothing to make a great stir over reductions. It gets into that rut. It can't talk up its quality. It talks up its price. Knows no other way to pull out.
We know a better way. Our make of clothing is always low in price—always—and high in quality. People pull steadily on it. It doesn't get into the rut.
Some odd lots must go this season. The prices are lowered.
Fresh supply of thin goods: easy prices to pay.
We do the finest Merchant Tailoring: 2,000 styles of goods.
WANAMAKER & B