A LITTLE TOO SLICK.

Mr. Gruber's Pitching Completely Puzzled the Big Sluggers of the Home Team.

CLEVELAND GETS A GOOD GAME.

Silver King to Pitch in To-Day's Contest—The Players Who Will Go to Chicago This Evening.

O'Connor Offers to Row Stansbury—General Sporting News of the Day.

Yesterday's League Games.

Cleveland	6	Pittsburg	4
Philadelphia	6	Boston	4
Cincinnati	4	Chicago	1
New York	17	Brooklyn	3

Yesterday's Association Games.

Cincinnati	7	Columbus	1
Louisville	12	St. Louis	8
Athletics	9	Boston	8
Baltimore	22	Washington	14

There's nothing like big hitting.

If there had been a little more of it in yesterday's ball game between the home players and the Clevelands, victory would again have perched itself on the local banner.

But the big hitters, alleged and real, could not hit, and the troublesome little people from Cleveland scored a victory. To be sure, they earned it because they knocked the ball out at times when knocking out was needed.

The home fellows were not able to do that, and it was only because of the mistakes of the visitors that they scored at all.

It is not ungenerous to say that the home team played a very poor game. It may not be necessary to use the term "yellow" in connection with it, but to say the least they ought to have won had they been in anything like reasonable form. Miller and Reilly were very defective at short and third. Their playing was not up to the mark by any means, but it may be too soon to find much fault yet. With a few more games they may be able to get thoroughly settled down, but it is a fact that they must do better.

Those Wild Throws.

The grounds are in a wretched condition no doubt, and the best of players are always liable to make a blunder in handling a grounder in consequence. But the grounds had nothing to do with the very bad throws that Reilly and Miller made to first base.

Galvin pitched an excellent game, but while the visitors were touching him up now and again, the home talent could do nothing at all with Mr. Gruber. That was the greatest defect of all, and very emphatically reminded everybody concerned how useful base hits are. They are always lamentably apparent when we are not getting any at all. This was the case yesterday.

Gruber not only pitched in very effective form, but he received very good support. Childs' playing yesterday was a very great improvement on his work of Monday and Tuesday. Davis still kept up his batting reputation, and judging from his work here he is, indeed, an exceedingly useful man for the Cleveland team. In the seventh inning Captain Tebeau injured his ankle badly in running to first base. He had to be carried from the field and Doyle replaced him at third. Altogether the game was tolerably interesting and generally speaking indicated an improvement on the previous games.

The visitors commenced run-getting in the first inning and earned two in a very lucky manner. McAleer led off and bunted the ball toward third base. It was very slow and had every appearance of rolling outside the foul line. But it took a turn and kept in the diamond, and when Reilly picked it up McAleer was at first base. McKean knocked a fly out to Browning, and then Slugger Davis cracked out a long single to left. Childs followed with one of the luckiest kinds of scratch hits, scoring McAleer and sending Davis to third. Childs stole second, and when Mack threw the ball to try and nab him Davis ran home.

Made More Runs.

It was the sixth inning before the visitors scored again, so well did Galvin pitch. Johnson commenced the inning and reached first and second on a very wild throw by Reilly. Sacrifice hits by Tebeau and Virtue scored Johnson.

In the seventh inning McAleer led off and made a scratch single. McKean flew out to Carroll, and once more Davis thumped out the ball to right field for a long single, McAleer going to third. Childs' sacrifice hit scored McAleer, and a three-bagger to the right field fence by Johnson scored Davis. Miller made a wild throw of Tebeau's grounder, and this allowed Johnson to score. It was here where Tebeau injured his ankle while running to first. That ended the visitors' run getting.

For five innings the home players did not make off Gruber's delivery. In the sixth Galvin led off and reached first on a fumble by Tebeau. The ball was a hot one and the error was excusable. A wild pitch sent Jeems to second, and Miller sent out a single to second, Galvin going to third. Beckley knocked out a long fly to Davis, and Galvin scored on the throw in. Carroll's grounder to Childs resulted in Carroll and Miller being doubled up.

There were some hopes of victory in the eighth inning. Miller was first man at bat and was hit by a pitched ball. Then Beckley knocked out a two-bagger to right and Carroll got his base on balls, filling the bases. Browning also got to first on balls forcing Miller home. The cheering from the bleacheries was now great. Bierbauer sent a lively grounder to Doyle who threw Browning out at second, but Beckley scored. Hanlon made another sacrifice hit and Carroll scored. A good solid hit was wanted but it did not come. Mack was retired at first and that ended all hope of victory. Score:

PITTSBURG.	R	B	P	A	E	CLEVEL'D.	R	B	P	A	E
Miller, s	1	2	0	2	1	McAleer, l.	2	3	4	0	0
Beckley, 1	1	1	4	0	0	McKean, s.	0	0	2	4	1
Carroll, r	1	0	4	0	0	Davis, m	2	2	5	0	0
Browning, l.	0	0	3	0	1	Childs, 2	0	1	1	4	0
Bierbauer, 2.	0	1	0	1	0	Johnson, r	2	1	1	1	0
Hanlon, m.	0	1	6	0	0	Tebeau, 3	0	0	2	0	1
Mack, c	0	0	4	0	0	Virtue, 1	0	0	9	1	0
Reilly, 3	0	0	2	0	2	Zimmer, c	0	1	2	0	1
Galvin, p	1	0	1	0	0	Gruber, p	0	0	0	2	0
						Doyle, 3	0	0	0	1	0
Total	4	5	24	3	4	Total	6	9	27	12	3

Pittsburg .... 0 0 0 0 0 1 0 3 0—4
Cleveland .... 2 0 0 0 0 1 3 0 *—6

SUMMARY—Earned runs—Cleveland, 4. Two-base hits—Miller, Beckley. Three-base hit—Johnson. Total bases on hits—Pittsburg 7; Cleveland, 11. Sacrifice hits—Beckley, Bierbauer, Hanlon, Childs, Tebeau, Virtue. First base on errors—Pittsburg, 2; Cleveland, 3. First base on balls—Carroll, 2; Browning, 2; Hanlon, Reilly, McKean, Tebeau. Double plays—Childs, McKean and Virtue, 2. Stolen bases—Childs. Struck out—Hanlon, Gruber. Hit by pitched ball—Miller. Wild pitch—Gruber. Left on bases—Pittsburg, 7; Cleveland, 8. Time—1:50. Umpire—McQuaid.

BAD COACHING DID IT.

Mistakes Allowed the Reds to Score a Victory Against the Chicagos.

CINCINNATI, April 29.—Bad coaching allowed Cincinnati to win to-day. In the third Marr hit a high fly, which either Gumbert or Nagle could easily have taken, but neither went after it, and Marr reached his base. After this the Cincinnatis added two more runs. The playing throughout was good, that of McPhee and Cooney being especially worthy of note. Attendance, 1,300. Score:

CIN'NATI.	R	B	P	A	E	CHICAGO.	R	B	P	A	E
McPhee, 2	1	0	2	5	0	Ryan, l	1	0	1	1	0
Latham, 3	0	0	4	5	0	Cooney, s	0	1	1	6	0
Marr, r	1	1	0	0	0	Dahlen, 3	0	0	0	5	0
Reilly, 1	0	0	12	0	0	Anson, 1	0	2	14	0	0
Holliday, l.	0	0	0	0	0	Carroll, r	0	0	0	0	0
Slattery, m.	0	0	5	0	0	Pfeffer, 2	0	2	1	2	1
Smith, s	1	1	2	2	0	Wilmot, m.	0	2	3	0	1
Har'gton, c.	0	1	2	1	0	Gumbert, p.	0	1	1	0	0
Rhines, p	1	1	0	0	0	Luby, p	0	0	0	0	0
						Nagle, c	0	0	1	0	0
Total	4	4	27	13	0	Total	1	8	24	14	2

Cincinnati .... 0 0 3 1 0 0 0 0 *—4
Chicago .... 0 0 0 0 0 1 0 0 0—1

SUMMARY—Earned runs—Cincinnati, 2. Two-base hits—Cooney, Gumbert. Three-base hit—Rhines. Runs batted in—By Marr, Rhines, Anson. Stolen bases—Latham, 2. First base on balls—By Gumbert, 1; by Rhines, 1. Hit by pitched ball—Latham, 2. Struck out—By Rhines, 2. Passed ball—Nagle. Time—One hour and 35 minutes. Umpire—Powers.

THEIR FIRST DEFEAT.

The Bostons Finally Drop a Game to Harry Wright's Hustlers.

BOSTON, April 29.—The Bostons lost their first game of the season to-day. They outbatted their opponents, but their errors were costly and gave the visitors runs. Attendance, 1,371. Score:

BOSTON.	R	B	P	A	E	PHILA.	R	B	P	A	E
Long, s	2	1	1	3	1	Hamilton, l	1	1	0	0	1
Stovey, r	0	1	2	1	0	Shindle, 3.	1	1	1	2	0
Tucker, 1	0	0	9	0	1	Delch'nty, l	1	1	10	0	0
Sullivan, l.	1	2	2	0	1	Thom'son, r	0	0	2	0	0
Quinn, 2	0	1	2	3	1	Myers, 2	0	0	4	4	1
Brodie, m	0	1	2	0	0	Clements, c.	0	0	7	2	0
Nash, 3	0	1	2	3	0	Gray, m	0	0	2	0	0
Bennett, c	0	0	3	1	0	Allen, s	1	1	1	2	0
Getzein, p	1	1	0	2	0	Esper, p	2	2	0	2	0
Totals	4	8	24	11	4	Total	6	6	27	13	2

Philadelphia .... 0 0 1 0 0 3 2 0 *—6
Boston .... 1 0 0 0 0 1 2 0 0—4

SUMMARY—Earned runs—Philadelphia, 1; Boston, 2. Two-base hits—Shindle, Delehanty, Long. Three-base hits—Stovey, Getzein—Double plays—Stovey and Tucker. First base on errors—Philadelphia, 3; Boston, 2. First base on balls—Hamilton, Myers, Long (2), Stovey, Nash (2), Bennett. Struck out—Gray, Esper, Stovey, Tucker, Sullivan, Brodie. Wild pitch—Esper. Time—One hour and 50 minutes. Umpire—Hurst.

HAD A WALK OVER.

The Giants Quite Easily Score Their Third Victory Against the Brooklyns.

NEW YORK, April 29.—The Giants won their third consecutive victory from the Bridegrooms at the Polo Grounds to-day. The Giants had a walk over, batting the ball all over the field and earning nine of the twelve runs scored. Attendance 2,588.

BROOKLYN.	R	B	P	A	E	NEW YORK.	R	B	P	A	E
Collins, 2	2	2	5	1	0	Gore, m	1	2	0	0	0
Griffin, m.	0	0	4	1	0	Tiernan, r	1	2	1	0	0
Pinckney, 3	0	1	2	2	0	Whistler, 3.	1	1	0	0	0
Burns, r	0	0	0	0	0	Connor, 1	2	2	11	0	0
Foutz, 1	1	1	8	0	1	Glasscock, s.	1	1	1	6	1
O'Brien, l.	0	1	1	0	0	O'Rourke, l.	1	1	1	0	0
Daly, s	0	1	1	4	1	Bassett, 2	2	3	2	4	0
Dailey, c	0	1	3	5	1	Buckley, c.	2	3	11	0	1
Hem'ing, p	0	0	0	1	0	Rusie, p	1	2	0	4	0
Total	3	7	24	12	3	Totals	12	17	27	14	2

Brooklyn .... 1 0 0 1 1 0 0 0 0—3
New York .... 0 4 1 1 1 4 0 1 *—12

SUMMARY—Earned runs—Brooklyn, 0; New York, 9. Two-base hits—Foutz, Daly, Tiernan, Connor, 2. Three-base hits—Gore. Home Runs—Collins, Bassett. Stolen bases—Griffin, Foutz, Whistler, Connor 2, Glasscock, O'Rourke. Double plays—Glasscock, Basset and Connor; Bassett and Connor. First base on balls—Off Hemming, 3; off Rusie, 5. Struck out—By Hemming, 2; by Rusie, 9. Passed balls—Dailey, 2. Wild pitch—Rusie, 2. First on errors—Brooklyn, 1; New York, 1. Left on bases—Brooklyn, 5; New York, 7. Runs batted in—By Gore, 3; Whistler, 2; Connor, 1; O'Rourke, 1; Basset, 3; Collins 1; Burns, 1; O'Brien, 1. Time—Two hours and 10 minutes. Umpire—T. J. Lynch.

League Record.

	W.	L.	P.C.		W.	L.	P.C.
Boston	6	1	.857	Pittsburg	3	4	.429
Cleveland	5	2	.714	New York	3	4	.429
Phila'phia	4	3	.571	Cincinnati	2	5	.286
Chicago	4	3	.571	Brooklyn	1	6	.143

To-Day's League Schedule.

Cleveland at Pittsburg. Chicago at Cincinnati. Philadelphia at Boston. New York at Brooklyn.

ASSOCIATION GAMES.

At Cincinnati—
Cincinnati .... 0 0 1 0 0 1 0 5 0—7
Columbus .... 0 0 0 0 0 0 0 0 1—1

SUMMARY—Batteries—Mains and Vaughn; Dolan and Donahue. Hits—Cincinnati, 12; Columbus, 5. Errors—Cincinnati, 1; Columbus, 3. Umpire—Ferguson.

At Philadelphia—
Athletic .... 1 0 0 3 0 0 4 1 0—9
Boston .... 1 3 0 0 0 2 1 0 1—8

SUMMARY—Batteries—Weyhing and Cross; Daly, O'Brien and Murphy. Hits—Athletics, 4; Boston, 11. Errors—Athletics, 3; Boston, 6. Umpire—Jones

At St. Louis—
St. Louis .... 3 1 0 1 0 0 3 0 0—8
Louisville .... 3 0 0 0 6 3 0 0 *—12

SUMMARY—Batteries—Griffith, Brietenstein and Boyle and Munyan; Ehret and Ryan. Hits—St. Louis, 13; Louisville, 4. Errors—St. Louis, 6; Louisville, 4. Umpire—Kerins.

At Baltimore—
Baltimore .... 0 4 2 8 1 5 0 0 2—22
Washington .... 1 4 1 0 2 1 3 1 1—14

SUMMARY—Batteries—Cunningham and Townsend; Carsey and McGuire. Hits—Baltimore, 22; Washington, 8. Errors—Baltimore, 7; Washington, 8. Umpire—Mathews.

Association Record.

	W.	L.	P.C.		W.	L.	P.C.
Baltimore	11	4	.733	Columbus	7	11	.390
Louisville	13	6	.684	Cincinnati	7	12	.363
Boston	10	6	.625	Athletics	5	10	.333
St. Louis	9	9	.500	Washington	4	10	.286

To-Day's Association Schedule.

Boston at Philadelphia. Louisville at St. Louis. Columbus at Cincinnati. Washington at Balto.

THEIR CHICAGO TRIP.

Players That Manager Hanlon Intends to Take West on the Team.

The local team will leave for Chicago this evening to open the season at that city to-morrow. Manager Hanlon intends to take only 12 players on the trip, viz.: Beckley, Bierbauer, Miller, Reilly, Browning, Hanlon, Carroll, Staley, Galvin, King, Baldwin, Mack, Berger or Fields. It is likely that when the team returns it will be determined what players are to be released.

President O'Neil and Secretary Scandrett will accompany the team to Chicago. The President thinks that the opening day in the Windy City will be such a big affair that there will be plenty of work for Secretary Scandrett to do in the interest of the club.

Means to Stop It.

CINCINNATI, April 29.—Mayor Mosby is reported to-day as saying: "Professional Sunday baseball must be stopped in this city. If there is an attempt at playing a game at the Association grounds next Sunday, officers will arrest all concerned on the spot. They will not wait until after the game, but will arrest as soon as the players demonstrate an intention of playing." If this policy is adhered to, the Association will probably play its Sunday games in Covington.

Stratton Expected To-Morrow.

Scott Stratton is expected to arrive in the city to-morrow or Saturday. At least that is what President O'Neil said yesterday. Referring to the matter Mr. O'Neil said: "I have not heard from Stratton since he wrote me to the effect that he would be here on May 1. If he comes I will have a catcher here for him, as it will not pay to take him on a trip for only eight games. He will get plenty of practice."

King Will Pitch To-Day.

An interesting feature in to-day's game at Exposition Park will be the appearance of "Silver" King in the box for the local team. He stated to Manager Hanlon yesterday that he thought himself in good enough condition to pitch and he will be given a try. Either Seward or Young will pitch for the visitors, probably the latter. Manager Leadley is anxious to win to-day's game.

A ROW STOPPED IT.

The Seconds of Curran and Dowdy Come to Blows and Stop the Fight.

CINCINNATI, April 29.—An Anderson, Ind., dispatch says: The Curran-Dowdy mill that was to have been fought here last night broke up in a row before the fight began. Lou Reed, Curran's second, got into a dispute with Tommy Miller, Dowdy's second, over the gate receipts.

Reed, who is a large, powerful man, struck Miller, who weighs but 125 pounds, a powerful blow and knocked him across the stage. This precipitated a general row, in which Jack Hanley and others engaged. The police, with much difficulty, managed to suppress the riot. The fight was declared off, and 200 spectators, who had paid their $2 to see the fight, went away much disgusted.

Lexington Races.

LEXINGTON, KY., April 29.—The attendance at the Association course to-day was fair but not as large as yesterday and the track fast.

First race, selling, three-quarters of a mile—Radcliffe won, Laura Doeir second, Prince Glenn third. Time, 1:14¾.

Second race, purse, seven-eighths of a mile—Yale, '91, won, Aarry Smith second, Hueneme third. Time, 1:29¾.

Third race, selling, one-half mile—Minnie C won, Gray Goose second, Neville F third. Time, :50¾.

Fourth race, handicap, one and one-sixteenth miles—Robespierre won, Outlook second, Paramatta third. Time, 1:48¾.

Fifth race, selling, one-half mile—Leumbra won, Calhoun second, Eshelby third. Time, :51¾.

Winners at Nashville.

NASHVILLE, April 29.—Following were the results of the races here to-day:

First race, one-half mile—Bracelet first, Queen Elizabeth second, Elsie C third. Time, :50½.

Second race, fifteen-sixteenths of a mile—Bertha first, Carus second, Arundel third. Time, 1:36¾.

Third race, five furlongs—Midget first, Belle Redmond second, Nettie Kent third. Time, 1:02½.

Fourth race, one mile—Long Shot first, Brandolette second, John Sherman third. Time, 1:41.

Fifth race, six furlongs—Clark first, Tehama second, Bob McCart third. Time, 1:17.

Results at Washington.

WASHINGTON, April 29.—First race, half mile—Forest won; Beverwick, second; Oppressor, third. Time, :50.

Second race, six furlongs—Annapolis won; Hypatica, second; Fergus, third. Time, 1:17½.

Third race, one mile—L'Intriguante won; Gallifet, second; Stridea, third. Time, 1:42¾.

Fourth race, seven furlongs—India Rubber won; Lowlander, second; Sequence colt, third. Time, 1:19½.

Fifth race, one mile—Dead Heat between Ely and Eleve; Donley, third. Time, 1:45½. Run won by Eleve. Time, 1:46¼.

Willis Defeats Mahoney.

SAN FRANCISCO, April 29.—The California Athletic Club gave its monthly entertainment last night when Abe Willis, the Australian featherweight pugilist, and Dan Mahoney, of San Francisco, met in an eight-round contest. Willis weighed 118 pounds and Mahoney 113. The latter was nearly knocked out in the third round, but managed to stay through eight rounds. Willis was awarded the contest as he had much the best of it throughout.

Big English Turf Event.

LONDON, April 29.—The great event at Newmarket to-day, the second day of the first spring meeting, was the race for the 2,000 guineas stakes for 3-year-olds, mile and 11 yards, (84 subs). It was won by Lord Alington's colt Common, Mr. J. H. Houldsworth's colt Orvieto, was second, and Lord Durham's colt Peter Flower, third. There were nine starters.

O'Connor to Stansbury.

TORONTO, ONT., April 29.—William O'Connor has cabled Stansbury in Australia offering to row him on any course in America for $2,500 a side and allow him $500 for expenses.

Baseball Notes.

THE J. Beckleys want to play any junior club in Allegheny county. Address N. Foster, 308 Spring alley.

THE Cleveland club have a great man in Davis.

BALDWIN performed well at practice yesterday.

CAPTAIN TEBEAU, of the Clevelands, may be unable to play for several days.

THERE were less than 500 people at the Cincinnati Association game yesterday.

WELL, a victory to-day will make matters all right. Three out of four is not bad.

THOSE who are figuring on winning teams this season must not overlook Cincinnati.

THE J. Taylors want to play the Columbias for $10 a side. Address J. Taylor, Crafton.

PRESIDENT O'NEIL still has a very high opinion of Laroque, and he may be tried shortly.

MANAGER LEADLEY states that it is the bad grounds here that has caused Childs to make so many mistakes.

THE D. O. Cunninghams want to play any picked nine in the window glass industry. John Closs is manager.

THE local players must not be much longer in getting down to business if they want to be "among the people."

PETE BROWNING had a day off yesterday as far as batting was concerned. But we mustn't expect too much at present.

AN Associated Press dispatch states that John L. Sullivan was at the St. Louis-Louisville game yesterday in a "very interesting condition."

THE officials of the local club are aware that one of the players is drinking too much lager beer. He ought to be careful, as he has a reputation to make yet.

A DISPATCH from Boston says: The Boston Association Club's directors, after a long conference to-day, decided not to reduce the admission price from 50 cents to 25 cents. They claim that with a salary list of $50,000 the club cannot afford to cheapen the price of admission.

MANAGER LEADLEY was coaching his players from the grand stand yesterday. When the local team had a man on second and third yesterday and Reilly at bat with two men out, the manager signed Gruber to give Reilly his base on balls. This was done and Galvin was easily put out.

THE local grocery clerks have organized a team for the season with the following players: McDonald, McAllister, Cook, Kelly, Duffy, Garbing, Lean, McKenna and Gipner. They want to play any team whose members are not more than 16 years old. Address H. R. Lean, 18 Ninth street, city.

LATE NEWS IN BRIEF.

—The Erie Canal has been watered for the season.

—There will probably be no carpenters' strike in St. Louis May 1.

—The new cruiser Newark will be repaired before going into commission.

—Society ladies at the National Capital have organized the Washington Club.

—Five instead of four men were killed in the Metropolitan branch B. & O. collision.

—The printers of Rome have struck. None of the papers will be published Thursday.

—The French wooden cruiser Seignelay is aground off Jaffa. Her crew have been saved.

—The New York Central will introduce the civil service reform system among its employes.

—Jay Gould and Sidney Dillon say the Union Pacific will earn a 5 per cent. dividend this year.

—New charges of looting and robbing the Monon have been preferred against President Breyfogle.

—The grip drove insane Henry Bender, an aged citizen of Rochester, N. Y., and he committed suicide.

—The Cigar Makers' Association of Chicago has refused the demand of employes for an advance in wages.

—The London *Times* is kicking over the delay of the Bering Sea case in the United States Supreme Court.

—Rumored in London that Parliament will be dissolved if the Government's free education plan is obstructed.

—According to a Senate bill, Michigan will be divided into 12 Congressional districts according to the plan of the Patrons of Industry.

—Philadelphia officials, under State law, forbid branches of the Jersey banks doing business in their city. The Jerseymen refuse to close.

—The Texas Central Railway was sold at Waco, Texas, on the 22d inst. under foreclosure to the committee of reorganization for $750,000.

—John L. Sullivan, in St. Louis, Tuesday, announced that he would probably be the Democratic candidate for Congress from the Sixth Massachusetts district.

—In the Millington murder trial at San Francisco yesterday Counsel Patterson, of the defense, in his closing plea, charged that one of the jurors had been bribed.

—The reported sale of the Anaconda mines to the Rothschilds is said to be thought in Baltimore to be but a repetition of an old story in circulation there for some time.

—The new Canadian Pacific steamer, Empress of India, has crossed the Pacific from Yokohama to Victoria, B. C., in 10 days, 4 hours and 36 minutes, breaking the record.

—Joseph Leidy, M. D., LL. D., Professor of Anatomy at the University of Pennsylvania, and one of the most distinguished physicians in the United States, is critically ill.

—Mayor Davidson will deliver the address at the reception to be given Senator Gorman May 14 at Baltimore. The affair will be "non-partisan," and will involve an expense of $6,000.

—Queen Victoria has affirmed the constitution of the Imperial Institute. The Prince of Wales is President, and there are 18 governors—12 chosen by the Queen and six by the President.

—Two young boys of Prairie Du Chien, Wis., died almost simultaneously after excessive cigarette smoking. The autopsy showed that phosporus, nicotine and arsenic combined to kill the lads.

—The defaulting ex-State Secretary of Louisiana, weary of his voluntary exile, has returned and will take his medicine. When convicted several years ago he slipped out of the court room and escaped to Mexico.

—Judge Tuley, at Chicago, has postponed action until to-day on Miss Phœbe Couzins' petition for an injunction to prevent her removal from the position of Secretary of the Board of Lady Managers of the World's Fair.

—Sara Bernhardt is seeing the elephant in San Francisco. After one night's performance she made a tour of the opium joints and oriental theaters of Chinatown, and 24 hours thereafter she was an eager spectator of a prize fight.

—The Presbytery of San Francisco has sustained charges against Rev. John W. Ellis, D. D., of appropriating to his own use funds held by him in trust, and of rendering a false statement concerning expenditures of $8,800 of such funds.

—The wreck of the schooner R. B. Leeds, of Somersport, N. J., was found in Chesapeake Bay, with the bodies of two sailors badly crushed and lashed to the rigging. It is supposed the vessel capsized in Saturday night's squall, and that all the crew perished.

—The Bundesrath has agreed to the German Government's proposal submitted to that body Saturday last, authorizing the acceptance of the United States' invitation to take part in the Chicago World's Fair, and providing for the appointment of an Imperial Commissioner.

—A plant for the manufacture of gun cotton will probably soon be established in Central Pennsylvania or elsewhere in the interior. This is not to supersede the plant at the torpedo station, but to supplement it by a second plant away from the coast, more secure in case of war.

—At Mason City, Ia., Tuesday, Mrs. Anderson became violently insane, and taking her two children by the hand proceeded toward the cemetery, where she intended to bury them alive as sacrifices. Some women banded together and wrested the children from their mother.

—Sir William Whiteway, the Newfoundland Premier in London, and his colleagues, are drafting a bill which, after being submitted to Lord Knutsford, will be cabled home to Newfoundland to enable the Legislature to have the first reading of the bill, if possible, before the Knutsford bill enters the committee stage.

THE GENUINE JOHANN HOFF'S MALT EXTRACT is the best nutritive tonic in cases of dyspepsia, for the weak and debilitated, and during convalescence. Beware of other extracts sold as "Hoff's" Malt Extract. Always ask for the genuine "Johann Hoff's" which is imported from Berlin.
EISNER & MENDELSON CO., Sole Agents. 6 Barclay St., N. Y.
Th

EISNER & MENDELSON'S HOFF'S MALT EXTRACT.
—SOLD BY—
JOS. FLEMING & SON, 412 Market street, Pittsburg.
mh19-82

RAMBLERS, NEWMAILS, GIANTS, CRESCENTS
Second-hand wheels taken in exchange.
J. B. KAERCHER, 440-442 Wood St.
ap23-64-TTS

CANCER and TUMORS cured. No knife. Send for testimonials. G. H. McMichael, M. D., 63 Niagara st., Buffalo, N. Y.
mh19-71-TTSSuWk

THE WEATHER.

FORECAST 8 P. M. THURSDAY:

For Western Pennsylvania and West Virginia: Warmer, Fair, Southwesterly Winds; Fair Friday.

For Ohio: Warmer, Fair Weather, Southerly Winds; Fair Friday.

***Comparative Temperature.**

PITTSBURG, April 29.—The United States Signal Service officer in this city furnishes the following:

	April 29, 1890.	April 29, 1891.
8 AM	33	47
10 AM	...	...
11 AM	...	57
12 M	35	60
2 PM	36	65
5 PM	...	68
8 PM	34	63

YESTERDAY'S TEMPERATURE AND RAINFALL.

Maximum temp	68	Mean temp	58
Minimum temp	38	Rainfall	0
Range	20		

*The temperature for last year is also from the report of the Signal Service officer.

River Telegrams.

[SPECIAL TELEGRAMS TO THE DISPATCH.]

MORGANTOWN—River 4 feet and stationary. Weather clear. Thermometer, 75° at 4 P. M.

BROWNSVILLE—River 4 feet 6 inches and stationary. Weather clear. Thermometer, 64° at 6 P. M.

WARREN—River 9 feet and falling. Weather clear and warmer.

WHEELING—River 6 feet 1 inch and falling. Clear and pleasant.

DIED.

KELLER—At Youngstown, O., on Wednesday, April 29, 1891, at 4 A. M., VIRGINIA F. E., wife of Nickolas J. Keller, nee Hawley, aged 48 years 6 days.

Funeral services on FRIDAY at 1 P. M., at her late residence, No. 2321 Sidney street, Southside, Pittsburg, Pa. Friends of the family are respectfully invited to attend. Private interment later.

[Cincinnati and Covington papers please copy.] 2

Upright Pianos,
Square Pianos,
Parlor Organs,
Cabinet Organs.

We have a large lot of second-hand ones, and they must be sold at once; so come and get a bargain before they are all gone. All are choice instruments, from famous makers, and good for long use yet. Prices away down, and easy payments taken. Come at once to

MELLOR & HOENE'S, "Palace of Music,"
Established 1831. 77 Fifth avenue.

Ladies' Ribbed Cotton Vests.
3 bargain lots—
15 cts,
25 cts,
50 cts.
The best we ever sold for the money.
JOS. HORNE & CO., 609-621 Penn avenue.

The People's Store—Fifth Ave.
100 dozen gentlemen's 75c ties at 25c to-day.
CAMPBELL & DICK.

NEW ADVERTISEMENTS.

The People's Store, Fifth Avenue.

STYLISH SCOTCH SUITINGS,
Some Smooth, Some Shaggy.

We have just received from the land o' cakes, a large importation of these famous suitings. They come in plain colors, bars, stripes, broken plaids, etc., in all the new shades and tintings. By importing a large quantity direct, we have bought cheap, and are enabled to offer these

ELEGANT SCOTCH SUITINGS AT 50 CENTS.

We are making a special drive on novelty suits. All those elegant and stylish suitings that have been selling so well at $1 25, $1 50 and $1 75.

We Give You Your Choice at $1.

Exclusive and Unique Robe Patterns.

All those elegant German suits in plaids, stripes or fancy designs in astrachan or boucle effects. We have sold nearly all of them at $12.

THE FEW REMAINING GO AT $8.

Rare Bargains All Over This Department.

CAMPBELL & DICK.
ap30-Ths

Hoofland's German Bitters WILL PURIFY THE BLOOD
CLEAR THE COMPLEXION, BRIGHTEN THE EYES, SWEETEN THE BREATH, TONE THE STOMACH, REGULATE THE LIVER AND BOWELS, and BUILD UP THE WHOLE SYSTEM TO PERFECT HEALTH.
As a Pleasant and effective Cathartic use Hoofland's Podophyllin Pills
ap7-86-TuTh

ADVANTAGES-- ELLWOOD -INDUCEMENTS
(P. O. Ellwood City, Lawrence County, Pa.)

Pennsylvania, Baltimore and Ohio and Lake Shore Railroads!
These THREE GREAT TRUNK LINES afford unrivaled shipping facilities.
Western Union, Postal Telegraph, Long Distance and Bell Telephones,
Furnish quick and perfect means of communication.
Magnificent Water Power, plenty of Natural Gas, Coal, excellent Building Stone, Fire Clay, Brick, Limestone, etc.
Less than 40 miles from Pittsburg—frequent trains by three railroads. Several factories now building, and an elegant hotel just completed. Delightful residence location.
Exceptional Inducements Offered to Reliable Manufacturers.
If a location anywhere will suit you, don't write us; but if somewhere within the greatest and best manufacturing district of America is wanted, then send for our handsomely illustrated book on ELLWOOD. You'll say we have advantages vastly superior to any other point even in this favored region.
BLACK & BAIRD, Agents,
95 FOURTH AVENUE, PITTSBURG.
ap26-134-TTSSu

NEW ADVERTISEMENTS.

PAULSON'S.
EXCLUSIVE STYLES
In Imported and Domestic Hats for Spring, for MEN, WOMEN AND CHILDREN are now ready.
Men's Double Texture Waterproof Mackintoshes
In all the new light checks and solid colors in great variety.
PAULSON BROS.,
No. 441 Wood St.
N. B.—UMBRELLAS RE-COVERED AND REPAIRED while you wait, REASONABLY and PROMPTLY, on the premises.
ap25-TTS

Wholesale. BICYCLES, Retail.
In clubs at $1, $2 or $3 per week, or on installments.
We sell Bicycles of all styles and makes. If you want to purchase, sell or exchange a wheel, call on us.
See the Paragon—it leads the race—unequaled comforts and no weak points. The only perfect spring frame.
The Pennsylvania Watch Company,
301, 302 and 303 Penn Building, 708 Penn ave., Pittsburg, Pa.
SPECIAL NOTICE—A cut in prices. A $135 machine for $110. See us; we will save you money.
Catalogues free. Agents wanted.
ap21-98-TTS

DRUNKENNESS
LIQUOR HABIT.
IN ALL THE WORLD THERE IS BUT ONE CURE
DR. HAINES' GOLDEN SPECIFIC.
It can be given in a cup of coffee or tea, or in articles of food, without the knowledge of the patient, if necessary. It is absolutely harmless and will effect a permanent and speedy cure, whether the patient is a moderate drinker or an alcoholic wreck. IT NEVER FAILS. It operates so quietly and with such certainty that the patient undergoes no inconvenience, and ere he is aware, his complete reformation is effected. 48 page book free. To be had of
A. J. RANKIN, Sixth and Penn st., Pittsburg; E. HOLDEN & CO., 63 Federal st., Allegheny. Trade supplied by GEO. A. KELLY & CO., Pittsburg, Pa.
my13-49-TTS

DR. HAINES' GOLDEN SPECIFIC, "DRUNKENNESS."
—SOLD BY—
JOS. FLEMING & SON, 412 Market street, Pittsburg.
mh19-82-TTS

NEW ADVERTISEMENTS.

MANY WHO ARE NOW CONVALESCENT
Will please remember that they can use no better stimulant than
Fleming's Old Export WHISKY.
Used as a Medicine it materially aids digestion.
Builds up the enfeebled system.
Is a splendid Invigorating Tonic, and, being old and palatable, is suitable to all Tastes, Age and Condition.
SOLD ONLY BY
JOS. FLEMING & SON,
Wholesale and Retail Druggists,
412 Market st., cor. Diamond, Pittsburg, Pa.
In Full Quarts at $1 Each, or Six for $5.
ap19-TTSSu

PAPOID TABLETS
FOR DYSPEPSIA
Distress after Eating, Stomach Catarrh, Headache, Heartburn, and all forms of Indigestion. Prepared from the fruit of the Papaya Melon Tree found in the tropics. Druggists sell them.
-93-TTS

PAPOID TABLETS—FOR DYSPEPSIA.
—SOLD BY—
JOS. FLEMING & SON, 412 Market street, Pittsburg.
mh19-82-TTSu

La Grippe quickly relieved, and a permanent cure guaranteed by using
QUINA-LAROCHE
AN INVIGORATING TONIC, that strengthens and builds up the system of those suffering from this distressing malady.
22 rue Drouot, Paris.
E. Fougera & Co., 30 N. William Street, New York.
ap26-102-TuSu

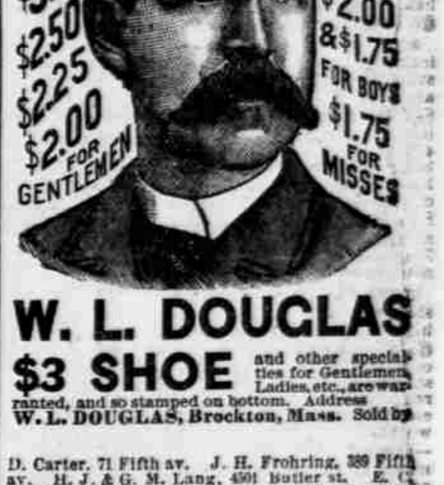

W. L. DOUGLAS $3 SHOE and other specialties for Gentlemen, Ladies, etc., are warranted, and so stamped on bottom. Address W. L. DOUGLAS, Brockton, Mass. Sold by
D. Carter, 71 Fifth av. J. H. Frohring, 389 Fifth av. H. J. & G. M. Lang, 4501 Butler st. E. C. Sperber, 1320 Carson st. Henry Rosser, Allegheny. E. G. Hoffman, Allegheny.
fe1-TTS

SCHENLEY VIEW PLACE LOTS!

These lots are situated in the Nineteenth ward, Pittsburg, between Lawrenceville and East Liberty, less than 500 yards from the Penn avenue cable cars, and only 19 minutes' ride from Sixth street. Ask conductor to let you off at Matilda street.

We have laid out another addition to Schenley View Place, and are authorized to offer 250 lots without advancing the prices.

The fact that we sold between 200 and 300 lots last fall in less than two months is pretty good evidence that the public realize that these are beyond doubt the

BEST AND CHEAPEST LOTS IN THE CITY OF PITTSBURG.

Recollect, these are not country lots, but from their central location you at once get the benefit of cable lines, schools, churches, stores, places of amusement, etc., that rural lot holders never obtain.

WE GUARANTEE CLEAR TITLE TO ALL LOTS.

NOW READ OUR PRICES AND TERMS OF PAYMENTS:

Price.	Pay at Time of Purchase.	Per Month.
$250	$10 00	$5 00
300	10 00	6 25
390	10 00	8 00
400	10 00	8 25
425	10 00	9 00

A liberal discount will be made to individuals or clubs buying blocks of not less than five lots.

No interest on deferred payments, and **Ten Per Cent Discount** allowed for all cash.

STRAUB & MORRIS,

106 THIRD AVE. | 106 THIRD AVE.

ap26-81-TTSSu

STEAMERS AND EXCURSIONS.

WHITE STAR LINE—
FOR QUEENSTOWN AND LIVERPOOL.
Royal and United States Mail Steamers.

Germanic, Ap. 29, 9:30 am	Germanic, May 27, 8:30am
*Teutonic, May 6, 3 p m	*Teutonic, June 3, 3 p m
Britannic, May 13, 9:30am	Britannic, June 10, 8:30am
*Majestic, May 20, 3 p m	*Majestic, June 17, 2 p m

From White Star dock, foot of West Tenth st.
*Second cabin on these steamers. Saloon rates, $50 and upward. Second cabin, $40 and $45. Excursion tickets on favorable terms. Steerage, $20.
Prepaid, $20.
White Star drafts payable on demand in all the principal banks throughout Great Britain. Apply to JOHN J. McCORMICK, 639 and 401 Smithfield st., Pittsburg, or J. BRUCE ISMAY, General Agent, 41 Broadway, New York.
je23-D

AMERICAN LINE,
Sailing every Wednesday from Philadelphia and Liverpool. Passenger accommodations for all classes unsurpassed. Tickets sold to and from Great Britain and Ireland, Norway, Sweden, Denmark, etc.
PETER WRIGHT & SONS,
General agents, 305 Walnut st., Philadelphia.
Full information can be had of J. J. McCORMICK, Fourth avenue and Smithfield street. LOUIS MOESER, 616 Smithfield street.
mh8-41-TTS

INMAN LINE.
NEW YORK, QUEENSTOWN AND LIVERPOOL.
FROM NEW YORK EVERY WEDNESDAY.

	Tons.		Tons.
City of Paris	10,500	City of N. Y.	10,500
City of Berlin	5,491	City of Chicago	5,600
City of Chester	4,770	City of Richmond	4,780

For rates of passage and other information apply to PETER WRIGHT & SONS, Gen. Agts., 6 Bowling Green, N. Y., or to John J. McCormick, 639 Smithfield st., Pittsburg.
mh7-67-TTS

CUNARD LINE—NEW YORK AND LIVERPOOL VIA QUEENSTOWN—From Pier 40 North river: Fast express mail service. Gallia, April 29, 9 A. M.; *Umbria, May 2, noon; Servia, May 9, 6 A. M.; Bothnia, May 13, 9 A. M.; *Etruria, May 16, noon; Aurania, May 23, 5:30 A. M.; Gallia, May 27, 8 A. M.; *Umbria, May 30, 10:30 A. M. Cabin passage—$60 and upward.; will not carry steerage; according to location; intermediate, $35. Steerage tickets to and from all parts of Europe at very low rates. For freight and passage apply to the company's office, 4 Bowling Green, New York. Vernon H. Brown & Co. J. J. McCORMICK, 639 and 401 Smithfield street, Pittsburg.
ap18-54-D

NORDDEUTSCHER LLOYD S. S. CO.
Fast Line of Express Steamers.
New York to Southampton (London) Bremen.
SPRING SAILINGS, 1891:

Ems	Sat.,	May 2	Spree,	Tues.,	May 26
Lahn,	Wed.,	May 6	Werra,	Wed.,	May 27
Aller,	Sat.,	May 9	Ems,	Sat.,	May 30
Havel,	Tues.,	May 12	Lahn,	Tues.,	June 2
Elbe,	Wed.,	May 13	Kaiser,	Wed.,	June 3
Eider,	Sat.,	May 16	Aller,	Sat.,	June 6
Trave,	Tues.,	May 19	Havel,	Tues.,	June 9
Fulda,	Wed.,	May 20	Elbe,	Wed.,	June 10
Saale,	Sat.,	May 23	Eider,	Sat.,	June 13

Time from New York to Southampton, 7½ days. From Southampton to Bremen, 24 or 30 hours. From Southampton to London, by Southwestern Railway Co., 2½ hours. Trains every hour in the summer season. Railway carriages for London await passengers in Southampton Docks on arrival of Express Steamers from New York.
These steamers are well known for their speed, comfort and excellent cuisine.
MAX SCHAMBERG & CO., 527 Smithfield st., LOUIS MOESER, 616 Smithfield st.
ap29-100-D