

THE NEW STREET LAW

Should Allow More Time for the Payment of Assessments.

MANY LETTERS FROM THE PEOPLE

Some Suggestions in Regard to the Berling Sea Controversy.

INFORMATION FOR EAGER INQUIRERS

To Protect the Property Owners.

Now, in view of the decision of the Supreme Court on the subject of municipal improvements, that attention is directed to the matter, there is one item which should be taken into consideration in the preparation of the new bill.

This is the time in which payment for such improvements must be made. Heretofore the Board of Viewers has made the final assessment, which was then submitted to Councils, generally approved by them, then placed sometimes in the hands of the City Attorney, sometimes in that of the City Treasurer, for collection.

The parts assessed is then notified that the assessment must be paid within 30 days, "to avoid trouble and expense."

It will not say this is an injustice, but frequently it is a very great hardship to parties assessed. Of course, where one has the means it is a matter of indifference as to whether the time is long or short.

But another case is for a small salary, or on small wages, but by dint of great economy obtained for himself a home; he may or may not have it entirely paid for; it is probable there may be a Building and Loan Association mortgage on the property.

A man, however, who has no means, and who is working for a small salary, or on small wages, but by dint of great economy obtained for himself a home; he may or may not have it entirely paid for; it is probable there may be a Building and Loan Association mortgage on the property.

One man, however, who has no means, and who is working for a small salary, or on small wages, but by dint of great economy obtained for himself a home; he may or may not have it entirely paid for; it is probable there may be a Building and Loan Association mortgage on the property.

Another man, however, who has no means, and who is working for a small salary, or on small wages, but by dint of great economy obtained for himself a home; he may or may not have it entirely paid for; it is probable there may be a Building and Loan Association mortgage on the property.

A third man, however, who has no means, and who is working for a small salary, or on small wages, but by dint of great economy obtained for himself a home; he may or may not have it entirely paid for; it is probable there may be a Building and Loan Association mortgage on the property.

A fourth man, however, who has no means, and who is working for a small salary, or on small wages, but by dint of great economy obtained for himself a home; he may or may not have it entirely paid for; it is probable there may be a Building and Loan Association mortgage on the property.

A fifth man, however, who has no means, and who is working for a small salary, or on small wages, but by dint of great economy obtained for himself a home; he may or may not have it entirely paid for; it is probable there may be a Building and Loan Association mortgage on the property.

A sixth man, however, who has no means, and who is working for a small salary, or on small wages, but by dint of great economy obtained for himself a home; he may or may not have it entirely paid for; it is probable there may be a Building and Loan Association mortgage on the property.

A seventh man, however, who has no means, and who is working for a small salary, or on small wages, but by dint of great economy obtained for himself a home; he may or may not have it entirely paid for; it is probable there may be a Building and Loan Association mortgage on the property.

An eighth man, however, who has no means, and who is working for a small salary, or on small wages, but by dint of great economy obtained for himself a home; he may or may not have it entirely paid for; it is probable there may be a Building and Loan Association mortgage on the property.

A ninth man, however, who has no means, and who is working for a small salary, or on small wages, but by dint of great economy obtained for himself a home; he may or may not have it entirely paid for; it is probable there may be a Building and Loan Association mortgage on the property.

A tenth man, however, who has no means, and who is working for a small salary, or on small wages, but by dint of great economy obtained for himself a home; he may or may not have it entirely paid for; it is probable there may be a Building and Loan Association mortgage on the property.

CHESS.

All communications should be addressed to the Chess Editor, P. O. Box 88.

The Pittsburgh Chess Club meets at the Miller Library, Penn avenue.

Problem No. 24. Third Prize in the British Chess Magazine (January, 1891).

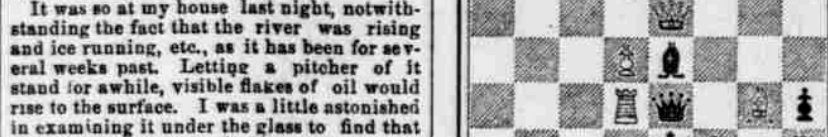

White: 11 pieces. White mates in two moves. Black: 7 pieces.

Problem No. 25. Fourth Prize in the British Chess Magazine (January, 1891).

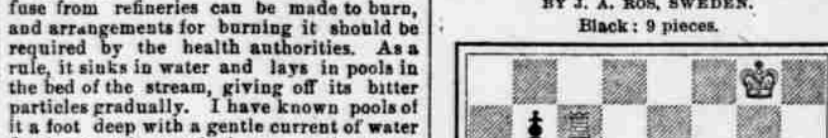

White: 11 pieces. White mates in two moves. Black: 9 pieces.

Problem No. 26. A Question for Politicians.

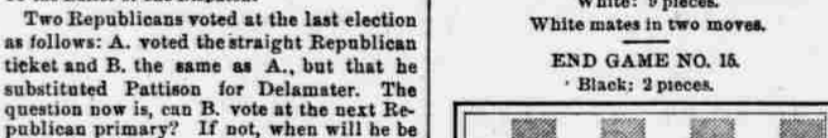

White: 9 pieces. White mates in two moves. Black: 3 pieces.

Problem No. 27. The Anti-Letter Law.

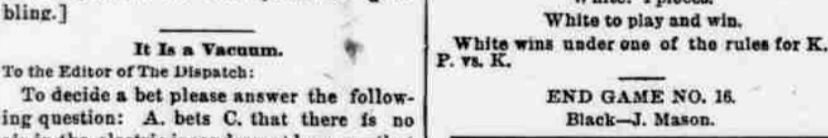

White: 10 pieces. White mates in two moves. Black: 8 pieces.

Problem No. 28. Is it a Vacuum.



White: 10 pieces. White mates in two moves. Black: 9 pieces.

Problem No. 29. A License is Necessary There.

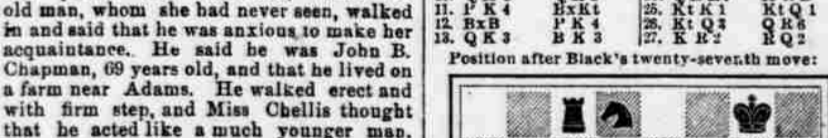

White: 10 pieces. White mates in two moves. Black: 9 pieces.

Problem No. 30. That Move of Lord Salisbury's.

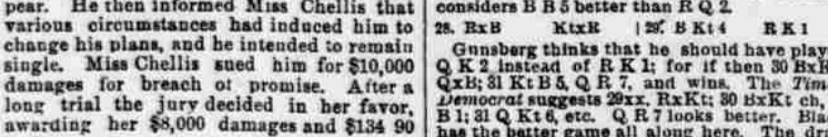

White: 10 pieces. White mates in two moves. Black: 9 pieces.

Problem No. 31. Who Can Give the Date?



White: 10 pieces. White mates in two moves. Black: 9 pieces.

Problem No. 32. What were the Pearl Mills of Allegheny.

CRITIC.

It falls to a man's boots, a child's arms you take'n' nora, And faith, he'll prout it!

Game No. 23. Played between Mr. Patterson and Mr. W. Edwards.

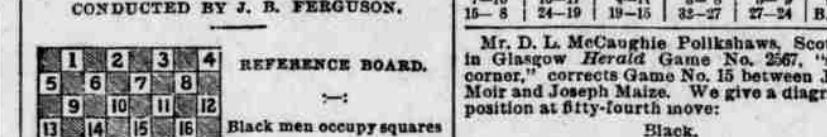

Black: 10 pieces. Black to move and win.

Problem No. 20. The Game of Draughts.

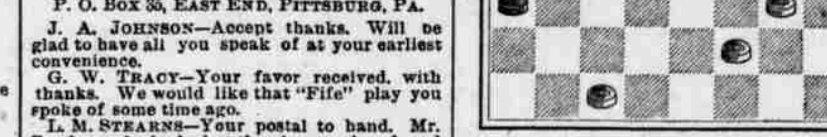

White to move and draw.

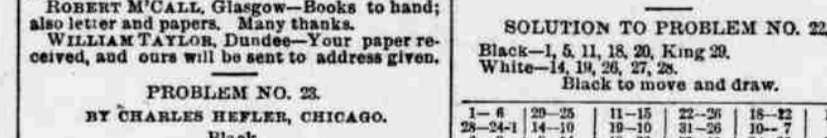

White to move and draw.



White to move and draw.

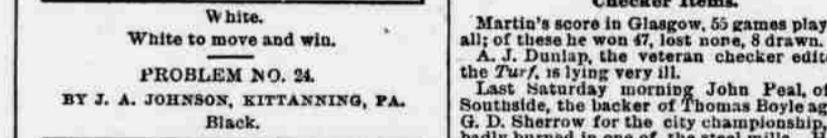

White to move and draw.



White to move and draw.

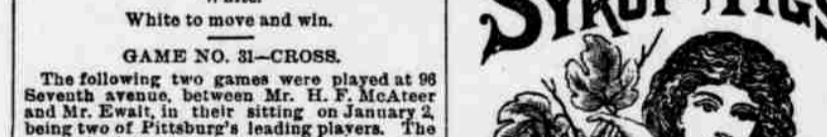

White to move and draw.

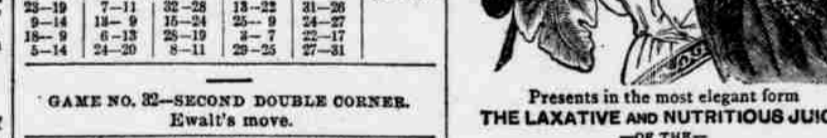

White to move and draw.

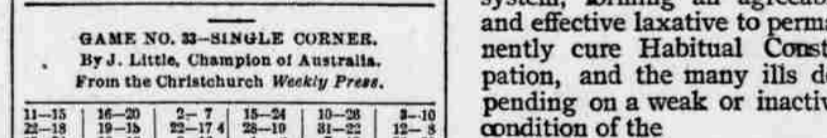

White to move and draw.

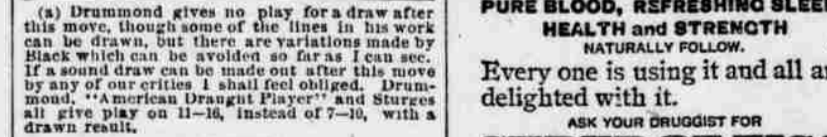

White to move and draw.



White to move and draw.



White to move and draw.

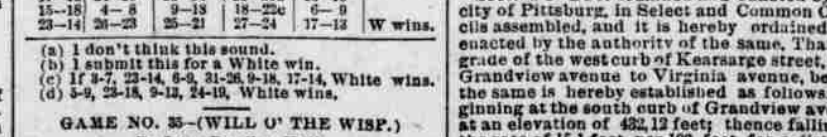

White to move and draw.



White to move and draw.

OFFICIAL-PITTSBURG.

AN ORDINANCE RELATING TO DOGS. Section 1-Be it ordained and enacted by the City of Pittsburgh in Select and Common Council assembled, that any person who shall harbor or keep any dog or dogs within the city of Pittsburgh without first having obtained a license from the Department of Public Safety of the City of Pittsburgh as herein after provided.

Section 2-Be it ordained and enacted by the City of Pittsburgh in Select and Common Council assembled, that any person who shall harbor or keep any dog or dogs within the city of Pittsburgh without first having obtained a license from the Department of Public Safety of the City of Pittsburgh as herein after provided.

Section 3-Be it ordained and enacted by the City of Pittsburgh in Select and Common Council assembled, that any person who shall harbor or keep any dog or dogs within the city of Pittsburgh without first having obtained a license from the Department of Public Safety of the City of Pittsburgh as herein after provided.

Section 4-Any person who, after the passage of this ordinance, has or shall have any dog or dogs within the city of Pittsburgh, who has not obtained a license from the Department of Public Safety of the City of Pittsburgh as herein after provided, shall be deemed to be in violation of this ordinance.

Section 5-Any person who shall harbor or keep any dog or dogs within the city of Pittsburgh without first having obtained a license from the Department of Public Safety of the City of Pittsburgh as herein after provided, shall be deemed to be in violation of this ordinance.

Section 6-Any person who shall harbor or keep any dog or dogs within the city of Pittsburgh without first having obtained a license from the Department of Public Safety of the City of Pittsburgh as herein after provided, shall be deemed to be in violation of this ordinance.

Section 7-Any person who shall harbor or keep any dog or dogs within the city of Pittsburgh without first having obtained a license from the Department of Public Safety of the City of Pittsburgh as herein after provided, shall be deemed to be in violation of this ordinance.

Section 8-Any person who shall harbor or keep any dog or dogs within the city of Pittsburgh without first having obtained a license from the Department of Public Safety of the City of Pittsburgh as herein after provided, shall be deemed to be in violation of this ordinance.

Section 9-Any person who shall harbor or keep any dog or dogs within the city of Pittsburgh without first having obtained a license from the Department of Public Safety of the City of Pittsburgh as herein after provided, shall be deemed to be in violation of this ordinance.

Section 10-Any person who shall harbor or keep any dog or dogs within the city of Pittsburgh without first having obtained a license from the Department of Public Safety of the City of Pittsburgh as herein after provided, shall be deemed to be in violation of this ordinance.

Section 11-Any person who shall harbor or keep any dog or dogs within the city of Pittsburgh without first having obtained a license from the Department of Public Safety of the City of Pittsburgh as herein after provided, shall be deemed to be in violation of this ordinance.

Section 12-Any person who shall harbor or keep any dog or dogs within the city of Pittsburgh without first having obtained a license from the Department of Public Safety of the City of Pittsburgh as herein after provided, shall be deemed to be in violation of this ordinance.

Section 13-Any person who shall harbor or keep any dog or dogs within the city of Pittsburgh without first having obtained a license from the Department of Public Safety of the City of Pittsburgh as herein after provided, shall be deemed to be in violation of this ordinance.

Section 14-Any person who shall harbor or keep any dog or dogs within the city of Pittsburgh without first having obtained a license from the Department of Public Safety of the City of Pittsburgh as herein after provided, shall be deemed to be in violation of this ordinance.

Section 15-Any person who shall harbor or keep any dog or dogs within the city of Pittsburgh without first having obtained a license from the Department of Public Safety of the City of Pittsburgh as herein after provided, shall be deemed to be in violation of this ordinance.

Section 16-Any person who shall harbor or keep any dog or dogs within the city of Pittsburgh without first having obtained a license from the Department of Public Safety of the City of Pittsburgh as herein after provided, shall be deemed to be in violation of this ordinance.

Section 17-Any person who shall harbor or keep any dog or dogs within the city of Pittsburgh without first having obtained a license from the Department of Public Safety of the City of Pittsburgh as herein after provided, shall be deemed to be in violation of this ordinance.

Section 18-Any person who shall harbor or keep any dog or dogs within the city of Pittsburgh without first having obtained a license from the Department of Public Safety of the City of Pittsburgh as herein after provided, shall be deemed to be in violation of this ordinance.

Section 19-Any person who shall harbor or keep any dog or dogs within the city of Pittsburgh without first having obtained a license from the Department of Public Safety of the City of Pittsburgh as herein after provided, shall be deemed to be in violation of this ordinance.

RAILROADS.

PENNSYLVANIA RAILROAD. ON AND AFTER DECEMBER 25th, 1890, the following (Eastern Standard Time) will be observed:

MAIN LINE EASTWARD. New York & Chesapeake Limited, leaving Harrisburg at 7:30 p. m., Philadelphia at 9:30 a. m., Washington at 12:30 p. m., Baltimore at 2:30 p. m., New York at 7:30 a. m.

WEST PHENIX PENN RAILWAY. All through trains connect at Jersey City with trains which leave Union Station, Newark, N. J., avoiding double ferryage and journey through New York City.

MONONGAHELA DIVISION. For Monongahela City, leave of Philadelphia and Union Station at 11:30 p. m., and from Monongahela City at 11:30 a. m., Philadelphia at 8:30 a. m., Union Station at 11:30 a. m.

WEST PENNSYLVANIA DIVISION. For Erie, leave of Philadelphia at 11:30 p. m., Erie at 7:30 a. m., Philadelphia at 8:30 a. m., Union Station at 11:30 a. m.

From Pittsburgh Union Station. PENNSYLVANIA LINES. Trains Run by Central Time. SOUTH WEST SYSTEM-PANHANDLE ROUTE. Leave for Cincinnati at 7:15 a. m., Columbus at 8:15 a. m., Cleveland at 9:15 a. m., Detroit at 11:15 a. m.