DR. CROSBY'S CHARGE.

A Police Captain Alleged to Have Collected $70,000 Blackmail

FROM NEW YORK SALOON KEEPERS.

Inspector Byrnes Will Make the Divine Prove It in Court.

THE PROOF MUST BE FORTHCOMING

[SPECIAL TELEGRAM TO THE DISPATCH.]

NEW YORK, November 4.—Inspector Byrnes made this statement to-day:

"I have read in this morning's papers the statement made by the Rev. Dr. Crosby, where he says: 'I know of a police captain, for a Commissioner told me, who received $70,000 last year in blackmail from saloon-keepers in his precinct. I can prove this if it is doubted.'

"That statement, publicly made by a well-known divine in this city, is a very serious accusation against a department that is charged with the enforcement of the law, and it has a tendency to cause distrust in and impairment of its efficiency. There have been statements made heretofore by irresponsible persons relative to members of this department receiving money from persons engaged in illicit and disreputable business, and such persons, when called upon by the department for evidence, either could not or would not be found or declined to furnish the commissioners with proof of their assertions, so that the accused persons could be brought to trial, and, if found guilty, properly removed.

PROOF MUST BE FORTHCOMING.

"In this case no such question can arise, for the gentleman making this statement is well known, and I assume will be ready to furnish proof of this statement when called upon to do so. I believe the officers of this department are anxious to have the accused person, whoever he may be, tried, and, if found guilty, promptly dismissed from the department and punished in such manner as the case may warrant. If, on the other hand, the charge is unfounded and cannot be proven, then it is a cruel and malicious libel on the department and the person from whom it emanated, no matter how high his standing in the community may be, should be brought before the bar of justice and punished as he deserves. In speaking about this matter as I do, I am bound to remember the fact that the Police Department is a department created for the purpose of preventing, detecting and punishing crime, and being such, it is but natural to expect that the evil classes are at all times ready and willing to cast upon it all kinds of criticism.

AN INVESTIGATION WILL BE MADE.

"When a person like the Rev. Dr. Crosby publicly makes the statement, which the press claims he made at a public meeting, it simply has a tendency to make those wrong-doers rejoice that another besides one of their own number is broadly casting criticisms upon a department which, in the judgment of these evil-doers, should be wiped out of existence. Owing to the numerous duties now devolving on the department in discharging the duties placed upon them by the laws in reference to elections, I ask the public for a suspension of judgment until the matter can be thoroughly investigated by the Commissioners of Police, which, I am sure, will be done speedily."

THREATENING TO STRIKE.

Trouble Anticipated in the Connellsville Coke Regions.

[SPECIAL TELEGRAM TO THE DISPATCH.]

SCOTTDALE, November 4.—From the remarks of labor leaders to-day it is felt that the Connellsville coke regions is on the eve of a great strike. The six days' notice given by the Knights of Labor to General Manager Lynch expires to-night, and since Verostic, the discharged committeeman, has not been reinstated, the men will refuse to go to work in the morning.

A conference was held to-night between General Manager Lynch and Master Workman Kerfoot, who represented the miners. The talk was relative to the appointment of an arbitration committee, to decide whether or not the company was justified in discharging Verostic, and if he should be reinstated on the evidence produced. Nothing was agreed to, however.

NOT SETTLED YET.

Judgment Reserved in the Libel Case Involving Birchall.

TORONTO, November 4.—The motion made in the libel case, Graeme versus the Toronto *Globe*, to have Birchall brought here from Woodstock, where he is now lying under sentence of death, and examined as a witness on behalf of the plaintiff, was repeated to-day.

Counsel for the *Globe* objected to the granting of the motion, arguing that it would be against the interests of justice for a man in Birchall's position to be required to give evidence. He also contended that Graeme, the complainant, was not the same man as the "Graham" alluded to in the *Globe*. Judgment was reserved.

EVERETT PIANOS SELL

In Spite of Cold and Rainy Weather.

There is one place in the city where bad weather does not seem to affect business. If you have a fit of the blues just put on your wraps and call at 137 Federal street, Allegheny, and spend a few moments among those beautiful Everett pianos. The lovely tones, elegant and artistic designs of cases, the polite and cheerful attention you will receive will drive them away, and the possession of one of these elegant pianos will prove a lasting source of pleasure and happiness. There is no reason why you should not possess one. If you cannot spare the cash just now, you can arrange to get it on easy payments, as the club plan upon which they are sold provides methods of payments to suit both rich and poor. It gives you one of the finest pianos manufactured at a price asked by retail dealers for their second and third grades. The plan has become so popular it is not necessary to give it in detail. If you do not understand it call and have it explained, or send for a circular to the manager. ALEXANDER ROSS, 137 Federal st., Allegheny.

The pianos delivered this week on the $1 00 weekly payment plan are, Club A, No. 46, T. H. Braydon, McKee's Rocks; Club B, No. 45, J. D. Garvey, Greensburg, Pa. MWF

Malaria Cured.

Danner Medicine Co.:

GENTS—I have been afflicted for over five years with malaria, torpid liver and constipation, and during this time of suffering found no relief in my efforts to regain health until I was induced by friends who also had been cured by your Essence of Health to give it a fair trial, and soon found by using it regularly I rapidly gained in health and am to-day entirely restored to perfect strength and health, and feel certain your medicine has done for me what no other medicine could do and heartily recommend it to all as a safe and sure remedy. For further information, call or address me.

O. A. ACKELSON,
With Thompson & Thurber, 63 W. Diamond st., Allegheny, Pa.

For sale by druggists and the Danner Medicine Co., 242 Federal st., Allegheny, Pa. W

Reduced Rates via the Pennsylvania Lines to Points in Kentucky, Tennessee and Alabama.

Excursion tickets at one fare for round trip will be sold via the Pennsylvania lines to points in the South, on account of land sales, as follows: On November 7 and 8 to Middlesborough, Ky. On November 17 and 18 to Dayton, Tenn., and to Florence, Ala. Tickets will be good returning 15 days from date of sale. WSu

NATURAL GAS SHUT OFF.

Shortage in the Ohio Valley Company's Supply the Cause.

[SPECIAL TELEGRAM TO THE DISPATCH.]

EAST LIVERPOOL, O., November 4.—After this week natural gas will be shut off from the bisque kilns in the potteries who use the Ohio Valley Company's gas. The cause for this is the shortage in the supply, which becomes more apparent as the cold weather approaches. It is thought that by shutting off the bisque kilns an ample supply will remain for the consumers on the lines. The order of the gas company will go into effect on the first of next week.

The shutting off from the bisque kilns will result in considerable inconvenience to the potters, who have built their kilns for natural gas. The necessary change for the use of coal can be made without any serious inconvenience, however, but more expense and trouble will be connected with the old style fuel than with the now failing gas.

A WOMAN THE CAUSE.

Terrible Tragedy in West Virginia Brought on by Jealousy.

[SPECIAL TELEGRAM TO THE DISPATCH.]

PARKERSBURG, November 4.—A telephone dispatch from Grantsville says that Adam and Grant Richards, who were visiting an uncle at Oxford, went to a corn-husking a few nights since, Adam taking his young and pretty wife with him. During the evening the usual country games, in which kissing takes a prominent part, came off. Grant universally selected his cousin's pretty wife as his choice among the many misses, maids and matrons, and thereby excited Adam's jealousy. On their way home Adam chided his cousin, and warned him to desist in future.

In the morning at the breakfast table the subject came up again, but the men left the house apparently good friends. They had not left the yard, however, before Grant drew a knife and attacked his cousin, cutting him almost in pieces. He then walked into the house and told the woman that she was to blame for the murder, picked up his gun and made for the hills, but was overtaken and captured that night. Adam's heart was completely severed and two ribs cut away. Many threats of lynching the murderer were made, but he was hustled off to the county seat and safely lodged in jail.

Daily Excursions to the Pacific Coast

Via Kansas City, Council Bluffs and Omaha, St. Joseph, Leavenworth or Sioux City, and over the Union Pacific system to Los Angeles, San Diego, San Francisco and all California points; Portland, Ore., Tacoma, Seattle and all Puget Sound points. Tickets are first class, and good to return any time within six months, and are also good to stop off at Denver and Salt Lake City, or at any other point west of the Missouri river in either or both directions.

By the payment of an additional fare before starting, California passengers can return via Portland, or Portland passengers can return via California points. First and second class one-way tickets to all points named above, also to Salt Lake City, Ogden, Helena, Butte, Cheyenne, Denver, Colorado Springs, Pueblo and Trinidad. Four daily trains to Denver, and two daily trains to Portland and San Francisco. Trains are composed of Pullman palace cars, dining cars, free reclining chair cars and Pullman colonist cars. For rates, maps and full information, apply to or address Thos. S. Spear, T. P. Ag't, 400 Wood st., Pittsburg, Pa. MWSu

Manufacturing Sites at Falls Creek, Pa., and Great Inducements Offered Manufacturers to Locate There.

Falls Creek, where four railroads center, is centrally located as to leading markets, and with its railroad facilities and abundance of raw material, such as timber, coal, glass sand, fire clay, natural gas, etc., together with the inducements offered manufacturers to locate there, bids fair to become a manufacturing center. Manufacturers will do well to investigate the inducements offered the right parties to locate manufacturing there. There never was, and is not now, any question about the title to this property, and it is the most beautiful town site at the junction. A number of fine buildings are going up already, and we are now ready to sell lots on easy payments or for cash. Address

DAVID C. WHITEHILL,
Whitehill building, Brookville, Pa.

One Thousand Dollars

Forfeit if I fail to prove Floraplexion the best medicine for liver complaint, dyspepsia, nervous debility, biliousness, consumption. It cures where all other remedies fail. Ask your druggist for it. Sample bottle sent free. FRANKLIN HART, New York. MWFSu

Christmas is Coming.

Present your friends with one of Hendricks & Co.'s crayons. Prices the lowest; work the best; good cabinets $1 00 a dozen.

A Rare Dress Goods Bargain To-Day.

50-inch French broadcloth, best shades, medium weight, at $1 40 a yard; worth $1 65.
JOS. HORNE & CO.'S
Penn Avenue Stores.

B. & B.

Persian Lamb Capes, new to-day, pointed front, high rolling collar, high shoulders, and the right cut, $18. BOGGS & BUHL.

2,300 New Jackets

Just opened. The greatest bargains ever shown, at Rosenbaum & Co.'s.

Big Blankets for Little Money

And "little" (crib) blankets that are "big" bargains. This is the blanket room for best goods for the least money. Blankets for all purposes at all prices.
JOS. HORNE & CO.'S
Penn Avenue Stores.

B. & B.

New Astrakhan Trimmed Cheviotte Jackets, nobby styles, $10. BOGGS & BUHL.

Men's Merino Underwear,

In white, gray and brown, 50c to $2 50 a garment. All more than usual values.
JOS. HORNE & CO.'S
Penn Avenue Stores.

THE HIGHEST EXCELLENCE PROVED UPON RIGOROUS EXAMINATION

THEPURE BAKING POWDER

JENNIE JUNE says "'Thepure' Baking Powder makes cake that melts in everybody's mouth."

"I USE 'THEPURE' BAKING POWDER IN MY KITCHEN, IT IS SO SWEET."
—Mrs. Atty. Gen. Miller

TO BE FURTHER CONVINCED OF ITS EXCELLENCE TRY IT. oc8-WS

NEW ADVERTISEMENTS.

BAD ECZEMA ON LIMB

From Knee to Foot a Mass of Running Sores.
Cured by Cuticura Remedies.
Total Cost $1 75.

I have been afflicted with a sore limb, which the doctors call eczema. My limb from the knee to the foot was one mass of running sores. The doctors bandaged it every day for a week, and every time the bandage was removed a large scab would come off and the blood pour down. I got one bottle of CUTICURA RESOLVENT, one box CUTICURA, and one cake of CUTICURA SOAP, and they cured me. I told a lady who was similarly afflicted to use it, and it cured her also. I gratefully acknowledge that it was CUTICURA that cured me.
MRS. KATE BEARD, Orange Valley, N. J.

Inherited Scrofula

My nose was of a most pronounced crimson hue, the result of inherited scrofula. I suffered unteilable mortification daily, and tried enough remedies to stock a drug store without deriving the slightest benefit. I tried the CUTICURA REMEDIES, and the most flattering results followed their use. I am all right now, and I cannot find encomiums enough to bestow upon what I know to be the greatest and grandest gifts given by science to man. Please accept the most sincere and grateful thanks of one who has suffered.
C. STEVENS O'MAHONEY,
8 E. 67th St., New York, N. Y.

Cuticura Resolvent,

The new Blood and Skin Purifier and purest and best of Humor Remedies, internally (to cleanse the blood of all impurities and poisonous elements and thus remove the cause), and CUTICURA, the great Skin Cure, and CUTICURA SOAP, an exquisite Skin Beautifier, externally (to clear the skin and scalp and restore the hair), speedily, permanently, and economically cure every disease and humor of the skin, scalp and blood, with loss of hair, whether itching, burning, scaly, pimply, scrofulous, or hereditary, when all other remedies fail.

Sold everywhere. Price, CUTICURA, 50c; SOAP, 25c; RESOLVENT, $1. Prepared by the POTTER DRUG AND CHEMICAL CORPORATION, Boston.

Send for "How to Cure Skin Diseases," 64 pages, 50 illustrations and 100 testimonials.

PIMPLES, black-heads, red, rough, chapped and oily skin cured by CUTICURA SOAP.

PAINS AND WEAKNESS of females instantly relieved by that new, elegant, and infallible Antidote to Pain, Inflammation, and Weakness, the Cuticura Anti-Pain Plaster. The first and only instantaneous pain-killing plasters.

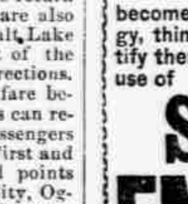

Some Children Growing Too Fast become listless, fretful, without energy, thin and weak. But you can fortify them and build them up, by the use of

SCOTT'S EMULSION

OF PURE COD LIVER OIL AND HYPOPHOSPHITES Of Lime and Soda.

They will take it readily, for it is almost as palatable as milk. And it should be remembered that AS A PREVENTIVE OR CURE OF COUGHS OR COLDS, IN BOTH THE OLD AND YOUNG, IT IS UNEQUALLED. Avoid substitutions offered.

oc1-28-MWFSu

NEW ADVERTISEMENTS.

CARPETS,
WALL PAPER!

New Styles, Choice Colors, Low Prices.

Fine, medium and low price Carpets in all the new ideas in color and styles, at prices that will please you.

WALL PAPER—All the new styles in Decorations, from 5c a bolt to $15 a bolt. We carry a large line of all kinds of Wall Paper, and our prices are away down. Don't buy a Carpet, a bolt of Paper, Lace Curtains, Portieres, Linoleum or anything in our line until you see our stock. It will be money to you.

Geo. W. Snaman,
136 FEDERAL STREET,
ALLEGHENY.
je29s-MWF

THOMSON'S
Glove-Fitting Corsets

As now made with our new SMOOTH FLAT SEAM (to avoid discomfort caused by the lapped seam formerly used)

ARE MORE POPULAR THAN EVER.

A perfect fit with absolute comfort now guaranteed.

THREE LENGHTS,
Short, Medium, Extra Long.

TWELVE GRADES.

The Best Goods, Most Comfortable to the Wearer and Cheapest for Quality.

FOR SALE BY FIRST-CLASS DEALERS. Satisfaction guaranteed or money refunded.

LANGDON, BATCHELLER & CO.,
Sole Manufacturers, New York. oc29-MWF

Protect Your Horse.

Horseshoeing being a most important operation, it is necessary that all shoers should understand the construction and diseases of the foot. The want of knowledge and skill of shoeing often generate many diseases, such as corns, quarter and center crack, which are very annoying. Attention given road, track and interfering horses.

I also manufacture a HOOF OINTMENT, guaranteed to keep horses' feet in good condition.
au10-58-MWF ANDREW PAFENBACH.

DOUGLAS & MACKIE.
FOR THE COLD WEATHER.

Thousands of pairs, full size, White and Scarlet Country Blankets, from $3 a pair up to finest. It's money in your pocket to select from these.

Stacks and piles of full-sized, well-filled Comforts from 75c up to finest Eiderdown.

PICKINGS FROM OUR IMMENSE CLOAK SALONS.

A stylishly handsome lot Ladies' Diagonal Reefers will be laid out at $3 75 each. Comment unnecessary.

Ladies' Cheviot Reefers, beautifully embroidered collars, that are considered cheap elsewhere at $8 50, our price is only $6 each.

Every Lady should inspect our magnificent range of Jackets, varying in price from $2 50 to $25. They're simply unapproachable anywhere.

And Our Fur Department

Is brim full with Muffs, Boas, Capes, etc., etc., etc., of every description, for Ladies and Children, all at our ever popular money-saving, trade-earning prices.

DOUGLAS & MACKIE,
151, 153 and 155 FEDERAL ST., ALLEGHENY.
no3-MWF

KEECH'S

ALL NEW STYLES OF MEN'S FALL AND WINTER CLOTHING.

CASH —OR— CREDIT.

EASY PAYMENTS.

BEAUTIFUL VARIETY OF LADIES' JACKETS, REEFERS AND PLUSH GARMENTS.

923, 925 AND 927 PENN AVENUE.,
NEAR NINTH STREET.
oc29-MWF

"The best is aye the cheapest."

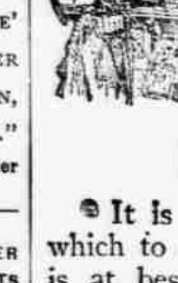

Avoid imitations of and substitutes for SAPOLIO—It is a solid cake of scouring soap. Try it in your next house-cleaning.

REAL ECONOMY.

It is worse than nonsense to buy a cheap article with which to damage more valuable property. Scouring soap is at best only a trifling expense, but with a poor and cheap article it is likely to do considerable damage to fine marble or other property.

NEW ADVERTISEMENTS.

A Superb Assortment of
FUR CAPS
Now Opening at
RUBEN'S.
Step in and Examine

THE TOLSTOI TURBAN,
In Coney Fur, 87c, 98c and $1 29.
In Oregon Seal, $1 90, $2 40 and $2 90.
In Alaska Seal, $4 50, $6, $8 and $10.

The above cut illustrates the latest and handsomest Fur Cap in the market. The band is somewhat higher than those worn last year; the top is full oval, and the general outlines are graceful and becoming. Besides this particular turban, we carry a full assortment of all that's stylish and desirable in the Fur Cap line.

RUBEN,
The Hatter and Furnisher,
421 and 423 Smithfield St.
P. S.—Mail orders promptly filled.
no2-WFSu

The Fullest Value.

A storeful of the most perfect Overcoats in the world. Think of what it means to you who have Overcoats to buy and you who want to buy to-day. You who can't wait, who haven't time to bother with the tailor or worry hunting the stores.

This store is an El Dorado to you.

Every Overcoat you lay your hands on within it is an Overcoat any tailor might be proud to make.

Do you want an autumn weight one? Silk lined? With that hang to it that makes a garment well tailored, let the quality be ever so fine or not? Every Autumn Overcoat we have has that. Is it price? $12 to $35 gives variety enough. Are you ready for the Winter Overcoat? The world of tailordom is your servant here. Beautiful Overcoats designed by our own tailors. It's ours to supply you with the one you like, it's yours to say which.

WANAMAKER & BROWN,
Sixth St. and Penn Ave.

Why skimp your choice of goods in getting clothing to measure? More styles here than you'll stop to look at.

no4-D

KORNBLUM'S
Optical Establishment,
NO. 50 FIFTH AVE.,
Telephone No. 1686. Pittsburg.
de28-8

STEAMERS AND EXCURSIONS.

WHITE STAR LINE—
FOR QUEENSTOWN AND LIVERPOOL.

Royal and United States Mail Steamers.

Germanic, Nov 5, 11:30am	Germanic, Dec. 3, 9:30am
*Teutonic, Nov. 12, 6 a m	*Teutonic, Dec. 10, 3 pm
Britannic, Nov 19, 10:30am	Britannic, Dec. 17, 9:30am
*Majestic, Nov. 26, 5 a m	*Majestic, Dec. 24, 3 p m

From White Star dock, foot of West Tenth st.

*Second cabin on these steamers. Saloon rates, $50 and upward. Second cabin, $35 and upward, according to steamer and location of berth. Excursion tickets on favorable terms. Steerage, $20.

White Star drafts payable on demand in all the principal banks throughout Great Britain. Apply to JOHN J. McCORMICK, 639 and 401 Smithfield st., Pittsburg, or J. BRUCE ISMAY, General Agent, 41 Broadway, New York. je23-D

CUNARD LINE—NEW YORK AND LIVERPOOL VIA QUEENSTOWN—From Pier 40 North river: Fast express mail service.

Servia, Nov. 1, 8 a m	Umbria, Nov. 22, 2 p m
Etruria, Nov. 8, 2 p m	Servia, Nov. 29, 7 a m
Aurania, Nov. 15, 7 a m	Gallia, Dec. 3, 9:30 a m
Bothnia, Nov. 19, 10 a m	Etruria, Dec. 6, noon

Cabin passage—$60 and upward, according to location; intermediate, $35. Steerage tickets to and from all parts of Europe at very low rates. For freight and passage apply to the company's office, 4 Bowling Green, New York. Vernon H. Brown & Co.

J. J. McCORMICK, 639 and 401 Smithfield street, Pittsburg. oc27-D

ANCHOR LINE.
UNITED STATES MAIL STEAMERS.
GLASGOW SERVICE.

Steamers every Saturday from New York to GLASGOW AND LONDONDERRY.

Cabin passage to Glasgow or Londonderry, $50 and $60. Round trip, $90 & $110. Second class, $30. Steerage passage, either service, $20.

MEDITERRANEAN SERVICE.

Fayal Azores, Gibraltar and Naples S. S. Belgravia, Saturday, Nov. 15. S. S. Devonia, Wednesday, Dec. 3. Cabin, $80 to $100. Steerage, $21 50.

Rates to Azores—Cabin, $65; steerage, $24.

Travelers' circular letters of credit and drafts for any amount issued at lowest current rates.

For books of tours, tickets or further information apply to HENDERSON BROTHERS, N. Y., or J. J. McCORMICK, 639 and 401 Smithfield st.; A. D. SCORER & SON, 415 Smithfield st., Pittsburg; F. M. SEMPLE, 110 Federal st., Allegheny.
oc20-99-MWF

STATE LINE
—TO—
Glasgow, Londonderry, Belfast, Dublin, Liverpool & London.

FROM NEW YORK EVERY THURSDAY.

Cabin Passage, $35 to $50, according to location of stateroom. Excursion, $65 to $95.

Steerage to and from Europe at lowest rates.

AUSTIN BALDWIN & CO.,
General Agents, 53 Broadway, New York.
J. J. McCORMICK,
se1-D Agent at Pittsburg.

NEW ADVERTISEMENTS.

TWENTY-FIVE NEIGHBORS

Of Mr. Hahn have called on the catarrh specialists, at 323 Penn avenue, for treatment since he became cured—now nearly six months ago. They knew how he had suffered for so

Mr. Fred Hahn, Sharpsburg.

many years—not finding any relief from the 20 doctors he had employed. He suffered from belching of gas from his stomach after eating, sour taste and often felt like vomiting his food. His appetite was poor, and as his liver was much enlarged it gave him great pain. In fact, he would often be taken with such sharp cramps and pain across his stomach and bowels it seemed as if he could not live. He had palpitation of the heart, dizziness, weakness and pain across the small of his back, and a numb, lifeless feeling in his limbs. He could get but little sleep, and as every change of weather gave him a cold, he took on a lingering cough. His breath became short and he felt pain and soreness in his lungs and under his shoulder blades. Night sweats weakened him very fast, and he gradually grew worse until he lost 30 pounds of flesh. Many of his friends thought he had consumption, and that he must die from that terrible disease. On calling on the catarrh specialists he was told he could yet be cured. Although he had but little faith, he resolved to try once more, and after taking a course of treatment, he says: "The above history of my disease and cure is true in every respect. I had received treatment from 20 physicians, yet gradually grew worse, and for one year before beginning treatment with these physicians I was scarcely able to do any work.

"It is now over five months since I became cured and not one of the above symptoms have returned. I work hard every day, feel well and strong, and words do not express the joy I feel that my life has been spared and health restored. FRED HAHN."

Office hours, 10 A. M. to 4 P. M., and 6 to 8 P. M. Sundays, 12 to 4 P. M.

Consultation free to all. Patients treated successfully at home by correspondence. Send two 2-cent stamps for question blank, and address all letters to the Catarrh and Dyspepsia Institute, 323 Penn ave., Pittsburg. no5-MWF

WM. GRABOWSKY,
Fashionable Hat and Bonnet Bleacher and Ostrich Feather Dyer.

Fall and winter styles in Ladies' Hats are ready. We are doing an immense business in altering and coloring Felt and Straw Hats. Why? Because we have the right styles, the best machinery and the taste and means to know how to get up a fashionable hat.

Plumes and tips are the style for trimming fine hats this season. Every lady wants tips dyed this fall. Our French feather dyer is a gentleman of art in his branch—life-long experience has crowned his success. No matter what shade you wish your feathers dyed we satisfy you. We are the feather dyers of this city; every first-class milliner will tell you so. Our work in feathers and hats this season cannot help but have an immense success.

WM. GRABOWSKY, The Hatter,
707 PENN AVENUE,
OPPOSITE PENN BUILDING.
P. S.—Mail orders promptly filled. oc1-WSu

Feathers & DOWN,
Strous & McAteer
643 LIBERTY ST.
sep1-25-MWF

THE FINEST MEAT-FLAVORING STOCK
LIEBIG COMPANY'S
EXTRACT OF BEEF.

USE IT FOR SOUPS,
Beef Tea, Sauces and Made Dishes.

Genuine only with fac-simile of Justus von Liebig's
SIGNATURE IN BLUE INK
Across label.

Sold by storekeepers, grocers and druggists.
LIEBIG'S EXTRACT OF BEEF CO., Limited, London. se6-59-WS

CAUTION W. L. Douglas Shoes are warranted, and every pair has his name and price stamped on bottom.

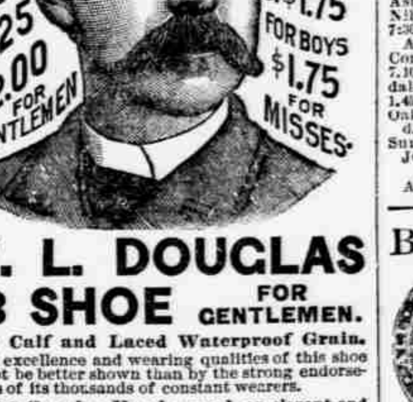

W. L. DOUGLAS
$3 SHOE FOR GENTLEMEN.

Fine Calf and Laced Waterproof Grain.

The excellence and wearing qualities of this shoe cannot be better shown than by the strong endorsements of its thousands of constant wearers.

$5.00 Genuine Hand-sewed, an elegant and stylish dress Shoe which commends itself.
$4.00 Hand-sewed Welt. A fine calf Shoe unequalled for style and durability.
$3.50 Goodyear Welt is the standard dress Shoe, at a popular price.
$3.50 Policeman's Shoe is especially adapted for railroad men, farmers, etc.

All made in Congress, Button and Lace.

$3 & $2 SHOES FOR LADIES,

have been most favorably received since introduced and the recent improvements make them superior to any shoes sold at these prices.

Ask your Dealer, and if he cannot supply you send direct to factory enclosing advertised price, or a postal for order blanks.

W. L. DOUGLAS, Brockton, Mass.

For sale by H. J. & G. M. Lang, Forty-fifth and Butler sts. J. N. Frohing, 389 Fifth ave. D. Carter, 73 Fifth ave. E. C. Sperber, 1326 Carson st. Allegheny City, H. Rosser, 108 Federal st., and E. G. Hoffman, 72 Rebecca st. ja14-66-MWF

RAILROADS.

ALLEGHENY VALLEY RAILROAD—Trains leave Union station (Eastern Standard time): Foxburg Ac., 6:55 a. m.; Niagara Ex., daily, 8:30 a. m. (Arriving at Buffalo at 5:50 P. M.); Kittanning Ac., 9:00 a. m.; Hulton Ac., 10:10 a. m.; Valley Camp Ac., 12:05 p. m.; Oil City and DuBois Express, 1:45 p. m.; Hulton Ac., 3:00 p. m.; Kittanning Ac., 3:55 p. m.; Valley Camp Ex., 4:55 p. m.; Kittanning Ac., 5:30 p. m.; Braeburn Ac., 6:20 p. m.; Hulton Ac., 7:50 p. m.; Buffalo Ex., daily, 8:45 p. m. (Arriving at Buffalo 7:20 A. M.); Hulton Ac., 9:45 p. m.; Braeburn Ac., 11:30 p. m. Church trains—Braeburn, 12:40 p. m. and 9:40 p. m. Pullman Parlor Cars on day trains and Sleeping Car on night trains between Pittsburg and Buffalo. JAS. P. ANDERSON, G. T. Agt.; DAVID McCARGO, Gen. Sup.

NEW ADVERTISEMENTS.

SPECIAL;

While our force of salesmen is not as yet complete, it is sufficiently large to enable us to promise prompt attention to each patron. We also wish to thank the public for their kind indulgence during the present regretable situation. Business is now being conducted as usual.

KAUFMANNS.

OUR CLOAK PARLORS

Are teeming with bargains and crowded with enthusiastic patrons. The line of attractions offered by us is certainly most extraordinary and remarkable. We submit a partial list to the careful consideration of the Ladies:

Ladies' beautiful double-breasted Reefers, good cheviot cloth, at $3 50.

Ladies' magnificent, bound tailor-made Stockinette Jackets at $5. Ladies' excellent four-loop Cheviot Reefers at $7 50. Very fine All-wool Vest Front or Reefer Jackets at $10. Exquisite Satin-lined Seal Plush Jackets, with seal loops, at $7 49. Gorgeous Satin-quilted Seal Plush Sacques at $12 50. Elegantly checked English Newmarkets, something very novel and having deep cape, at $12. Ladies' Blue Cheviot Newmarkets (getting to be very popular now) at $15.

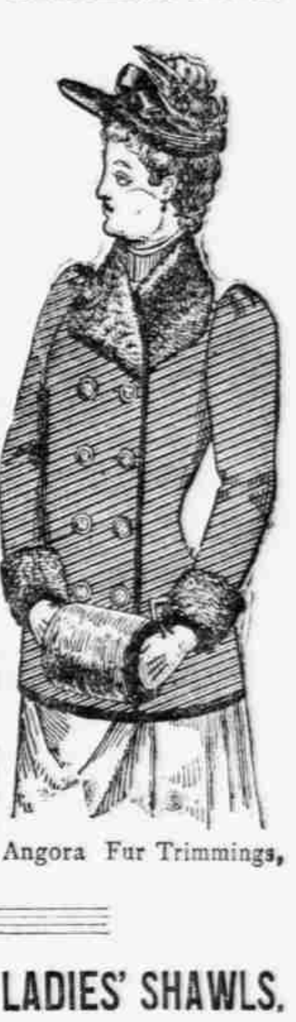

EQUALLY GREAT BARGAINS IN MISSES' AND CHILDREN'S CLOAKS

Girls' All-wool Beaver Reefers, sizes 4 to 14, at $2 50. Girls' fine All-Wool Cheviot Reefers, sizes 12 to 18, at $3 50. Girls' Gretchen Coats, in plaid cloths, sizes 4 to 14, at $5. Beautiful little Walking Coats, with Angora Fur Trimmings, at $4 49.

EXCEPTIONAL INDUCEMENTS IN LADIES' SHAWLS.

KAUFMANNS'
Fifth Ave. and Smithfield St.

RAILROADS.

From Pittsburg Union Station.

Pennsylvania Lines.

Trains Run by Central Time.

SOUTHWEST SYSTEM—PANHANDLE ROUTE.

Leave for Cincinnati and St. Louis, d 1:15 a. m., d 7:10 a. m., d 8:55 and d 11:15 p. m. Dennison, 2:45 p. m. Chicago, d 1:15 a. m. and 12:05 p. m. Wheeling, 7:10 a. m., 12:05, 6:10 p. m. Steubenville, 5:55 a. m. Washington, 6:15, 8:35 a. m., 1:55, 3:30, 4:45, 4:55 p. m. Bulger, 10:10 a. m. Burgettstown, S 11:35 a. m., 5:25 p. m. Mansfield, 7:15, 9:30 11.00 a. m., 1:05, 6:20, d 8:35. Bridgeville, 10:10 p. m. McDonalds. d 4:15, 10:45 p. m., S 10:00 p. m.

TRAINS ARRIVE from the West, d 2:10, d 6:00 a. m., 3:05, d 5:55 p. m. Dennison, 9:30 a. m. Steubenville, 5:05 p. m. Wheeling, 2:10, 8:45 a. m., 3:05, 5:55 p. m. Burgettstown, 7:15 a. m., S 9:05 a. m. Washington, 6:55, 7:50, 8:40, 10:25 a. m., 2:35, 6:25 p. m. Mansfield, 5:30, 5:55, 8:30, 11:40 a. m., 12:45, 3:55, 10:00 and S 6:20 p. m. Bulger, 1:40 p. m. McDonalds, d 6:35 a. m., d 9:00 p. m.

NORTHWEST SYSTEM—FT. WAYNE ROUTE.—Leave for Chicago, d 7:10 a. m., d 12:20, d 1:00, d 8:45, except Saturday 11:20 p. m.; Toledo, 7:10 a. m., d 12:20, d 1:00, and except Saturday 11:20 p. m.; Crestline, 5:45 a. m., Cleveland, 6:10 a m.; 12:45 d 11:05 p. m., and 7:10 a. m., via P., Ft. W. & C. Ry.; New Castle and Youngstown, 7:20 a. m., 12:20, 3:35 p. m.; Youngstown and Niles, d 12:20 p. m.; Meadville, Erie and Ashtabula, 7:20 a. m., 12:20 p. m.; Niles and Jamestown, 3:35 p. m.; Alliance, 4:10 p. m.; Wheeling and Bellaire, 6:10 a. m., 12:45, 3:45 p. m.; Beaver Falls, 4:00 p. m.; Beaver Falls, S 8:20 a. m.; Leetsdale, 5:30 a. m.

DEPART FROM ALLEGHENY—Rochester, 6:30 a. m.; Beaver Falls, 8:15, 11:00 a. m., 5:15 p. m.; S 4:30 p. m.; Enon, 3:00 p. m.; Leetsdale, 5:00, 9:00, 10:00, 11:45 a. m.; 1:15, 2:30, 4:30, 4:45, 5:30, 6:15, 7:30, 9:00 and S 8:30 p. m.; Conway, 10:30 p. m.; Fair Oaks S 11:40 a. m.

TRAINS ARRIVE Union station from Chicago, except Monday, 1:50, d 6:00, d 6:35 a. m., d 5:55 and d 6:50 p. m.; Toledo, except Monday, 1:50, d 6:35 a. m., 5:55 and 6:50 p. m.; Crestline, 12:30 p. m.; Youngstown and New Castle, 9:10 a. m., 1:25, 6:50, 10:15 p. m.; Niles and Youngstown, d 6:50 p. m.; Cleveland, d 5:50 a. m., 2:20, 7:00 p. m.; Wheeling and Bellaire, 9:00 a. m., 2:20, 7:30 p. m.; Erie and Ashtabula, 1:25, 10:15 p. m.; Alliance, 10:00 a. m.; Niles and Jamestown, 9:10 a. m.; Beaver Falls, 7:30 a. m., S 8:25 p. m.; Leetsdale, 10:40 p. m.

ARRIVE ALLEGHENY, from Enon, 8.00 a. m. Conway 6.40 a. m.; Rochester, 9.40 a. m.; Beaver Falls, 7.10 a. m., S 12:30, 1:00, 5.30 and S 8:15 p. m.; Leetsdale, 4.30, 5.30, 6.15, 6.50, 7.45 a. m., 12.00, 12.45, 1.45, 3.30, 4.30, 6.30, 9.00 and S 6:05 p. m.; Fair Oaks, S 8.55 a. m.

d, daily; S, Sunday only; other trains, except Sunday.

JOSEPH WOOD, General Manager.
E. A. FORD, General Passenger Agent.
Address, Pittsburg, Pa.

BALTIMORE AND OHIO RAILROAD. Schedule in effect May 11, 1890, Eastern time

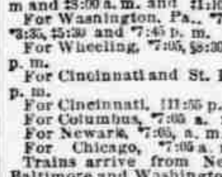

For Washington, D. C., Baltimore, Philadelphia and New York, *8:00 a. m. and *9:20 p. m.

For Cumberland, *8:00 a. m., ‡1:10, *9:20 p. m.

For Connellsville, ‡6:40, *8:00 and §8:35 a. m., ‡1:10, ‡4:00 and *9:20 p. m.

For Uniontown, ‡6:40, ‡8:00, §8:35 a. m., ‡1:10 and ‡4:00 p. m.

For Mt. Pleasant, ‡6:40 a m and ‡8:00 a. m. and ‡1:10 and ‡4:00 p. m.

For Washington, Pa., *7 05 and §8:30, ‡9:35 a. m., *3:35, ‡5:30 and *7:45 p. m.

For Wheeling, *7:05, §8:30, ‡9:35 a. m., *3:35, *7:45 p. m.

For Cincinnati and St. Louis, *7:05 a. m., ¶7:45 p. m.

For Cincinnati, ‡11:55 p. m.

For Columbus, *7:05 a. m., *7:45 p. m.

For Newark, *7:05, a. m., *7:45 p. m.

For Chicago, *7:05 a. m. and *7:45 p. m.

Trains arrive from New York, Philadelphia, Baltimore and Washington, *6:20 a. m., *7:35 p. m. From Columbus, Cincinnati and Chicago, *8:25 a. m., *9:00 p. m. From Wheeling, *8:25, *10:50 a. m., ‡5:00, *9:00, §10:15 p. m.

Through parlor and sleeping cars to Baltimore, Washington, Cincinnati and Chicago.

*Daily. ‡Daily except Sunday. §Sunday only. ‖Saturday only. ¶Daily except Saturday.

The Pittsburg Transfer Company will call for and check baggage from hotels and residences upon orders left at B. & O. ticket office, corner Fifth ave. and Wood st., or 401 and 639 Smithfield street.

J. T. ODELL, General Manager. CHAS. O. SCULL, Gen. Pass. Agent.

PITTSBURG AND CASTLESHANNON R. R. Summer Time Table. On and after March 30, 1890, until further notice, trains will run as follows on every day, except Sunday. Eastern standard time: Leaving Pittsburg—6:20 a. m., 7:10 a. m., 8:00 a. m., 9:30 a. m., 11:30 a. m., 1:40 p. m., 3:40 p. m., 5:10 p. m., 5:50 p. m., 6:30 p. m., 9:30 p. m., 11:30 p. m. Arlington—5:40 a. m., 6:20 a. m., 7:10 a. m., 8:00 a. m., 10:20 a. m., 1:00 p. m., 2:40 p. m., 4:20 p. m., 5:10 p. m., 5:50 p. m., 7:10 p. m., 10:30 p. m. Sunday trains, leaving Pittsburg—10 a. m., 12:50 p. m., 2:30 p. m., 5:10 p. m., 7:15 p m., 9:30 p. m. Arlington—9:10 a. m., 12:10 p. m., 1:05 p. m., 4:20 p. m., 6:30 p. m., 8:00.

JOHN JAHN, Supt.

RAILROADS.

PENNSYLVANIA RAILROAD—ON AND after June 9, 1890, trains leave Union Station, Pittsburg, as follows. Eastern Standard Time:

MAIN LINE EASTWARD.

New York and Chicago Limited of Pullman Vestibule daily at 7:15 a. m.

Atlantic Express daily for the East, 3:20 a. m.

Mail train, daily, except Sunday, 5:30 a. m. Sunday, mail, 8:40 a. m.

Day express daily at 8:00 a. m.

Mail express daily at 1:00 p. m.

Philadelphia express daily at 4:30 p. m.

Eastern express daily at 7:15 p. m.

Fast Line daily at 8:10 p. m.

Greensburg express 5:10 p. m. week days.

Derry express 11:00 a. m. week days.

All through trains connect at Jersey City with boats of "Brooklyn Annex" for Brooklyn, N. Y., avoiding double ferriage and journey through N. Y. City.

Trains arrive at Union Station as follows:

St. Louis, Chicago and Cincinnati Express, daily	2:00 a. m
Mail Train, daily	8:10 p. m.
Western Express, daily	7:45 a. m.
Pacific Express, daily	12:45 p. m.
Chicago Limited Express, daily	9:30 p. m.
Fast Line, daily	11:55 p. m.

SOUTHWEST PENN RAILWAY.

For Uniontown, 5:30 and 8:35 a. m. and 4:25 p. m., without change of cars: 12:50 p. m., connecting at Greensburg. Week days, trains arrive from Uniontown at 9:45 a. m., 12:20, 5:35 and 8:10 p. m.

WEST PENNSYLVANIA DIVISION.

From FEDERAL ST. STATION, Allegheny City.

Mail train, connecting for Blairsville	6:55 a. m.
Express, for Blairsville, connecting for Butler	3:15 p. m.
Butler Accom	6:20 a. m., 2:25 and 5:45 p. m.
Springdale Accom	9:00, 11:50 a. m., 3:30 and 6:20 p. m.
Freeport Accom	4:15, 7:50 and 11:40 p. m.
On Sunday	12:35 and 9:30 p. m.
North Apollo Accom	11:00 a. m. and 5:00 p. m.
Allegheny Junction Accommodation	8:20 a. m.
Blairsville Accommodation	10:30 p. m.

Trains arrive at FEDERAL STREET STATION.

Express, connecting from Butler	10:32 a. m.
Mail Train connecting from Butler	1:35 p. m.
Butler Express	7:50 p. m.
Butler Accom	9:10 a. m., 4:40 p. m.
Blairsville Accommodation	9:52 p. m.
Freeport Accom. 7:40 a. m., 1:25, 7:25 and 11:10 p. m.	
On Sunday	10:16 a. m. and 6:55 p. m.
Springdale Accom. 6:37, 10:58 a. m., 3:45, 6:45 p. m.	
North Apollo Accom	8:40 a. m. and 5:40 p. m.

MONONGAHELA DIVISION.

Trains leave Union station, Pittsburg, as follows:

For Monongahela City, West Brownsville and Uniontown, 10:40 a. m. For Monongahela City and West Brownsville, 7:35 and 10:40 a. m. and 4:50 p. m. On Sunday 8:55 a m and 1:01 p. m. For Monongahela City, 1:01 and 5:50 p. m., week days.

Dravosburg Ac., week days, 6 a m and 3:20 p. m.

West Elizabeth Accommodation, 8:35 a. m., 4:15 6:30 and 11:35 p. m. Sunday, 9:40 p. m.

Ticket offices—527 Smithfield st., 110 Fifth ave., and Union station.

CHAS. E. PUGH, General Manager. J. R. WOOD, Gen'l Pass'r Agent.

PITTSBURG AND LAKE ERIE RAILROAD COMPANY. Schedule in effect October 12, 1890. Central time. P. & L. E. R. R. DEPART—For Cleveland, 4:55, *8:00 a. m., *1:35, 4:20, *9:45 p. m. For Cincinnati, Chicago and St. Louis, *1:35, *9:45 p. m. For Buffalo, 8:00 a. m., 4:20, *9:45 p. m. For Salamanca, *8:00 a. m., *1:35 p. m. For Youngstown and New Castle, 4:55, *8:00, 10:00 a. m., *1:35, *4:20, *9:45 p. m. For Beaver Falls, 4:55, 7:30, *8:00, 10:00 a. m., *1:35, 3:20, *4:20, 5:20, *9:45 p. m. For Chartiers, 4:55, ¶5:30 a. m., 5:35, ¶6:55, 7:00, 7:40, 8:05, *9:10, 10:00, 11:35, a. m., 12:20, 12:40, ¶12:45, 1:40, 3:20, 3:30, ¶4:25, ¶4:30, 5:05, 5:20, *8:00, 10:15 p. m.

ARRIVE—From Cleveland, *6:30 a. m., *12:30, 5:40, *7:45 p. m. From Cincinnati, Chicago and St. Louis, 6:30 a. m., *12:30, *7:45 p. m. From Buffalo, *6:30 a. m., 12:30, 10:05 p. m. From Salamanca, *12:30, *7:45 p. m. From Youngstown and New Castle, *6:30, *9:35 a. m., *12:30, 5:40, *7:45, 10:05 p. m. From Beaver Falls, 5:20, *6:30, 7:20, *9:35 a. m., *12:30, 1:20, 5:40, *7:45, 10:05 p. m.

P., C. & Y. trains for Mansfield, 4:55, 7:40 a. m., 3:20, 5:20 p. m. For Essen and Beechmont, 4:55, 7:40 a. m., 3:20 p. m.

P., C. & Y. trains from Mansfield, 6:57, 7:12, 11:30 a. m., 5:40 p. m. From Beechmont, 7:12, 11:30 a. m., 5:40 p. m.

P., McK. & Y. R. R.—DEPART—For New Haven, *5:30, ¶7:40 a. m., *3:00 p. m. For West Newton, 5:30, ¶7:40, 9:35 a. m., *3:00, 5:25 p. m.

ARRIVE—From New Haven, *9:00 a. m., *4:15, 5:15 p. m. From West Newton, 6:15, *9:00 a. m., 1:25, *4:15, 5:15 p. m.

For McKeesport, Elizabeth, Monongahela City and Belle Vernon, 6:35, ¶7:30, 11:20 a. m., ¶3:00, 3:50 p. m.

From Belle Vernon, Monongahela City, Elizabeth and McKeesport, 7:50, ¶9:00 a. m., 12:35, 5:00, ¶4:15 p. m.

*Daily. ¶Sundays only.

City Ticket Office, 639 Smithfield Street.

PITTSBURG AND WESTERN RAILWAY

Trains (Ct'l Stan d time)	Leave.	Arrive.
Mail, Butler, Clarion, Kane	6:50 a m	4:30 p m
Day Ex., Akron, Toledo	7:30 a m	7:25 p m
Butler Accommodation	9:00 a m	11:10 a m
Chicago Express (daily)	2:30 p m	10:40 a m
Zelienople Accom	4:30 p m	5:30 a m
Butler Accom	5:30 p m	6:50 a m

First class fare to Chicago, $10 50. Second class, $9 50. Pullman Buffet sleeping car to Chicago daily.